

July 19, 2019

RECEIVED
OFFICE OF CITY ATTORNEY

JUL 31 2019

3:30 A.M./P.M.

City Attorney Grant Langley

City of Milwaukee

200 East Wells Street

Room 205

Milwaukee, WI 53202-3551

Re: C.I. File 1048-2019-1221

Dear City Atty. Langley & Mr. Steven Carini,

This letter is to appeal your decision not to cover the cost of my claim in the amount of \$1,301.28 for damages to my vehicle due to the negligence of the city.

Sincerely,

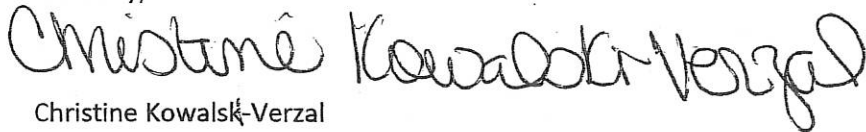

Christine Kowalski-Verzal

6616 W Montana Street

Milwaukee, WI 53219

CITY OF MILWAUKEE
2019 JUL 31 A 10:26
CITY ATTORNEY'S OFFICE

CERTIFIED MAIL

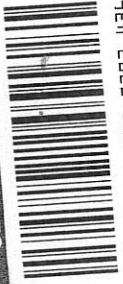

7019 1120 0001 9293 4364

U.S. POSTAGE PAID
MILWAUKEE, WI
53206-19
AMOUNT
\$4.65
R2304Y122370-98



53202



1000

FROM:

Christine K Verza
606 W Montana St
Milwaukee WI 53219

CITY OF MILWAUKEE

MILWAUKEE, WI 53202

TO:

Milwaukee City Clerk
200 E Wells St. Rm 605
Milwaukee WI 53202

Utility Mailer
10 1/2" x 16"

Ready **P**ost.



City Clerk
Attn: Claims
200 E. Wells Street
Room 205
Milwaukee, WI 53202-3567

CITY OF MILWAUKEE

JUN 25 2019

Reg: Incident Date 6/14/19
Vehicle Number Crew 577
68th and Forest Home Avenue, South

RECEIVED
OFFICE OF CITY ATTORNEY

JUN 25 2019

3:45 A.M./P.M.

CITY OF MILWAUKEE
2019 JUN 25 P 2:37

To whom it may concern,

On June 14, 2019 between 11:30 am – 11:45 am, while traveling through the intersection of 68th Street and Forest Home Avenue, one of your barricades flew into the right side of my vehicle. Once I heard it hit, I turned my vehicle around to speak with your crew #577, which were on site at this time.

On this date and time the winds were 25-30 Miles Per Hour; however, the city neglected to attach any sand bags on this barricade in order to hold it down from blowing into my vehicle, or any other vehicle traveling in this location. I am requesting that the city pay for the damages to my vehicle. I've attached two estimates to this request. One is from Holz Motors in the amount of \$1,301.28 and the other is from Braeger in the amount of \$1685.03.

You may contact me at the following:

Christine Kowalski-Verzal
6616 W. Montana Street
Milwaukee, WI 53219

Phone: 414-708-4588-Cell
414-546-3626 – Home

Sincerely,



Christine Kowalski-Verzal

893.80 Claims against governmental bodies or officers, agents or employes; notice of injury; limitation of damages and suits. (1) Except as provided in subs. (1g), (1m), (1p) and (8), no action may be brought or maintained against any volunteer fire company organized under ch. 213, political corporation, governmental subdivision or agency thereof nor against any officer, official, agent or employe of the corporation, subdivision or agency for acts done in their official capacity or in the course of their agency or employment upon a claim or cause of action unless:

(a) Within 120 days after the happening of the event giving rise to the claim, written notice of the circumstances of the claim signed by the party, agent or attorney is served on the volunteer fire company, political corporation, governmental subdivision or agency and on the officer, official, agent or employe under s. 801.11. Failure to give the requisite notice shall not bar action on the claim if the fire company, corporation, subdivision or agency had actual notice of the claim and the claimant shows to the satisfaction of the court that the delay or failure to give the requisite notice has not been prejudicial to the defendant fire company, corporation, subdivision or agency or to the defendant officer, official, agent or employe; and

(b) A claim containing the address of the claimant and an itemized statement of the relief sought is presented to the appropriate clerk or person who performs the duties of a clerk or secretary for the defendant fire company, corporation, subdivision or agency and the claim is disallowed.

To File A CLAIM with The CITY OF MILWAUKEE:

RECEIVED
OFFICE OF CITY ATTORNEY

JUN 26 2019

3:45 AM/P.M.

You will need the following information

DATE of Incident 6/14/19 11:40am

"City" Vehicle Number Crew 577 (WATER DEPT.)

(68th Forest Home Ave.)

(WAS HEADING South BOUND)



HOLZ MOTORS

Workfile ID: 2ff855af
Federal ID: 39 0792093

10701 W College Ave, Franklin, WI 53132
Phone: (414) 529-7848
FAX: (414) 529-7533

Preliminary Estimate

Customer: VERZAL, CHRISTINE

Written By: Rich Kinard

Insured: VERZAL, CHRISTINE Policy #: Claim #:
Type of Loss: Date of Loss: Days to Repair: 0
Point of Impact: 03 Right T-Bone (Right Side)

Owner: VERZAL, CHRISTINE
6616 W MONTANA ST
MILWAUKEE, WI 53219
(414) 546-3626 Day

Inspection Location: HOLZ MOTORS
10701 W College Ave
Franklin, WI 53132
Repair Facility
(414) 529-7848 Business

Insurance Company:
RECEIVED
OFFICE OF CITY ATTORNEY
JUN 26 2019
3:45 A.M./P.M.

VEHICLE

2015 CHEV Equinox LT1 FWD 4D UTV 4-2.4L Flex Fuel Direct Injection BLUE

VIN: 2GNALBEK4F6175182 Interior Color: Mileage In: 44,747 Vehicle Out:
License: 3OUTS Exterior Color: BLUE Mileage Out:
State: WI Production Date: 10/2014 Condition: Job #:

TRANSMISSION

Automatic Transmission
Overdrive

POWER

Power Steering
Power Brakes
Power Windows
Power Locks
Power Mirrors
Heated Mirrors

DECOR

Dual Mirrors
Privacy Glass
Console/Storage

CONVENIENCE

Air Conditioning
Intermittent Wipers
Tilt Wheel
Cruise Control
Rear Defogger
Keyless Entry
Alarm
Message Center
Steering Wheel Touch Controls
Rear Window Wiper
Telescopic Wheel
Backup Camera

RADIO

AM Radio
FM Radio

Stereo
Search/Seek
CD Player
Auxiliary Audio Connection
Satellite Radio
SAFETY
Drivers Side Air Bag
Passenger Air Bag
Anti-Lock Brakes (4)
4 Wheel Disc Brakes
Traction Control
Stability Control
Front Side Impact Air Bags
Head/Curtain Air Bags
Communications System

Hands Free Device

ROOF

Luggage/Roof Rack

SEATS

Cloth Seats
Bucket Seats
Reclining/Lounge Seats

WHEELS

Aluminum/Alloy Wheels

PAINT

Clear Coat Paint
Metallic Paint

Preliminary Estimate

Customer: VERZAL, CHRISTINE

2015 CHEV Equinox LT1 FWD 4D UTV 4-2.4L Flex Fuel Direct Injection BLUE

Line	Oper	Description	Part Number	Qty	Extended Price \$	Labor	Paint
1		FRONT DOOR					
2	Repl	RT Outer panel	25799391	1	292.67	5.8	2.1
		Note: NOTE: POSSIBLE DAMAGE TO DOOR CROSS BEAM. IF THAT IS FOUND THEN THE DOOR WAOUL HAVE TO BE REPALCED.					
3		Add for Clear Coat					0.8
4		Add for Edging					0.5
5		Add for Inside					0.5
6	R&I	RT Belt w'strip 2nd design				Incl.	
7	R&I	RT Lower molding				0.2	
8	R&I	RT Mirror assy primed				Incl.	
9	* Rpr	RT Cover primed				0.3	0.0
		Note: BUFF SCRATCHES					
10	R&I	RT Handle, outside primed				Incl.	
11	R&I	RT R&I trim panel				Incl.	
12		REAR DOOR					
13	Blnd	RT Outer panel					1.1
14	R&I	RT Belt w'strip 2nd design				0.2	
15	R&I	RT Lower molding				0.2	
16	R&I	RT Handle, outside primed				0.3	
17	R&I	RT R&I trim panel				0.4	
18	#	Subl	Hazardous waste removal	1	3.00 T		
19	**	Repl	A/M Cover Car	1	5.00 T		
20	#	Repl	Corrosion protection primer	1	5.00 T	0.3	
SUBTOTALS					305.67	7.7	5.0

ESTIMATE TOTALS

Category	Basis	Rate	Cost \$
Parts			292.67
Body Labor	7.7 hrs @	\$ 58.00 /hr	446.60
Paint Labor	5.0 hrs @	\$ 58.00 /hr	290.00
Paint Supplies	5.0 hrs @	\$ 38.00 /hr	190.00
Miscellaneous			13.00
Subtotal			1,232.27
Sales Tax	\$ 1,232.27 @	5.6000 %	69.01
Grand Total			1,301.28
Deductible			0.00
CUSTOMER PAY			0.00
INSURANCE PAY			1,301.28

MyPriceLink Estimate ID / Quote ID:

569170268623216640 / 49666339

Preliminary Estimate

Customer: VERZAL, CHRISTINE

2015 CHEV Equinox LT1 FWD 4D UTV 4-2.4L Flex Fuel Direct Injection BLUE

MOTOR VEHICLE REPAIR PRACTICES ARE REGULATED BY CHAPTER ATCP 132, WIS. ADM. CODE, ADMINISTERED BY THE BUREAU OF CONSUMER PROTECTION, WISCONSIN DEPT. OF AGRICULTURE, TRADE AND CONSUMER PROTECTION, P.O. BOX 8911, MADISON, WISCONSIN 53708-8911.

THIS ESTIMATE HAS BEEN PREPARED BASED ON THE USE OF ONE OR MORE REPLACEMENT PARTS SUPPLIED BY A SOURCE OTHER THAN THE MANUFACTURER OF YOUR MOTOR VEHICLE. WARRANTIES APPLICABLE TO THESE REPLACEMENT PARTS ARE PROVIDED BY THE MANUFACTURER OR DISTRIBUTOR OF THE REPLACEMENT PARTS RATHER THAN BY THE MANUFACTURER OF YOUR MOTOR VEHICLE.

Estimate based on MOTOR CRASH ESTIMATING GUIDE and potentially other third party sources of data. Unless otherwise noted, (a) all items are derived from the Guide DR1GV10, CCC Data Date 06/14/2019, and potentially other third party sources of data; and (b) the parts presented are OEM-parts. OEM parts are manufactured by or for the vehicle's Original Equipment Manufacturer (OEM) according to OEM's specifications for U.S. distribution. OEM parts are available at OE/Vehicle dealerships or the specified supplier. OPT OEM (Optional OEM) or ALT OEM (Alternative OEM) parts are OEM parts that may be provided by or through alternate sources other than the OEM vehicle dealerships with discounted pricing. Asterisk (*) or Double Asterisk (**) indicates that the parts and/or labor data provided by third party sources of data may have been modified or may have come from an alternate data source. Tilde sign (~) items indicate MOTOR Not-Included Labor operations. The symbol (<>) indicates the refinish operation WILL NOT be performed as a separate procedure from the other panels in the estimate. Non-Original Equipment Manufacturer aftermarket parts are described as Non OEM, A/M or NAGS. Used parts are described as LKQ, RCY, or USED. Reconditioned parts are described as Recond. Recored parts are described as Recore. NAGS Part Numbers and Benchmark Prices are provided by National Auto Glass Specifications. Labor operation times listed on the line with the NAGS information are MOTOR suggested labor operation times. NAGS labor operation times are not included. Pound sign (#) items indicate manual entries.

Some 2019 vehicles contain minor changes from the previous year. For those vehicles, prior to receiving updated data from the vehicle manufacturer, labor and parts data from the previous year may be used. The CCC ONE estimator has a list of applicable vehicles. Parts numbers and prices should be confirmed with the local dealership.

The following is a list of additional abbreviations or symbols that may be used to describe work to be done or parts to be repaired or replaced:

SYMBOLS FOLLOWING PART PRICE:

m=MOTOR Mechanical component. s=MOTOR Structural component. T=Miscellaneous Taxed charge category. X=Miscellaneous Non-Taxed charge category.

SYMBOLS FOLLOWING LABOR:

D=Diagnostic labor category. E=Electrical labor category. F=Frame labor category. G=Glass labor category. M=Mechanical labor category. S=Structural labor category. (numbers) 1 through 4=User Defined Labor Categories.

OTHER SYMBOLS AND ABBREVIATIONS:

Adj.=Adjacent. Algn.=Align. ALU=Aluminum. A/M=Aftermarket part. Blnd=Blend. BOR=Boron steel. CAPA=Certified Automotive Parts Association. D&R=Disconnect and Reconnect. HSS=High Strength Steel. HYD=Hydroformed Steel. Incl.=Included. LKQ=Like Kind and Quality. LT=Left. MAG=Magnesium. Non-Adj.=Non Adjacent. NSF=NSF International Certified Part. O/H=Overhaul. Qty=Quantity. Refn=Refinish. Repl=Replace. R&I=Remove and Install. R&R=Remove and Replace. Rpr=Repair. RT=Right. SAS=Sandwiched Steel. Sect=Section. Subl=Sublet. UHS=Ultra High Strength Steel. N=Note(s) associated with the estimate line.

Preliminary Estimate

Customer: VERZAL, CHRISTINE

2015 CHEV Equinox LT1 FWD 4D UTV 4-2.4L Flex Fuel Direct Injection BLUE

CCC ONE Estimating - A product of CCC Information Services Inc.

The following is a list of abbreviations that may be used in CCC ONE Estimating that are not part of the MOTOR CRASH ESTIMATING GUIDE:

BAR=Bureau of Automotive Repair. EPA=Environmental Protection Agency. NHTSA= National Highway Transportation and Safety Administration. PDR=Paintless Dent Repair. VIN=Vehicle Identification Number.

Preliminary Estimate

Customer: VERZAL, CHRISTINE

Written By: Rich Kinard

Insured: VERZAL, CHRISTINE Policy #: Claim #:
Type of Loss: Date of Loss: Days to Repair: 0
Point of Impact: 03 Right T-Bone (Right Side)

Owner:
VERZAL, CHRISTINE
6616 W MONTANA ST
MILWAUKEE, WI 53219
(414) 546-3626 Day

Inspection Location:
HOLZ MOTORS
10701 W College Ave
Franklin, WI 53132
Repair Facility
(414) 529-7848 Business

Insurance Company:

RECEIVED
OFFICE OF CITY ATTORNEY

JUN 26 2019

3:45 A.M./P.M.

VEHICLE

2015 CHEV Equinox LT1 FWD 4D UTV 4-2.4L Flex Fuel Direct Injection BLUE

VIN: 2GNALBEK4F6175182 Interior Color: Mileage In: 44,747 Vehicle Out:
License: 3OUTS Exterior Color: BLUE Mileage Out:
State: WI Production Date: 10/2014 Condition: Job #:

TRANSMISSION

Automatic Transmission
Overdrive

POWER

Power Steering
Power Brakes
Power Windows
Power Locks
Power Mirrors
Heated Mirrors

DECOR

Dual Mirrors
Privacy Glass
Console/Storage

CONVENIENCE

Air Conditioning
Intermittent Wipers
Tilt Wheel
Cruise Control
Rear Defogger
Keyless Entry
Alarm
Message Center
Steering Wheel Touch Controls
Rear Window Wiper
Telescopic Wheel
Backup Camera

RADIO

AM Radio
FM Radio

Stereo
Search/Seek
CD Player
Auxiliary Audio Connection
Satellite Radio

SAFETY

Drivers Side Air Bag
Passenger Air Bag
Anti-Lock Brakes (4)
4 Wheel Disc Brakes
Traction Control
Stability Control
Front Side Impact Air Bags
Head/Curtain Air Bags
Communications System

Hands Free Device

ROOF

Luggage/Roof Rack

SEATS

Cloth Seats
Bucket Seats
Reclining/Lounge Seats

WHEELS

Aluminum/Alloy Wheels

PAINT

Clear Coat Paint
Metallic Paint

Line	Oper	Description	Part Number	Qty	Extended Price \$	Labor	Paint
1		FRONT DOOR					
2	Repl	RT Outer panel	25799391	1	292.67	5.8	2.1
		Note: NOTE: POSSIBLE DAMAGE TO DOOR CROSS BEAM. IF THAT IS FOUND THEN THE DOOR WAOUL HAVE TO BE REPALCED.					
3		Add for Clear Coat					0.8
4		Add for Edging					0.5
5		Add for Inside					0.5
6	R&I	RT Belt w'strip 2nd design				Incl.	
7	R&I	RT Lower molding				0.2	
8	R&I	RT Mirror assy primed				Incl.	
9	* Rpr	RT Cover primed				0.3	0.0
		Note: BUFF SCRATCHES					
10	R&I	RT Handle, outside primed				Incl.	
11	R&I	RT R&I trim panel				Incl.	
12		REAR DOOR					
13	Blnd	RT Outer panel					1.1
14	R&I	RT Belt w'strip 2nd design				0.2	
15	R&I	RT Lower molding				0.2	
16	R&I	RT Handle, outside primed				0.3	
17	R&I	RT R&I trim panel				0.4	
18	#	Subl	Hazardous waste removal	1	3.00 T		
19	**	Repl	A/M Cover Car	1	5.00 T		
20	#	Repl	Corrosion protection primer	1	5.00 T	0.3	
SUBTOTALS					305.67	7.7	5.0

ESTIMATE TOTALS

Category	Basis	Rate	Cost \$
Parts			292.67
Body Labor	7.7 hrs @	\$ 58.00 /hr	446.60
Paint Labor	5.0 hrs @	\$ 58.00 /hr	290.00
Paint Supplies	5.0 hrs @	\$ 38.00 /hr	190.00
Miscellaneous			13.00
Subtotal			1,232.27
Sales Tax	\$ 1,232.27 @	5.6000 %	69.01
Grand Total			1,301.28
Deductible			0.00
CUSTOMER PAY			0.00
INSURANCE PAY			1,301.28

MyPriceLink Estimate ID / Quote ID:

569170268623216640 / 49666339

MOTOR VEHICLE REPAIR PRACTICES ARE REGULATED BY CHAPTER ATCP 132, WIS. ADM. CODE, ADMINISTERED BY THE BUREAU OF CONSUMER PROTECTION, WISCONSIN DEPT. OF AGRICULTURE, TRADE AND CONSUMER PROTECTION, P.O. BOX 8911, MADISON, WISCONSIN 53708-8911.

THIS ESTIMATE HAS BEEN PREPARED BASED ON THE USE OF ONE OR MORE REPLACEMENT PARTS SUPPLIED BY A SOURCE OTHER THAN THE MANUFACTURER OF YOUR MOTOR VEHICLE. WARRANTIES APPLICABLE TO THESE REPLACEMENT PARTS ARE PROVIDED BY THE MANUFACTURER OR DISTRIBUTOR OF THE REPLACEMENT PARTS RATHER THAN BY THE MANUFACTURER OF YOUR MOTOR VEHICLE.

Estimate based on MOTOR CRASH ESTIMATING GUIDE and potentially other third party sources of data. Unless otherwise noted, (a) all items are derived from the Guide DR1GV10, CCC Data Date 06/14/2019, and potentially other third party sources of data; and (b) the parts presented are OEM-parts. OEM parts are manufactured by or for the vehicle's Original Equipment Manufacturer (OEM) according to OEM's specifications for U.S. distribution. OEM parts are available at OE/Vehicle dealerships or the specified supplier. OPT OEM (Optional OEM) or ALT OEM (Alternative OEM) parts are OEM parts that may be provided by or through alternate sources other than the OEM vehicle dealerships with discounted pricing. Asterisk (*) or Double Asterisk (**) indicates that the parts and/or labor data provided by third party sources of data may have been modified or may have come from an alternate data source. Tilde sign (~) items indicate MOTOR Not-Included Labor operations. The symbol (<>) indicates the refinish operation WILL NOT be performed as a separate procedure from the other panels in the estimate. Non-Original Equipment Manufacturer aftermarket parts are described as Non OEM, A/M or NAGS. Used parts are described as LKQ, RCY, or USED. Reconditioned parts are described as Recond. Recored parts are described as Recore. NAGS Part Numbers and Benchmark Prices are provided by National Auto Glass Specifications. Labor operation times listed on the line with the NAGS information are MOTOR suggested labor operation times. NAGS labor operation times are not included. Pound sign (#) items indicate manual entries.

Some 2019 vehicles contain minor changes from the previous year. For those vehicles, prior to receiving updated data from the vehicle manufacturer, labor and parts data from the previous year may be used. The CCC ONE estimator has a list of applicable vehicles. Parts numbers and prices should be confirmed with the local dealership.

The following is a list of additional abbreviations or symbols that may be used to describe work to be done or parts to be repaired or replaced:

SYMBOLS FOLLOWING PART PRICE:

m=MOTOR Mechanical component. s=MOTOR Structural component. T=Miscellaneous Taxed charge category. X=Miscellaneous Non-Taxed charge category.

SYMBOLS FOLLOWING LABOR:

D=Diagnostic labor category. E=Electrical labor category. F=Frame labor category. G=Glass labor category. M=Mechanical labor category. S=Structural labor category. (numbers) 1 through 4=User Defined Labor Categories.

OTHER SYMBOLS AND ABBREVIATIONS:

Adj.=Adjacent. Algn.=Align. ALU=Aluminum. A/M=Aftermarket part. Blnd=Blend. BOR=Boron steel. CAPA=Certified Automotive Parts Association. D&R=Disconnect and Reconnect. HSS=High Strength Steel. HYD=Hydroformed Steel. Incl.=Included. LKQ=Like Kind and Quality. LT=Left. MAG=Magnesium. Non-Adj.=Non Adjacent. NSF=NSF International Certified Part. O/H=Overhaul. Qty=Quantity. Refn=Refinish. Repl=Replace. R&I=Remove and Install. R&R=Remove and Replace. Rpr=Repair. RT=Right. SAS=Sandwiched Steel. Sect=Section. Subl=Sublet. UHS=Ultra High Strength Steel. N=Note(s) associated with the estimate line.

Preliminary Estimate

Customer: VERZAL, CHRISTINE

2015 CHEV Equinox LT1 FWD 4D UTV 4-2.4L Flex Fuel Direct Injection BLUE

CCC ONE Estimating - A product of CCC Information Services Inc.

The following is a list of abbreviations that may be used in CCC ONE Estimating that are not part of the MOTOR CRASH ESTIMATING GUIDE:

BAR=Bureau of Automotive Repair. EPA=Environmental Protection Agency. NHTSA= National Highway Transportation and Safety Administration. PDR=Paintless Dent Repair. VIN=Vehicle Identification Number.