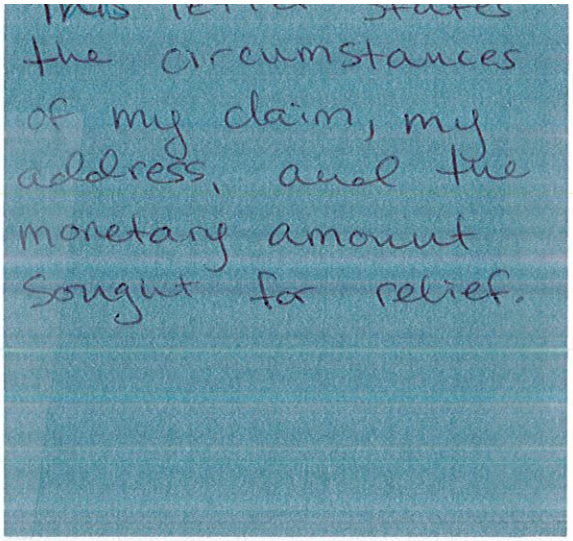

Linden Reid
2629 N Fratney St.
Milwaukee, WI
53212
(775) 233-4129
lindenereid@hotmail.com

Attn: City Claims Clerk

To whom it may concern,

Between the evening of June 28th into the morning of June 29th, between the hours of 8:30 PM on June 28th when I parked my vehicle, and 1:00 AM June 29th when I returned to find my vehicle, a section of a tree belonging to the city of Milwaukee on the section of grass between the road and the sidewalk at 2118 E Kenilworth Place on the East Side of Milwaukee fell on the hood and roof of my 2020 Honda Fit EX. On July 23rd, my vehicle was determined to be a total loss per state of Wisconsin guidelines due to the extent of the damage to the vehicle during this incident and the monetary cost it would take to repair.

My vehicle was parked curbside in front of 2118 E Kenilworth Place on the East Side of Milwaukee, and the resident of the upper apartment unit of this address, as well as a resident of 2112 E Kenilworth Place informed myself and the city tree removal crew, who arrived at approximately 10:00 AM the following morning of June 29th, that they had filed a report with the city several weeks prior to have the tree branches removed as several large branches were cracked and in danger of falling. As these branches had previously been reported as in danger of falling prior to June 28th, negligence to have them removed is responsible for the total loss of my vehicle.

The branch that fell on my vehicle fell on the roof, windshield, and hood, as well as pierced the dashboard through the windshield, causing interior engine damage as well as extensive exterior damage. I have included photographs of the damage taken at the time I discovered the vehicle (approximately 1:00 AM June 29th), as well as photographs taken by the city tree removal crew at approximately 10:30 AM June 29th, when they arrived to remove the tree.

I am seeking relief in the amount of $8,760.98, broken down as included in the following calculations. I have included proof of payments made to my bank towards the loan of this vehicle as they represent lost value of the vehicle, a calculation of the monetary amount remaining on the loan due to my bank for the vehicle loan after completion of the insurance payment, a schedule of lost income hours due to the total loss as well as a pay stub to demonstrate my wage rate, two copies of the valuation estimate of the vehicle by my State Farm Insurance, paid out in two installments, with supporting authorizations of payoff and repair estimates, a statement of total loss from State Farm Insurance, an auto loan statement from PNC bank, the final settlement letter, and the final settlement breakdown letter from State Farm Insurance.

Please inform me through either the phone number or email address above if there is further documentation I can provide to clarify any of the details of this claim.

Thank you,

Linden Reid

Breakdown of Relief Sought For Claim:

OFFICE OF CITY ATTORNEY
18 SEP 22 PM 04:21

- **Lost payments on vehicle, sum total amount:** 15 payments at $423.26 = $6,348.90
- **Unpaid amount remaining on vehicle loan after insurance, total amount:**
  - State Farm Insurance Payment 1: $3,635.41
  - State Farm Insurance Payment 2: $14,673.13
  - Total amount paid by State Farm Insurance: $18,308.54
  - Starting loan amount: $24,100.00
  - Ending loan amount: $20,164.45
  - Remaining amount on loan: $1,855.91
- **Pay rate:**
  - Net income for two week's work (one pay period): $1497.91
  - Number of workdays in one pay period: 10
  - Net income per day: $149.79
  - Net income per hour: $18.72
- **Lost income hours due to accident-related absences, sum total:**
  - July 23rd, three hours lost wages due to vehicle declared a total loss
  - Lost income for missed wages due to total loss: $56.17
- **Monetary amount lost to deductible** (highlighted on valuation report): $500

Total monetary amount of financial relief requested: $8760.98

STATE FARM INSURANCE COMPANIES

AL,AR,KY,LA,WI

Take this initial estimate to the repair facility of your choice. If additional damage is found have the repair facility use the "Request Supplement" link at b2b.statefarm.com. **This is not an email address; it is the site to submit a Supplement**. All supplements must be approved by State Farm.

Claim #: 49-70B6-76M01
Workfile ID: 89948352
Rate Table: Default

Supplement of Record 1 Summary

Written By: TONY SARDINA, 7/19/2024 2:10:10 PM
Claim Rep: Response Team Auto North C, (855) 468-4696 Business

Insured:	LINDEN REID	Owner Policy #:		Claim #:	49-70B6-76M01
Type of Loss:	Comprehensive	Date of Loss:	06/29/2024 01:00 AM	Days to Repair:	0
Point of Impact:	16 Non-Collision	Deductible:	500.00		

Owner (Insured):
LINDEN REID
2629 N Fratney St
Milwaukee, WI 53212-2950
(414) 278-2765 Evening
(775) 233-4129 Cellular
lindenereid@hotmail.com

Inspection Location:
North Shore Collision
5700 W. Hemlock St.
Milwaukee, WI 53223
Field
(414) 727-4777 Evening

Repair Facility:
North Shore Collision
5700 W. Hemlock St.
Milwaukee, WI 53223
(414) 727-4777 Evening

VEHICLE

2020 HOND Fit EX w/Continuously Variable Transmission 4D H/B 4-1.5L Gasoline Gasoline Direct Injection White

VIN:	3HGGK5H83LM700422	Production Date:	12/2019	Interior Color:	
License:	AUF6078	Odometer:	50891	Exterior Color:	White
State:	WI	Condition:			

TRANSMISSION
Automatic Transmission
POWER
Power Steering
Power Brakes
Power Windows
Power Locks
Power Mirrors
DECOR
Dual Mirrors
Tinted Glass
Console/Storage
CONVENIENCE
Air Conditioning
Intermittent Wipers
Tilt Wheel
Cruise Control
Rear Defogger
Keyless Entry
Alarm
Steering Wheel Touch Controls
Rear Window Wiper
Telescopic Wheel
Backup Camera
Intelligent Cruise
RADIO
AM Radio
FM Radio
Stereo
Search/Seek
Auxiliary Audio Connection
Satellite Radio
SAFETY
Drivers Side Air Bag
Passenger Air Bag
Anti-Lock Brakes (4)
Front Side Impact Air Bags
Head/Curtain Air Bags
Hands Free Device
Lane Departure Warning
ROOF
Electric Glass Sunroof
SEATS
Cloth Seats
Bucket Seats
Reclining/Lounge Seats
WHEELS
Aluminum/Alloy Wheels
PAINT
Three Stage Paint
OTHER
Fog Lamps
Traction Control
Stability Control
Rear Spoiler

Supplement of Record 1 Summary

2020 HOND Fit EX w/Continuously Variable Transmission 4D H/B 4-1.5L Gasoline Gasoline Direct Injection White

Line			Oper	Description	Part Number	Qty	Extended Price $	Labor	Paint
1	**FRONT BUMPER & GRILLE**								
2			R&I	R&I bumper cover	04711T5RA90ZZ			1.6	
3	**FRONT LAMPS**								
4			R&I	RT R&I headlamp assy	33100T5AA31			0.3	
5	**FENDER**								
6	*	S01	Blnd	RT Fender (HSS)	60211T5RA91ZZ				1.5
7	*	S01	PDR	RT Fender (HSS)	60211T5RA91ZZ	1	115.00		
8			R&I	RT Fender liner w/o Sport	74100T5RA40			0.4	
9	**WINDSHIELD**								
10			Repl	Windshield Honda w/o collision warn	73111T5RA41	1	1,112.14	3.0	
11	#		Repl	Glass Installation Kit-Windshield/Incl Glass Primer		1	28.00		
12	**INSTRUMENT PANEL**								
13		S01	Repl	Instrument panel Mexico built	77100T5RA00ZA	1	948.28	10.6	
14	**CONSOLE**								
15		S01	R&I	R&I console assy	83460T5NM41ZA			Incl.	
16	**SEATS & TRACKS**								
17		S01	R&I	R&I rear seat				Incl.	
18	**ROOF**								
19			R&I	LT Roof molding	74316T5A003			Incl.	
20	*	S01	Rpr	Roof panel w/sunroof	62100T5R305ZZ			4.0	3.0
21		S01		Add for Three Stage					2.1
22	#	S01	Rpr	Feather Prime and Block				0.5 3	
23		S01	R&I	RT Roof molding	74306T5A003			Incl.	
24		S01	R&I	R&I headliner	83200T5RA91ZA			2.5	
25	**PILLARS, ROCKER & FLOOR**								
26	*	S01	Repl	RT Aperture panel LX, EX, EX-L	04635T5RA00ZZ	1	529.55	9.0	1.8
27		S01		Overlap Major Non-Adj. Panel					-0.2
28		S01		Add for Three Stage					0.6
29			R&I	RT Side glass Honda	73331T5R306			Incl.	
30	#		Repl	Glass Installation Kit-Rt Fender/Incl Glass Primer		1	28.00		
31	*	S01	Rpr	RT Rocker panel LX, EX, EX-L	04631T5RA00ZZ			2.0	1.8
32		S01		Overlap Major Adj. Panel					-0.4
33		S01		Add for Three Stage					0.6
34	#	S01	Rpr	Feather Prime and Block				0.5 3	
35	**FRONT DOOR**								
36		S01	Repl	RT Door shell EX, EX-L (HSS)	67010T5RA92ZZ	1	1,849.32	5.3	3.0
37		S01		Overlap Major Adj. Panel					-0.4
38		S01		Add for Three Stage					1.0
39	**		Repl	Non OEM RT Black out tape	67324T5A003-F0358R	1	27.99	Incl.	

Supplement of Record 1 Summary

2020 HOND Fit EX w/Continuously Variable Transmission 4D H/B 4-1.5L Gasoline Gasoline Direct Injection White

						D				
40			R&I	RT Belt molding	72410TD4003				Incl.	
41	*		Repl	RCY RT Mirror assy w/o heated EX +25%	B24E1541	1	362.50		Incl.	0.5
42				Dis/reassmble to refn					0.5	
43			R&I	RT Handle, outside w/o smart entry white	72140T5A003B3				Incl.	
44			R&I	RT R&I trim panel	83500T5AA42ZA				Incl.	
45	**REAR DOOR**									
46	*	S01	Blnd	RT Door shell (HSS)	67510T5RA92ZZ					1.4
47	*	S01	PDR	RT Door shell (HSS)	67510T5RA92ZZ	1	115.00	X		
48		S01	R&I	RT Water shield	72821T5RA00				0.1	
49		S01	R&I	RT Lower w'strip Mexico built	72826T5RA01				0.2	
50		S01	R&I	RT Applique Mexico built	72721T5RA01				0.3	
51		S01	R&I	RT Belt molding	72910T5A003				0.3	
52		S01	R&I	RT Handle, outside white	72640T5RA12YY				0.4	
53		S01	R&I	RT R&I trim panel	83700T5AA42ZA				0.4	
54	**QUARTER PANEL**									
55	*	S01	PDR	RT Quarter panel	04636T5RA91ZZ	1	115.00	X		
56		S01	R&I	RT Wheelhouse liner	74550T5RA00				0.3	
57		S01	R&I	RT Quarter glass Honda	73511T5R305				1.6	
58	**REAR LAMPS**									
59		S01	R&I	RT Tail lamp assy Mexico built	33500T5AA11				0.3	
60	**REAR BUMPER**									
61		S01	R&I	R&I bumper cover	04715T5RA90ZZ				1.1	
62	**MISCELLANEOUS OPERATIONS**									
63	#	S01	Refn	Corrosion Protection						0.5
64	#		Rpr	Body Pull					2.0	
				NOTE: Includes secure vehicle						
65	#	S01	Rpr	Glass Clean Up					2.0	
66	#	S01	Repl	Additional Cover Car		1	5.00		0.2	
67	#	S01	Rpr	Pre-repair Scan					0.5	M
68	#	S01	Rpr	Post-repair Scan					0.5	M
69	#	S01	Refn	Clear Coat Undamaged Panel-Rt Quarter						1.0
70	#	S01	R&I	D&R Battery					0.2	
71	#	S01	Repl	Glass Installation Kit-Windshield/Incl Glass Primer		1	25.00			
72	#	S01	Repl	Glass Installation Kit-Rt Quarter/Incl Glass Primer		1	20.00			
73	**OTHER CHARGES**									
74	#			E.P.C.		1	5.00			
					SUBTOTALS		**5,285.78**		**50.6**	**17.8**

Supplement of Record 1 Summary

2020 HOND Fit EX w/Continuously Variable Transmission 4D H/B 4-1.5L Gasoline Gasoline Direct Injection White

ESTIMATE TOTALS

Category	Basis		Rate	Cost $
Parts				4,935.78
Body Labor	48.6 hrs	@	$ 70.00 /hr	3,402.00
Paint Labor	17.8 hrs	@	$ 70.00 /hr	1,246.00
Mechanical Labor	1.0 hrs	@	$ 193.00 /hr	193.00
Feather Prime and Block	1.0 hrs	@	$ 70.00 /hr	70.00
Paint Supplies	17.8 hrs	@	$ 50.00 /hr	890.00
PDR				345.00
Other Charges				5.00
Subtotal				11,086.78
Sales Tax	$ 10,856.78	@	7.9000 %	857.69
Total Cost of Repairs				**11,944.47**
Deductible				500.00
Total Adjustments				**500.00**
Net Cost of Repairs				**11,444.47**

For more information regarding State Farm's promise of satisfaction relating to new non-original equipment manufacturer (non-OEM) and recycled parts, please visit: http://st8.fm/7X4 or QR code.

Register online to check the status of your claim and stay connected with State Farm®. To register, go to http://www.statefarm.com/ and select Check the Status of a Claim. If you are already registered, thank you!

Providing Insurance and Financial Services
Home Office, Bloomington, IL

State Farm®

State Farm Insurance total loss followup letter

July 23, 2024

Linden Reid
2629 N Fratney St
Milwaukee WI 53212-2950

CITY OF MILWAUKEE
2024 SEP 18 PM 2:41
CITY CLERK'S OFFICE

RE:

Claim Number:	49-70B6-76M
Date of Loss:	June 29, 2024
Our Insured:	Linden Reid
Vehicle:	2020 Honda Fit EX w/Continuously Variable Transmission
VIN:	3HGGK5H83LM700422
Mileage:	50891 (observed at the time of inspection)

Dear Linden Reid:

We have attempted to contact you to explain your total loss claim and the actual cash value of the vehicle. Actual cash value is determined by the market, age, mileage, and the condition of your vehicle at the time the loss occurred.

To assist us in determining actual cash value, we consider information obtained by our representatives, information provided by you, vehicle valuation services, and other sources.

If your vehicle is financed, please contact your lienholder giving them permission to speak with us. Call us with their name and phone number along with your loan account number.

In follow-up to our recent phone message, please contact us to review your vehicle evaluation and any rental expenses, in detail. As a reminder, your rental policy limits are 80% of the daily rate, up to a maximum of $1000. At that time, we can discuss any additional information you wish us to consider.

Your vehicle is currently being stored at North Shore Collision and incurring storage charges. It is imperative that you contact us immediately to authorize the move of your vehicle to a storage free facility. Our desire is to limit any charges which you may be responsible for.

If you have questions or need assistance, call us at (253) 912-6863.

OFFICE OF CITY CLERK
RECEIVED
'24 SEP 18 PM 4:22

Sincerely,

Rena Hitchiner
Claim Specialist
(253) 912-6863
Fax: (855) 666-0964

State Farm Mutual Automobile Insurance Company

Take advantage of our self-service options
Go to statefarm.com® to easily review claim status, select a repair facility, reserve a rental vehicle, update communication and claim payment preferences, and many other insurance services.

Providing Insurance and Financial Services
Home Office, Bloomington, IL

State Farm®

State Farm Insurance total loss notification letter

July 23, 2024

Linden Reid
2629 N Fratney St
Milwaukee WI 53212-2950

RE: Claim Number: 49-70B6-76M
Date of Loss: June 29, 2024
Vehicle: 2020 Honda Fit EX w/Continuously Variable Transmission
VIN: 3HGGK5H83LM700422

Dear Linden Reid:

State Farm® has attempted to contact you in regards to your claim. To assist us in evaluating your vehicle, please contact us at (253) 912-6863.

We're sorry to hear your vehicle has been damaged and understand this may be a challenging time for you. To help make the claims process as simple as possible and get you back on the road, we'll be here to guide you through each step of the process.

After reviewing damages, your vehicle has been identified as a potential total loss. To give you a better understanding of what a total loss is and how your claim will be settled, we've enclosed a four-step overview of what you can expect. Additional information can be found on statefarm.com® or by clicking on this link for Total Loss Claims Help.

The storage costs associated with the total loss of your vehicle will usually continue until your vehicle is moved from the repair or storage facility. We will pay for storage of your vehicle through 07/25/2024. Any charges incurred after this date will be your responsibility and may be deducted from your total loss settlement. Please let us know as soon as you have authorized the vehicle to be moved from the repair or storage facility.

Your vehicle is currently being stored at North Shore Collision, 5700 W Hemlock St Milwaukee WI 53223-4728, (414) 727-4777. Please contact this facility if you have any questions concerning the storage charges. Please also let us know as soon as you have authorized the vehicle to be moved from the repair or storage facility.

If you have questions or need assistance, call us at (253) 912-6863.

Sincerely,

Rena Hitchiner
Claim Specialist
(253) 912-6863
Fax: (855) 666-0964
statefarmclaims@statefarm.com
For your protection, when emailing State Farm, please do not include sensitive personal information such as Social Security Number, credit/debit card number (financial account number), driver's license number, or health/medical information in an email. Please contact us at (253) 912-6863 to discuss sensitive information.

State Farm Mutual Automobile Insurance Company

Take advantage of our self-service options
Go to statefarm.com® to easily review claim status, select a repair facility, reserve a rental vehicle, update communication and claim payment preferences, and many other insurance services.

Photographs of accident taken by tree removal crew (City of Milwaukee) at ~10:30 am, 6/29/24



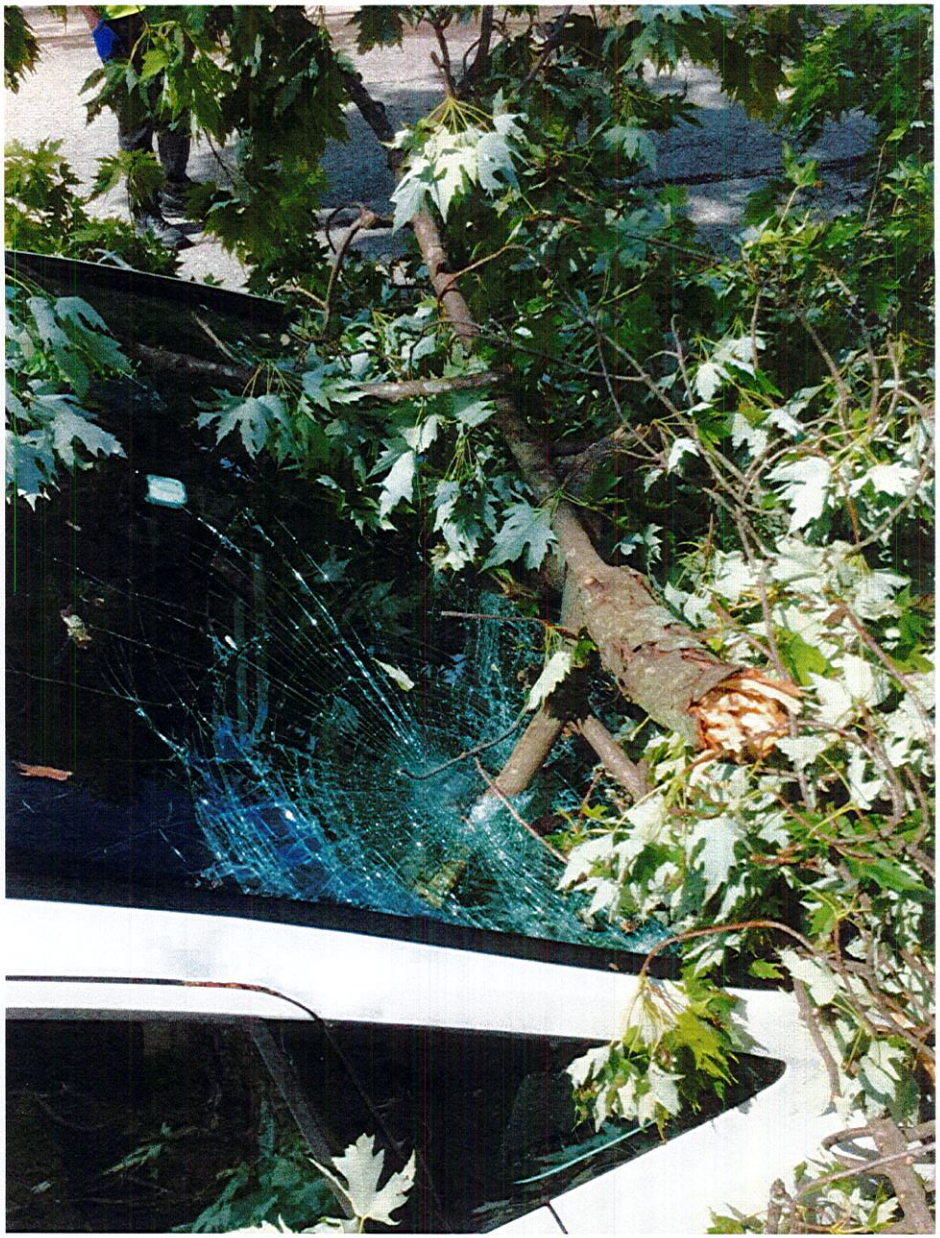

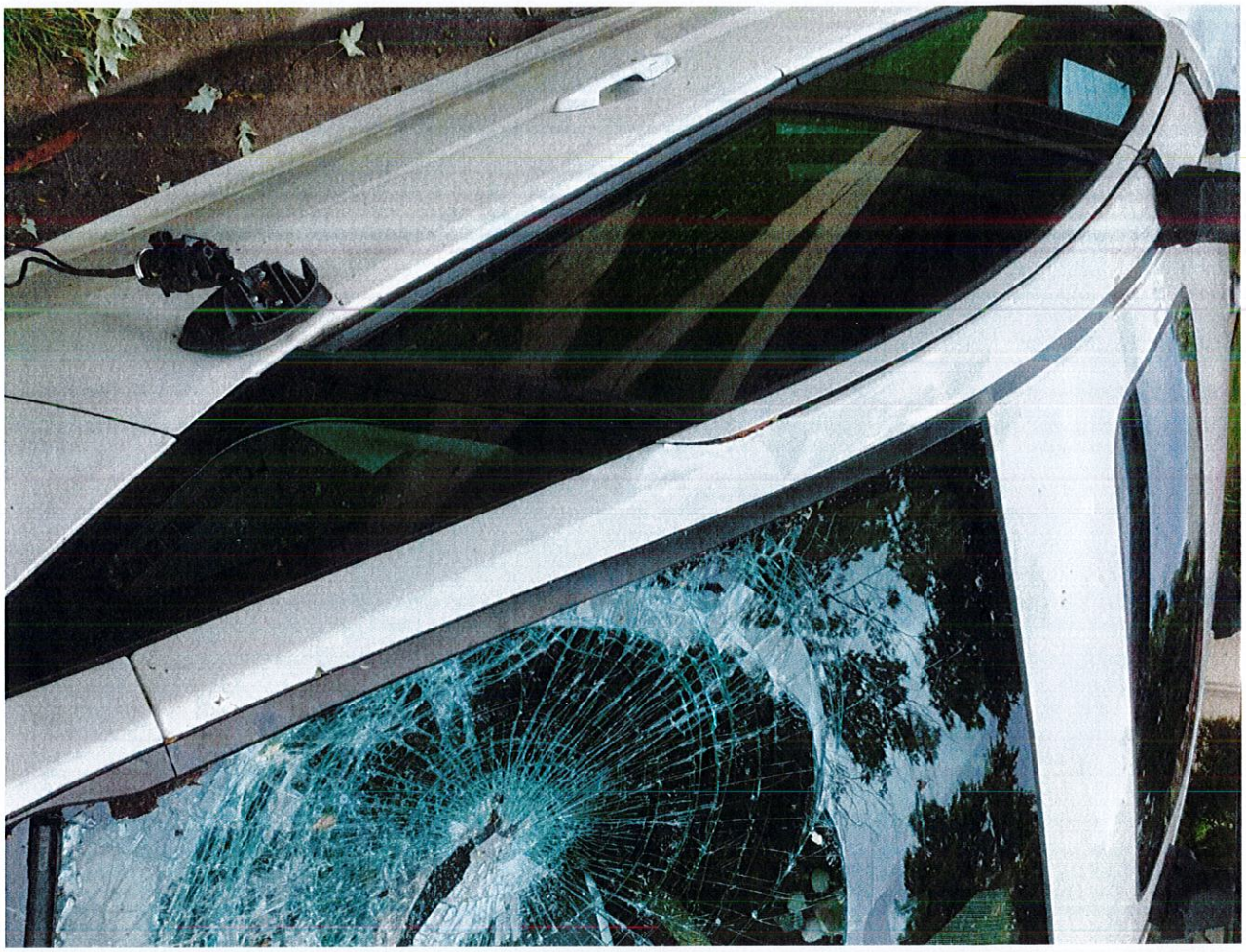



Supplement of Record 1 Summary

2020 HOND Fit EX w/Continuously Variable Transmission 4D H/B 4-1.5L Gasoline Gasoline Direct Injection White

SUPPLEMENT SUMMARY

Line		Oper		Description	Part Number	Qty	Extended Price $	Labor	Paint
Changed Items									
13			R&I	LT Roof molding	74316T5A003			-0.4	
19		S01	R&I	LT Roof molding	74316T5A003			Incl.	
19			R&I	RT Side glass Honda	73331T5R306			-1.6	
29		S01	R&I	RT Side glass Honda	73331T5R306			Incl.	
27	**		Repl	Non OEM RT Black out tape	67324T5A003-F0358RD	1	-27.99	-0.4	
39	**	S01	Repl	Non OEM RT Black out tape	67324T5A003-F0358RD	1	27.99	Incl.	
28			R&I	RT Belt molding	72410TD4003			-0.2	
40		S01	R&I	RT Belt molding	72410TD4003			Incl.	
29	*		Repl	RCY RT Mirror assy w/o heated EX +25%	B24E1541	1	-362.50	-0.5	-0.5
41	*	S01	Repl	RCY RT Mirror assy w/o heated EX +25%	B24E1541	1	362.50	Incl.	0.5
31			R&I	RT Handle, outside w/o smart entry white	72140T5A003B3			-0.4	
43		S01	R&I	RT Handle, outside w/o smart entry white	72140T5A003B3			Incl.	
32			R&I	RT R&I trim panel	83500T5AA42ZA			-0.4	
44		S01	R&I	RT R&I trim panel	83500T5AA42ZA			Incl.	
34	#		Refn	Corrosion Protection					-0.3
63	#	S01	Refn	Corrosion Protection					0.5
Deleted Items									
3	#		R&I	Reduction for Loosen/Drop Component(s)				0.8	
7	*		Blnd	RT Fender (HSS)	60211T5RA91ZZ				-1.5
15	*		Rpr	RT Aperture panel LX, EX, EX-L	04635T5RA00ZZ			-5.5	-1.6
				NOTE: Hinge Pillar					
16				Add for Three Stage					-1.1
17	#		Rpr	Feather Prime and Block				-0.5 3	
18	#		Refn	Basecoat Reduction					0.1
22	*		Rpr	RT Door shell EX, EX-L (HSS)	67010T5RA92ZZ			-2.5	-2.0
23				Overlap Major Non-Adj. Panel					0.2
24				Add for Three Stage					-0.7
25	#		Rpr	Feather Prime and Block				-0.5 3	
26	#		Refn	Basecoat Reduction					0.1
Added Items									
6	*	S01	Blnd	RT Fender (HSS)	60211T5RA91ZZ				1.5
7	*	S01	PDR	RT Fender (HSS)	60211T5RA91ZZ	1	115.00		
12	**INSTRUMENT PANEL**								

Supplement of Record 1 Summary

2020 HOND Fit EX w/Continuously Variable Transmission 4D H/B 4-1.5L Gasoline Gasoline Direct Injection White

13		S01	Repl	Instrument panel Mexico built	77100T5RA00ZA	1	948.28	10.6		
14	**CONSOLE**									
15		S01	R&I	R&I console assy	83460T5NM41ZA			Incl.		
16	**SEATS & TRACKS**									
17		S01	R&I	R&I rear seat				Incl.		
20	*	S01	Rpr	Roof panel w/sunroof	62100T5R305ZZ			4.0		3.0
21		S01		Add for Three Stage						2.1
22	#	S01	Rpr	Feather Prime and Block				0.5	3	
23		S01	R&I	RT Roof molding	74306T5A003			Incl.		
24		S01	R&I	R&I headliner	83200T5RA91ZA			2.5		
26	*	S01	Repl	RT Aperture panel LX, EX, EX-L	04635T5RA00ZZ	1	529.55	9.0		1.8
27		S01		Overlap Major Non-Adj. Panel						-0.2
28		S01		Add for Three Stage						0.6
31	*	S01	Rpr	RT Rocker panel LX, EX, EX-L	04631T5RA00ZZ			2.0		1.8
32		S01		Overlap Major Adj. Panel						-0.4
33		S01		Add for Three Stage						0.6
34	#	S01	Rpr	Feather Prime and Block				0.5	3	
36		S01	Repl	RT Door shell EX, EX-L (HSS)	67010T5RA92ZZ	1	1,849.32	5.3		3.0
37		S01		Overlap Major Adj. Panel						-0.4
38		S01		Add for Three Stage						1.0
45	**REAR DOOR**									
46	*	S01	Blnd	RT Door shell (HSS)	67510T5RA92ZZ					1.4
47	*	S01	PDR	RT Door shell (HSS)	67510T5RA92ZZ	1	115.00	X		
48		S01	R&I	RT Water shield	72821T5RA00			0.1		
49		S01	R&I	RT Lower w'strip Mexico built	72826T5RA01			0.2		
50		S01	R&I	RT Applique Mexico built	72721T5RA01			0.3		
51		S01	R&I	RT Belt molding	72910T5A003			0.3		
52		S01	R&I	RT Handle, outside white	72640T5RA12YY			0.4		
53		S01	R&I	RT R&I trim panel	83700T5AA42ZA			0.4		
54	**QUARTER PANEL**									
55	*	S01	PDR	RT Quarter panel	04636T5RA91ZZ	1	115.00	X		
56		S01	R&I	RT Wheelhouse liner	74550T5RA00			0.3		
57		S01	R&I	RT Quarter glass Honda	73511T5R305			1.6		
58	**REAR LAMPS**									
59		S01	R&I	RT Tail lamp assy Mexico built	33500T5AA11			0.3		
60	**REAR BUMPER**									
61		S01	R&I	R&I bumper cover	04715T5RA90ZZ			1.1		
65	#	S01	Rpr	Glass Clean Up				2.0		
66	#	S01	Repl	Additional Cover Car		1	5.00	0.2		
67	#	S01	Rpr	Pre-repair Scan				0.5	M	
68	#	S01	Rpr	Post-repair Scan				0.5	M	
69	#	S01	Refn	Clear Coat Undamaged Panel-Rt Quarter						1.0
70	#	S01	R&I	D&R Battery				0.2		

Supplement of Record 1 Summary

2020 HOND Fit EX w/Continuously Variable Transmission 4D H/B 4-1.5L Gasoline Gasoline Direct Injection White

71	#	S01	Repl	Glass Installation Kit-Windshield/Incl Glass Primer	1	25.00	
72	#	S01	Repl	Glass Installation Kit-Rt Quarter/Incl Glass Primer	1	20.00	
				SUBTOTALS	**3,722.15**	**30.7**	**10.5**

TOTALS SUMMARY

Category	Basis		Rate	Cost $
Parts				3,377.15
Body Labor	29.7 hrs	@	$ 70.00 /hr	2,079.00
Paint Labor	10.5 hrs	@	$ 70.00 /hr	735.00
Mechanical Labor	1.0 hrs	@	$ 193.00 /hr	193.00
Feather Prime and Block	1.0 hrs	@	$ 70.00 /hr	70.00
Additional Supplement Labor				-70.00
Paint Supplies	10.5 hrs	@	$ 50.00 /hr	525.00
PDR				345.00
Subtotal				7,254.15
Sales Tax	$ 7,024.15	@	7.9000 %	554.91
Total Supplement Amount				**7,809.06**
NET COST OF SUPPLEMENT				**7,809.06**

CUMULATIVE EFFECTS OF SUPPLEMENT(S)

Estimate	4,135.41	BRANDON JORGENSON
Supplement S01	7,809.06	TONY SARDINA
Workfile Total:	**$ 11,944.47**	
TOTAL ADJUSTMENTS:	**$ 500.00**	
NET COST OF REPAIRS:	**$ 11,444.47**	

MOTOR VEHICLE REPAIR PRACTICES ARE REGULATED BY CHAPTER ATCP 132, WIS. ADM. CODE, ADMINISTERED BY THE BUREAU OF CONSUMER PROTECTION, WISCONSIN DEPT. OF AGRICULTURE, TRADE AND CONSUMER PROTECTION, P.O. BOX 8911, MADISON, WISCONSIN 53708-8911.

THIS ESTIMATE HAS BEEN PREPARED BASED ON THE USE OF ONE OR MORE REPLACEMENT PARTS SUPPLIED BY A SOURCE OTHER THAN THE MANUFACTURER OF YOUR MOTOR VEHICLE. WARRANTIES APPLICABLE TO THESE REPLACEMENT PARTS ARE PROVIDED BY THE MANUFACTURER OR DISTRIBUTOR OF THE REPLACEMENT PARTS RATHER THAN BY THE MANUFACTURER OF YOUR MOTOR VEHICLE.

Supplement of Record 1 Summary

2020 HOND Fit EX w/Continuously Variable Transmission 4D H/B 4-1.5L Gasoline Gasoline Direct Injection White

Estimate based on MOTOR CRASH ESTIMATING GUIDE and potentially other third party sources of data. Unless otherwise noted, (a) all items are derived from the Guide ARG4487, CCC Data Date 07/10/2024, and potentially other third party sources of data; and (b) the parts presented are OEM-parts. OEM parts are manufactured by or for the vehicle's Original Equipment Manufacturer (OEM) according to OEM's specifications for U.S. distribution. OEM parts are available at OE/Vehicle dealerships or the specified supplier. OPT OEM (Optional OEM) or ALT OEM (Alternative OEM) parts are OEM parts that may be provided by or through alternate sources other than the OEM vehicle dealerships with discounted pricing. Asterisk (*) or Double Asterisk (**) indicates that the parts and/or labor data provided by third party sources of data may have been modified or may have come from an alternate data source. Tilde sign (~) items indicate MOTOR Not-Included Labor operations. The symbol (<>) indicates the refinish operation WILL NOT be performed as a separate procedure from the other panels in the estimate. Non-Original Equipment Manufacturer aftermarket parts are described as Non OEM, A/M or NAGS. Used parts are described as LKQ, RCY, or USED. Reconditioned parts are described as Recond. Recored parts are described as Recore. NAGS Part Numbers and Benchmark Prices are provided by National Auto Glass Specifications. Labor operation times listed on the line with the NAGS information are MOTOR suggested labor operation times. NAGS labor operation times are not included. Pound sign (#) items indicate manual entries.

Some 2024 vehicles contain minor changes from the previous year. For those vehicles, prior to receiving updated data from the vehicle manufacturer, labor and parts data from the previous year may be used. The CCC ONE estimator has a list of applicable vehicles. Parts numbers and prices should be confirmed with the local dealership.

The following is a list of additional abbreviations or symbols that may be used to describe work to be done or parts to be repaired or replaced:

SYMBOLS FOLLOWING PART PRICE:
m=MOTOR Mechanical component. s=MOTOR Structural component. T=Miscellaneous Taxed charge category. X=Miscellaneous Non-Taxed charge category.

SYMBOLS FOLLOWING LABOR:
D=Diagnostic labor category. E=Electrical labor category. F=Frame labor category. G=Glass labor category. M=Mechanical labor category. S=Structural labor category. (numbers) 1 through 4=User Defined Labor Categories.

OTHER SYMBOLS AND ABBREVIATIONS:
Adj.=Adjacent. Algn.=Align. ALU=Aluminum. A/M=Aftermarket part. Blnd=Blend. BOR=Boron steel. CAPA=Certified Automotive Parts Association. D&R=Disconnect and Reconnect. HSS=High Strength Steel. HYD=Hydroformed Steel. Incl.=Included. LKQ=Like Kind and Quality. LT=Left. MAG=Magnesium. Non-Adj.=Non Adjacent. NSF=NSF International Certified Part. O/H=Overhaul. Qty=Quantity. Refn=Refinish. Repl=Replace. R&I=Remove and Install. R&R=Remove and Replace. Rpr=Repair. RT=Right. SAS=Sandwiched Steel. Sect=Section. Subl=Sublet. UHS=Ultra High Strength Steel. N=Note(s) associated with the estimate line.

CCC ONE Estimating - A product of CCC Intelligent Services Inc.

The following is a list of abbreviations that may be used in CCC ONE Estimating that are not part of the MOTOR CRASH ESTIMATING GUIDE:
BAR=Bureau of Automotive Repair. EPA=Environmental Protection Agency. NHTSA= National Highway Transportation and Safety Administration. PDR=Paintless Dent Repair. VIN=Vehicle Identification Number.

Supplement of Record 1 Summary

2020 HOND Fit EX w/Continuously Variable Transmission 4D H/B 4-1.5L Gasoline Gasoline Direct Injection White

*******INSURANCE COMPANY DISCLOSURES AND CUSTOMER NOTIFICATIONS*******

THE FOLLOWING DISCLOSURE APPLIES TO THOSE PARTS IDENTIFIED AS NON-OEM ON THE ESTIMATE:

THIS ESTIMATE HAS BEEN PREPARED BASED ON THE USE OF ONE OR MORE REPLACEMENT PARTS SUPPLIED BY A SOURCE OTHER THAN THE MANUFACTURER OF YOUR MOTOR VEHICLE. WARRANTIES APPLICABLE TO THESE REPLACEMENT PARTS ARE PROVIDED BY THE MANUFACTURER OR DISTRIBUTOR OF THE REPLACEMENT PARTS RATHER THAN BY THE MANUFACTURER OF YOUR MOTOR VEHICLE.

Supplement of Record 1 Summary

2020 HOND Fit EX w/Continuously Variable Transmission 4D H/B 4-1.5L Gasoline Gasoline Direct Injection White

ALTERNATE PARTS SUPPLIERS

Line	Supplier	Description	Price
39	CollisionStoneGuard W22192 11th st Trempealeau WI 54661 (608) 782-5301	#67324T5A003-F0358RD Non OEM RT Black out tape Quote: 2454454313 Expires: 07/07/24	$ 27.99
41	Speedway Auto Ltd. - Team PRP 1301 N Herkimer St Joliet IL 60432 (815) 726-9403	#B24E1541 RCY RT Mirror assy w/o heated EX +25% 000,YELLOW PAINTY70P - (power, body color); w/o heated; R. Quote: CCC-240145435 Expires: 07/10/24	$ 290.00





Photographs of accident taken by Linden Reid, vehicle owner, at ~1:00am, 6/29/24









Customer History

Page 1
Date Prepared 07/30/24
Account Number 21 1 8137424781

PNCBANK

LINDEN E REID
2629 N FRATNEY ST
MILWAUKEE WI 53212-2950

This is the requested summary of activity on your referenced loan. The information is current as of the date of this document.

Included on the reverse side of this document is a key to assist you in understanding the information provided.

Account Summary

LINDEN E REID

Account Number 21 1 8137424781
For information call 888-762-2265

TYPE OF ACCOUNT	SIMPLE INTEREST	ACCOUNT OPENED	05/31/23
NOTE AMOUNT	24,100.00	PROCEEDS	24,100.00
INTEREST RATE	.07940	CURRENT BALANCE	20,164.45
INTEREST DUE	69.99	NEXT PAYMENT DUE	08/15/24
		PAYMENT AMOUNT	423.26

DATE	DESCRIPTION	TRANSACTION DETAIL	BALANCE
05/31/23	LOAN ESTABLISHED		24,100.00
07/11/23	PAYMENT REC'D - THANK YOU	423.26	23,891.68
	FINANCE CHARGE CR ADJ	214.94	
	PRINCIPAL BALANCE CR ADJ	208.32	
08/11/23	PAYMENT REC'D - THANK YOU	423.26	23,629.53
	PRINCIPAL BALANCE CR ADJ	423.26	
08/15/23	PAYMENT REC'D - THANK YOU	423.26	23,226.83
	FINANCE CHARGE CR ADJ	181.90	
	PRINCIPAL BALANCE CR ADJ	241.36	
08/15/23	PAYMENT REVERSAL NSF	423.26	23,468.19
	FINANCE CHARGE DR ADJ	181.90	
	PRINCIPAL BALANCE DR ADJ	241.36	
08/16/23	BACKDATE ADJUSTMENT	0.60	23,629.53
	FINANCE CHARGE DR ADJ	0.14	
	FINANCE CHARGE DR ADJ	0.23	
	PRINCIPAL BAL CR ADJ	0.23	
08/17/23	ONGOING FEE ADJ DEBIT		
		FROM ™f NS6	
		TO 001	
08/17/23	BACKDATE ADJUSTMENT	322.74	23,629.53
	FINANCE CHARGE DR ADJ	0.06	
	FINANCE CHARGE CR ADJ	161.34	
	PRINCIPAL BAL DR ADJ	161.34	
09/06/23	SERVICE CHG WAIVED	30.00	23,629.53
09/14/23	PAYMENT REC'D - THANK YOU	423.26	23,381.04
	FINANCE CHARGE CR ADJ	174.77	
	PRINCIPAL BALANCE CR ADJ	248.49	
10/15/23	PAYMENT REC'D - THANK YOU	423.26	23,115.46
	FINANCE CHARGE CR ADJ	157.68	
	PRINCIPAL BALANCE CR ADJ	265.58	
10/15/23	PAYMENT REC'D - THANK YOU	423.26	22,692.20
	PRINCIPAL BALANCE CR ADJ	423.26	
10/17/23	BACKDATE ADJUSTMENT	0.01	22,692.20
	FINANCE CHARGE CR ADJ	0.01	
11/13/23	PAYMENT REC'D - THANK YOU	423.26	22,412.08
	FINANCE CHARGE CR ADJ	143.15	
	PRINCIPAL BALANCE CR ADJ	280.11	
11/14/23	BACKDATE ADJUSTMENT	0.02	22,412.08

Customer History

Date Prepared 07/30/24
Account Number 21 1 8137424781

Proof of prior payments as lost value on vehicle

DATE	DESCRIPTION	TRANSACTION DETAIL	BALANCE
	FINANCE CHARGE DR ADJ	0.01	
	PRINCIPAL BAL CR ADJ	0.01	
12/15/23	PAYMENT REC'D - THANK YOU	423.26	22,144.83
	FINANCE CHARGE CR ADJ	156.02	
	PRINCIPAL BALANCE CR ADJ	267.24	
12/18/23	BACKDATE ADJUSTMENT	0.03	22,144.83
	FINANCE CHARGE CR ADJ	0.01	
	FINANCE CHARGE DR ADJ	0.01	
	PRINCIPAL BAL CR ADJ	0.01	
01/11/24	PAYMENT REC'D - THANK YOU	423.26	21,851.51
	FINANCE CHARGE CR ADJ	129.94	
	PRINCIPAL BALANCE CR ADJ	293.32	
02/08/24	PAYMENT REC'D - THANK YOU	423.26	21,560.98
	FINANCE CHARGE CR ADJ	132.73	
	PRINCIPAL BALANCE CR ADJ	290.53	
03/12/24	PRINCIPAL PMT - THANK YOU	423.26	21,137.72
04/13/24	PAYMENT REC'D - THANK YOU	423.26	21,015.55
	PRINCIPAL BALANCE CR ADJ	423.26	
04/13/24	PAYMENT REVERSAL	423.26	21,024.67
	PRINCIPAL BALANCE DR ADJ	423.26	
04/15/24	PAYMENT REC'D - THANK YOU	423.26	21,024.72
	FINANCE CHARGE CR ADJ	310.26	
	PRINCIPAL BALANCE CR ADJ	113.00	
04/16/24	BACKDATE ADJUSTMENT	0.23	21,024.72
	FINANCE CHARGE DR ADJ	0.13	
	FINANCE CHARGE DR ADJ	0.05	
	PRINCIPAL BAL CR ADJ	0.05	
04/19/24	BACKDATE ADJUSTMENT	0.23	21,024.72
	FINANCE CHARGE CR ADJ	0.13	
	FINANCE CHARGE CR ADJ	0.05	
	PRINCIPAL BAL DR ADJ	0.05	
05/15/24	PAYMENT REC'D - THANK YOU	423.26	20,738.29
	FINANCE CHARGE CR ADJ	136.83	
	PRINCIPAL BALANCE CR ADJ	286.43	
06/15/24	PAYMENT REC'D - THANK YOU	423.26	20,454.51
	FINANCE CHARGE CR ADJ	139.48	
	PRINCIPAL BALANCE CR ADJ	283.78	
06/15/24	PAYMENT REVERSAL	423.26	20,319.47
	FINANCE CHARGE DR ADJ	139.48	
	PRINCIPAL BALANCE DR ADJ	283.78	
06/16/24	PAYMENT REC'D - THANK YOU	423.26	20,459.01
	FINANCE CHARGE CR ADJ	4.43	
	PRINCIPAL BALANCE CR ADJ	418.83	
06/18/24	BACKDATE ADJUSTMENT	0.02	20,459.01
	FINANCE CHARGE CR ADJ	0.01	
	PRINCIPAL BAL DR ADJ	0.01	
06/21/24	BACKDATE ADJUSTMENT	279.23	20,459.01
	FINANCE CHARGE DR ADJ	0.15	
	FINANCE CHARGE CR ADJ	139.54	
	PRINCIPAL BAL DR ADJ	139.54	
07/15/24	PAYMENT REC'D - THANK YOU	423.26	20,164.45
	FINANCE CHARGE CR ADJ	128.70	
	PRINCIPAL BALANCE CR ADJ	294.56	

July 23, 2024

Linden Reid
2629 N Fratney St
Milwaukee WI 53212-2950

State Farm Claims
PO Box 52250
Phoenix AZ 85072-2250

RE: Claim Number: 49-70B6-76M
Date of Loss: June 29, 2024
Our Insured: Linden Reid
Vehicle: 2020 Honda Fit EX w/Continuously Variable Transmission

Dear Linden Reid:

Thank you for taking the time to review your total loss settlement with us. To assist us in determining actual cash value, we consider information obtained by our representatives, information provided by you, vehicle valuation services, and other sources.

The actual cash value of your vehicle is $17,279.00. While you consider the settlement, here is a reference of the items we discussed:

- If you choose to surrender your vehicle to us, the amount payable will be $14,673.13 (plus the $3,635.41 already paid from the initial damage estimate. Also pending payoff from PNC Bank).

- Your rental is authorized through 07/30/2024. Any charges after this date and subject to your policy limits (80 / %) of the daily rate, up to a maximum of $1000 will be your responsibility.

- Your vehicle is incurring storage costs at this time. State Farm® will pay these costs through07/25/2024. Any charges thereafter will be your responsibility.

Please contact us as soon as possible once you have decided how you would like to proceed with your total loss claim.

If you have questions or need assistance, call us at (253) 912-6863.

Sincerely,

Rena Hitchiner
Claim Specialist
(253) 912-6863
Fax: (855) 666-0964
statefarmclaims@statefarm.com
For your protection, when emailing State Farm, please do not include sensitive personal information such as Social Security Number, credit/debit card number (financial account number), driver's license number, or health/medical information in an email. Please contact us at (253) 912-6863 to discuss sensitive information.

State Farm Mutual Automobile Insurance Company

Take advantage of our self-service options
Go to statefarm.com® to easily review claim status, select a repair facility, reserve a rental vehicle, update communication and claim payment preferences, and many other insurance services.



Providing Insurance and Financial Services
Home Office, Bloomington, IL

State Farm®

Secondary Total Loss Settlement Letter

July 24, 2024

Linden Reid
2629 N Fratney St
Milwaukee WI 53212-2950

RE: Claim Number: 49-70B6-76M
Date of Loss: June 29, 2024
Vehicle: 2020 Honda Fit EX w/Continuously Variable Transmission
VIN: 3HGGK5H83LM700422
Mileage: 50891 (observed at the time of inspection)

Dear Linden Reid:

Your policy provides for payment of the actual cash value of your vehicle, less any applicable deductible for your total loss. Actual cash value is generally determined by the age, condition, equipment and mileage of your vehicle at the time the loss occurred.

To assist us in determining actual cash value, we consider information obtained by our representatives, information provided by you, vehicle valuation services, and other sources. If you have additional information you wish us to consider, or if you believe we have not correctly determined the actual cash value of your vehicle, please contact us.

The amount payable to you was determined as follows:

Actual Cash Value	$17,279.00
Plus: Taxes	$1,365.04
Title Transfer:	$164.50
Title Fee	$0.00
Subtotal	$18,808.54
Less: Deductible	$500
Less: Payment from initial estimate	$3,635.41
Payment to Lien/Lease holder (if applicable)	$14,673.13
Total Net Payable to You	$0.00

In accepting the settlement payment, you agree to assist State Farm should any issues arise in the transferring of ownership.

If your vehicle is incurring storage charges we will pay these costs through 07/25/2024. Any charges thereafter will be your responsibility. In order to avoid any unnecessary out of pocket costs to you, it is important to;

1) Move the vehicle on your own to a storage free location or
2) Allow State Farm® to move your vehicle to a storage free location. If this is your wish, please call the facility where your vehicle is located to provide permission for State Farm to move it (some facilities require written authorization). Remove your personal items and notify State Farm when the vehicle is ready to be moved

You are not surrendering ownership rights or agreeing to a settlement by allowing your vehicle to be moved to a storage free location.

Your covered rental is authorized through 07/30/2024 or when your policy limits are reached, whichever comes first. Any charges thereafter will be your responsibility.

Enclosed is a checklist of documents and/or items you will need to return to us. Instructions and samples are included for your reference.

Now that your vehicle has been determined a Total Loss, contact your local State Farm® Agent to discuss your policy.

Thank you for choosing State Farm for your insurance needs.

If you have questions or need assistance, call us at (253) 912-6863.

Sincerely,

Rena Hitchiner
Claim Specialist
(253) 912-6863
statefarmclaims@statefarm.com

For your protection, when emailing State Farm, please do not include sensitive personal information such as Social Security Number, credit/debit card number (financial account number), driver's license number, or health/medical information in an email. Please contact us at (253) 912-6863 to discuss sensitive information.

State Farm Mutual Automobile Insurance Company

Enclosure(s): Settlement Documents
Return Envelope

Take advantage of our self-service options
Go to statefarm.com® to easily review claim status, update communication and claim payment preferences, and many other insurance services.

State Farm Mutual Automobile Insurance Company

Authorization for Payoff

Claim Number: 49-70B6-76M

July 29, 2024

To: Pnc Bank Na
Address: 500 1st Ave
Pittsburgh PA 15219-3129

I hereby authorize you to accept $14,673.13 from State Farm Insurance Companies, being the balance due on my account. You are instructed upon receipt of the above amount to surrender to them the documents of title, properly endorsed and released.

Please send the title release of lien to:

Copart
10020 S 124th St
Franklin, WI 53132
Attn: 64637274

To be completed by the vehicle owner.

I hereby certify to the best of my knowledge and belief, my/our vehicle is currently titled in the state of: _____

Signed: _____
Registered Owner

Address: 2629 N Fratney St Milwaukee WI 53212-2950

Make of Vehicle:	Honda Fit EX w/Continuously Variable Transmission
Vehicle Identification Number:	3HGGK5H83LM700422
License:	AUF6078
State:	WI
Lienholder Account Number:	2101008137424781
Lienholder Phone Number:	(877) 465-1140

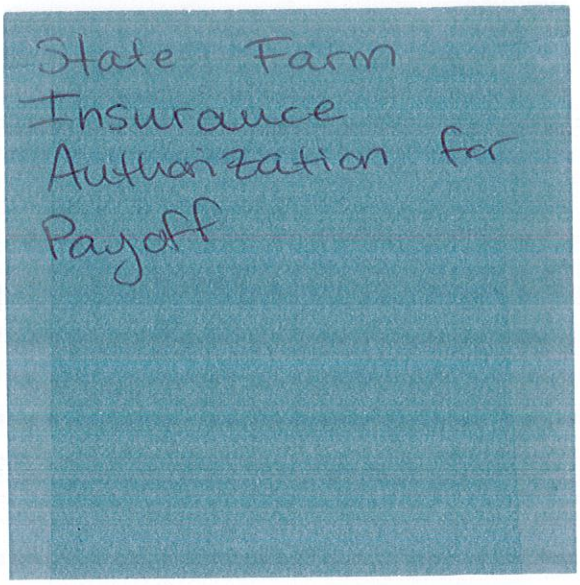

3/14/2022

CCC ONE MARKET VALUATION REPORT

Prepared for STATE FARM INSURANCE COMPANIES

REPORT SUMMARY

CLAIM INFORMATION

Owner	Reid, Linden 2629 N Fratney St Milwaukee, WI 53212-2950
Loss Vehicle	2020 Honda Fit EX w/Continuous Variable Transmission
Loss Incident Date	06/29/2024
Claim Reported	07/19/2024

INSURANCE INFORMATION

Report Reference Number	120239235
Claim Reference	49-70B6-76M01
Claim Rep	Response Team Auto North C
Appraiser	Sardina, Tony
Odometer	50,891
Last Updated	07/23/2024 09:40 AM

VALUATION SUMMARY

Base Vehicle Value	**$ 17,279.00**
Adjusted Vehicle Value	**$ 17,279.00**
Vehicular Tax (7.9%) Tax reflects applicable state, county and municipal taxes.	+ $ 1,365.04
Value before Deductible	**$ 18,644.04**
Deductible*	- $ 500.00
Total	**$ 18,144.04**

Adjustments indicated with an Asterisk (*) have been determined by STATE FARM INSURANCE COMPANIES and have been added here for convenience.

The total may not represent the total of the settlement as other factors (e.g. license and fees) may need to be taken into account.

The CCC ONE® Market Valuation Report reflects CCC Intelligent Solutions Inc.'s opinion as to the value of the loss vehicle, based on information provided to CCC by STATE FARM INSURANCE COMPANIES.

State Farm Insurance Market Valuation Report Copy #1 → Contains initial comparable vehicle listings.

BASE VEHICLE VALUE

This is derived per our Valuation methodology described on the next page.

ADJUSTED VEHICLE VALUE

This is determined by adjusting the Base Vehicle Value to account for the actual condition of the loss vehicle and certain other reported attributes, if any, such as refurbishments and after factory equipment.

Inside the Report

Valuation Methodology 2
Vehicle Information 3
Vehicle Condition 6
Comparable Vehicles 8
Valuation Notes 11
Supplemental Information 12

© Copyright 2021 CCC Intelligent Solutions Inc. All Rights Reserved.

VALUATION METHODOLOGY

How was the valuation determined?



CLAIM INSPECTION

STATE FARM INSURANCE COMPANIES has provided CCC with the zip code where the loss vehicle is garaged, loss vehicle VIN, mileage, equipment, as well as loss vehicle condition, which is used to assist in determining the value of the loss vehicle.



DATABASE REVIEW

CCC maintains an extensive database of vehicles that currently are or recently were available for sale in the U.S. This database includes vehicles that CCC employees have physically inspected, as well as vehicles advertised for sale by dealerships or private parties. All of these sources are updated regularly.

SEARCH FOR COMPARABLES

When a valuation is created the database is searched and comparable vehicles in the area are selected. The zip code where the loss vehicle is garaged determines the starting point for the search. Comparable vehicles are similar to the loss vehicle based on relevant factors.



CALCULATE BASE VEHICLE VALUE



Adjustments to the price of the selected comparable vehicles are made to reflect differences in vehicle attributes, including mileage and options. Dollar adjustments are based upon market research.

Finally, the Base Vehicle Value is the weighted average of the adjusted values of the comparable vehicles based on the following factors:

- Source of the data (such as inspected versus advertised)
- Similarity (such as equipment, mileage, and year)
- Proximity to the loss vehicle's primary garage location
- Recency of information

© Copyright 2021 CCC Intelligent Solutions Inc. All Rights Reserved.

VEHICLE INFORMATION

VEHICLE DETAILS

Location	MILWAUKEE, WI 53212-2950
VIN	3HGGK5H83LM700422
Year	2020
Make	Honda
Model	Fit
Trim	EX
Body Style	w/Continuously Variable Transmission
Body Type	Hatchback
Engine -	
Cylinders	4
Displacement	1.5L
Fuel Type	Gasoline
Carburation	Gasoline Direct Injection
Transmission	Automatic Transmission
Curb Weight	2644 lbs

Vehicles sold in the United States are required to have a manufacturer assigned Vehicle Identification Number(VIN). This number provides certain specifications of the vehicle.

Please review the information in the Vehicle Information Section to confirm the reported mileage and to verify that the information accurately reflects the options, additional equipment or other aspects of the loss vehicle that may impact the value.

VEHICLE HISTORY SUMMARY

CCC VINguard®		
	4 Vehicle Market History Information	05/07/2023
Experian AutoCheck	No Title Problem Found	
National Highway Traffic Safety Administration	3 Recalls	

© Copyright 2021 CCC Intelligent Solutions Inc. All Rights Reserved.

VEHICLE INFORMATION

VEHICLE EQUIPMENT

Odometer	50,891	
Transmission	Automatic Transmission	✓
Power	Power Steering	✓
	Power Brakes	✓
	Power Windows	✓
	Power Locks	✓
	Power Mirrors	✓
Decor/Convenience	Air Conditioning	✓
	Tilt Wheel	✓
	Cruise Control	✓
	Rear Defogger	✓
	Intermittent Wipers	✓
	Console/Storage	✓
	Keyless Entry	✓
	Telescopic Wheel	✓
	Message Center	📋
Seating	Cloth Seats	✓
	Bucket Seats	✓
	Reclining/Lounge Seats	✓
Radio	AM Radio	✓
	FM Radio	✓
	Stereo	✓
	Search/Seek	✓
	Steering Wheel Touch Controls	✓
	Auxiliary Audio Connection	✓
	Satellite Radio	✓
Wheels	Aluminum/Alloy Wheels	✓
Roof	Electric Glass Roof	✓
Safety/Brakes	Air Bag (Driver Only)	✓
	Passenger Air Bag	✓
	Anti-lock Brakes (4)	✓
	Front Side Impact Air Bags	✓

To the left is the equipment of the loss vehicle that STATE FARM INSURANCE COMPANIES provided to CCC.

✓ **Standard** This equipment is included in the base configuration of the vehicle at time of purchase.

📋 **Additional** Equipment that is not Standard but was noted to be on the loss vehicle.

© Copyright 2021 CCC Intelligent Solutions Inc. All Rights Reserved.

VEHICLE INFORMATION

VEHICLE EQUIPMENT

	Head/Curtain Air Bags	✓
	Backup Camera	✓
	Hands Free	✓
	Alarm	✓
	Traction Control	✓
	Stability Control	✓
	Intelligent Cruise	✓
	Lane Departure Warning	✓
Exterior/Paint/Glass	Dual Mirrors	✓
	Tinted Glass	✓
	Fog Lamps	✓
	Rear Spoiler	✓
	Rear Window Wiper	✓
	Three Stage Paint	📋

© Copyright 2021 CCC Intelligent Solutions Inc. All Rights Reserved.

VEHICLE CONDITION

COMPONENT CONDITION

	Condition	Inspection Notes/Guidelines	Value Impact
INTERIOR			
Seats	AVERAGE PRIVATE	**Guideline:** Clean. No significant tears, holes and/or burn marks. No significant wear. No bare spots. Lightly worn primarily in driver's area.	$ 0
Carpets	AVERAGE PRIVATE	**Guideline:** Clean. No significant tears, holes and/or burn marks. No significant wear. No bare spots. Lightly worn primarily in driver's area.	$ 0
Dashboard	AVERAGE PRIVATE	**Guideline:** Few small scratches and/or gouges. Minimal damage to components. Light wear.	$ 0
Headliner	AVERAGE PRIVATE	**Guideline:** Clean. No significant holes and/or burn marks. No significant scuffing.	$ 0
EXTERIOR			
Sheet Metal	AVERAGE PRIVATE	**Guideline:** Few dings. No rust. All panels intact and properly aligned.	$ 0
Trim	AVERAGE PRIVATE	**Guideline:** No broken and/or missing components. No dents. Few dings.	$ 0
Paint	AVERAGE PRIVATE	**Guideline:** Few small chips and/or scratches. No peeling and/or flaking. Minor swirl marks. Slight Fading.	$ 0
Glass	AVERAGE PRIVATE	**Guideline:** Light surface scratches and/or pitting.	$ 0
MECHANICAL			
Engine	AVERAGE PRIVATE	**Guideline:** Minor seepage. Belts and hoses firm, show minimal wear. Minimal dirt and grease in engine compartment.	$ 0
Transmission	AVERAGE PRIVATE	**Guideline:** Fluid slightly discolored. A few areas of seepage.	$ 0

STATE FARM INSURANCE COMPANIES uses condition inspection guidelines to determine the condition of key components of the loss vehicle prior to the loss. The guidelines describe physical characteristics for these key components, for the condition selected based upon age. Inspection Notes reflect observations from the appraiser regarding the loss vehicle's condition.

CCC makes dollar adjustments that reflect the impact the reported condition has on the value of the loss vehicle as compared to Average Private condition. These dollar adjustments are based upon interviews with dealerships across the United States.

© Copyright 2021 CCC Intelligent Solutions Inc. All Rights Reserved.

VEHICLE CONDITION

COMPONENT CONDITION

	Condition	Inspection Notes/Guidelines	Value Impact
TIRES			
Front Tires	AVERAGE PRIVATE	**Guideline:** 41% to 68% of new. Example: Typical new car tires are 11/32, loss measures at 5/32 = 46% (5/11)	$ 0
Rear Tires	AVERAGE PRIVATE	**Guideline:** 41% to 68% of new. Example: Typical new car tires are 11/32, loss measures at 5/32 = 46% (5/11)	$ 0
Total Condition Adjustments			**$ 0**

© Copyright 2021 CCC Intelligent Solutions Inc. All Rights Reserved.

COMPARABLE VEHICLES

Options	Loss Vehicle	Comp 1	Comp 2	Comp 3
Odometer	50,891	57,592	44,689	38,830
Automatic Transmission	✓	✓	✓	✓
Power Steering	✓	✓	✓	✓
Power Brakes	✓	✓	✓	✓
Power Windows	✓	✓	✓	✓
Power Locks	✓	✓	✓	✓
Power Mirrors	✓	✓	✓	✓
Air Conditioning	✓	✓	✓	✓
Tilt Wheel	✓	✓	✓	✓
Cruise Control	✓	✓	✓	✓
Rear Defogger	✓	✓	✓	✓
Intermittent Wipers	✓	✓	✓	✓
Console/Storage	✓	✓	✓	✓
Keyless Entry	✓	✓	✓	✓
Telescopic Wheel	✓	✓	✓	✓
Message Center	✓	✗	✗	✗
Cloth Seats	✓	✓	✓	✓
Bucket Seats	✓	✓	✓	✓
Reclining/Lounge Seats	✓	✓	✓	✓
AM Radio	✓	✓	✓	✓
FM Radio	✓	✓	✓	✓
Stereo	✓	✓	✓	✓
Search/Seek	✓	✓	✓	✓
CD Player	✗	✗	✗	✓
Steering Wheel Touch Controls	✓	✓	✓	✓
Auxiliary Audio Connection	✓	✓	✓	✓
Satellite Radio	✓	✓	✓	✓
Aluminum/Alloy Wheels	✓	✓	✓	✓
Electric Glass Roof	✓	✓	✓	✓
Drivers Side Air Bag	✓	✓	✓	✓
Passenger Air Bag	✓	✓	✓	✓
Anti-lock Brakes (4)	✓	✓	✓	✓
Front Side Impact Air Bags	✓	✓	✓	✓
Head/Curtain Air Bags	✓	✓	✓	✓
Backup Camera	✓	✓	✓	✓
Hands Free	✓	✓	✓	✓
Alarm	✓	✓	✓	✓
Traction Control	✓	✓	✓	✓
Stability Control	✓	✓	✓	✓
Intelligent Cruise	✓	✓	✓	✓

Comp 1 Updated Date: 07/14/2024
2020 Honda Fit Ex W/continuously Variable Transmission 4 1.5l Gasoline Gasoline Direct Injection
VIN 3HGGK5H84LM709503
Dealership Rosen Honda
Telephone (414) 281-2700
Source Autotrader
Stock # 15P0384
Distance from Milwaukee, WI
8 Miles - Milwaukee, WI

Comp 2 Updated Date: 05/14/2024
2020 Honda Fit Ex W/continuously Variable Transmission 4 1.5l Gasoline Gasoline Direct Injection
VIN 3HGGK5H85LM731140
Dealership Toyota On Edens
Telephone (847) 272-0808
Source Autotrader
Stock # R3U731140
Distance from Milwaukee, WI
65 Miles - Northbrook, IL

Comp 3 Updated Date: 06/10/2024
2020 Honda Fit Ex W/continuously Variable Transmission 4 1.5l Gasoline Gasoline Direct Injection
VIN 3HGGK5H8XLM733871
Dealership Carmax
Telephone (708) 449-5200
Source Dealer Ad
Distance from Milwaukee, WI
82 Miles - Hillside, IL

Comparable vehicles used in the determination of the Base Vehicle Value are not intended to be replacement vehicles but are reflective of the market value, and may no longer be available for sale.

List Price is the sticker price of an inspected dealer vehicle and the advertised price for the advertised vehicle.

Distance is based upon a straight line between loss and comparable vehicle locations.

[1]The **Condition Adjustment** sets that comparable vehicle to Average Private

© Copyright 2021 CCC Intelligent Solutions Inc. All Rights Reserved.

COMPARABLE VEHICLES

Options	Loss Vehicle	Comp 1	Comp 2	Comp 3
Lane Departure Warning	✓	✓	✓	✓
Dual Mirrors	✓	✓	✓	✓
Tinted Glass	✓	✓	✓	✓
Fog Lamps	✓	✓	✓	✓
Rear Spoiler	✓	✓	✓	✓
Rear Window Wiper	✓	✓	✓	✓
Clearcoat Paint	✗	✓	✓	✓
Three Stage Paint	✓	✗	✗	✗
List Price		$ 18,610	$ 17,490	$ 20,998
Adjustments:				
Options				- $ 75
Mileage		+ $ 825	- $ 662	- $ 1,208
Condition[1]		- $ 1,701	- $ 1,701	- $ 1,701
Adjusted Comparable Value		**$ 17,734**	**$ 15,127**	**$ 18,014**

condition, which the loss vehicle is also compared to in the Vehicle Condition section.

© Copyright 2021 CCC Intelligent Solutions Inc. All Rights Reserved.

COMPARABLE VEHICLES

ADDITIONAL COMPARABLE VEHICLES

Source	Vehicle	Price	Adjusted Comparable Value
Comp 4 Source: Autotrader Audi Naperville Naperville, IL (630) 388-1000 91 Miles From Milwaukee, WI	**2020 Honda Fit Ex W/ continuously Variable Transmission 4 1.5l Gasoline Gasoline Direct Injection** Odometer: 39,980 VIN: 3HGGK5H80LM730204 Stock #: 2S302B Updated Date: 04/28/2024	$ 18,791 (List)	$ 15,984
Comp 5 Source: Dealer Ad Chi Town Motors Crestwood, IL (708) 566-1509 98 Miles From Milwaukee, WI	**2020 Honda Fit Ex W/ continuously Variable Transmission 4 1.5l Gasoline Gasoline Direct Injection** Odometer: 31,598 VIN: 3HGGK5H88LM732234 Updated Date: 07/09/2024	$ 21,995 (List)	$ 18,490

Additional Comparable Vehicles are in summary format, but are adjusted the same as those on the previous page.

Comparable vehicles used in the determination of the Base Vehicle Value are not intended to be replacement vehicles but are reflective of the market value, and may no longer be available for sale.

List Price is the sticker price of an inspected dealer vehicle and the advertised price for the advertised vehicle.

Distance is based upon a straight line between loss and comparable vehicle locations.

© Copyright 2021 CCC Intelligent Solutions Inc. All Rights Reserved.

VALUATION NOTES

07/23/2024 09:40 - POADJ CHANGE REQUESTED BY: HITCHINER,RENA

07/23/2024 09:40 - Options added :[Message Center]

07/23/2024 09:40 - Post Valuation Adjustment entered for:

This Market Valuation Report has been prepared exclusively for use by STATE FARM INSURANCE COMPANIES, and no other person or entity is entitled to or should rely upon this Market Valuation Report and/or any of its contents. CCC is one source of vehicle valuations, and there are other valuation sources available.

© Copyright 2021 CCC Intelligent Solutions Inc. All Rights Reserved.

SUPPLEMENTAL INFORMATION

GUIDEBOOK REFERENCE AMOUNT

The N.A.D.A Official Used Car Guide Value for this vehicle is:

Base vehicle value	$ 19,825.00
Mileage adjustment	+ $ 500.00
Total	$ 20,325.00

The value on the left was calculated using the reported loss date of 06/29/2024 using the Central edition of the N.A.D.A publication. The N.A.D.A Official Used Car Guide Value is provided pursuant to a license with the N.A.D.A Services Corporation.

VEHICLE HISTORY INFORMATION

VINguard®

VINguard® Message: VINguard has decoded this VIN without any errors

Vehicle Market History Information:

This vehicle was reported to CCC on 04/30/2023 Mileage: 39141
Location: AutoTrader in CHICAGO, IL

This vehicle was reported to CCC on 05/14/2023 Mileage: 39143
Location: AutoTrader in CHICAGO, IL

This vehicle was reported to CCC on 05/14/2023 Mileage: 39143
Location: AutoTrader in CHICAGO, IL

This vehicle was reported to CCC on 05/07/2023 Mileage: 39143
Location: AutoTrader in CHICAGO, IL

© Copyright 2021 CCC Intelligent Solutions Inc. All Rights Reserved.

SUPPLEMENTAL INFORMATION

EXPERIAN® AUTOCHECK® VEHICLE HISTORY REPORT

TITLE CHECK	RESULTS FOUND
Abandoned	✓ No Abandoned Record Found
Damaged	✓ No Damaged Record Found
Fire Damage	✓ No Fire Damage Record Found
Grey Market	✓ No Grey Market Record Found
Hail Damage	✓ No Hail Damage Record Found
Insurance Loss	✓ No Insurance Loss Record Found
Junk	✓ No Junk Record Found
Rebuilt	✓ No Rebuilt Record Found
Salvage	✓ No Salvage Record Found

EVENT CHECK	RESULTS FOUND
NHTSA Crash Test Vehicle	✓ No NHTSA Crash Test Vehicle Record Found
Frame Damage	✓ No Frame Damage Record Found
Major Damage Incident	✓ No Major Damage Incident Record Found
Manufacturer Buyback/Lemon	✓ No Manufacturer Buyback/Lemon Record Found
Odometer Problem	✓ No Odometer Problem Record Found
Recycled	✓ No Recycled Record Found
Water Damage	✓ No Water Damage Record Found
Salvage Auction	✓ No Salvage Auction Record Found

VEHICLE INFORMATION	RESULTS FOUND
Accident	✓ No Accident Record Found
Corrected Title	Corrected Title Record Found
Driver Education	✓ No Driver Education Record Found
Fire Damage Incident	✓ No Fire Damage Incident Record Found
Lease	✓ No Lease Record Found
Lien	✓ No Lien Record Found
Livery Use	✓ No Livery Use Record Found
Government Use	✓ No Government Use Record Found
Police Use	✓ No Police Use Record Found
Fleet	✓ No Fleet Record Found
Rental	✓ No Rental Record Found
Fleet and/or Rental	✓ No Fleet and/or Rental Record Found
Repossessed	✓ No Repossessed Record Found
Taxi use	✓ No Taxi use Record Found
Theft	✓ No Theft Record Found
Fleet and/or Lease	✓ No Fleet and/or Lease Record Found
Emissions Safety Inspection	✓ No Emissions Safety Inspection Record Found
Duplicate Title	✓ No Duplicate Title Record Found

CCC provides STATE FARM INSURANCE COMPANIES information reported by Experian regarding the **2020 Honda Fit (3HGGK5H83LM700422)**. This data is provided for informational purposes. Unless otherwise noted in this Valuation Detail, CCC does not adjust the value of the loss vehicle based upon this information.

LEGEND :

✓ No Event Found

Event Found

Information Needed

TITLE CHECK

THIS VEHICLE CHECKS OUT

AutoCheck's result for this loss vehicle show no significant title events. When found, events often indicate automotive damage or warnings associated with the vehicle.

EVENT CHECK

THIS VEHICLE CHECKS OUT

AutoCheck's result for this loss vehicle show no historical events that indicate a significant automotive problem. These problems can indicate past previous car damage, theft, or other significant problems.

VEHICLE INFORMATION

INFORMATION FOUND

AutoCheck found additional information on this vehicle. These records will provide more history for this loss vehicle

ODOMETER CHECK

THIS VEHICLE CHECKS OUT

AutoCheck's result for this loss vehicle show no indication of odometer rollback or tampering was found. AutoCheck determines odometer rollbacks by searching for records that indicate odometer readings less than a previously reported value. Other odometer events can report events of tampering, or possible odometer breakage.

© Copyright 2021 CCC Intelligent Solutions Inc. All Rights Reserved.

SUPPLEMENTAL INFORMATION

FULL HISTORY REPORT RUN DATE: 07/23/2024

Below are the historical events for this vehicle listed in chronological order.

EVENT DATE	RESULTS FOUND	ODOMETER READING	DATA SOURCE	EVENT DETAIL
01/07/2020	CHICAGO, IL	7	Service Record	Multiple Point Vehicle Inspection
01/07/2020	CHICAGO, IL		Service Record	Tires or Wheels Service Performed
04/30/2020	CHICAGO, IL		Motor Vehicle Dept.	Registration Event/ Renewal
05/04/2020	CHICAGO, IL	61	Motor Vehicle Dept.	Title (Lien Reported)
12/03/2020	CHICAGO, IL	8982	Service Record	Fuel System Serviced
12/03/2020	CHICAGO, IL		Service Record	Multiple Point Vehicle Inspection
12/03/2020	CHICAGO, IL		Service Record	Engine Serviced
12/03/2020	CHICAGO, IL		Service Record	Tires or Wheels Service Performed
12/03/2020	CHICAGO, IL		Service Record	Lube, Oil And/Or Filter Changed
12/03/2020	CHICAGO, IL		Service Record	Vehicle Fluids Serviced
05/01/2021	CHICAGO, IL		Motor Vehicle Dept.	Registration Event/ Renewal
06/23/2021	CHICAGO, IL	16646	Service Record	Multiple Point Vehicle Inspection
06/23/2021	CHICAGO, IL		Service Record	Engine Serviced
06/23/2021	CHICAGO, IL		Service Record	Wipers Replaced And/Or Serviced
06/23/2021	CHICAGO, IL		Service Record	Tires or Wheels Service Performed
06/23/2021	CHICAGO, IL		Service Record	Lube, Oil And/Or Filter Changed
11/03/2021	CHICAGO, IL	21403	Service Record	Fuel System Serviced
11/03/2021	CHICAGO, IL		Service Record	Multiple Point Vehicle Inspection
11/03/2021	CHICAGO, IL		Service Record	Engine Serviced
11/03/2021	CHICAGO, IL		Service Record	Tires or Wheels Service Performed
11/03/2021	CHICAGO, IL		Service Record	Lube, Oil And/Or Filter Changed
04/22/2022	CHICAGO, IL		Motor Vehicle Dept.	Registration Event/ Renewal
05/10/2022	CHICAGO, IL	25986	Service Record	Air Filter Changed
05/10/2022	CHICAGO, IL		Service Record	Multiple Point Vehicle Inspection

© Copyright 2021 CCC Intelligent Solutions Inc. All Rights Reserved.

SUPPLEMENTAL INFORMATION

EVENT DATE	RESULTS FOUND	ODOMETER READING	DATA SOURCE	EVENT DETAIL
05/10/2022	CHICAGO, IL		Service Record	Engine Serviced
05/10/2022	CHICAGO, IL		Service Record	Tires or Wheels Service Performed
05/10/2022	CHICAGO, IL		Service Record	Lube, Oil And/Or Filter Changed
11/03/2022	CHICAGO, IL	30489	Service Record	Multiple Point Vehicle Inspection
11/03/2022	CHICAGO, IL		Service Record	Engine Serviced
11/03/2022	CHICAGO, IL		Service Record	Tires or Wheels Service Performed
11/03/2022	CHICAGO, IL		Service Record	Lube, Oil And/Or Filter Changed
04/28/2023	CHICAGO, IL	39141	Dealer Service	Multiple Point Vehicle Inspection
04/28/2023	CHICAGO, IL		Dealer Service	Engine Serviced
04/29/2023	CHICAGO, IL	39141	Dealer Listing	Vehicle Listed for Sale
05/15/2023	WI	39247	Motor Vehicle Dept.	Odometer Reading from DMV
06/20/2023	MILWAUKEE, WI		Motor Vehicle Dept.	Title (Lien Reported)
06/20/2023	MILWAUKEE, WI		Motor Vehicle Dept.	Registration Event/ Renewal
06/23/2023	MILWAUKEE, WI		Motor Vehicle Dept.	Registration Event/ Renewal
07/07/2023	MILWAUKEE, WI		Motor Vehicle Dept.	Title (Lien Reported)
07/07/2023	MILWAUKEE, WI		Motor Vehicle Dept.	Corrected Title (Lien Reported)
05/02/2024	MILWAUKEE, WI		Motor Vehicle Dept.	Registration Event/ Renewal

AUTOCHECK TERMS AND CONDITIONS:

Experian's Reports are compiled from multiple sources. It is not always possible for Experian to obtain complete discrepancy information on all vehicles; therefore, there may be other title brands, odometer readings or discrepancies that apply to a vehicle that are not reflected on that vehicle's Report. Experian searches data from additional sources where possible, but all discrepancies may not be reflected on the Report.

These Reports are based on information supplied to Experian by external sources believed to be reliable, BUT NO RESPONSIBILITY IS ASSUMED BY EXPERIAN OR ITS AGENTS FOR ERRORS, INACCURACIES OR OMISSIONS. THE REPORTS ARE PROVIDED STRICTLY ON AN "AS IS WHERE IS" BASIS, AND EXPERIAN FURTHER EXPRESSLY DISCLAIMS ALL WARRANTIES, EXPRESS OR IMPLIED, INCLUDING ANY IMPLIED WARRANTIES OF MERCHANTABILITY OR FITNESS FOR A PARTICULAR PURPOSE REGARDING THIS REPORT.

YOU AGREE TO INDEMNIFY EXPERIAN FOR ANY CLAIMS OR LOSSES, INCLUDING COSTS, EXPENSES AND ATTORNEYS FEES, INCURRED BY EXPERIAN ARISING DIRECTLY OR INDIRECTLY FROM YOUR IMPROPER OR UNAUTHORIZED USE OF AUTOCHECK VEHICLE HISTORY REPORTS.

© Copyright 2021 CCC Intelligent Solutions Inc. All Rights Reserved.

SUPPLEMENTAL INFORMATION

Experian shall not be liable for any delay or failure to provide an accurate report if and to the extent which such delay or failure is caused by events beyond the reasonable control of Experian, including, without limitation, "acts of God", terrorism, or public enemies, labor disputes, equipment malfunctions, material or component shortages, supplier failures, embargoes, rationing, acts of local, state or national governments, or public agencies, utility or communication failures or delays, fire, earthquakes, flood, epidemics, riots and strikes.

These terms and the relationship between you and Experian shall be governed by the laws of the State of Illinois (USA) without regard to its conflict of law provisions. You and Experian agree to submit to the personal and exclusive jurisdiction of the courts located within the county of Cook, Illinois.

© Copyright 2021 CCC Intelligent Solutions Inc. All Rights Reserved.

SUPPLEMENTAL INFORMATION

NHTSA VEHICLE RECALL

The National Highway Traffic Safety Administration has issued 3 safety related recall notices that may apply to the above valued vehicle.

NHTSA Campaign ID : 23V046000

Mfg's Report Date : FEB 01, 2023

Component : BACK OVER PREVENTION: SENSING SYSTEM: CAMERA

Potential Number Of Units Affected : 114686

Summary : Honda (American Honda Motor Co.) is recalling certain 2018-2020 Fit and 2019-2022 HR-V vehicles. The rearview camera image may not display when the engine is started with a key, due to a design error in the audio display power circuit. As such, these vehicles fail to comply with the requirements of Federal Motor Vehicle Safety Standard number 111, "Rear Visibility."

Consequence : An inoperative rearview camera display can reduce the driver's rear visibility, increasing the risk of a crash.

Remedy : Dealers will update the display audio unit software, free of charge. Owner notification letters were mailed March 13, 2023. Owners may contact Honda customer service at 1-888-234-2138. Honda's number for this recall is 6DW. This recall has been superseded by NHTSA recall number 24V-384. Vehicles previously repaired under recall 23V-046 will need to have the new remedy completed under recall 24V-384.

Manufacturer Recall No. : 6DW

NHTSA Campaign ID : 24V064000

Mfg's Report Date : JAN 31, 2024

Component : AIR BAGS:SENSOR:OCCUPANT CLASSIFICATION:FRONT PASSENGER

Potential Number Of Units Affected : 750114

Summary : Honda (American Honda Motor Co.) is recalling certain 2020-2022 Pilot, Accord, Civic sedan, HR-V, Odyssey, 2020 Civic coupe, Fit, 2021-2022 Civic hatchback, 2021 Civic Type R, Insight, 2020-2021 CR-V, CR-V Hybrid, Passport, Ridgeline, Accord Hybrid, 2020 Acura MDX, 2022 Acura MDX, 2020-2022 Acura RDX, and 2020-2021 Acura TLX vehicles. The front passenger seat weight sensor may crack and short circuit, failing to suppress the air bag as intended.

Consequence : An air bag that deploys unintentionally during a crash can increase the risk of injury.

Remedy : Dealers will replace the seat weight sensors, free of charge. Owner notification letters were mailed March 28, 2024. Owners may contact Honda customer service at 1-888-234-2138. Honda's numbers for these recalls are XHP and VHQ.

Manufacturer Recall No. : XHP, VHQ

NHTSA Campaign ID : 24V384000

Mfg's Report Date : MAY 30, 2024

© Copyright 2021 CCC Intelligent Solutions Inc. All Rights Reserved.

SUPPLEMENTAL INFORMATION

Component : BACK OVER PREVENTION:SOFTWARE

Summary : Honda (America Honda Motor Co.) is recalling certain 2018-2020 Fit and 2019-2022 HR-V vehicles that were previously recalled under NHTSA recall number 23V-046. The rearview camera image may not display when the engine is started with a key, due to a design error in the audio display power circuit. As such, these vehicles fail to comply with the requirements of Federal Motor Vehicle Safety Standard number 111, "Rear Visibility."

Remedy : Dealers will update the display audio unit software, free of charge. Owner notification letters are expected to be mailed July 8, 2024. Owners may contact Honda service at 1-888-234-2138. Honda's numbers for this recall are TIQ and DIR. Vehicles previously repaired under recall 23V-046 will need to have the new remedy completed.

Dates Of Manufacture : JUN 11, 2017 to NOV 29, 2020

Manufacturer Recall No. : TIQ, DIR

© Copyright 2021 CCC Intelligent Solutions Inc. All Rights Reserved.

CCC ONE MARKET VALUATION REPORT

Prepared for STATE FARM INSURANCE COMPANIES

REPORT SUMMARY

CLAIM INFORMATION

Owner	Reid, Linden 2629 N Fratney St Milwaukee, WI 53212-2950
Loss Vehicle	2020 Honda Fit EX w/Continuously Variable Transmission
Loss Incident Date	06/29/2024
Claim Reported	07/19/2024

INSURANCE INFORMATION

Report Reference Number	120239235
Claim Reference	49-70B6-76M01
Claim Rep	Response Team Auto North C
Appraiser	Sardina, Tony
Odometer	50,891
Last Updated	08/01/2024 02:15 PM

VALUATION SUMMARY

Base Vehicle Value	**$ 17,279.00**
Adjusted Vehicle Value	**$ 17,279.00**
Vehicular Tax (7.9%) Tax reflects applicable state, county and municipal taxes.	+ $ 1,365.04
Value before Deductible	**$ 18,644.04**
Deductible*	- $ 500.00
Total	**$ 18,144.04**

Adjustments indicated with an Asterisk (*) have been determined by STATE FARM INSURANCE COMPANIES and have been added here for convenience.

The total may not represent the total of the settlement as other factors (e.g. license and fees) may need to be taken into account.

The CCC ONE® Market Valuation Report reflects CCC Intelligent Solutions Inc.'s opinion as to the value of the loss vehicle, based on information provided to CCC by STATE FARM INSURANCE COMPANIES.

State Farm Insurance Market Valuation Report

Copy #2

→ Contains final comparable vehicle listings

BASE VEHICLE VALUE

This is derived per our Valuation methodology described on the next page.

ADJUSTED VEHICLE VALUE

This is determined by adjusting the Base Vehicle Value to account for the actual condition of the loss vehicle and certain other reported attributes, if any, such as refurbishments and after factory equipment.

Inside the Report

Valuation Methodology 2
Vehicle Information 3
Vehicle Condition 6
Comparable Vehicles 8
Valuation Notes 12
Supplemental Information 13

© Copyright 2021 CCC Intelligent Solutions Inc. All Rights Reserved.

VALUATION METHODOLOGY

How was the valuation determined?



CLAIM INSPECTION

STATE FARM INSURANCE COMPANIES has provided CCC with the zip code where the loss vehicle is garaged, loss vehicle VIN, mileage, equipment, as well as loss vehicle condition, which is used to assist in determining the value of the loss vehicle.



DATABASE REVIEW

CCC maintains an extensive database of vehicles that currently are or recently were available for sale in the U.S. This database includes vehicles that CCC employees have physically inspected, as well as vehicles advertised for sale by dealerships or private parties. All of these sources are updated regularly.

SEARCH FOR COMPARABLES

When a valuation is created the database is searched and comparable vehicles in the area are selected. The zip code where the loss vehicle is garaged determines the starting point for the search. Comparable vehicles are similar to the loss vehicle based on relevant factors.



CALCULATE BASE VEHICLE VALUE



Adjustments to the price of the selected comparable vehicles are made to reflect differences in vehicle attributes, including mileage and options. Dollar adjustments are based upon market research.

Finally, the Base Vehicle Value is the weighted average of the adjusted values of the comparable vehicles based on the following factors:

- Source of the data (such as inspected versus advertised)
- Similarity (such as equipment, mileage, and year)
- Proximity to the loss vehicle's primary garage location
- Recency of information

© Copyright 2021 CCC Intelligent Solutions Inc. All Rights Reserved.

VEHICLE INFORMATION

VEHICLE DETAILS

Location	MILWAUKEE, WI 53212-2950
VIN	3HGGK5H83LM700422
Year	2020
Make	Honda
Model	Fit
Trim	EX
Body Style	w/Continuously Variable Transmission
Body Type	Hatchback
Engine -	
Cylinders	4
Displacement	1.5L
Fuel Type	Gasoline
Carburation	Gasoline Direct Injection
Transmission	Automatic Transmission
Curb Weight	2644 lbs

Vehicles sold in the United States are required to have a manufacturer assigned Vehicle Identification Number(VIN). This number provides certain specifications of the vehicle.

Please review the information in the Vehicle Information Section to confirm the reported mileage and to verify that the information accurately reflects the options, additional equipment or other aspects of the loss vehicle that may impact the value.

VEHICLE HISTORY SUMMARY

CCC VINguard®		
	4 Vehicle Market History Information	05/07/2023
Experian AutoCheck	No Title Problem Found	
National Highway Traffic Safety Administration	3 Recalls	

© Copyright 2021 CCC Intelligent Solutions Inc. All Rights Reserved.

VEHICLE INFORMATION

VEHICLE EQUIPMENT

Odometer	50,891	
Transmission	Automatic Transmission	✓
Power	Power Steering	✓
	Power Brakes	✓
	Power Windows	✓
	Power Locks	✓
	Power Mirrors	✓
Decor/Convenience	Air Conditioning	✓
	Tilt Wheel	✓
	Cruise Control	✓
	Rear Defogger	✓
	Intermittent Wipers	✓
	Console/Storage	✓
	Keyless Entry	✓
	Telescopic Wheel	✓
	Message Center	📋
Seating	Cloth Seats	✓
	Bucket Seats	✓
	Reclining/Lounge Seats	✓
Radio	AM Radio	✓
	FM Radio	✓
	Stereo	✓
	Search/Seek	✓
	Steering Wheel Touch Controls	✓
	Auxiliary Audio Connection	✓
	Satellite Radio	✓
Wheels	Aluminum/Alloy Wheels	✓
Roof	Electric Glass Roof	✓
Safety/Brakes	Air Bag (Driver Only)	✓
	Passenger Air Bag	✓
	Anti-lock Brakes (4)	✓
	Front Side Impact Air Bags	✓

To the left is the equipment of the loss vehicle that STATE FARM INSURANCE COMPANIES provided to CCC.

✓ **Standard** This equipment is included in the base configuration of the vehicle at time of purchase.

📋 **Additional** Equipment that is not Standard but was noted to be on the loss vehicle.

© Copyright 2021 CCC Intelligent Solutions Inc. All Rights Reserved.

VEHICLE INFORMATION

VEHICLE EQUIPMENT

	Head/Curtain Air Bags	✓
	Backup Camera	✓
	Hands Free	✓
	Alarm	✓
	Traction Control	✓
	Stability Control	✓
	Intelligent Cruise	✓
	Lane Departure Warning	✓
Exterior/Paint/Glass	Dual Mirrors	✓
	Tinted Glass	✓
	Fog Lamps	✓
	Rear Spoiler	✓
	Rear Window Wiper	✓
	Three Stage Paint	📋

© Copyright 2021 CCC Intelligent Solutions Inc. All Rights Reserved.

VEHICLE CONDITION

COMPONENT CONDITION

	Condition	Inspection Notes/Guidelines	Value Impact
INTERIOR			
Seats	AVERAGE PRIVATE	**Guideline:** Clean. No significant tears, holes and/or burn marks. No significant wear. No bare spots. Lightly worn primarily in driver's area.	$ 0
Carpets	AVERAGE PRIVATE	**Guideline:** Clean. No significant tears, holes and/or burn marks. No significant wear. No bare spots. Lightly worn primarily in driver's area.	$ 0
Dashboard	AVERAGE PRIVATE	**Guideline:** Few small scratches and/or gouges. Minimal damage to components. Light wear.	$ 0
Headliner	AVERAGE PRIVATE	**Guideline:** Clean. No significant holes and/or burn marks. No significant scuffing.	$ 0
EXTERIOR			
Sheet Metal	AVERAGE PRIVATE	**Guideline:** Few dings. No rust. All panels intact and properly aligned.	$ 0
Trim	AVERAGE PRIVATE	**Guideline:** No broken and/or missing components. No dents. Few dings.	$ 0
Paint	AVERAGE PRIVATE	**Guideline:** Few small chips and/or scratches. No peeling and/or flaking. Minor swirl marks. Slight Fading.	$ 0
Glass	AVERAGE PRIVATE	**Guideline:** Light surface scratches and/or pitting.	$ 0
MECHANICAL			
Engine	AVERAGE PRIVATE	**Guideline:** Minor seepage. Belts and hoses firm, show minimal wear. Minimal dirt and grease in engine compartment.	$ 0
Transmission	AVERAGE PRIVATE	**Guideline:** Fluid slightly discolored. A few areas of seepage.	$ 0

STATE FARM INSURANCE COMPANIES uses condition inspection guidelines to determine the condition of key components of the loss vehicle prior to the loss. The guidelines describe physical characteristics for these key components, for the condition selected based upon age. Inspection Notes reflect observations from the appraiser regarding the loss vehicle's condition.

CCC makes dollar adjustments that reflect the impact the reported condition has on the value of the loss vehicle as compared to Average Private condition. These dollar adjustments are based upon interviews with dealerships across the United States.

© Copyright 2021 CCC Intelligent Solutions Inc. All Rights Reserved.

VEHICLE CONDITION

COMPONENT CONDITION

	Condition	Inspection Notes/Guidelines	Value Impact
TIRES			
Front Tires	AVERAGE PRIVATE	**Guideline:** 41% to 68% of new. Example: Typical new car tires are 11/32, loss measures at 5/32 = 46% (5/11)	$ 0
Rear Tires	AVERAGE PRIVATE	**Guideline:** 41% to 68% of new. Example: Typical new car tires are 11/32, loss measures at 5/32 = 46% (5/11)	$ 0
Total Condition Adjustments			**$ 0**

© Copyright 2021 CCC Intelligent Solutions Inc. All Rights Reserved.

COMPARABLE VEHICLES

Options	Loss Vehicle	Comp 1	Comp 2	Comp 3
Odometer	50,891	57,592	44,689	38,830
Automatic Transmission	✓	✓	✓	✓
Power Steering	✓	✓	✓	✓
Power Brakes	✓	✓	✓	✓
Power Windows	✓	✓	✓	✓
Power Locks	✓	✓	✓	✓
Power Mirrors	✓	✓	✓	✓
Air Conditioning	✓	✓	✓	✓
Tilt Wheel	✓	✓	✓	✓
Cruise Control	✓	✓	✓	✓
Rear Defogger	✓	✓	✓	✓
Intermittent Wipers	✓	✓	✓	✓
Console/Storage	✓	✓	✓	✓
Keyless Entry	✓	✓	✓	✓
Telescopic Wheel	✓	✓	✓	✓
Message Center	✓	✗	✗	✗
Cloth Seats	✓	✓	✓	✓
Bucket Seats	✓	✓	✓	✓
Reclining/Lounge Seats	✓	✓	✓	✓
AM Radio	✓	✓	✓	✓
FM Radio	✓	✓	✓	✓
Stereo	✓	✓	✓	✓
Search/Seek	✓	✓	✓	✓
CD Player	✗	✗	✗	✓
Steering Wheel Touch Controls	✓	✓	✓	✓
Auxiliary Audio Connection	✓	✓	✓	✓
Satellite Radio	✓	✓	✓	✓
Aluminum/Alloy Wheels	✓	✓	✓	✓
Electric Glass Roof	✓	✓	✓	✓
Drivers Side Air Bag	✓	✓	✓	✓
Passenger Air Bag	✓	✓	✓	✓
Anti-lock Brakes (4)	✓	✓	✓	✓
Front Side Impact Air Bags	✓	✓	✓	✓
Head/Curtain Air Bags	✓	✓	✓	✓
Backup Camera	✓	✓	✓	✓
Hands Free	✓	✓	✓	✓
Alarm	✓	✓	✓	✓
Traction Control	✓	✓	✓	✓
Stability Control	✓	✓	✓	✓
Intelligent Cruise	✓	✓	✓	✓

Comp 1 Updated Date: 07/14/2024
2020 Honda Fit Ex W/continuously Variable Transmission 4 1.5l Gasoline Gasoline Direct Injection
VIN 3HGGK5H84LM709503
Dealership Rosen Honda
Telephone (414) 281-2700
Source Autotrader
Stock # 15P0384
Distance from Milwaukee, WI
8 Miles - Milwaukee, WI

Comp 2 Updated Date: 05/14/2024
2020 Honda Fit Ex W/continuously Variable Transmission 4 1.5l Gasoline Gasoline Direct Injection
VIN 3HGGK5H85LM731140
Dealership Toyota On Edens
Telephone (847) 272-0808
Source Autotrader
Stock # R3U731140
Distance from Milwaukee, WI
65 Miles - Northbrook, IL

Comp 3 Updated Date: 06/10/2024
2020 Honda Fit Ex W/continuously Variable Transmission 4 1.5l Gasoline Gasoline Direct Injection
VIN 3HGGK5H8XLM733871
Dealership Carmax
Telephone (708) 449-5200
Source Dealer Ad
Distance from Milwaukee, WI
82 Miles - Hillside, IL

Comparable vehicles used in the determination of the Base Vehicle Value are not intended to be replacement vehicles but are reflective of the market value, and may no longer be available for sale.

List Price is the sticker price of an inspected dealer vehicle and the advertised price for the advertised vehicle.

Distance is based upon a straight line between loss and comparable vehicle locations.

'The **Condition Adjustment** sets that comparable vehicle to Average Private

© Copyright 2021 CCC Intelligent Solutions Inc. All Rights Reserved.

COMPARABLE VEHICLES

Options	Loss Vehicle	Comp 1	Comp 2	Comp 3
Lane Departure Warning	✓	✓	✓	✓
Dual Mirrors	✓	✓	✓	✓
Tinted Glass	✓	✓	✓	✓
Fog Lamps	✓	✓	✓	✓
Rear Spoiler	✓	✓	✓	✓
Rear Window Wiper	✓	✓	✓	✓
Clearcoat Paint	✗	✓	✓	✓
Three Stage Paint	✓	✗	✗	✗
List Price		$ 18,610	$ 17,490	$ 20,998
Adjustments:				
Options				- $ 75
Mileage		+ $ 825	- $ 662	- $ 1,208
Condition[1]		- $ 1,701	- $ 1,701	- $ 1,701
Adjusted Comparable Value		**$ 17,734**	**$ 15,127**	**$ 18,014**

condition, which the loss vehicle is also compared to in the Vehicle Condition section.

© Copyright 2021 CCC Intelligent Solutions Inc. All Rights Reserved.

COMPARABLE VEHICLES

ADDITIONAL COMPARABLE VEHICLES

Source	Vehicle	Price	Adjusted Comparable Value
Comp 4 Source: Autotrader Audi Naperville Naperville, IL (630) 388-1000 91 Miles From Milwaukee, WI	**2020 Honda Fit Ex W/ continuously Variable Transmission 4 1.5l Gasoline Gasoline Direct Injection** Odometer: 39,980 VIN: 3HGGK5H80LM730204 Stock #: 2S302B Updated Date: 04/28/2024	$ 18,791 (List)	$ 15,984
Comp 5 Source: Dealer Ad Chi Town Motors Crestwood, IL (708) 566-1509 98 Miles From Milwaukee, WI	**2020 Honda Fit Ex W/ continuously Variable Transmission 4 1.5l Gasoline Gasoline Direct Injection** Odometer: 31,598 VIN: 3HGGK5H88LM732234 Updated Date: 07/09/2024	$ 21,995 (List)	$ 18,490
Comp 6(*) Source: Autotrader Rosen Honda Milwaukee, WI (414) 281-2700 8 Miles From Milwaukee, WI	**2020 Honda Fit Ex W/ continuously Variable Transmission 4 1.5l Gasoline Gasoline Direct Injection** Odometer: 57,592 VIN: 3HGGK5H84LM709503 Stock #: 15P0384 Updated Date: 07/15/2024	$ 18,610 (List)	$ 17,734
Comp 7(*) Source: Autotrader Mcgrath City Honda Elmwood Park, IL (872) 225-2958 79 Miles From Milwaukee, WI	**2020 Honda Fit Ex W/ continuously Variable Transmission 4 1.5l Gasoline Gasoline Direct Injection** Odometer: 25,359 VIN: 3HGGK5H85LM730537 Stock #: HPS11470 Updated Date: 07/28/2024	$ 20,749 (List)	$ 16,738

Additional Comparable Vehicles are in summary format, but are adjusted the same as those on the previous page.

Comparable vehicles used in the determination of the Base Vehicle Value are not intended to be replacement vehicles but are reflective of the market value, and may no longer be available for sale.

List Price is the sticker price of an inspected dealer vehicle and the advertised price for the advertised vehicle.

Distance is based upon a straight line between loss and comparable vehicle locations.

*The comparable vehicle was added, for informational purposes, and was not used to determine the vehicle value.

© Copyright 2021 CCC Intelligent Solutions Inc. All Rights Reserved.

COMPARABLE VEHICLES

ADDITIONAL COMPARABLE VEHICLES

Comp 8(*)

Source: Dealer Ad Carmax Naperville Naperville, IL (630) 428-7500 91 Miles From Milwaukee, WI	**2020 Honda Fit Ex W/ continuously Variable Transmission 4 1.5l Gasoline Gasoline Direct Injection** Odometer: 84,000 VIN: 3HGGK5H86LM708272 Stock #: S240487B Updated Date: 08/01/2024	$ 18,998 (List)	$ 20,208

Comp 9(*)

Source: Autotrader West Chicago Auto Mall West Chicago, IL (630) 446-2000 82 Miles From Milwaukee, WI	**2020 Honda Fit Ex W/ continuously Variable Transmission 4 1.5l Gasoline Gasoline Direct Injection** Odometer: 8,747 VIN: 3HGGK5H88LM716356 Stock #: 32494 Updated Date: 07/28/2024	$ 18,499 (List)	$ 13,141

Comp 10(*)

Source: Autotrader Uftring Automall East Peoria, IL (888) 901-7949 184 Miles From Milwaukee, WI	**2020 Honda Fit Ex W/ continuously Variable Transmission 4 1.5l Gasoline Gasoline Direct Injection** Odometer: 31,093 VIN: 3HGGK5H85LM700373 Stock #: 2000373A Updated Date: 07/28/2024	$ 19,488 (List)	$ 15,942

Comp 11(*)

Source: Autotrader Nourse Family Of Dealerships Chillicothe, OH (740) 207-4199 363 Miles From Milwaukee, WI	**2020 Honda Fit Ex W/ continuously Variable Transmission 4 1.5l Gasoline Gasoline Direct Injection** Odometer: 16,651 VIN: 3HGGK5H87LM703114 Stock #: P12894B Updated Date: 07/30/2024	$ 21,586 (List)	$ 16,769

© Copyright 2021 CCC Intelligent Solutions Inc. All Rights Reserved.

VALUATION NOTES

07/30/2024 15:39 - PVADJ CHANGE REQUESTED BY: HITCHINER,RENA(K4IE)

07/23/2024 16:55 - POADJ CHANGE REQUESTED BY: HITCHINER,RENA

07/23/2024 16:55 - Options removed :[Luggage/Roof Rack]

07/23/2024 16:55 - Post Valuation Adjustment entered for:

07/23/2024 12:27 - POADJ CHANGE REQUESTED BY: HITCHINER,RENA

07/23/2024 12:27 - Options added :[Luggage/Roof Rack]

07/23/2024 12:27 - Post Valuation Adjustment entered for:

07/23/2024 09:40 - POADJ CHANGE REQUESTED BY: HITCHINER,RENA

07/23/2024 09:40 - Options added :[Message Center]

07/23/2024 09:40 - Post Valuation Adjustment entered for:

This Market Valuation Report has been prepared exclusively for use by STATE FARM INSURANCE COMPANIES, and no other person or entity is entitled to or should rely upon this Market Valuation Report and/or any of its contents. CCC is one source of vehicle valuations, and there are other valuation sources available.

© Copyright 2021 CCC Intelligent Solutions Inc. All Rights Reserved.

SUPPLEMENTAL INFORMATION

GUIDEBOOK REFERENCE AMOUNT

The N.A.D.A Official Used Car Guide Value for this vehicle is:

Base vehicle value	$ 19,825.00
Mileage adjustment	+ $ 500.00
Total	$ 20,325.00

The value on the left was calculated using the reported loss date of 06/29/2024 using the Central edition of the N.A.D.A publication. The N.A.D.A Official Used Car Guide Value is provided pursuant to a license with the N.A.D.A Services Corporation.

VEHICLE HISTORY INFORMATION

VINguard®

VINguard® Message: VINguard has decoded this VIN without any errors

Vehicle Market History Information:

This vehicle was reported to CCC on 04/30/2023 Mileage: 39141
Location: AutoTrader in CHICAGO, IL

This vehicle was reported to CCC on 05/14/2023 Mileage: 39143
Location: AutoTrader in CHICAGO, IL

This vehicle was reported to CCC on 05/14/2023 Mileage: 39143
Location: AutoTrader in CHICAGO, IL

This vehicle was reported to CCC on 05/07/2023 Mileage: 39143
Location: AutoTrader in CHICAGO, IL

© Copyright 2021 CCC Intelligent Solutions Inc. All Rights Reserved.

SUPPLEMENTAL INFORMATION

EXPERIAN® AUTOCHECK® VEHICLE HISTORY REPORT

TITLE CHECK	RESULTS FOUND
Abandoned	✓ No Abandoned Record Found
Damaged	✓ No Damaged Record Found
Fire Damage	✓ No Fire Damage Record Found
Grey Market	✓ No Grey Market Record Found
Hail Damage	✓ No Hail Damage Record Found
Insurance Loss	✓ No Insurance Loss Record Found
Junk	✓ No Junk Record Found
Rebuilt	✓ No Rebuilt Record Found
Salvage	✓ No Salvage Record Found

EVENT CHECK	RESULTS FOUND
NHTSA Crash Test Vehicle	✓ No NHTSA Crash Test Vehicle Record Found
Frame Damage	✓ No Frame Damage Record Found
Major Damage Incident	✓ No Major Damage Incident Record Found
Manufacturer Buyback/Lemon	✓ No Manufacturer Buyback/Lemon Record Found
Odometer Problem	✓ No Odometer Problem Record Found
Recycled	✓ No Recycled Record Found
Water Damage	✓ No Water Damage Record Found
Salvage Auction	✓ No Salvage Auction Record Found

VEHICLE INFORMATION	RESULTS FOUND
Accident	✓ No Accident Record Found
Corrected Title	Corrected Title Record Found
Driver Education	✓ No Driver Education Record Found
Fire Damage Incident	✓ No Fire Damage Incident Record Found
Lease	✓ No Lease Record Found
Lien	✓ No Lien Record Found
Livery Use	✓ No Livery Use Record Found
Government Use	✓ No Government Use Record Found
Police Use	✓ No Police Use Record Found
Fleet	✓ No Fleet Record Found
Rental	✓ No Rental Record Found
Fleet and/or Rental	✓ No Fleet and/or Rental Record Found
Repossessed	✓ No Repossessed Record Found
Taxi use	✓ No Taxi use Record Found
Theft	✓ No Theft Record Found
Fleet and/or Lease	✓ No Fleet and/or Lease Record Found
Emissions Safety Inspection	✓ No Emissions Safety Inspection Record Found
Duplicate Title	✓ No Duplicate Title Record Found

CCC provides STATE FARM INSURANCE COMPANIES information reported by Experian regarding the **2020 Honda Fit (3HGGK5H83LM700422)**. This data is provided for informational purposes. Unless otherwise noted in this Valuation Detail, CCC does not adjust the value of the loss vehicle based upon this information.

LEGEND :

✓ No Event Found

Event Found

Information Needed

TITLE CHECK

THIS VEHICLE CHECKS OUT

AutoCheck's result for this loss vehicle show no significant title events. When found, events often indicate automotive damage or warnings associated with the vehicle.

EVENT CHECK

THIS VEHICLE CHECKS OUT

AutoCheck's result for this loss vehicle show no historical events that indicate a significant automotive problem. These problems can indicate past previous car damage, theft, or other significant problems.

VEHICLE INFORMATION

INFORMATION FOUND

AutoCheck found additional information on this vehicle. These records will provide more history for this loss vehicle

ODOMETER CHECK

THIS VEHICLE CHECKS OUT

AutoCheck's result for this loss vehicle show no indication of odometer rollback or tampering was found. AutoCheck determines odometer rollbacks by searching for records that indicate odometer readings less than a previously reported value. Other odometer events can report events of tampering, or possible odometer breakage.

© Copyright 2021 CCC Intelligent Solutions Inc. All Rights Reserved.

SUPPLEMENTAL INFORMATION

FULL HISTORY REPORT RUN DATE: 08/01/2024

Below are the historical events for this vehicle listed in chronological order.

EVENT DATE	RESULTS FOUND	ODOMETER READING	DATA SOURCE	EVENT DETAIL
01/07/2020	CHICAGO, IL	7	Service Record	Multiple Point Vehicle Inspection
01/07/2020	CHICAGO, IL		Service Record	Tires or Wheels Service Performed
04/30/2020	CHICAGO, IL		Motor Vehicle Dept.	Registration Event/ Renewal
05/04/2020	CHICAGO, IL	61	Motor Vehicle Dept.	Title (Lien Reported)
12/03/2020	CHICAGO, IL	8982	Service Record	Fuel System Serviced
12/03/2020	CHICAGO, IL		Service Record	Multiple Point Vehicle Inspection
12/03/2020	CHICAGO, IL		Service Record	Engine Serviced
12/03/2020	CHICAGO, IL		Service Record	Tires or Wheels Service Performed
12/03/2020	CHICAGO, IL		Service Record	Lube, Oil And/Or Filter Changed
12/03/2020	CHICAGO, IL		Service Record	Vehicle Fluids Serviced
05/01/2021	CHICAGO, IL		Motor Vehicle Dept.	Registration Event/ Renewal
06/23/2021	CHICAGO, IL	16646	Service Record	Multiple Point Vehicle Inspection
06/23/2021	CHICAGO, IL		Service Record	Engine Serviced
06/23/2021	CHICAGO, IL		Service Record	Wipers Replaced And/Or Serviced
06/23/2021	CHICAGO, IL		Service Record	Tires or Wheels Service Performed
06/23/2021	CHICAGO, IL		Service Record	Lube, Oil And/Or Filter Changed
11/03/2021	CHICAGO, IL	21403	Service Record	Fuel System Serviced
11/03/2021	CHICAGO, IL		Service Record	Multiple Point Vehicle Inspection
11/03/2021	CHICAGO, IL		Service Record	Engine Serviced
11/03/2021	CHICAGO, IL		Service Record	Tires or Wheels Service Performed
11/03/2021	CHICAGO, IL		Service Record	Lube, Oil And/Or Filter Changed
04/22/2022	CHICAGO, IL		Motor Vehicle Dept.	Registration Event/ Renewal
05/10/2022	CHICAGO, IL	25986	Service Record	Air Filter Changed
05/10/2022	CHICAGO, IL		Service Record	Multiple Point Vehicle Inspection

© Copyright 2021 CCC Intelligent Solutions Inc. All Rights Reserved.

SUPPLEMENTAL INFORMATION

EVENT DATE	RESULTS FOUND	ODOMETER READING	DATA SOURCE	EVENT DETAIL
05/10/2022	CHICAGO, IL		Service Record	Engine Serviced
05/10/2022	CHICAGO, IL		Service Record	Tires or Wheels Service Performed
05/10/2022	CHICAGO, IL		Service Record	Lube, Oil And/Or Filter Changed
11/03/2022	CHICAGO, IL	30489	Service Record	Multiple Point Vehicle Inspection
11/03/2022	CHICAGO, IL		Service Record	Engine Serviced
11/03/2022	CHICAGO, IL		Service Record	Tires or Wheels Service Performed
11/03/2022	CHICAGO, IL		Service Record	Lube, Oil And/Or Filter Changed
04/28/2023	CHICAGO, IL	39141	Dealer Service	Multiple Point Vehicle Inspection
04/28/2023	CHICAGO, IL		Dealer Service	Engine Serviced
04/29/2023	CHICAGO, IL	39141	Dealer Listing	Vehicle Listed for Sale
05/15/2023	WI	39247	Motor Vehicle Dept.	Odometer Reading from DMV
06/20/2023	MILWAUKEE, WI		Motor Vehicle Dept.	Title (Lien Reported)
06/20/2023	MILWAUKEE, WI		Motor Vehicle Dept.	Registration Event/ Renewal
06/23/2023	MILWAUKEE, WI		Motor Vehicle Dept.	Registration Event/ Renewal
07/07/2023	MILWAUKEE, WI		Motor Vehicle Dept.	Title (Lien Reported)
07/07/2023	MILWAUKEE, WI		Motor Vehicle Dept.	Corrected Title (Lien Reported)
05/02/2024	MILWAUKEE, WI		Motor Vehicle Dept.	Registration Event/ Renewal

AUTOCHECK TERMS AND CONDITIONS:

Experian's Reports are compiled from multiple sources. It is not always possible for Experian to obtain complete discrepancy information on all vehicles; therefore, there may be other title brands, odometer readings or discrepancies that apply to a vehicle that are not reflected on that vehicle's Report. Experian searches data from additional sources where possible, but all discrepancies may not be reflected on the Report.

These Reports are based on information supplied to Experian by external sources believed to be reliable, BUT NO RESPONSIBILITY IS ASSUMED BY EXPERIAN OR ITS AGENTS FOR ERRORS, INACCURACIES OR OMISSIONS. THE REPORTS ARE PROVIDED STRICTLY ON AN "AS IS WHERE IS" BASIS, AND EXPERIAN FURTHER EXPRESSLY DISCLAIMS ALL WARRANTIES, EXPRESS OR IMPLIED, INCLUDING ANY IMPLIED WARRANTIES OF MERCHANTABILITY OR FITNESS FOR A PARTICULAR PURPOSE REGARDING THIS REPORT.

YOU AGREE TO INDEMNIFY EXPERIAN FOR ANY CLAIMS OR LOSSES, INCLUDING COSTS, EXPENSES AND ATTORNEYS FEES, INCURRED BY EXPERIAN ARISING DIRECTLY OR INDIRECTLY FROM YOUR IMPROPER OR UNAUTHORIZED USE OF AUTOCHECK VEHICLE HISTORY REPORTS.

© Copyright 2021 CCC Intelligent Solutions Inc. All Rights Reserved.

SUPPLEMENTAL INFORMATION

Experian shall not be liable for any delay or failure to provide an accurate report if and to the extent which such delay or failure is caused by events beyond the reasonable control of Experian, including, without limitation, "acts of God", terrorism, or public enemies, labor disputes, equipment malfunctions, material or component shortages, supplier failures, embargoes, rationing, acts of local, state or national governments, or public agencies, utility or communication failures or delays, fire, earthquakes, flood, epidemics, riots and strikes.

These terms and the relationship between you and Experian shall be governed by the laws of the State of Illinois (USA) without regard to its conflict of law provisions. You and Experian agree to submit to the personal and exclusive jurisdiction of the courts located within the county of Cook, Illinois.

© Copyright 2021 CCC Intelligent Solutions Inc. All Rights Reserved.

SUPPLEMENTAL INFORMATION

NHTSA VEHICLE RECALL

The National Highway Traffic Safety Administration has issued 3 safety related recall notices that may apply to the above valued vehicle.

NHTSA Campaign ID : 23V046000

Mfg's Report Date : FEB 01, 2023

Component : BACK OVER PREVENTION: SENSING SYSTEM: CAMERA

Potential Number Of Units Affected : 114686

Summary : Honda (American Honda Motor Co.) is recalling certain 2018-2020 Fit and 2019-2022 HR-V vehicles. The rearview camera image may not display when the engine is started with a key, due to a design error in the audio display power circuit. As such, these vehicles fail to comply with the requirements of Federal Motor Vehicle Safety Standard number 111, "Rear Visibility."

Consequence : An inoperative rearview camera display can reduce the driver's rear visibility, increasing the risk of a crash.

Remedy : Dealers will update the display audio unit software, free of charge. Owner notification letters were mailed March 13, 2023. Owners may contact Honda customer service at 1-888-234-2138. Honda's number for this recall is 6DW. This recall has been superseded by NHTSA recall number 24V-384. Vehicles previously repaired under recall 23V-046 will need to have the new remedy completed under recall 24V-384.

Manufacturer Recall No. : 6DW

NHTSA Campaign ID : 24V064000

Mfg's Report Date : JAN 31, 2024

Component : AIR BAGS:SENSOR:OCCUPANT CLASSIFICATION:FRONT PASSENGER

Potential Number Of Units Affected : 750114

Summary : Honda (American Honda Motor Co.) is recalling certain 2020-2022 Pilot, Accord, Civic sedan, HR-V, Odyssey, 2020 Civic coupe, Fit, 2021-2022 Civic hatchback, 2021 Civic Type R, Insight, 2020-2021 CR-V, CR-V Hybrid, Passport, Ridgeline, Accord Hybrid, 2020 Acura MDX, 2022 Acura MDX, 2020-2022 Acura RDX, and 2020-2021 Acura TLX vehicles. The front passenger seat weight sensor may crack and short circuit, failing to suppress the air bag as intended.

Consequence : An air bag that deploys unintentionally during a crash can increase the risk of injury.

Remedy : Dealers will replace the seat weight sensors, free of charge. Owner notification letters were mailed March 28, 2024. Owners may contact Honda customer service at 1-888-234-2138. Honda's numbers for these recalls are XHP and VHQ.

Manufacturer Recall No. : XHP, VHQ

NHTSA Campaign ID : 24V384000

Mfg's Report Date : MAY 30, 2024

© Copyright 2021 CCC Intelligent Solutions Inc. All Rights Reserved.

SUPPLEMENTAL INFORMATION

Component : BACK OVER PREVENTION:SOFTWARE

Summary : Honda (America Honda Motor Co.) is recalling certain 2018-2020 Fit and 2019-2022 HR-V vehicles that were previously recalled under NHTSA recall number 23V-046. The rearview camera image may not display when the engine is started with a key, due to a design error in the audio display power circuit. As such, these vehicles fail to comply with the requirements of Federal Motor Vehicle Safety Standard number 111, "Rear Visibility."

Remedy : Dealers will update the display audio unit software, free of charge. Owner notification letters are expected to be mailed July 8, 2024. Owners may contact Honda service at 1-888-234-2138. Honda's numbers for this recall are TIQ and DIR. Vehicles previously repaired under recall 23V-046 will need to have the new remedy completed.

Dates Of Manufacture : JUN 11, 2017 to NOV 29, 2020

Manufacturer Recall No. : TIQ, DIR

© Copyright 2021 CCC Intelligent Solutions Inc. All Rights Reserved.

Bank Auto Loan Statement

PNC BANK

PNC Auto Loan State

July 31, 2024

LINDEN E REID
2629 N FRATNEY ST
MILWAUKEE, WI 53212-2950

3HGGK5H83LM700422

unt XXXXXXXXXXXXXXX4781

Payment

$423.26

Due By: 08/15/2024

Current Due	$423.26
Past Due	$0.00
Late Fees	$0.00
Returned Payment Fee	$0.00
Total Due	$423.26

Payments received past the due date may incur a late fee and accrue daily interest.

Pay online through PNC Online Banking at pnc.com.

Pay over the phone with Voice Banking by calling 1-888-PNC-BANK (1-888-762-2265)[1]

Payment History

Previous Payment	$423.26
Date Received	July 15, 2024

	Last Month	Loan-to-Date
Principal	$294.56	$3,935.55
Interest	$128.70	$1,990.09
Fees	$0.00	$0.00
Total	**$423.26**	**$5,925.64**

Loan Overview

Total Loan Amount	$30,474.72
Interest Rate	7.94%
Loan Term	72 Months

For additional information, refer to Loan Details.

Loan Progress

Payments Made 13 of 72

You're up-to-date on your loan payments. Thank you!

Total Loan Amount	Paid-to-Date	Remaining Principal
$30,474.72	$5,925.64	$20,164.45

This is not a payoff amount. Please call PNC at 1-888-762-2265 for the current payoff amount.

LINDEN E REID
2629 N FRATNEY ST
MILWAUKEE, WI 53212-2950

Loan Number: 2101008137424781

If you've recently changed your name, mailing address or telephone number, please call 1-888-PNC-BANK (1-888-762-2265).

Please allow a minimum of 5 business days for mail delivery so each payment is received by the due date.

Payment Due Date

08/15/2024

This is not a bill. Your current payment amount will be automatically deducted from your deposit account on the payment due date.

Total Due

$423.26

Additional Amount to Principal (Optional)

$

Total Payment

$

2101813742478190004232600046559O7

PNC BANK

PNC Auto Loan Statement

July 31, 2024

Loan Details

VIN 3HGGK5H83LM700422
Account XXXXXXXXXXXXXXX4781

This is not a payoff amount. Please call PNC at 1-888-762-2265 for the current payoff amount.

	Loan Amount	Paid-to-Date	Remaining
Principal	$24,100.00	$3,935.55	$20,164.45
Interest	$6,374.72	$1,990.09	$4,384.63*
	$30,474.72	$5,925.64	$24,549.08

*The total interest paid throughout the life of the loan is dependent upon customer payment performance and may differ from the contract.

Interest accrues on the principal of your loan daily. If you are late on a payment, miss a payment, or have received a payment extension, interest will continue to accrue on the unpaid portion of your loan principal.

Glossary

Total Loan Amount
The total amount of your loan, including principal and interest.

Paid-to-Date
The total amount you have paid towards your loan.

Additional Amount to Principal
The amount you choose to pay in addition to your total amount due. This amount is applied to your principal balance only and will help pay down your loan faster. This amount will not be added to any future payments.

Fees
A charge for a late or returned payment.

Payoff Amount
The amount you will have to pay to satisfy the terms of your loan and completely pay off your debt.

Principal
The original auto loan amount, excluding interest.

Interest
The cost of borrowing money from PNC Bank, expressed as a percentage of the principal.

Remaining
The remaining amount of your loan, including principal, interest and fees.

[1]Voice Banking: To use this service, select a payment amount and enter your PIN to authorize PNC Bank to debit your designated account via ACH or other electronic entry. Your payment cannot be canceled once submitted.

Crediting of Payments

We will credit mailed payments as of the date received, without consideration of the date on the check, if the payment is:

- Received by 5 p.m. ET on a normal business day at PNC Bank, P.O. Box 747066, Pittsburgh, PA 15274-7066
- Paid with a check drawn in U.S. dollars on a U.S. financial institution or a U.S. dollar money order
- Accompanied by the payment slip.

Do not fold enclosed check or payment slip. Do not include paper clips, staples, tape or other correspondence or more than one payment in the envelope. Payments that do not meet these requirements will be credited not more than 5 days after the date of receipt. If a Credit Balance appears on your statement, you will be refunded the full Credit Balance amount.

GAP Disclosure

A buyer who purchased a Guaranteed Asset Protection waiver is generally entitled to a refund of the unearned portion of the Guaranteed Asset Protection waiver charges on a pro rata basis upon early termination of their conditional sales contract or cancellation of the Guaranteed Asset Protection waiver. The buyer should contact the administrator identified in the buyer's Guaranteed Asset Protection waiver or the dealership where the vehicle was purchased for identification of the amount of such a refund available to the buyer at that time.

Credit Bureau Dispute Reporting

Our goal is to provide you with a premier level of service. If you believe that any information we have reported to the consumer reporting agencies specific to this loan is incomplete or inaccurate, please write us at the following address in order to preserve your rights:

PNC Bank
Consumer Credit Bureau Investigations
P.O. Box 5580
Cleveland, OH 44101

In your letter, please provide us with your name, address and account number. Also, identify the information you believe to be incorrect and provide, if possible, the name of the Consumer Reporting Agency involved, a copy of the credit report and any other documentation which supports your claim of error. We appreciate your business and thank you for your assistance.

NEIGHBORHOOD HOUSE OF MILWAUKEE INC
2819 W RICHARDSON PLACE
MILWAUKEE WI 53208-125

1608-1270
ORG1:400 Community P
ORG2:3260 EE
EE ID: 56 DD

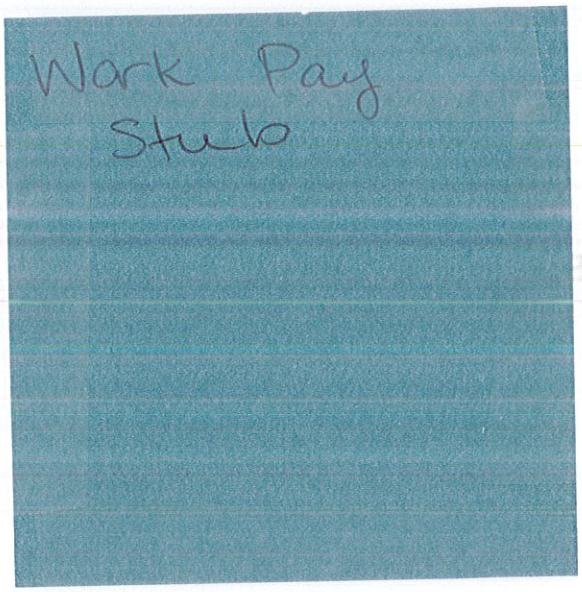

LINDEN REID
2629 N FRATNEY ST
MILWAUKEE WI 53212-2950

JOHNSON BANK
PAYABLE IF DESIRED AT:
ALL JOHNSON BANK BANKS

PERSONAL AND CHECK INFORMATION

Linden Reid
2629 N Fratney St
Milwaukee, WI 53212-2950
Employee ID: 56

Home Department: 3260 EE / 400 Community Progr

Pay Period: 07/21/24 **to** 08/03/24
Check Date: 08/08/24 **Check #:** 51930

NET PAY ALLOCATIONS

DESCRIPTION	*THIS PERIOD ($)*	*YTD ($)*
Check Amount	0.00	0.00
Chkg 921	1497.91	24723.24
NET PAY	**1497.91**	**24723.24**

TIME OFF (Based on Policy Year)

DESCRIPTION	*CURR DEDUCT*	*AVAL BAL*
CLP	16.00 hrs	4.92 hrs

DESCRIPTION	*CURR DEDUCT*	*AMT TAKEN*
Extended	0.00 hrs	

EARNINGS	*BASIS OF PAY*	*DESCRIPTION*	*HRS/UNITS*	*RATE*	*CURRENT ($)*	*YTD HRS/UNITS*	*YTD ($)*
		Retro Pay					403.87
		Salary	M35.1000		2019.23	M982.1000	28458.47
		Snow Day				M24.0000	659.79
		Bonus					464.00
		Holiday				M56.0000	1459.01
		PTO	M20.0000			M126.1000	1730.41
		Total Hours	55.1000			1188.2000	
		Total Hrs Worked	35.1000				
		Gross Earnings			2019.23		33175.55

WITHHOLDINGS	*DESCRIPTION*	*FILING STATUS*	*CURRENT ($)*	*YTD ($)*
	Social Security		115.96	1918.38
	Medicare		27.12	448.65
	Fed Income Tax	SMS	148.13	2492.09
	WI Income Tax	0	81.18	1359.24
	TOTAL		372.39	6218.36

DEDUCTION	*DESCRIPTION*	*CURRENT ($)*	*YTD ($)*
	Dental	14.64	219.60
	Health	130.43	1956.45
	Vision	3.86	57.90
	TOTAL	148.93	2233.95

NET PAY	*THIS PERIOD ($)*	*YTD ($)*
	1497.91	**24723.24**

STATE FARM INSURANCE COMPANIES

AL,AR,KY,LA,WI

All supplements are subject to review by State Farm. Any additional costs related to repairs completed prior to our inspection may not be approved. Supplement requests must be submitted via B2B | Request Supplement & Shop Claim View b2b.statefarm.com

Claim #:	49-70B6-76M01
Workfile ID:	89948352
Rate Table:	Default

Estimate of Record

Written By: BRANDON JORGENSON, 7/1/2024 12:57:11 PM
Claim Rep: Response Team Auto North C, (855) 468-4696 Business

Insured:	LINDEN REID	Owner Policy #:		Claim #:	49-70B6-76M01
Type of Loss:	Comprehensive	Date of Loss:	06/29/2024 01:00 AM	Days to Repair:	0
Point of Impact:	16 Non-Collision	Deductible:	500.00		

Owner (Insured):
LINDEN REID
2629 N Fratney St
Milwaukee, WI 53212-2950
(414) 278-2765 Evening
(775) 233-4129 Cellular
lindenereid@hotmail.com

Inspection Location:
Loss Location
2116 E Kenilworth Pl
MILWAUKEE, WI 53202
Desk

Repair Facility:

VEHICLE

2020 HOND Fit EX w/Continuously Variable Transmission 4D H/B 4-1.5L Gasoline Gasoline Direct Injection White

VIN:	3HGGK5H83LM700422	Production Date:	12/2019	Interior Color:	
License:	AUF6078	Odometer:	50891	Exterior Color:	White
State:	WI	Condition:			

TRANSMISSION
Automatic Transmission
POWER
Power Steering
Power Brakes
Power Windows
Power Locks
Power Mirrors
DECOR
Dual Mirrors
Tinted Glass
Console/Storage
CONVENIENCE
Air Conditioning
Intermittent Wipers
Tilt Wheel
Cruise Control
Rear Defogger
Keyless Entry
Alarm
Steering Wheel Touch Controls
Rear Window Wiper
Telescopic Wheel
Backup Camera
Intelligent Cruise
RADIO
AM Radio
FM Radio
Stereo
Search/Seek
Auxiliary Audio Connection
Satellite Radio
SAFETY
Drivers Side Air Bag
Passenger Air Bag
Anti-Lock Brakes (4)
Front Side Impact Air Bags
Head/Curtain Air Bags
Hands Free Device
Lane Departure Warning
ROOF
Electric Glass Sunroof
SEATS
Cloth Seats
Bucket Seats
Reclining/Lounge Seats
WHEELS
Aluminum/Alloy Wheels
PAINT
Three Stage Paint
OTHER
Fog Lamps
Traction Control
Stability Control
Rear Spoiler

Estimate of Record

2020 HOND Fit EX w/Continuously Variable Transmission 4D H/B 4-1.5L Gasoline Gasoline Direct Injection White

Line		Oper	Description	Part Number	Qty	Extended Price $	Labor	Paint
1	**FRONT BUMPER & GRILLE**							
2		R&I	R&I bumper cover	04711T5RA90ZZ			1.6	
3	#	R&I	Reduction for Loosen/Drop Component(s)				-0.8	
4	**FRONT LAMPS**							
5		R&I	RT R&I headlamp assy	33100T5AA31			0.3	
6	**FENDER**							
7	*	Blnd	RT Fender (HSS)	60211T5RA91ZZ				1.5
8		R&I	RT Fender liner w/o Sport	74100T5RA40			0.4	
9	**WINDSHIELD**							
10		Repl	Windshield Honda w/o collision warn	73111T5RA41	1	1,112.14	3.0	
11	#	Repl	Glass Installation Kit-Windshield/Incl Glass Primer		1	28.00		
12	**ROOF**							
13		R&I	LT Roof molding	74316T5A003			0.4	
14	**PILLARS, ROCKER & FLOOR**							
15	*	Rpr	RT Aperture panel LX, EX, EX-L	04635T5RA00ZZ			5.5	1.6
			NOTE: Hinge Pillar					
16			Add for Three Stage					1.1
17	#	Rpr	Feather Prime and Block				0.5 3	
18	#	Refn	Basecoat Reduction					-0.1
19		R&I	RT Side glass Honda	73331T5R306			1.6	
20	#	Repl	Glass Installation Kit-Rt Fender/Incl Glass Primer		1	28.00		
21	**FRONT DOOR**							
22	*	Rpr	RT Door shell EX, EX-L (HSS)	67010T5RA92ZZ			2.5	2.0
23			Overlap Major Non-Adj. Panel					-0.2
24			Add for Three Stage					0.7
25	#	Rpr	Feather Prime and Block				0.5 3	
26	#	Refn	Basecoat Reduction					-0.1
27	**	Repl	Non OEM RT Black out tape	67324T5A003-F0358RD	1	27.99	0.4	
28		R&I	RT Belt molding	72410TD4003			0.2	
29	*	Repl	RCY RT Mirror assy w/o heated EX +25%	B24E1541	1	362.50	0.5	0.5
30			Dis/reassmble to refn				0.5	
31		R&I	RT Handle, outside w/o smart entry white	72140T5A003B3			0.4	
32		R&I	RT R&I trim panel	83500T5AA42ZA			0.4	
33	**MISCELLANEOUS OPERATIONS**							
34	#	Refn	Corrosion Protection					0.3
35	#	Rpr	Body Pull				2.0	

Estimate of Record

2020 HOND Fit EX w/Continuously Variable Transmission 4D H/B 4-1.5L Gasoline Gasoline Direct Injection White

		NOTE: Includes secure vehicle				
36	**OTHER CHARGES**					
37	#	E.P.C.	1	5.00		
		SUBTOTALS	**1,563.63**		**19.9**	**7.3**

ESTIMATE TOTALS

Category	Basis		Rate	Cost $
Parts				1,558.63
Body Labor	18.9 hrs	@	$ 70.00 /hr	1,323.00
Paint Labor	7.3 hrs	@	$ 70.00 /hr	511.00
Feather Prime and Block	1.0 hrs	@	$ 70.00 /hr	70.00
Paint Supplies	7.3 hrs	@	$ 50.00 /hr	365.00
Other Charges				5.00
Subtotal				3,832.63
Sales Tax	$ 3,832.63	@	7.9000 %	302.78
Total Cost of Repairs				**4,135.41**
Deductible				500.00
Total Adjustments				**500.00**
Net Cost of Repairs				**3,635.41**

For more information regarding State Farm's promise of satisfaction relating to new non-original equipment manufacturer (non-OEM) and recycled parts, please visit: http://st8.fm/7X4 or QR code.

Register online to check the status of your claim and stay connected with State Farm®. To register, go to http://www.statefarm.com/ and select Check the Status of a Claim. If you are already registered, thank you!

MOTOR VEHICLE REPAIR PRACTICES ARE REGULATED BY CHAPTER ATCP 132, WIS. ADM. CODE, ADMINISTERED BY THE BUREAU OF CONSUMER PROTECTION, WISCONSIN DEPT. OF AGRICULTURE, TRADE AND CONSUMER PROTECTION, P.O. BOX 8911, MADISON, WISCONSIN 53708-8911.

THIS ESTIMATE HAS BEEN PREPARED BASED ON THE USE OF ONE OR MORE REPLACEMENT PARTS SUPPLIED BY A SOURCE OTHER THAN THE MANUFACTURER OF YOUR MOTOR VEHICLE. WARRANTIES APPLICABLE TO THESE REPLACEMENT PARTS ARE PROVIDED BY THE MANUFACTURER OR DISTRIBUTOR OF THE REPLACEMENT PARTS RATHER THAN BY THE MANUFACTURER OF YOUR MOTOR VEHICLE.

Estimate of Record

2020 HOND Fit EX w/Continuously Variable Transmission 4D H/B 4-1.5L Gasoline Gasoline Direct Injection White

Estimate based on MOTOR CRASH ESTIMATING GUIDE and potentially other third party sources of data. Unless otherwise noted, (a) all items are derived from the Guide ARG4487, CCC Data Date 06/17/2024, and potentially other third party sources of data; and (b) the parts presented are OEM-parts. OEM parts are manufactured by or for the vehicle's Original Equipment Manufacturer (OEM) according to OEM's specifications for U.S. distribution. OEM parts are available at OE/Vehicle dealerships or the specified supplier. OPT OEM (Optional OEM) or ALT OEM (Alternative OEM) parts are OEM parts that may be provided by or through alternate sources other than the OEM vehicle dealerships with discounted pricing. Asterisk (*) or Double Asterisk (**) indicates that the parts and/or labor data provided by third party sources of data may have been modified or may have come from an alternate data source. Tilde sign (~) items indicate MOTOR Not-Included Labor operations. The symbol (<>) indicates the refinish operation WILL NOT be performed as a separate procedure from the other panels in the estimate. Non-Original Equipment Manufacturer aftermarket parts are described as Non OEM, A/M or NAGS. Used parts are described as LKQ, RCY, or USED. Reconditioned parts are described as Recond. Recored parts are described as Recore. NAGS Part Numbers and Benchmark Prices are provided by National Auto Glass Specifications. Labor operation times listed on the line with the NAGS information are MOTOR suggested labor operation times. NAGS labor operation times are not included. Pound sign (#) items indicate manual entries.

Some 2024 vehicles contain minor changes from the previous year. For those vehicles, prior to receiving updated data from the vehicle manufacturer, labor and parts data from the previous year may be used. The CCC ONE estimator has a list of applicable vehicles. Parts numbers and prices should be confirmed with the local dealership.

The following is a list of additional abbreviations or symbols that may be used to describe work to be done or parts to be repaired or replaced:

SYMBOLS FOLLOWING PART PRICE:
m=MOTOR Mechanical component. s=MOTOR Structural component. T=Miscellaneous Taxed charge category. X=Miscellaneous Non-Taxed charge category.

SYMBOLS FOLLOWING LABOR:
D=Diagnostic labor category. E=Electrical labor category. F=Frame labor category. G=Glass labor category. M=Mechanical labor category. S=Structural labor category. (numbers) 1 through 4=User Defined Labor Categories.

OTHER SYMBOLS AND ABBREVIATIONS:
Adj.=Adjacent. Algn.=Align. ALU=Aluminum. A/M=Aftermarket part. Blnd=Blend. BOR=Boron steel. CAPA=Certified Automotive Parts Association. D&R=Disconnect and Reconnect. HSS=High Strength Steel. HYD=Hydroformed Steel. Incl.=Included. LKQ=Like Kind and Quality. LT=Left. MAG=Magnesium. Non-Adj.=Non Adjacent. NSF=NSF International Certified Part. O/H=Overhaul. Qty=Quantity. Refn=Refinish. Repl=Replace. R&I=Remove and Install. R&R=Remove and Replace. Rpr=Repair. RT=Right. SAS=Sandwiched Steel. Sect=Section. Subl=Sublet. UHS=Ultra High Strength Steel. N=Note(s) associated with the estimate line.

CCC ONE Estimating - A product of CCC Intelligent Services Inc.

The following is a list of abbreviations that may be used in CCC ONE Estimating that are not part of the MOTOR CRASH ESTIMATING GUIDE:
BAR=Bureau of Automotive Repair. EPA=Environmental Protection Agency. NHTSA= National Highway Transportation and Safety Administration. PDR=Paintless Dent Repair. VIN=Vehicle Identification Number.

Estimate of Record

2020 HOND Fit EX w/Continuously Variable Transmission 4D H/B 4-1.5L Gasoline Gasoline Direct Injection White

*******INSURANCE COMPANY DISCLOSURES AND CUSTOMER NOTIFICATIONS*******

THE FOLLOWING DISCLOSURE APPLIES TO THOSE PARTS IDENTIFIED AS NON-OEM ON THE ESTIMATE:

THIS ESTIMATE HAS BEEN PREPARED BASED ON THE USE OF ONE OR MORE REPLACEMENT PARTS SUPPLIED BY A SOURCE OTHER THAN THE MANUFACTURER OF YOUR MOTOR VEHICLE. WARRANTIES APPLICABLE TO THESE REPLACEMENT PARTS ARE PROVIDED BY THE MANUFACTURER OR DISTRIBUTOR OF THE REPLACEMENT PARTS RATHER THAN BY THE MANUFACTURER OF YOUR MOTOR VEHICLE.

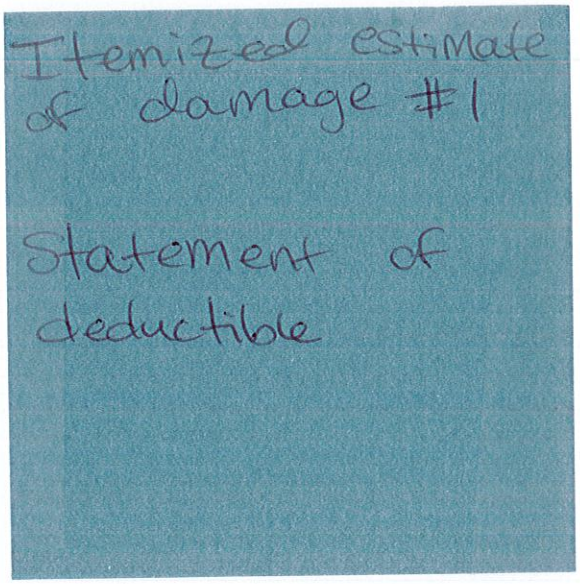

Estimate of Record

2020 HOND Fit EX w/Continuously Variable Transmission 4D H/B 4-1.5L Gasoline Gasoline Direct Injection White

ALTERNATE PARTS SUPPLIERS

Line	Supplier	Description	Price
27	CollisionStoneGuard W22192 11th st Trempealeau WI 54661 (608) 782-5301	#67324T5A003-F0358RD Non OEM RT Black out tape Quote: 2454454313 Expires: 07/07/24	$ 27.99
29	Speedway Auto Ltd. - Team PRP 1301 N Herkimer St Joliet IL 60432 (815) 726-9403	#B24E1541 RCY RT Mirror assy w/o heated EX +25% 000,YELLOW PAINTY70P - (power, body color); w/o heated; R. Quote: CCC-240145435 Expires: 07/10/24	$ 290.00