



CITY OF MILWAUKEE
OFFICE OF THE CITY CLERK

Thursday, April 25, 2024

COMMITTEE MEETING NOTICE

AD 04

YAFAI, Khader M, Agent
KTY LLC
240 W WELLS ST
Milwaukee, WI 53203

You are requested to attend a hearing which is to be held in Room 301-B, Third Floor, City Hall or you may attend virtually using the link below.

Tuesday, May 07, 2024 at 10:10 AM

The access code is <https://meet.goto.com/335080869>. If you wish to call in: +1 (408) 650-3123 and use Access Code: 335-080-869
Please see the enclosed best practices document for further instructions.

Regarding: Your Class A Malt & Class A Liquor, Food Dealer and Weights & Measures License Applications as agent for "KTY LLC" for "Beer District" at 240 W WELLS St.

There is a possibility that your application may be denied  one or more of the following reasons: The recommendation of the committee regarding the application shall be based on evidence presented at the hearing. Per MCO 85-2.7-4, probative evidence concerning whether or not a new license should be granted may be presented on the following subjects: whether or not the applicant meets the municipal requirements, the appropriateness of the location and premises where the licensed premises is to be located and whether use of the premises for the purposes or activities permitted by the license would tend to facilitate a public or private nuisance or create undesirable neighborhood problems such as disorderly patrons, unreasonably loud noise, litter, and excessive traffic and parking congestion. Probative evidence relating to these matters may be taken from the plan of operation submitted with the license application, if any, but shall not include the content of any music. Evidence regarding the fitness of the location of the premises to be maintained as the principal place of business, including but not limited to whether there is an overconcentration of businesses of the type for which the license is sought; whether the proposal is consistent with any pertinent neighborhood business or development plans, or the location's proximity to areas where children are typically present. The applicant's record in operating similarly licensed premises; and whether or not the applicant has been charged with or convicted of any felony, misdemeanor, municipal offense or other offense, the circumstances of which substantially relate to the activity to be permitted by the license being applied for or any other factor which reasonably relates to the public health, safety or welfare may also be considered. See attached police report or correspondence.

Notice for applicants with warrants or unpaid fines:

Proof of warrant satisfaction or payment of fines must be submitted at the hearing on the above date and time. Failure to comply with this requirement may result in a delay of the granting/denial of your application.

Failure to appear at this meeting may result in the denial of your license. Individual applicants must appear only in person or by an attorney. Corporate or Limited Liability applicants must appear only by the agent designated on the application or by an attorney. Partnership applicants must appear by a partner listed on the application or by an attorney. If you wish to do so and at your own expense, you may be accompanied by an attorney of your choosing to represent you at this hearing.

You will be given an opportunity to speak on behalf of the application and to respond and challenge any charges or reasons given for the denial. No petitions can be accepted by the committee, unless the people who signed the petition are present at the committee hearing and willing to testify. You may present witnesses under oath and you may also confront and cross-examine opposing witnesses under oath. If you have difficulty with the English language, you should bring an interpreter with you, at your expense, so that you can answer questions and participate in your hearing.

You may examine the application file at this office during regular business hours prior to the hearing date. Inquiries regarding this matter may be directed to the person whose signature appears below.

Limited parking for persons attending meetings during normal business hours is available at reduced rates (5 hour limit) at the Milwaukee Center on the southwest corner of Kilbourn Avenue and Water Street. You must present a copy of the meeting notice to the parking cashier.

PLEASE NOTE: Upon reasonable notice, efforts will be made to accommodate the needs of disabled individuals through sign language interpreters or other auxiliary aids. For additional information or to request this service, contact the Council Services Division ADA Coordinator at (414) 286-2998, Fax - (414) 286-3456, TDD - (414) 286-2025.

JIM OWCZARSKI, CITY CLERK

BY: _____

Jim Cooney
License Division Manager

If you have questions regarding this notice, please contact the License Division at (414) 286-2238.

200 E. Wells Street, Room 105, City Hall, Milwaukee, WI 53202. www.milwaukee.gov/license
Phone: (414) 286-2238 Fax: (414) 286-3057 Email Address: License@milwaukee.gov



CITY OF MILWAUKEE
OFFICE OF THE CITY CLERK

Thursday, April 25, 2024

COMMITTEE MEETING NOTICE

AD 04

YAFAI, Khader M, Agent
KTY LLC
720 N MARTIN L KING JR DR #502
Milwaukee, WI 53203

You are requested to attend a hearing which is to be held in Room 301-B, Third Floor, City Hall or you may attend virtually using the link below.

Tuesday, May 07, 2024 at 10:10 AM

The access code is <https://meet.goto.com/335080869>. If you wish to call in: **+1 (408) 650-3123** and use Access Code: **335-080-869**
Please see the enclosed best practices document for further instructions.

Regarding: Your Class A Malt & Class A Liquor, Food Dealer and Weights & Measures License Applications as agent for "KTY LLC" for "Beer District" at 240 W WELLS St.

There is a possibility that your application may be denied for one or more of the following reasons: The recommendation of the committee regarding the application shall be based on evidence presented at the hearing. Per MCO 85-2.7-4, probative evidence concerning whether or not a new license should be granted may be presented on the following subjects: whether or not the applicant meets the municipal requirements, the appropriateness of the location and premises where the licensed premises is to be located and whether use of the premises for the purposes or activities permitted by the license would tend to facilitate a public or private nuisance or create undesirable neighborhood problems such as disorderly patrons, unreasonably loud noise, litter, and excessive traffic and parking congestion. Probative evidence relating to these matters may be taken from the plan of operation submitted with the license application, if any, but shall not include the content of any music. Evidence regarding the fitness of the location of the premises to be maintained as the principal place of business, including but not limited to whether there is an overconcentration of businesses of the type for which the license is sought; whether the proposal is consistent with any pertinent neighborhood business or development plans, or the location's proximity to areas where children are typically present. The applicant's record in operating similarly licensed premises; and whether or not the applicant has been charged with or convicted of any felony, misdemeanor, municipal offense or other offense, the circumstances of which substantially relate to the activity to be permitted by the license being applied for or any other factor which reasonably relates to the public health, safety or welfare may also be considered. See attached police report or correspondence.

Notice for applicants with warrants or unpaid fines:

Proof of warrant satisfaction or payment of fines must be submitted at the hearing on the above date and time. Failure to comply with this requirement may result in a delay of the granting/denial of your application.

Failure to appear at this meeting may result in the denial of your license. Individual applicants must appear only in person or by an attorney. Corporate or Limited Liability applicants must appear only by the agent designated on the application or by an attorney. Partnership applicants must appear by a partner listed on the application or by an attorney. If you wish to do so and at your own expense, you may be accompanied by an attorney of your choosing to represent you at this hearing.

You will be given an opportunity to speak on behalf of the application and to respond and challenge any charges or reasons given for the denial. No petitions can be accepted by the committee, unless the people who signed the petition are present at the committee hearing and willing to testify. You may present witnesses under oath and you may also confront and cross-examine opposing witnesses under oath. If you have difficulty with the English language, you should bring an interpreter with you, at your expense, so that you can answer questions and participate in your hearing.

You may examine the application file at this office during regular business hours prior to the hearing date. Inquiries regarding this matter may be directed to the person whose signature appears below.

Limited parking for persons attending meetings during normal business hours is available at reduced rates (5 hour limit) at the Milwaukee Center on the southwest corner of Kilbourn Avenue and Water Street. You must present a copy of the meeting notice to the parking cashier.

PLEASE NOTE: Upon reasonable notice, efforts will be made to accommodate the needs of disabled individuals through sign language interpreters or other auxiliary aids. For additional information or to request this service, contact the Council Services Division ADA Coordinator at (414) 286-2998, Fax - (414) 286-3456, TDD - (414) 286-2025.

JIM OWCZARSKI, CITY CLERK

BY: _____

Jim Cooney
License Division Manager

If you have questions regarding this notice, please contact the License Division at (414) 286-2238.

200 E. Wells Street, Room 105, City Hall, Milwaukee, WI 53202. www.milwaukee.gov/license
Phone: (414) 286-2238 Fax: (414) 286-3057 Email Address: License@milwaukee.gov

MILWAUKEE POLICE DEPARTMENT LICENSING

CRIMINAL RECORD/ORDINANCE VIOLATION/INCIDENTS SYNOPSIS

DATE: 02/05/2024

LICENSE TYPE: CLASS A MALT

NEW:

RENEWAL:

No. 361021

Application Date:

License Location: 240 W Wells St

Business Name: Beer District

Licensee/Applicant: Yafai, Khader
(Last Name, First Name, MI)

Date of Birth: 11/28/95

Home Address: 720 N Dr MLK Jr Dr #502

City: Milwaukee

State: WI **Zip Code:** 53203

Home Phone:

This report is written by Police Officer Penny Monreal, assigned to the License Investigation Unit, Days.

The Milwaukee Police Department's investigation regarding this application revealed the following:

1. On 05/27/16, the applicant was charged with the applicant was charged with OWI in Milwaukee Municipal Court. On 01/13/17, they were convicted and license was revoked for 6 months.
2. On 06/21/16, the applicant was charged with Possession of THC in Columbia County Circuit Court.

Charge: Possession of THC
 Finding: Guilty
 Sentence: Fine
 Date: 11/03/16
 Case: 2016CM000419

3. On 08/03/16, the applicant was charged with Possession of THC in West Allis Municipal Court.

Charge: Possession of THC
 Finding: Guilty
 Sentence: Fine
 Date: 11/03/16
 Case: 16031295

4. On 11/16/18, the applicant was cited at 1832 E North Ave., for Disorderly Conduct.

Charge: Disorderly Conduct
Finding: Guilty
Sentence: Fine
Date: 12/28/18
Case: 18082837

5. On 01/06/19, the applicant was cited at 1044 N Old World Third., for Disorderly Conduct.

Charge: Disorderly Conduct
Finding: Guilty
Sentence: Fine
Date: 02/19/19
Case: 19004466

MILWAUKEE POLICE DEPARTMENT LICENSING

CRIMINAL RECORD/ORDINANCE VIOLATION/INCIDENTS SYNOPSIS

DATE: 09/12/2023

LICENSE TYPE: CLASS A MALT & LIQUOR

No. 356359

NEW:

Application Date:

RENEWAL:

License Location: 240 West Wells Street

Business Name: Tourist Convenience

Licensee/Applicant: Yafai, Ahmed K
(Last Name, First Name, MI)

Date of Birth: 11/14/71

Home Address: 8584 S Breaburn Drive

City: Oak Creek

State: WI **Zip Code:** 53154

Home Phone: (414) 915-4616

This report is written by Police Officer Monreal, assigned to the License Investigation Unit, Days.

The Milwaukee Police Department's investigation regarding this application revealed the following:

1. On 06/12/13, applicant received a citation for Responsible Person on Premise Required at 2879 N 16th Street.

Charge: Responsible Person on Premise Required
 Finding: Guilty
 Sentence: Suspended sentence (no additional sentencing information)
 Date: 09/13/2013
 Case: 13066851

=====
 Item #1 previously reported, disposition added 01/30/2014.
 =====

2. On 03/06/2014 a Milwaukee police officer conducted a licensed premise check at 240 West Wisconsin Avenue (Racks Full of Snacks) regarding sale of alcohol without the appropriate license. The store did stock beer and liquor, but had a sign posted which read "Sorry for the inconvenience, but we are unable to sell any alcohol at this time". The applicant was on the scene and denied selling any liquor. The applicant was told to remove all liquor from the shelves behind the cashier, and to lock any coolers that contained alcoholic beverages. On 03/07/2014, the same officer conducted another licensed premise check and discovered that the applicant had removed all liquor from the shelves behind the cashier and the coolers containing liquor were locked.
- =====

3. On 10/29/2015 the applicant was cited at 2879 North 16th Street in the city of Milwaukee for Convenience Food Store Regulations.

Charge: Convenience Food Store Regulations
Finding: Guilty
Sentence: \$350.00 fine
Date: 02/17/2016
Case: 15067046

- =====
4. On 03/30/2017 officers conducted underage tavern enforcement in District 1. An underage Police Aid to gain entry to Racks Full of Snacks Liquor store. She was able to purchase \$7.60 of alcoholic beverages from the clerk at the counter.
 5. On 05/02/2017 at 1:40am officers were dispatched to 240 W. Wells St to investigate a Burglary. The officers arrived and found two front windows broken and items missing from the store. The officers watched the video surveillance which captured the incident.
 6. On 05/19/2017 at 3:10am officers responded to 240 W. Wells St to investigate a property damage complaint. The officers found one cracked window and another which was shattered. They found the business was entered and items taken. The video surveillance captured the incident.
 7. On 06/01/2017 an officer conducted a license premises check on Racks Full of Snacks, 240 W. Wells St. Upon entering she could smell a strong odor of tobacco smoke. The clerk, Emad Qutoum denied smoking. Qutoum did not have a Class D or Class B Manager license. He stated he would apply the following Monday. He was given a warning for the smoking in the building.

- =====
8. On 11/24/20 at 4:21pm, officers responded to a shots fired call at Tourist Convenience, 240 W. Wells. Officers were met by the caller/employee who stated a suspect entered the store, took a 30 pack of Budweiser and ran out of the store entering into a pickup truck. The driver of the pickup then pointed a firearm at the employee, causing the employee to draw his firearm and fire shots at the truck tires. The driver and suspect then fled from the scene. The employee held a valid ccw holder.

- =====
9. On 04/28/2022 officers conducted an underage drinking enforcement in District 1. The underage police aide went into 240 W. Wells St. The clerk asked for ID and refused to sell when the police aide did not produce ID.

- =====
10. On 10/12/23, Milwaukee Police conducted an Underage Tavern Enforcement Initiative, using an underage Milwaukee Police Aide. At 6:00p.m., the Police Aide entered 240 W. Wells St., and purchased alcohol from the cashier without being asked for ID. The cashier was cited for the violation.
- =====

Item # 10 added as PREVIOUS PREMISE

Date: 3/28/2024
Officer: PLUMLEY

City of Milwaukee Police Department
90-5-1.5 Crime Prevention Survey
Convenience Store/Liquor Store Inspection

Name of Premise: Beer District
Address: 240 W Wells St

Phone:
Owner: Khader YAFAI
Owner address: 720 N Dr Martin Luther King Jr Dr #502
City State Zip: Milwaukee WI 53203
Owner Phone: 414-217-6682
Owner email:

Manager: Khader YAFAI
Home Address: 720 N Dr. Martin Luther King Jr Dr #502
City State Zip: Milwaukee WI 53203
Phone: 414-217-6682
Email:

Preferred contact: Phone

Location currently open: YES NO

Projected open date: N/A

Day's open: S M T W Th F SA ALL

Hours of Operation: Sun: 9A-9P 24 hours Y N
Mon: 9A-9P
Tue: 9A-9P
Wed: 9A-9P
Thu: 9A-9P
Fri: 9A-9P
Sat: 9A-9P

Premise Type: Liquor Store
Convenience Store
Other:

Licenses currently held:

- Alcohol: Yes No Class: #:
Tobacco: Yes No #:
Food: Yes No #:
Extended Hours: Yes No #:
Secondhand Dealer: Yes No Type: #:
Other: Yes No Type: #:
Other: Yes No Type: #:

Exterior Survey:

1. Is the area around the location clean? Yes No
2. What surrounds the location? (Check all the apply)
 - a. Park
 - b. School
 - c. Youth Center
 - d. Church
 - e. Tavern(s) If so, how many
 - f. Residential
 - g. Other businesses
 - h. Other:
3. Can you see from the outside of the location into the interior Yes No
4. Can you see the employees inside of the location from the outside Yes No
5. Are exterior windows free of signage Yes No
6. Is there a parking lot Yes No
7. Is the parking lot clean? Yes No
8. Is the parking lot well lit? Yes No
9. Are there areas where a person could conceal themselves Yes No
10. Is there exterior lighting? Yes No. Does it appears to be adequate Yes No
11. Exterior Payphone? Yes No
12. Are there No Loitering Signs posted? Yes No
13. Are there exterior security cameras Yes No How Many:
14. Are the address numbers prominently displayed and easy to see Yes No

Camera Survey:

15. Does this location have security cameras? Yes No
16. Are they in working order? Yes No
17. What format are the cameras?
 - a. Color Yes No
 - b. Digital Yes No
 - c. VCR Yes No
 - d. Recorded Yes No
18. How long is footage stored for later viewing: 1 week
19. Are there exterior cameras Yes No How many:
20. Are there interior cameras Yes No How many: 8
21. Do all employees know how to retrieve recorded digital images/footage? Yes No

Interior Survey:

22. Is the storeowner willing to be a standing complainant regarding loitering? Yes No
a. If yes have them fill out the standing complaint form and give them two of the commercial signs Yes No
23. Is the interior of the location neat and clean? Yes No
24. Does an interior camera face the entrance/exit? Yes No
25. Is there a lockable area that separates employees from customers? Yes No
26. Does the store sell single chore boy? Yes No
27. Does the store sell blunt wraps? Yes No
28. Does the store sell scales? Yes No
29. Does the store sell items that may be used as crack pipes? Yes No
a. Describe item
30. Does the store have an over abundance of sandwich baggies: Yes No
31. Does the owner understand that these items are often used for drug use? Yes No
32. Do the products in the store appear to be new and rotated often? Yes No
33. Are emergency and non-emergency numbers posted near the phone? Yes No
34. Does the owner know how to contact their police district directly? Yes No
a. Did you provide a district contact guide to the owner? Yes No

Complete this section if alcohol establishment is a convenience store:

(** Read full ordinance for all details "68-4.3 Convenience Food Stores")

All convenience food stores not exempted under sub. 3 shall:

1. Is the cash register located in a manner so that at the time of a sales transaction, the employee and customer are both visible from the sidewalk? Yes No **
2. Are the glass entrance and exit doors clear of any signs or advertisements with the exception of a sign which states that the cash register contains \$50 or less and that the safe is no accessible to employees? Yes No
3. Does the store maintain one of the following on the licensed premise:
 - a. A safe that was in use at the convenience food store on August 17, 1994? Yes No
 - b. A drop-safe or time release safe that weighs at least 500 pounds or which is attached to or set into the floor in a manner approved by the police department? Yes No
4. Is lighting provided for the store's parking area during all hours of darkness when employees or customers are on the premises at a minimum average of 2-foot candles per square foot, unless the store is not open for business after sunset and before sunrise? Yes No N/A
5. Are at least two high-resolution surveillance security cameras installed? Yes No
6. Are the security cameras in working order? Yes No
7. Does one camera show an overall view of the counter and register area? Yes No
8. Does one camera show a clear, identifiable, full frame image of the face of each person entering and leaving the store? Yes No
9. Are the camera views obstructed by fixtures or displays? Yes No
10. Is the recorded footage stored for at least 30 days? Yes No
11. Do all store employees know how to record footage from the camera system to media capable of being transferred to police custody? Yes No

12. Are customer entrances/exits made of glass or other transparent material? Yes No
a. Exception: A store that does not have such doors on August 17, 1994 shall not be required to install such doors until the holder of the store's food dealer license changes.
13. Has the owner and their employees attended the Robbery Prevention Training within 120 days of ownership or employment? Yes No
a. Contact Community Outreach and Education at 935-7836 for schedule.

Sub 3. Exemptions. The requirements of this section do not apply to a convenience food store that conforms to either of the following descriptions:

- a-1. The store is located in an enclosed shopping structure, enclosed commercial building or hospital. A convenience food store is not in an enclosed structure or building if a customer can enter it directly from the outside.
Does store conform to a-1 Yes No
- a-2. The store physically separates employees from customers with a solid partition that bars a person from entering the employee area from the customer area, has a secure lock on the employee side of any door between the employee area and the customer, and conducts all transaction through a service window or similar arrangement.
Does store conform to a-2 Yes No
- a. At the commissioner's discretion, a convenience store may be exempted from any or all of the regulations specified in sub 2.
Does this location hold an exemption from the commissioner regarding any of the requirements of Sub 2? Yes No

ADDITIONAL COMMENTS/RECOMMENDATIONS:

Will be adding exterior surveillance cameras. Is on the list to be notified of the next Robbery Prevention Training.

Summary

Name	Count	Area(ft ²)	Length(mi)
Alcohol Licenses	160		

Alcohol Licenses

#	Legal Entity	Trade Name	Licensee	Address	License Type Name	Total Capacity	Expiration Date	Count
1	MAC PARTNERS, LLC	Milwaukee Athletic Club - 3rd Floor	Thomas James McGinty, Agt	758 N BROADWAY	Class B Tavern License		2/5/2024, 6:00 PM	1
2	MAC PARTNERS, LLC	Milwaukee Athletic Club - Roof Top	Thomas James McGinty, Agt	758 N BROADWAY	Class B Tavern License		2/5/2024, 6:00 PM	1
3	AJ Bombers MKE, LLC	AJ Bombers	David J Marcus, Agt	1245 N WATER ST	Class B Tavern License	160	2/6/2024, 6:00 PM	1
4	Uncle Bucks Red Star on 3rd, Inc	Uncle Bucks on 3rd	MICHAEL J VITUCCI, Agt	1125 N Dr Martin L King Jr DR	Class B Tavern License		2/6/2024, 6:00 PM	1
5	The Belmont Tavern, Inc	The Belmont Tavern	MICHAEL J VITUCCI, Agt	784 N Jefferson ST	Class B Tavern License	160	2/6/2024, 6:00 PM	1
6	Pourman's LLC	Pourman's	BENJAMIN A HEBL, Agt	1127 N Water ST	Class B Tavern License	80	2/7/2024, 6:00 PM	1
7	Double Dragon MKE LLC	White Tail	NATHAN T TUSLER, Agt	1110 N MARTIN L KING JR DR	Class B Tavern License	80	2/8/2024, 6:00 PM	1
8	In & Out Pantry LLC	In & Out Pantry LLC	Abdalmajid Qetairi, Agt	701 W Wisconsin AV	Class A Malt & Class A Liquor License		2/12/2024, 6:00 PM	1
9	STEE V GEE LLC	Sportclub Nomad	MICHAEL J EITEL, Agt	750 N Jefferson ST	Class B Tavern License	240	2/14/2024, 6:00 PM	1
10	3CP LLC	Third Coast Provisions	Andrew H Miller, Agt	724 N Milwaukee ST	Class B Tavern License		2/14/2024, 6:00 PM	1
11	Lucille's Dueling Piano Bar, LLC	Third Street Tavern	Jack Roman, Agt	1110 N MARTIN L KING JR DR	Class B Tavern License	320	2/17/2024, 6:00 PM	1
12	Mojo MKE LLC	Mojo MKE	Todd M Wargula, Agt	134 E JUNEAU AV	Class B Tavern License	239	2/21/2024, 6:00 PM	1
13	Ninja MKE Steak House, Inc	Ninja MKE Japanese Steak House	Lichai Chen, Agt	770-772 N MILWAUKEE ST	Class B Tavern License		2/26/2024, 6:00 PM	1
14	MILWAUKEE WATERFRONT DELI, INC	MILWAUKEE WATERFRONT DELI	JEREMIAH D PANDL, Agt	761 N WATER ST	Class B Tavern License		2/26/2024, 6:00 PM	1
15	Levy @ Milwaukee Symphony	Levy @ Milwaukee Symphony	Joshua J Langenohl, Agt	212 W WISCONSIN AV	Class B Tavern License		2/26/2024, 6:00 PM	1
16	190 Octane Retail LLC	Fat Tuesday	JOHN P HAUPER, Agt	333 W JUNEAU AV C space 4	Class B Tavern License	25	3/1/2024, 6:00 PM	1
17	Who's Milwaukee LLC	Who's on Third, Milwaukee's Pub	ROBERT L WILTGEN, Agt	1003&1007 N Martin L King Jr DR	Class B Tavern License		3/2/2024, 6:00 PM	1
18	FLOUR POWER LLC	Flourchild	Andrew H Miller, Agt	722 N MILWAUKEE ST	Class B Tavern License		3/5/2024, 6:00 PM	1
19	International Exports LLC	The Safe House	Mark A Peterson, Agt	779 N Front ST	Class B Tavern License	248	3/8/2024, 6:00 PM	1

20	Foot Paw LLC	Amilinda	Gregory R Leon, Agt	315 E Wisconsin AV	Class B Tavern License		3/9/2024, 6:00 PM	1
21	Xankia LLC	Xankia	Vang Thao, Agt	222 W WELLS ST	Class B Tavern License		3/12/2024, 7:00 PM	1
22	Allure MKE LLC	Allure MKE	Tino K Bates, Agt	787-789 N Jefferson ST	Class B Tavern License		3/15/2024, 7:00 PM	1
23	MCR Milwaukee Tenant LLC	Courtyard by Marriott Milwaukee Downtown	Kerri Huelsbeck, Agt	300 W Michigan ST	Class B Tavern License		3/19/2024, 7:00 PM	1
24	Discourse Coffee, LLC	Discourse Coffee	Ryan S Castelaz, Agt	1020 N BROADWAY	Class B Tavern License	110	3/20/2024, 7:00 PM	1
25	Charro Latino, LLC	CARBON/LUC ID	Michael B Byers-Dent, Agt	725-729 N Milwaukee ST	Class B Tavern License	490	3/21/2024, 7:00 PM	1
26	PABST THEATER CONCESSIONS, LLC	TURNER HALL BALLROOM	RICHARD J RYAN, Agt	1040 N VEL R PHILLIPS AV	Class B Tavern License	987	3/24/2024, 7:00 PM	1
27	SAZAMA'S FINE CATERING, INC	SAZAMA'S FINE CATERING	Stephanie L Sazama-Schneck, Agt	929 N WATER ST	Class B Tavern License		4/4/2024, 7:00 PM	1
28	Higbee's MKE LLC	BODEGA	PATSY SMITH-JAMES, Agt	628 N Water ST	Class B Tavern License	225	4/13/2024, 7:00 PM	1
29	CSM Milwaukee Downtown LLC	Residence Inn - Milwaukee	Thys V Jones, Agt	101 W Wisconsin AV 3	Class B Tavern License		4/16/2024, 7:00 PM	1
30	East Town Association, Inc.	East Town Association	Edgar L Sturkey, Agt	520 E WELLS ST	Class B Tavern License		4/17/2024, 7:00 PM	1
31	BRUNCH MKE LLC	BRUNCH	Morgan K Schnabl, Agt	714 N MILWAUKEE ST	Class B Tavern License	160	4/17/2024, 7:00 PM	1
32	Wisconsinbly Holdings, LLC	Drink Wisconsinbly Pub	Richard K Lorbach, Agt	320 W Highland AV	Class B Tavern License	160	4/17/2024, 7:00 PM	1
33	Jay Squared LLC	The Box	Jamie A Berger, Agt	311 E Wisconsin AV	Class B Tavern License	270	4/17/2024, 7:00 PM	1
34	Turning Tables INC	Turning Tables Tavern & Eatery	Emerald Mills, Agt	1034 N VEL R PHILLIPS AV	Class B Tavern License		4/23/2024, 7:00 PM	1
35	Kinn GH LL LLC	Kinn MKE Guesthouse	Michael Dietrich, Agt	600 N BROADWAY	Class B Tavern License	258	5/1/2024, 7:00 PM	1
36	Milwaukee DD Lodging Investors, LLC	The Trade Milwaukee	Richard Lundt, Agt	420 W Juneau AV	Class B Tavern License		5/2/2024, 7:00 PM	1
37	LOWCOUNTRY MILWAUKEE INC	Lowcountry	Tyler E Mei, Agt	1114 N WATER ST	Class B Tavern License		5/7/2024, 7:00 PM	1

38	Tropic LLC	Tropic	HYACINTH E NEMBHARDT, Agt	518 N Water ST	Class B Tavern License	156	5/7/2024, 7:00 PM	1
39	Commerce Building Restaurant LLC	Doc's Commerce Smokehouse	Brian Atkinson, Agt	754 N VEL R PHILLIPS AV	Class B Tavern License		5/7/2024, 7:00 PM	1
40	V & V PARTNERS, LLC	BENIHANA	SABAH M LIDDAWYEH, Agt	850 N PLANKINTON AV	Class B Tavern License	180	5/17/2024, 7:00 PM	1
41	Milwaukee School of Engineering	Milwaukee School of Engineering	Beth M Luedtke-Williams, Agt	1000 N BROADWAY	Class B Tavern License	480	5/18/2024, 7:00 PM	1
42	MILWAUKEE SCHOOL OF ENGINEERING	MILWAUKEE SCHOOL OF ENGINEERING	Beth M Luedtke-Williams, Agt	1120 N BROADWAY	Class B Tavern License	208	5/18/2024, 7:00 PM	1
43	Milwaukee School of Engineering	Milwaukee School of Engineering	Beth M Luedtke-Williams, Agt	1025 N BROADWAY	Class B Tavern License		5/18/2024, 7:00 PM	1
44	1209 WATER ST, INC	BROTHERS BAR & GRILL	MARC R FORTNEY, Agt	1209-13 N WATER ST	Class B Tavern License	750	5/18/2024, 7:00 PM	1
45	PTM VENTURES LLC	State Street Pizza Pub	JACOB E DEHNE, Agt	322 W STATE ST	Class B Tavern License		5/18/2024, 7:00 PM	1
46	Olive Tree LLC	Convenience +	Jamal T Shawar, Agt	308 E Wisconsin AV	Class A Malt & Class A Liquor License		5/19/2024, 7:00 PM	1
47	NOBLE CATERING MKE, LLC	NOBLE CATERING	Kaelyn M Cervero, Agt	800 W WELLS ST	Class B Tavern License		5/20/2024, 7:00 PM	1
48	Cheese Mart, Inc	Wisconsin Cheese Mart	KENNETH J MC NULTY, Agt	215 W Highland AV	Class B Tavern License	133	5/22/2024, 7:00 PM	1
49	Giovannis Hospitality Family LLC	Safina's	DAVID J SAFINA, Agt	783-785 N Jefferson ST	Class B Tavern License		5/22/2024, 7:00 PM	1
50	WESTOWN ASSOCIATION OF MILW, INC	WESTOWN ASSOCIATION	STACIE J CALLIES, Agt	950 N Dr Martin L King Jr DR	Class B Tavern License		5/22/2024, 7:00 PM	1
51	ZARLETTI, LLC	ZARLETTI	BRIAN C ZARLETTI, Agt	741 N MILWAUKEE ST 1	Class B Tavern License		5/23/2024, 7:00 PM	1
52	Carson's Ribs of Milwaukee, LLC	Carson's	RICHARD J BARRETT, Agt	301 W Juneau AV	Class B Tavern License	150	5/23/2024, 7:00 PM	1
53	Wisconsin & Milwaukee Hotel, LLC	Milwaukee Marriott Downtown/Starbucks	Benjamin A Risseuw, Agt	323 E Wisconsin AV	Class B Tavern License	312	5/23/2024, 7:00 PM	1
54	Truth Lounge, LLC	Truth Lounge	Tino K Bates, Agt	1111 N Martin L King DR	Class B Tavern License	90	5/25/2024, 7:00 PM	1
55	PPH Properties I LLC	Silk Exotic Gentlemen's Club	SCOTT A KRAHN, Agt	730 N Martin L King Jr DR	Class B Tavern License	297	5/25/2024, 7:00 PM	1
56	12AM Management Group, LLC	Room Seven	Andre B Lewis, Agt	780 N Jefferson ST	Class B Tavern License	240	5/25/2024, 7:00 PM	1

57	Grandview Management Inc	Zilli Hospitality Group	ROBERT J ZILLI, Agt	910 N Martin L King Jr DR	Class B Tavern License		5/25/2024, 7:00 PM	1
58	HTWA MARKET PROJECT, LLC	MILWAUKEE PUBLIC MARKET	MICHAEL GARDNER, Agt	400 N WATER ST	Class B Tavern License	320	5/28/2024, 7:00 PM	1
59	Foltz Family Market, Inc	Foltz Family Market	Casey C Foltz, Agt	400 N WATER ST 6	Class B Tavern License		5/29/2024, 7:00 PM	1
60	NOBLE BEVERAGE MANAGEMENT, LLC	HYATT REGENCY MILWAUKEE	Joshua S Schoggins, Agt	333 W KILBOURN AV	Class B Tavern License	930	5/30/2024, 7:00 PM	1
61	RIVER HOUSE RESTAURANT, INC	VagaBond	ROBERT C SCHMIDT, JR, Agt	1122 N EDISON ST	Class B Tavern License	150	6/1/2024, 7:00 PM	1
62	GRAND CONVENIENT, LLC	GRAND CONVENIENT STORE	AHMED K YAFAL, Agt	724 N Martin L King Jr DR	Class A Fermented Malt Beverage Retailer's License		6/13/2024, 7:00 PM	1
63	HB Milwaukee Inc	Old German Beer Hall	HANS WEISSGERBER, III, Agt	1009 N MARTIN L KING JR DR	Class B Tavern License	120	6/13/2024, 7:00 PM	1
64	First MKD, LLC	Hilton Garden Inn	Sarah I Frost, Agt	611 N BROADWAY	Class B Tavern License		6/15/2024, 7:00 PM	1
65	COCKTAILS BY COUNTY, INC.	COCKTAILS BY COUNTY	DONALD G CHILDERS, Agt	250 E JUNEAU AV	Class B Tavern License	330	6/17/2024, 7:00 PM	1
66	Pritzlaff Events LLC	Pritzlaff / Aperitivo	Kendall G Breunig, Agt	311-315 N Plankinton AV	Class B Tavern License	915	6/18/2024, 7:00 PM	1
67	CAPITAL GRILLE HOLDINGS, INC	THE CAPITAL GRILLE OF MILW #8027	Lindsey R FitzMaurice, Agt	310 W WISCONSIN AV 100	Class B Tavern License	200	6/18/2024, 7:00 PM	1
68	MILWAUKEE SCHOOL OF ENGINEERING	MILWAUKEE SCHOOL OF ENGINEERING	Beth M Luedtke-Williams, Agt	1245 N BROADWAY	Class B Tavern License	2,759	6/19/2024, 7:00 PM	1
69	LEVY PREMIUM FOOD SERVICE, LP	LEVY RESTAURANTS at WISCONSIN CENTER DISTRICT	Nikki L Dewey, Agt	400 W WISCONSIN AV	Class B Tavern License		6/22/2024, 7:00 PM	1
70	Good City Brewing LLC	Good City Brewing	David C Dupee, Agt	333 W JUNEAU AV	Class B Tavern License		6/28/2024, 7:00 PM	1
71	ELSA'S ON THE PARK, LTD	ELSA'S ON THE PARK	KARL R KOPP, Agt	833 N JEFFERSON ST	Class B Tavern License	100	6/29/2024, 7:00 PM	1
72	THE MILWAUKEE CLUB	THE MILWAUKEE CLUB	Molly J Schick, Agt	706 N JEFFERSON ST	Class B Tavern License	180	6/29/2024, 7:00 PM	1
73	THIS IS IT, INC	THIS IS IT	GEORGE R SCHNEIDER, Agt	418 E WELLS ST	Class B Tavern License	160	6/29/2024, 7:00 PM	1

74	WA Cheese & Sausage Shoppe, Inc	WA Cheese & Sausage Shoppe	Mark S Lutz, Agt	400 N WATER ST 24	Class B Tavern License		6/29/2024, 7:00 PM	1
75	THIEF WINE, LLC	THIEF WINE SHOP & BAR	PHILIP M BILODEAU, Agt	400 N WATER ST	Class B Tavern License	42	6/29/2024, 7:00 PM	1
76	GRANDVIEW MANAGEMENT, INC.	Zilli Hospitality Group	ROBERT J ZILLI, Agt	325-333 N PLANKINTON AV	Class B Tavern License		7/5/2024, 7:00 PM	1
77	MAJOR GOOLSBY'S, INC	MAJOR GOOLSBY'S	PATRICK J MURPHY, Agt	340 W KILBOURN AV	Class B Tavern License	400	7/5/2024, 7:00 PM	1
78	PABST THEATER CONCESSIONS, LLC	THE PABST THEATER	Richard J Ryan, Agt	144 E WELLS ST	Class B Tavern License		7/5/2024, 7:00 PM	1
79	Fenix Milwaukee LLC	Rodizio Grill	Renan Utrera De Paula, Agt	777 N WATER ST	Class B Tavern License		7/5/2024, 7:00 PM	1
80	BRICK 3 PIZZA, LLC	BRICK 3 PIZZA	RICHARD J BARRETT, Agt	1107 N Martin L King Jr DR	Class B Tavern License	57	7/5/2024, 7:00 PM	1
81	MARCUS HOTELS HOSPITALITY, LLC	HILTON MILWAUKEE CITY CENTER	Mark A Peterson, Agt	509 W WISCONSIN AV	Class B Tavern License	175	7/5/2024, 7:00 PM	1
82	MARCUS HOTELS HOSPITALITY, LLC	Saint Kate-The Arts Hotel	Mark A Peterson, Agt	139 E KILBOURN AV	Class B Tavern License		7/5/2024, 7:00 PM	1
83	Wisconsin City and Country Club LLC	Wisconsin Club	James G Rebholz, Agt	900 W Wisconsin AV	Class B Tavern License	600	7/8/2024, 7:00 PM	1
84	MP On Wheels Catering Service	MP On Wheels Catering Service	DULCE M ALARCON, SP	400 N WATER ST	Class B Tavern License	320	7/11/2024, 7:00 PM	1
85	Levy at Bucks Arena	Levy at Bucks Arena	Jamie L Waters, Agt	1111 N Vel R Phillips AV	Class B Tavern License		7/17/2024, 7:00 PM	1
86	PTG Live Events LLC	Pabst Theater Group	RICHARD J RYAN, Agt	500 W Kilbourn AV	Class B Tavern License		7/24/2024, 7:00 PM	1
87	Art's Performing Center, LLC	Silk on Water	SCOTT A KRAHN, Agt	144 E Juneau AV	Class B Tavern License	80	7/25/2024, 7:00 PM	1
88	Wild Rogues LLC	Elwood's Liquor & Tap	Nathan S Showers, Agt	1111 N Water ST	Class B Tavern License		7/25/2024, 7:00 PM	1
89	DOS BONITAS, LLC	CUBANITAS	MARTA C BIANCHINI, Agt	728 N MILWAUKEE ST	Class B Tavern License	50	7/25/2024, 7:00 PM	1
90	ARBED, LLC	MO'S IRISH PUB	JAMES A VASSALLO, Agt	142-44 W Wisconsin AV	Class B Tavern License	480	7/26/2024, 7:00 PM	1
91	RIVERWALK COMMONS LLC	Riverwalk Commons	PAUL H SCHWARTZ, Agt	423 N WATER ST	Class B Tavern License		7/28/2024, 7:00 PM	1
92	WALGREEN CO	WALGREENS #1200	Nicole R Davis, Agt	275 W WISCONSIN AV 1108	Class A Malt & Class A Liquor License		7/29/2024, 7:00 PM	1

93	MARCUS HOTELS HOSPITALITY, LLC	Pfister Hotel & Tower	Mark A Peterson, Agt	424 E WISCONSIN AV	Class B Tavern License	419	7/29/2024, 7:00 PM	1
94	PTG Live Events LLC	The Riverside	Richard J Ryan, Agt	116 W Wisconsin AV	Class B Tavern License	2,480	7/29/2024, 7:00 PM	1
95	746JAMESLO VELLBAR LLC	Stella's	STEPHEN G GILBERTSON, Agt	746 N James Lovell ST	Class B Tavern License		7/29/2024, 7:00 PM	1
96	NOBLE RIVERCENTE R MKE, LLC	Vault	Kaelyn M Cervero, Agt	111 E KILBOURN AV 210 Ste	Class B Tavern License	432	7/30/2024, 7:00 PM	1
97	TACO MIKES HOLDINGS LLC	Taco Mikes LLC	Cornelius McClendon, Agt	1001 N MARTIN L KING JR DR	Class B Tavern License		8/11/2024, 7:00 PM	1
98	LOCAL PUB LLC	LP MKE	Rebecca Beres, Agt	1137 N MARTIN L KING JR DR	Class B Tavern License		8/13/2024, 7:00 PM	1
99	MAC PARTNERS, LLC	Milwaukee Athletic Club - 4th Floor	Thomas James McGinty, Agt	758 N BROADWAY	Class B Tavern License		8/15/2024, 7:00 PM	1
100	LC MKE LLC	The Lucky Clover Pub	JACOB E DEHNE, Agt	1048 N MARTIN L KING JR DR	Class B Tavern License		8/16/2024, 7:00 PM	1
101	Edith LLC	Edith	Rhondi M Love, Agt	228 W WELLS ST	Class B Tavern License		8/22/2024, 7:00 PM	1
102	AVENUE LIQUOR, INC	AVENUE LIQUOR	Mohammad S Siddique, Agt	616 W WISCONSIN AV	Class A Malt & Class A Liquor License		8/30/2024, 7:00 PM	1
103	Milwaukee Area Technical College	MATC Cuisine Restaurant	Michael J Sitte, Agt	1015 N 6th ST	Class B Fermented Malt Beverage Retailer's License		8/30/2024, 7:00 PM	1
104	Central Standard LLC	Central Standard Craft Distillery	William P McQuillian, Agt	320 E Clybourn ST	Class B Fermented Malt Beverage Retailer's License		8/30/2024, 7:00 PM	1
105	INDULGE WINE ROOMS, LLC	INDULGE	MARC R BIANCHINI, Agt	708 N MILWAUKEE ST	Class B Tavern License	60	8/30/2024, 7:00 PM	1
106	Milwaukee Area Technical College	MATC Cuisine Restaurant	Michael J Sitte, Agt	1015 N 6th ST	Class C Wine Retailer's License		8/30/2024, 7:00 PM	1
107	Hotel Metro Operator, LLC	Hotel Metro	Andrew R Cordes, Agt	411 E Mason ST	Class B Tavern License	150	8/30/2024, 7:00 PM	1
108	833 WEST WISCONSIN AVENUE, LLC	St. James 1868	Kathryn E Crowle, Agt	833 W Wisconsin AV	Class B Tavern License	606	8/30/2024, 7:00 PM	1
109	Sirk Steak LLC	Mo's A Place for Steaks	JAMES A VASSALLO, Agt	720 N Plankinton AV	Class B Tavern License		9/2/2024, 7:00 PM	1
110	High Note Inc	The High Note Karaoke Lounge	Evan R DuQuaine, Agt	645 N James Lovell ST	Class B Tavern License	49	9/5/2024, 7:00 PM	1

111	MILWAUKEE REPERTORY THEATER, INC	MILWAUKEE REPERTORY THEATER	Melissa N Vartanian-Mikaelian, Agt	108 E WELLS ST	Class B Tavern License		9/7/2024, 7:00 PM	1
112	Water Street Brewery Inc	Water Street Brewery	MATTHEW R SCHMIDT, Agt	1101 N WATER ST	Class B Tavern License	300	9/13/2024, 7:00 PM	1
113	THE HARP IRISH PUB, INC	THE HARP	ROBERT C SCHMIDT, JR, Agt	113 E JUNEAU AV	Class B Tavern License	325	9/14/2024, 7:00 PM	1
114	MILWAUKEE BRAT HOUSE, LLC	MILWAUKEE BRAT HOUSE	SCOTT A SCHAEFER, Agt	1013 N Martin L King Jr DR	Class B Tavern License	191	9/14/2024, 7:00 PM	1
115	Sunstone Studios Inc	Sunstone Studios	Amber J Regan, Agt	127 E Wells ST	Class B Tavern License		9/17/2024, 7:00 PM	1
116	ST. PAUL SEAFOOD, LLC	ST. PAUL FISH CO.	TIMOTHY G COLLINS, Agt	400 N WATER ST	Class B Tavern License		9/20/2024, 7:00 PM	1
117	BARTOLOTTA CATERING - GRAIN EXCHANGE LLC	BARTOLOTTA CATERING - GRAIN EXCHANGE LLC	CHRISTIAN M DAMIANO, Agt	225 E MICHIGAN ST	Class B Tavern License	299	9/21/2024, 7:00 PM	1
118	BRG 1000 Water Street, LLC	Rumpus Room - A Bartolotta Gastropub	CHRISTIAN M DAMIANO, Agt	1030 N Water ST	Class B Tavern License	254	9/21/2024, 7:00 PM	1
119	WELLS-JEFFERSON CORPORATION	TAYLOR'S	DANIEL R TAYLOR, Agt	795 N JEFFERSON ST	Class B Tavern License	160	9/25/2024, 7:00 PM	1
120	THE WESTOWN ASSOCIATION OF MILWAUKEE, INC.	Westown Association	STACIE J CALLIES, Agt	310 W WISCONSIN AV	Class B Tavern License		9/25/2024, 7:00 PM	1
121	Levy Restaurants at Wisconsin Center District	Levy Restaurants at Wisconsin Center District	Nikki L Dewey, Agt	420 W Kilbourn AV	Class B Tavern License		9/26/2024, 7:00 PM	1
122	Artisan Ramen LLC	Artisan Ramen	Zoe F Gagliano, Agt	530 E Mason ST	Class B Tavern License	93	9/29/2024, 7:00 PM	1
123	Drury Hotels Company, LLC	Drury Plaza Hotel - Milwaukee Downtown	Chris Palid, Agt	700 N Water ST	Class B Tavern License		10/2/2024, 7:00 PM	1
124	LUKE'S OF MILWAUKEE, LTD	RED ROCK SALOON MILWAUKEE	JEFFREY A KOVACOVICH, JR, Agt	1225 N WATER ST	Class B Tavern License	390	10/8/2024, 7:00 PM	1
125	The Explorium Brewpub Third Ward LLC	The Explorium Brewpub	Michael P Doble, Agt	143 W ST PAUL AV	Class B Tavern License	399	10/8/2024, 7:00 PM	1
126	SINCERESWAN, LLC	SWINGIN DOOR EXCHANGE	MICHELLE M SINCERE, Agt	219 E MICHIGAN ST	Class B Tavern License	80	10/10/2024, 7:00 PM	1
127	BAR NONE MILWAUKEE, LLC	BAR NONE	AMY M BLADOW, Agt	1139 N WATER ST	Class B Tavern License	60	10/11/2024, 7:00 PM	1

128	BREW CITY BAR B Q, INC	TRINITY THREE IRISH PUBS	ROBERT C SCHMIDT, JR, Agt	125 E JUNEAU AV	Class B Tavern License	833	10/16/2024, 7:00 PM	1
129	THE WOLF LLC	The Wolf on Broadway	Matthew A Schaefer, Agt	600 N BROADWAY	Class B Tavern License		10/18/2024, 7:00 PM	1
130	Cairo Co LLC	BB'S	Omar Amin, Agt	633 W Wisconsin AV 105	Class B Tavern License		10/29/2024, 7:00 PM	1
131	JSWD Commerce LLC	SpringHill Suites by Marriott Milwaukee Downtown	Benjamin A Risseeuw, Agt	744 N VEL R PHILLIPS AV	Class B Tavern License	95	10/29/2024, 7:00 PM	1
132	BW HOLDINGS, LLC	WARD'S HOUSE OF PRIME	BRIAN J WARD, Agt	540 E MASON ST	Class B Tavern License	260	11/1/2024, 7:00 PM	1
133	BBC 782 LLC	Barrel Burrito Co/Eitel's	MICHAEL J EITEL, Agt	782 N JEFFERSON ST	Class B Tavern License		11/4/2024, 6:00 PM	1
134	3rd Street Market LLC	3rd St Market Hall	Jaime A Jacobs-Schroeder, Agt	275 W Wisconsin AV 100	Class B Tavern License		11/9/2024, 6:00 PM	1
135	MKE Events LLC	Red White and Blue	JACOB E DEHNE, Agt	1044 N MARTIN L KING JR DR	Class B Tavern License	824	11/11/2024, 6:00 PM	1
136	Midas Milwaukee, LLC	Aloft Milwaukee Downtown	JON G BJERNING, Agt	1230 N MARTIN L KING JR DR	Class B Tavern License		11/19/2024, 6:00 PM	1
137	HDS 777, LLC	The Sofie	DAVID J SAFINA, Agt	777 N JEFFERSON ST	Class B Tavern License		11/20/2024, 6:00 PM	1
138	CALDERONE CLUB	CALDERONE CLUB	GIORGIO G FAZZARI, SP	842 N MARTIN L KING JR DR	Class B Tavern License	100	11/21/2024, 6:00 PM	1
139	The Brownstone LLC	The Brownstone	COREY L SMITH, Agt	524 N Water ST	Class B Tavern License		11/27/2024, 6:00 PM	1
140	REAL CHILI OF MILWAUKEE, INC	REAL CHILI	STEPHEN J KASTELIC, Agt	419 E WELLS ST	Class B Tavern License	80	11/27/2024, 6:00 PM	1
141	Tourist Convenience LLC	Racks Full of Snacks	AHMED K YAFAI, Agt	240 W Wells ST	Class A Malt & Class A Liquor License		11/28/2024, 6:00 PM	1
142	BOOBY JDK, LLC	McGillycuddy's Bar & Grill	ANDREW C DEUSTER, Agt	1133-37 N Water ST	Class B Tavern License	300	11/28/2024, 6:00 PM	1
143	OUZO CAFE	OUZO CAFE	NICKEY G PAPPAS, Agt	776 N MILWAUKEE ST	Class B Tavern License	40	11/29/2024, 6:00 PM	1
144	S'LUSH LLC	S'Lush Daiquiri Lounge & Event Space	Tiana M Razaa, Agt	1110 N MARTIN L KING JR DR Suite #100	Class B Tavern License		12/6/2024, 6:00 PM	1
145	Pat's Rib Place 2, LLC	Pat's Rib Place 2	Tyodus D Hayes, Agt	400 N WATER ST	Class B Fermented Malt Beverage Retailer's License		12/11/2024, 6:00 PM	1

146	HOJOP, INC	AVENUE BAR & GRILL	Keith F Pups, Agt	611 W WISCONSIN AV	Class B Tavern License		12/11/2024, 6:00 PM	1
147	Mader's German Restaurant, Inc	Mader's German Restaurant	DANIEL J HAZARD, Agt	1037 N Dr Martin L King Jr DR	Class B Tavern License	370	12/12/2024, 6:00 PM	1
148	MKE Water Street LLC	ELMNT Lounge	HABIB MANJEE, Agt	618 N WATER ST	Class B Tavern License		12/17/2024, 6:00 PM	1
149	DEER CAMP, LLC	Deer Camp	Paul C Hackbarth, Agt	1023-1027 N Dr Martin L King Jr DR	Class B Tavern License		12/21/2024, 6:00 PM	1
150	THE KING AND I RESTAURANT, INC	THE KING AND I RESTAURANT	DEREK E PHOUNGPHO L, Agt	830 N Dr Martin L King Jr DR	Class B Tavern License	240	12/25/2024, 6:00 PM	1
151	Integrated Plankinton Milwaukee LLC	Cambria Milwaukee Downtown	Yolanda M Allen, Agt	503 N Plankinton AV	Class B Tavern License		1/15/2025, 6:00 PM	1
152	Fazzari & Company, LLC	San Giorgio Pizzeria Napoletana	GIORGIO G FAZZARI, Agt	838 N Martin L King Jr DR	Class B Tavern License	99	1/15/2025, 6:00 PM	1
153	ALEM ETHIOPIAN RESTAURANT, LLC	ALEM ETHIOPIAN VILLAGE	MULU H HABTESILAS SIE, Agt	307 E WISCONSIN AV	Class B Tavern License	98	1/16/2025, 6:00 PM	1
154	CHINA GOURMET, INC	CHINA GOURMET RESTAURANT	ROBERT C TSAO, Agt	117 E WELLS ST	Class B Tavern License	165	1/17/2025, 6:00 PM	1
155	Lazo Brothers LLC	Lazo's Taco Shack	Alfonso Lazo, Agt	641 N JAMES LOVELL ST	Class B Tavern License		1/17/2025, 6:00 PM	1
156	APARTMENT 720, LLC	APARTMENT 720	Tony T Skoufis, Agt	720 N MILWAUKEE ST	Class B Tavern License	299	1/24/2025, 6:00 PM	1
157	Carnivoras Inc	Carnevor	Joseph McLean, Agt	718 N Milwaukee ST	Class B Tavern License	99	1/25/2025, 6:00 PM	1
158	Oak Barrel Public House LLC	Oak Barrel	ROBERT L WILTGEN, Agt	1033 N Martin L King Jr DR	Class B Tavern License		1/29/2025, 6:00 PM	1
159	The Belmont Tavern, Inc	The Belmont Tavern	MICHAEL J VITUCCI, Agt	784 N Jefferson ST	Class B Tavern License	160	2/6/2025, 6:00 PM	1
160	Levy @ Milwaukee Symphony	Levy @ Milwaukee Symphony	Joshua J Langenohl, Agt	212 W WISCONSIN AV	Class B Tavern License		2/26/2025, 6:00 PM	1

Establishments within a 0.5 miles radius centered on area of interest.



Thursday, April 25, 2024



Notice of Public Hearing

Blank Notice

YAFAI, Khader M, Agent
Beer District at 240 W WELLS St
Class A Malt & Class A Liquor, Food Dealer and Weights & Measures License Applications

Tuesday, May 07, 2024 at 10:10 AM

To whom it may concern:

The above application has been made by the above named applicant(s). This requires approval from the Licenses Committee and the Common Council of the City of Milwaukee. The hearing before the Licenses Committee will take place on 5/7/2024 at 10:10 AM in Room 301-B, Third Floor, City Hall. This is a public hearing. Those wishing to view the proceeding are able to do so via the City Channel – Channel 25 on Spectrum Cable – or on the Internet at <http://city.milwaukee.gov/citychannel>. Those wishing to provide oral testimony via phone or internet are asked to contact the staff assistant, Yadira Melendez at (414) 286-2775 or stasst5@milwaukee.gov for necessary information. Please make such requests no later than one business day prior to the start of the meeting. You are not required to attend the hearing, but please see the information below if you would like to provide testimony. Once the Licenses Committee makes its recommendation, this recommendation is forwarded to the full Common Council for approval at its next regularly scheduled hearing.

Important details for those wishing to provide information for the Licenses Committee to consider when making its recommendation:

1. The license application is scheduled to be heard at the above time. Due to other hearings running longer than scheduled, you may have to wait some time to provide your testimony.
2. You must appear in person and testify as to matters that you have personally experienced or seen. (You cannot provide testimony for your neighbor, parent or anyone else; this is considered hearsay and cannot be considered by the committee.)
3. No letters or petitions can be accepted by the committee (unless the person who wrote the letter or the persons who signed the petition are present at the committee hearing and willing to testify).
4. Persons opposed to the license application are given the opportunity to testify first; supporters may testify after the opponents have finished.
5. When you are called to testify, you will be sworn in and asked to give your name, and address. (If your first and/or last names are uncommon please spell them.)
6. You may then provide testimony.
 - a. Include only information relating to the above license application.
 - b. Include only information you have personally witnessed or seen.
 - c. Provide concise and relevant information detailing how this business has affected or may affect the peaceful enjoyment of your neighborhood.
 - d. If by the time you have the opportunity to testify, the information you wish to share has already been provided to the committee, you may state that you agree with the previous testimony. Redundant or repetitive testimony will not assist the committee in making its recommendation.
7. After giving your testimony, the members of the Licenses Committee and the licensee may ask questions regarding the testimony you have given or other factors relating to the license application.
8. Business Competition is not a valid basis for denial or non-renewal of a license.
Please Note: If you have submitted an objection to the above application your objection cannot be considered by the committee unless you personally testify at the hearing.

CURRENT OCCUPANT	823 N 2ND ST# 910	MILWAUKEE, WI 53203-1812
CURRENT OCCUPANT	823 N 2ND ST# 911	MILWAUKEE, WI 53203-1812
CURRENT OCCUPANT	823 N 2ND ST# 912	MILWAUKEE, WI 53203-1812
CURRENT OCCUPANT	823 N 2ND ST# 913	MILWAUKEE, WI 53203-1812
CURRENT OCCUPANT	823 N 2ND ST# 914	MILWAUKEE, WI 53203-1812
CURRENT OCCUPANT	830 N MARTIN L KING JR DR	MILWAUKEE, WI 53203-1701

Blank Notice

Total Records: 193

Radius 250.0 feet and Center of the Circle: 240 W Wells St



BUSINESS LICENSE PLAN OF OPERATION

cci-busplan 5/12/2020

Office of the City Clerk License Division
200 E. Wells St. Room 105, Milwaukee, WI 53202
(414) 286-2238 www.milwaukee.gov/license e-mail address: license@milwaukee.gov

1. Type of Business

Applying for: Extended Hours (12AM to 5AM) - If a food establishment, check all that apply: Delivery Drive Thru Dining Room
 Self Service Laundry Massage Establishment Filling Station
 Other (supplemental application for specific license also required)

Provide a detailed description of the type of business you plan on operating:

Convenience & Liquor Store

Do you have any experience operating this type of business? No Yes If yes, explain: 14 years in this family owned

2. Business Operations

- a. Proposed Opening Date: _____
- b. Is this premise under construction? No Yes If yes, list estimated completion date: _____
- c. Is this a franchise? No Yes
- d. Is this premises currently licensed? No Yes If yes, list type of license: Class A Liquor & Malt, Tobacco
- e. Is the current licensee operating? No Yes If no, list date closed: _____
- f. Do you have future plans for other businesses, licenses or permits at this location? No Yes
If yes, explain: _____
- g. Have you previously held an Extended Hours License in Milwaukee? No Yes
If yes, list address(es): _____
- h. Are other businesses operating in the same building? No Yes If yes, describe: Restaurants, Bar, Glasses & Hair

3. Litter & Noise

- a. How are grounds kept clean? Sweep Pressure Wash Pick Up Litter Other: _____
- b. How often will grounds be cleaned? Daily Weekly As Needed Monthly Other: _____
- c. Grounds cleaned by: Licensee Building Owner Employees Hired Maintenance Other: BID 21
- d. How are noise issues prevented and/or addressed? Security Manager approaches customer(s) Call Police
 Signs Posted Other: _____
- e. Will a sound amplification system be used? No Yes If yes, describe: _____

4. Smoking & Sanitation

- a. Are there designated outdoor smoking areas? No Yes If yes, describe: _____
- b. Number of Garbage Cans: Inside: 2 Locations: BY Entrance & behind Cashier
Outside: 1 Locations: NE Corner of MLK & Wells
- c. Is a crowd control barrier used? No Yes If yes, describe: _____
- d. How many restrooms are on the premises? 2
- e. Name of solid waste contractor: Advanced Disposal Waste Management Other: GIF

5. Security

- a. Are there onsite parking spaces? No Yes If yes, how many? _____ and describe the parking security plan: _____
- b. Is there a loading zone? No Yes If yes, describe the loading area security plan: _____
- c. Will you have security personnel on premise? No Yes If yes, how many? _____ and answer the following:
 What are their responsibilities? _____
 Is security equipment used? No Yes If yes, describe _____
 List their licensing, certification, or training credentials _____
- d. Will there be security cameras? No Yes If yes, how many? 8 and list locations: Throughout store
- e. Will searches/identification checks be done upon entry? No Yes If yes, describe _____

6. Percentage of Sales (must total 100%)

Alcohol <u>30</u> %	Food <u>30</u> %	Secondhand Merchandise _____ %	Precious Metals & Gems _____ %
Entertainment _____ %	Cigarettes <u>20</u> %	_____ %	_____ %
Pawnbroker Activity _____ %	Salvaged Materials _____ % (such as scrap metal)	Personal Services (such as tattoo, body piercing, salon, tailor, tanning, etc.) _____ %	Other <u>20</u> % Describe: <u>Household</u>

7. Businesses/Licenses on the Premises (check all that apply):

Type 1

- Full Service Restaurant Cafe/Coffee Shop Deli or Fast Food Restaurant Private/Fraternal/Veterans Club
- Night Club Tavern Cocktail Lounge Teen Club
- Banquet Hall Sports Facility Bowling Alley
- Hotel/Motel: Number of Floors: _____ Number of Rooms: _____
 Rooming House: Number of Floors: 0
 Number of Rooms: 0

Type 2

- Liquor Store Corner Store Supermarket Convenience Store
- Gas Station Amusement/Phonograph Distributor Recycling, Salvage or Towing
- Used Car Dealer Personal Service Establishment
(such as tattoo business, hair salon, tailor, etc.) Recording Studio

What other licenses/permits will you hold at this location? (check all that apply)

- Occupancy Permit Cigarette & Tobacco Gas Station Extended Hours Class "B" Tavern Weights & Measures
- Secondhand Dealer Precious Metal & Gem Other: _____

8. Legal Capacity (only if a Type 1 premises in #7 above)

Capacity _____ (Call the Milwaukee Development Center at 414-286-8211 if you have questions.)

9. Premises Description

- a. Identify all area(s) of the premises that will be used in operating this business (include areas used only for storage):
 1st Floor 2nd Floor Basement Storage Patio Beer Garden Sidewalk Café Deck Rooftop
 Other: Describe: _____
- b. Describe Location: Major Thoroughfare Secondary Street Other: _____
- c. Nearest Major Cross Street: Wells street & Dr. M. L. K Jr. Drive
- d. Describe Building: Free Standing Building Strip Mall Other: store front
- e. Describe Premises Structure: Single Story Multi-Story - # of Stories 8 Other: _____
- f. Describe Surrounding Area: Commercial Residential Industrial Other: _____
- g. Building Owner Name: Andy Dammke Phone Number: 920-379-1645
 Building Owner Address: _____

10. Hours of Operation & Customers

Will customers be entering the premises? No Yes

Day of the Week	Proposed Hours of Operation:		Estimated Number of Customers expected each day	Potential Age Range of Customers	Class B Tavern Applicant Only: Age Restriction (If none, write 'None')
	Open Time (include a.m. or p.m.)	Close Time (include a.m. or p.m.)			
Sunday	9:00 AM	9:00 PM	100	21+	
Monday	9:00 AM	9:00 PM	100		
Tuesday	9:00 AM	9:00 PM	100		
Wednesday	9:00 AM	9:00 PM	100		
Thursday	9:00 AM	9:00 PM	100		
Friday	9:00 AM	9:00 PM	100		
Saturday	9:00 AM	9:00 PM	100	21+	

An Extended Hours Establishment License is required for any convenience store, filling station, personal service establishment (such as tattoo, body piercing, salon, tailor, tanning, etc.), recording studio or restaurant which is open between the hours of 12:00 a.m. and 5:00 a.m.

Alcohol Establishments Permitted Hours of Operation: Class A: 8:00 am to 9:00 pm Sunday thru Saturday
 Class B: 6:00 am to 2:00 am Sunday thru Thursday, 6:00 am to 2:30 am Friday & Saturday

Entertainment Outdoor Closing Hours: 10:00pm Sunday-Thursday; 12:00am Friday & Saturday; unless a different time, either earlier or later, is established by the Common Council in its approval of the licensee's plan of operation.

11. Signature(s)

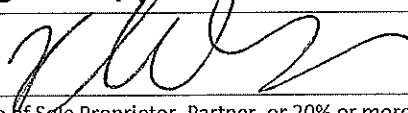
 Signature of Sole Proprietor, Partner, or 20% or more Shareholder
 (If there are no 20% or more shareholders, Corporate Officer-print name/title and sign)

 Signature of additional partner or 20% or more shareholder

See Application Information for a complete list of all required application forms.



ALCOHOL BEVERAGE & PUBLIC ENTERTAINMENT PREMISES SUPPLEMENTAL APPLICATION

Office of the City Clerk License Division
200 E. Wells St. Room 105, Milwaukee, WI 53202
(414) 286-2238 e-mail address: license@milwaukee.gov www.milwaukee.gov/license

Legal Entity Name: <u>KITY LLC</u>	
Premise Address: <u>240 W. Wells street, Milwaukee WI 53203</u>	
Proximity of Premises to Church, School, Daycare Center or Hospital	
Is the building within 300 feet of any church, school, daycare center or hospital? <input checked="" type="checkbox"/> No <input type="checkbox"/> Yes	
"Service Bar Only" Designation	
If applying for Class B or C license, are you applying for "Service Bar Only"? <input checked="" type="checkbox"/> No <input type="checkbox"/> Yes Service Bar Only means customers cannot sit at the bar. Alcohol is served to employees who serve patrons seated at tables. No stools, chairs or other articles of furniture shall be placed at the service bar for patrons to sit upon.	
Business Information	
a) Are you taking out this application for anyone that may not be eligible for a license? <input checked="" type="checkbox"/> No <input type="checkbox"/> Yes If yes, list their name and address: _____	
b) Will the agent, a partner or the individual licensee be conducting the day-to-day operations of the business? <input type="checkbox"/> No <input checked="" type="checkbox"/> Yes If no, list the name and address of the person(s) who will: _____ _____ Class B Applicants: If the agent, a partner or the individual licensee will not be conducting the day-to-day operations of the business, the person(s) listed above must obtain a Class B Managers license.	
c) Does anyone else have money invested or any other interest in this business? <input checked="" type="checkbox"/> No <input type="checkbox"/> Yes If yes, explain: _____	
d) Have you made an agreement with anyone to repay any loan or any other payments based upon income from the business? <input checked="" type="checkbox"/> No <input type="checkbox"/> Yes If yes, list name and address: _____	
Property Information (New & Transfer Applicants Only)	
a) Do you own or lease the building? <input type="checkbox"/> Own <input checked="" type="checkbox"/> Lease	
b) Who owns the fixtures (for example, coolers, etc.)? <u>Business</u>	
c) Are you purchasing the stock and/or fixtures? <input type="checkbox"/> No <input type="checkbox"/> Yes If yes, amount paid \$ _____	
d) Total amount paid for business \$ _____	
e) Total amount paid for goodwill of the business \$ _____ Goodwill comprises the reputation and customer relationships of an existing business. If the price you pay for the business exceeds the fair market value of all of the rest of the assets of the business, the excess may be considered goodwill.	
f) Have you made arrangements with the seller for payment of personal property taxes? <input type="checkbox"/> No <input type="checkbox"/> Yes	
Lease Information (New & Transfer Applicants who are leasing the premises only)	
a) Date lease begins <u>04/05/2022</u> Ends <u>04/04/2032</u>	
b) Monthly rental <u>\$ 2518.72</u>	
c) Do you have an option to renew the lease? <input type="checkbox"/> No <input checked="" type="checkbox"/> Yes	
d) Does your lease allow for assignment to another party without the consent of the owner? <input type="checkbox"/> No <input type="checkbox"/> Yes	
e) For what length of time have you been guaranteed occupancy (number of years)? <u>10 yrs</u>	

Lease Information (Continued)

- f) In addition to paying the monthly rental, will you have to pay anything additional to the owner of the building to guarantee performance of the lease? No Yes If yes, explain _____
- g) Does the present owner or occupant object to the granting of your license? No Yes
If yes, explain _____

Change of Agent Applicants Only

Have there been any changes to the floor plan since the last application was submitted? No Yes
If no, a new floor plan is not required. If yes, submit a new floor plan and explain the change(s):

Signature

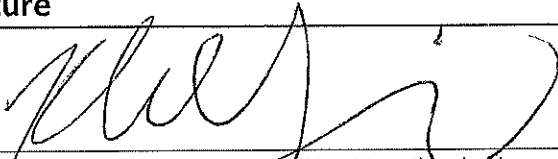

Signature of Sole Proprietor, Partner or 20% or More Shareholder
(If no 20% or more Shareholder, Corporate Officer - print name/title and sign)

Note: All information contained in this application is subject to approval by the Common Council.
Deviating from approved plan of operation will subject licensee to citations, and/or suspension or non-renewal of the license.
Contact the License Division for information on how to request changes.

New and transfer of premises applicants must submit the following:

- Detailed floor plan
- If a restaurant, copy of the menu



FOOD DEALER LICENSE PLAN OF OPERATION

cci-foodplan 2/28/19

OFFICE OF THE CITY CLERK, LICENSE DIVISION
CITY HALL, 200 E. WELLS ST, ROOM 105, MILWAUKEE, WI 53202
(414) 286-2238 • license@milwaukee.gov • www.milwaukee.gov/license

Legal Entity Name:	KTY LLC
Premises Address:	240 W wells street, Milwaukee WI 53203
SECTION 1 TYPE OF BUSINESS	
What will be the majority of your food sales? (check one)	
<input type="checkbox"/> Restaurant Items (meals): MEALS include, but are not limited to, chicken, ribs, sandwiches, roasted corn, baked potatoes, hot dogs, brats, tacos, nachos w/ cheese and meat, French fries, cooked or deep fried vegetables/fruit, cooked cheese curds, corn dogs, egg rolls, salads.	
<input checked="" type="checkbox"/> Retail Items (snacks and beverages): RETAIL items include, but are not limited to, ice cream/soft serve, lemonade, snow cones, coffee, espresso, cappuccino, tea, fruit juice, smoothies, candy, dispensed soda, fruit cups, bakery, cookies, kettle corn, cotton candy, funnel cakes, fritters, tortilla chips w/ cheese.	
Will it be a convenience store? <input checked="" type="checkbox"/> Yes <input type="checkbox"/> No A convenience store contains less than 5,000 square feet of retail space and has, as its primary business, the sale of basic food items and in addition, sells household products or is a filling station that sells basic food items and household products.	
<input type="checkbox"/> Bed & Breakfast <input type="checkbox"/> Micro Market	
All Applicants: Submit a menu or a list of food items that will be sold.	
Will any wholesale business be done? <input checked="" type="checkbox"/> No <input type="checkbox"/> Yes If yes, what percentage of food sales will be wholesale?	
<input type="checkbox"/> Less than 25%	
<input type="checkbox"/> 25% or More AND:	
<input type="checkbox"/> Restaurant items (meals) will be sold – Complete this application and also contact DATCP.	
<input type="checkbox"/> NO restaurant items (meals) will be sold - Do NOT complete this application. Contact DATCP only.	
SECTION 2 FOOD PROCESSING	
Will any food processing be done? <input checked="" type="checkbox"/> No <input type="checkbox"/> Yes	
Processing is defined as assembling, grinding, cutting, mixing, baking, coating, stuffing, packing, bottling, grilling, canning, extracting, fermenting, distilling, pickling, freezing, drying, smoking, or packaging.	
SECTION 3 FOOD REQUIRING TEMPERATURE CONTROL	
Will any food that requires temperature control be sold? <input type="checkbox"/> No <input checked="" type="checkbox"/> Yes (Includes dairy products such as milk, cheese, and ice cream, fish, shellfish, meat, poultry)	
If yes, list the types of food items: Ice Cream	

SECTION 4 DETAILS OF OPERATION

Will you have seating on site for dining? No Yes

Will you be doing any catering? No Yes

Will you be doing any delivery? No Yes

Will you have outdoor activities? No Yes - Check all that apply: Bar Cooking/Grilling Dining

Will you have a drive thru window? No Yes - Are hours different from inside? No Yes

If Yes, provide drive thru hours: _____

Will scales or barcode scanners be used? No Yes - You must also apply for a Weights & Measures License.

SECTION 5 ADDITIONAL SITES

Where will food be prepared and/or sold?

At a single site At multiple sites: How many? _____ (for example, a hotel with several dining rooms or bars)

If multiple sites, attach a Food Dealer Additional Site Addendum (ccl-foodadd) for each additional site.

SECTION 6 CONSTRUCTION OR CHANGES

Are you planning any construction, remodeling or equipment changes?

No If No, SKIP to Section 7

Yes If Yes, check all that apply: New construction of a building Renovation or remodeling

Construction changes to existing building Equipment changes only

Provide a brief description of the changes: _____

Start date: _____

Name, Address & Phone Number of Architect: _____

Name, Address & Phone Number of Contractor: _____

SECTION 7 ALCOHOL BEVERAGES

Are you applying for an alcohol beverage license?

No If No, SKIP to Section 8

Yes If YES, if your food license is approved prior to the alcohol license, when do you want the food license issued?

Immediately At the same time as the alcohol license

SECTION 8 ACKNOWLEDGEMENTS & SIGNATURE

You must initial each item confirming your understanding:

KY I understand the Health Department must conduct an inspection and advise the License Division of their approval before the license may be issued.

KY I understand I must obtain an occupancy permit from the Department of Neighborhood Services and an inspection may be required. Neighborhood Services must advise the License Division of their approval before the license may be issued.

KY I understand the district alderperson will review and either support or object to my application. If he/she objects, I may appeal and be scheduled to appear before the Licenses Committee. The Licenses Committee will then make a recommendation to the Common Council. The Common Council must grant the license before it may be issued.

KY I understand proof of payment for all license fees must be on file in the License Division before the license may be issued and the license must be issued and posted in my establishment prior to opening for business.

KY I will not operate my food business until the license has been issued and posted in the establishment.

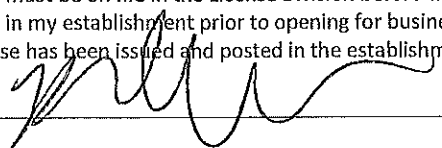
Signature of Sole Proprietor, Partner, or 20% Shareholder: 

Signature of Additional Partner: _____



WEIGHTS & MEASURES PLAN OF OPERATION

ccl-wmpln 1/9/18

Office of the City Clerk License Division
200 E. Wells St. Room 105, Milwaukee, WI 53202
(414) 286-2238 www.milwaukee.gov/license license@milwaukee.gov

Legal Entity Name: KTY LLC

Premise Address: 240 W Wells St, Milwaukee WI 53203

Type of Business

Provide a brief description of the establishment/business:
corner store

Other licenses may be required depending on the type of business you are operating.

Litter & Noise

- a. How are grounds kept clean? Sweep Pressure Wash Pick Up Litter Other: _____
- b. How often will grounds be cleaned? Daily Weekly As Needed Monthly Other: _____
- c. Grounds cleaned by: Licensee Building Owner Employees Hired Maintenance Other: BID 21
- d. How are noise issues prevented and/or addressed? Security Manager approaches customer(s) Call Police
 Signs Posted Other: _____

Signature

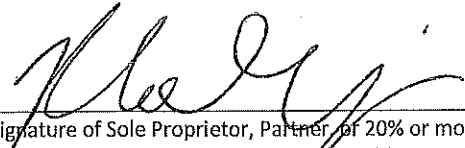

Signature of Sole Proprietor, Partner, or 20% or more Shareholder
(If there are no 20% or more shareholders,
Corporate Officer-print name/title and sign)

Signature of additional partner or 20% or more shareholder

This form must be submitted with the Business License Application, Weights & Measures License Supplemental Application, and appropriate fee. Forms can be obtained online at www.milwaukee.gov/licenses.



WEIGHTS & MEASURES LICENSE SUPPLEMENTAL APPLICATION

OFFICE OF THE CITY CLERK, LICENSE DIVISION
CITY HALL, 200 E. WELLS ST, ROOM 105, MILWAUKEE, WI 53202
(414) 286-2238 • license@milwaukee.gov • www.milwaukee.gov/license

Office Use Only:	
App#	_____
Filed	_____
Initials	_____
Paid	_____
Lic #	_____

Legal Entity Name: KTY LLC
Premise Address: 240 W. Wells Street

Device Type(s)

- Check all device types for which you need a license.
 - For each device type checked, indicate how many you have in the Number of Devices column (b).
 - Calculate the Total Fee Per Device Type by multiplying the Fee Per Device Type (a) by the Number of Devices (b).
 - Add all Total Fee Per Device Type amounts together and that will be your Total Fee Due.
- * **Exception:** The Scanner fee is not per device. Check the box for the appropriate range. If you have 1-3 scanners, the total due is \$130. If you have 4 or more scanners, the total due is \$250. Check the Number of Devices (b).

Device Type	License Period	Fee Per Device Type (a)	Number of Devices (b)	Total Fee Per Device Type (a x b)
Liquid Measuring Devices				
<input type="checkbox"/> Retail Petroleum Meters	12 months	\$60		
<input type="checkbox"/> 0 to 30 gallons per minute	24 months	\$60		
<input type="checkbox"/> 31 to 200 gallons per minute	24 months	\$250		
<input type="checkbox"/> Over 200 gallons per minute	24 months	\$250		
Scales				
<input type="checkbox"/> Measuring any weight amount	24 months	\$55		
Scanners				
		Fee for scanners is by range	Check how many scanners you have	
<input checked="" type="checkbox"/> Up to 3 scanners	24 months	\$130 total*	<input checked="" type="checkbox"/> 1 <input type="checkbox"/> 2 <input type="checkbox"/> 3	
<input type="checkbox"/> Four or more scanners	24 months	\$250 total*	<input type="checkbox"/> 4 <input type="checkbox"/> Other _____	
Other Devices				
<input type="checkbox"/> Length Measuring Device	24 months	\$60		
<input type="checkbox"/> Timing Device	24 months	\$30		

Total Fee Due 130.

Signature

I hereby agree that I will comply with the applicable sections of the Wisconsin State Statutes, Administrative Code and the Milwaukee Code of Ordinances regarding the operation of weighing and measuring devices.

I understand that all devices must be operated within the specifications, tolerances and other technical requirements set forth in the National Institute of Standards and Technology Handbook 44. I understand that the license for which I am applying must be posted on the premises or in my vehicle prior to opening for business or operating the device.

I understand that these device licenses are not transferable (with the exception of scanners). If the device is replaced or needs to be resealed, I must apply for and receive a new license so that an inspection of the device can be performed prior to its use.

I acknowledge that as a condition of being issued this license, I must allow the Health Department into the establishment to test the device to validate its specifications/tolerances. If my devices are found out of compliance, I may be charged inspection fees.

I have read, understand, and will adhere to all the above acknowledgments.

Signature of Sole Proprietor, Partner, or 20% or more Shareholder
(If there are no 20% or more shareholders, Corporate Officer-print name/title and sign)

Signature of additional partner or 20% or more shareholder

This form must be submitted with the Business License Application, Weights & Measures Plan of Operation, and appropriate fee. Forms can be obtained online at www.milwaukee.gov/licenses.

1950 SQ FT.

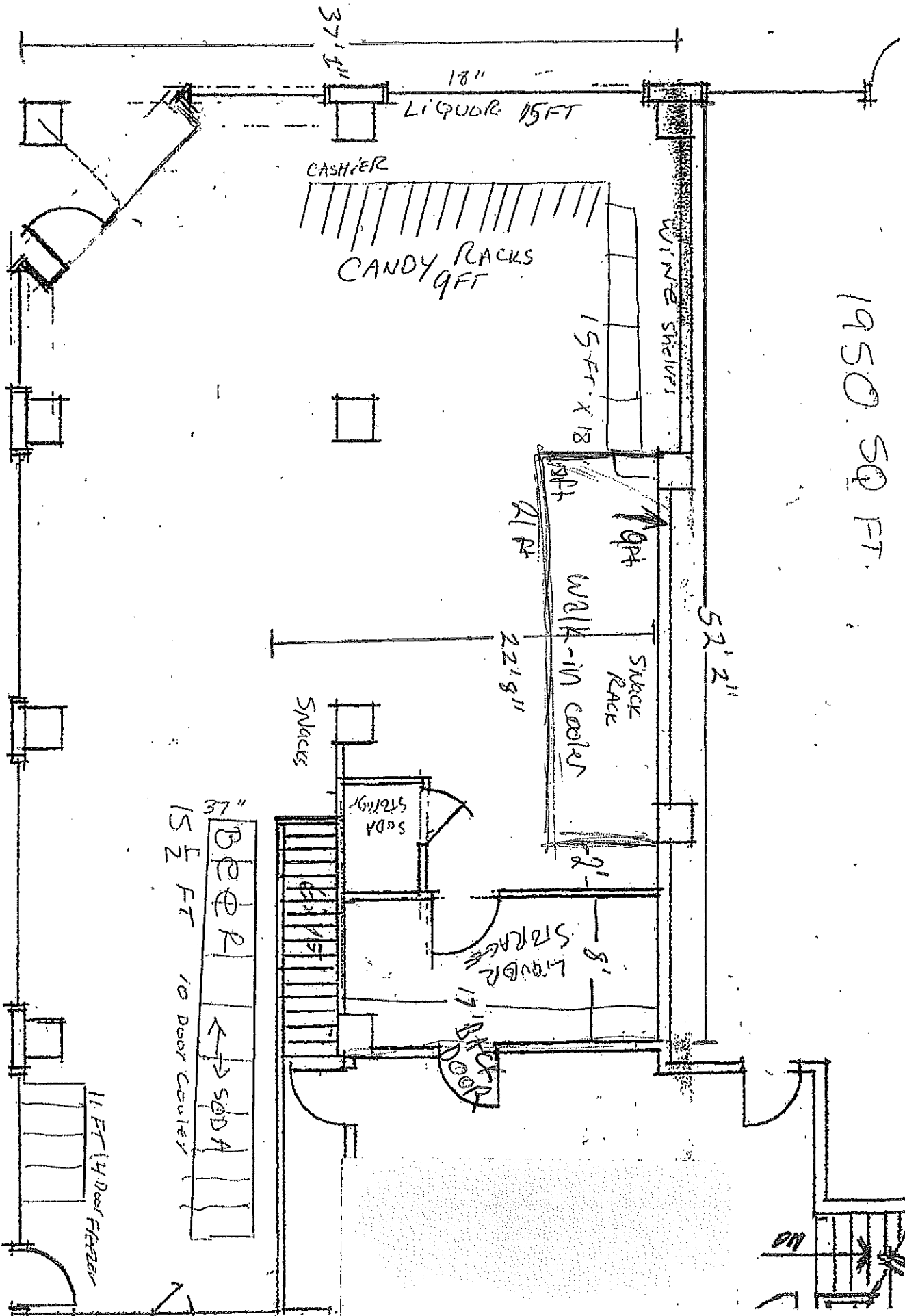

Knoder Paper, Agent
 210 W Wells St, 53103
 KTY LLC
 DBA Beer District
 1-29-24