

March 31, 2023

To Whom it may concern,

On March 10, 2023, at around 7:30 AM, large branches from a tree growing on Milwaukee City property fell on my car. My car was parked at 2751 North Farwell Ave, Milwaukee Wisconsin 53211. The City of Milwaukee tree removal service removed the branches and filed a report to the City of Milwaukee. There was extensive damage to my car because of these heavy branches falling on it.

Enclosed in this envelope is an estimate for repairs in the amount of \$13,497.07 which was done at:

Collision Center of Milwaukee North 1711 W Florist, Milwaukee WI 53209
(414) 290-4360

Also enclosed in this envelope, an estimate of car rental in the amount of \$1,672.33 at:

Enterprise Car Rental
5932 N Green Bay Ave, Glendale WI 53209

The Collision Center informed me that they can start work on my car April 26, 2023 and it will take them 4 weeks to repair. My car rental estimate is based on an equal car to my own, a Volkswagen Touareg. I need an SUV of this size for the work I do, and I will need a rental car for the entire time my car is being serviced. The estimate is just an estimate at time of inquiring. The price will most likely be different at the actual time of renting.

I am asking the City of Milwaukee to cover all charges of repairs to my car caused by the tree growing on City of Milwaukee property and for the cost of car rental of a car equal to my own. The total estimate that I have received for both repairs and rental is \$15,169.40

I am also asking that the City of Milwaukee considers that the amount may change at the time of service and to please account for any variances that may occur.

Thank you for your time,

Catherine Skowronski
2745 North Farwell Ave
Milwaukee WI 53211
414-477-6456
catherineskow@gmail.com

RECEIVED
CITY CLERK'S OFFICE
MAR 31 2023

CITY OF MILWAUKEE
2023 MAR 31 PM 4:00
CITY CLERK'S OFFICE



From: Hieronim Piotrowski hpiotrowski@umanskymotorcars.com
Subject: Re: Photos for insurance Touareg
Date: March 23, 2023 at 12:11 PM
To: Catherine Skowronski catherineskow@gmail.com



On Thu, Mar 23, 2023 at 11:29 AM Catherine Skowronski <catherineskow@gmail.com> wrote:

Hi Harry,

Thanks again for taking the extra time yesterday to look at everything. Would you mind resending the photos of my car damage? I think it went to spam on my email but I have about 1000 spams for some reason today. I can't filter it all:/

Thanks again and hope you're having a great day,
Catherine Skowronski
VW Touareg 2016 with tree damage you looked at yesterday

--

Harry Piotrowski
Collision Center of Milwaukee North
1711 W Florist Ave,
Milwaukee, WI 53209
414-290-4360 ext. 2068

CONFIDENTIALITY NOTICE: This e-mail may contain confidential information. If you are not the intended recipient, please contact the sender and delete this message.

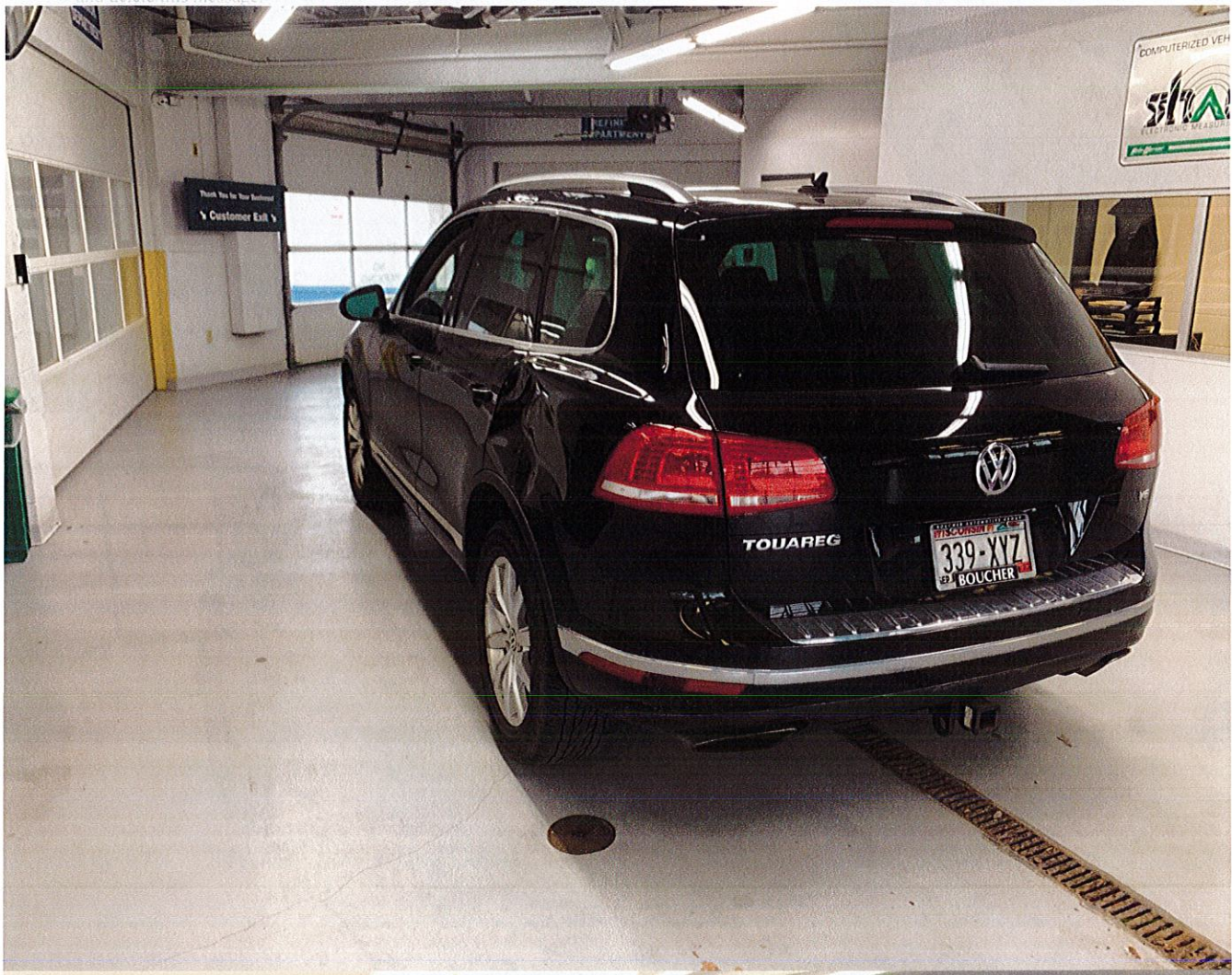

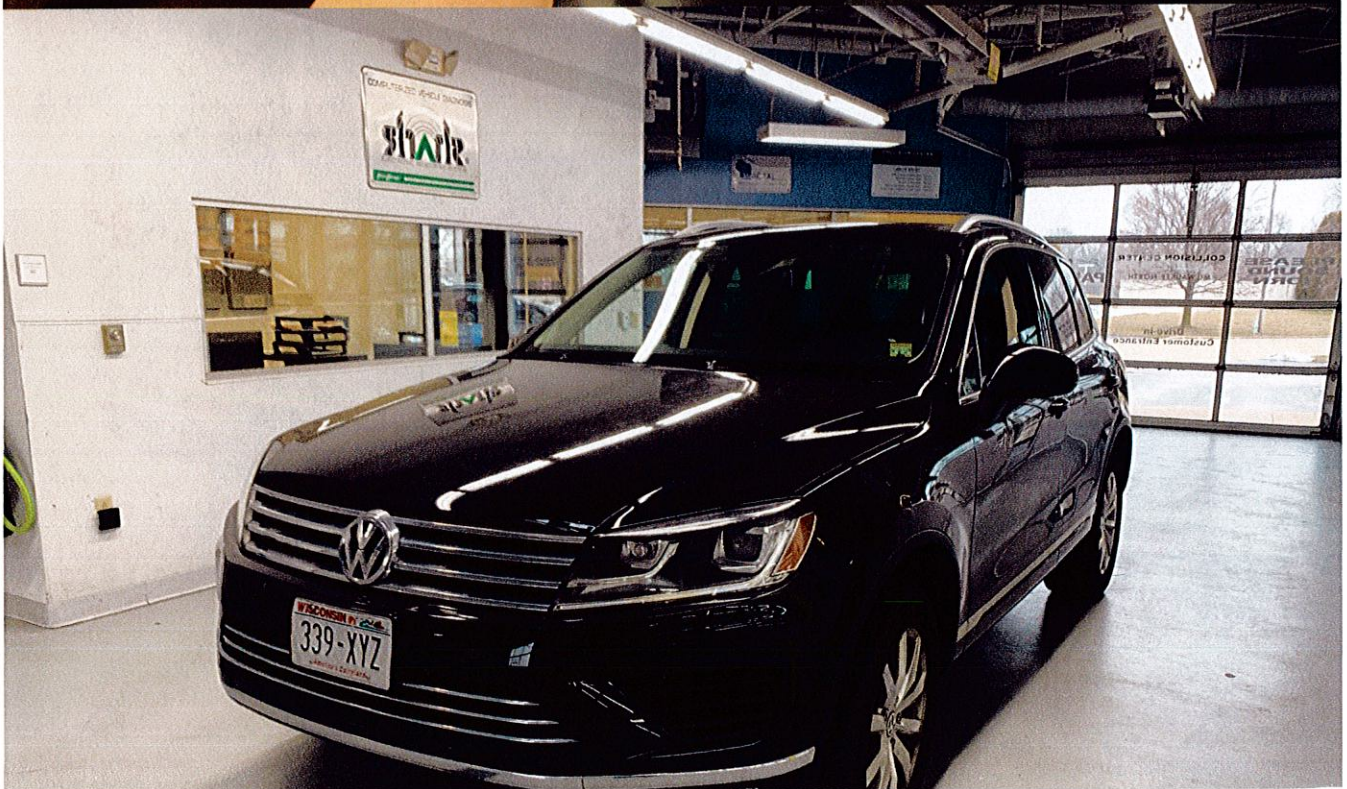
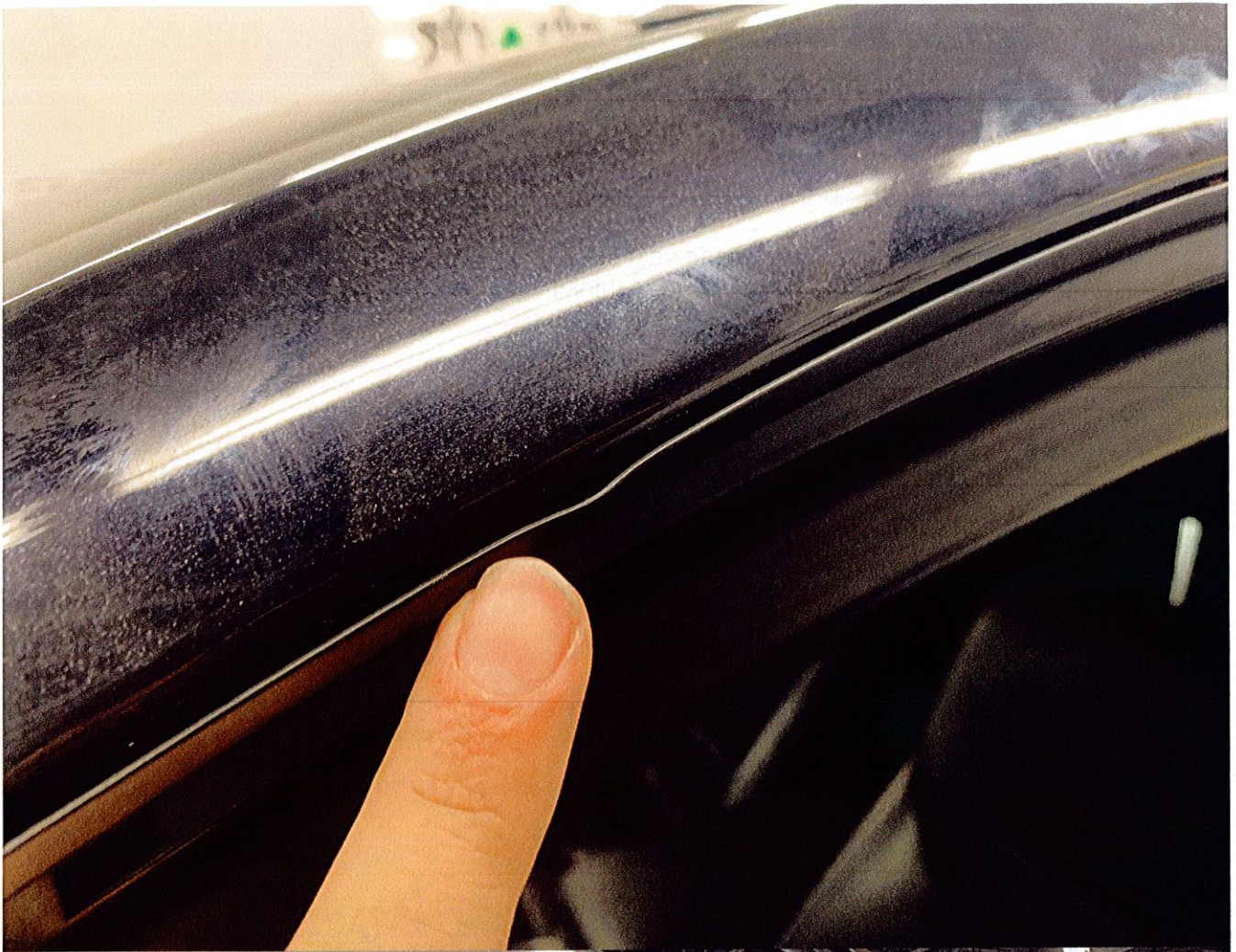

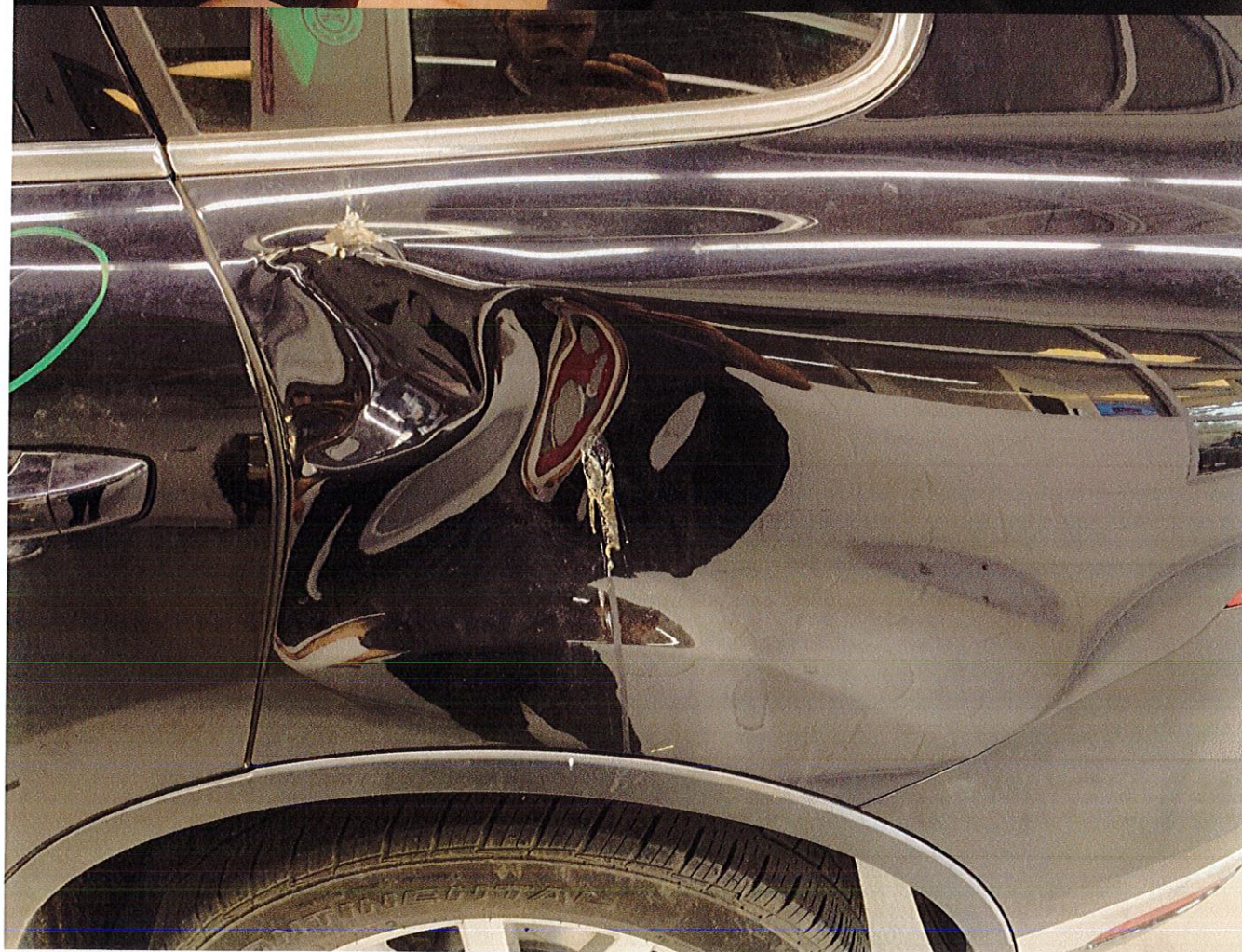
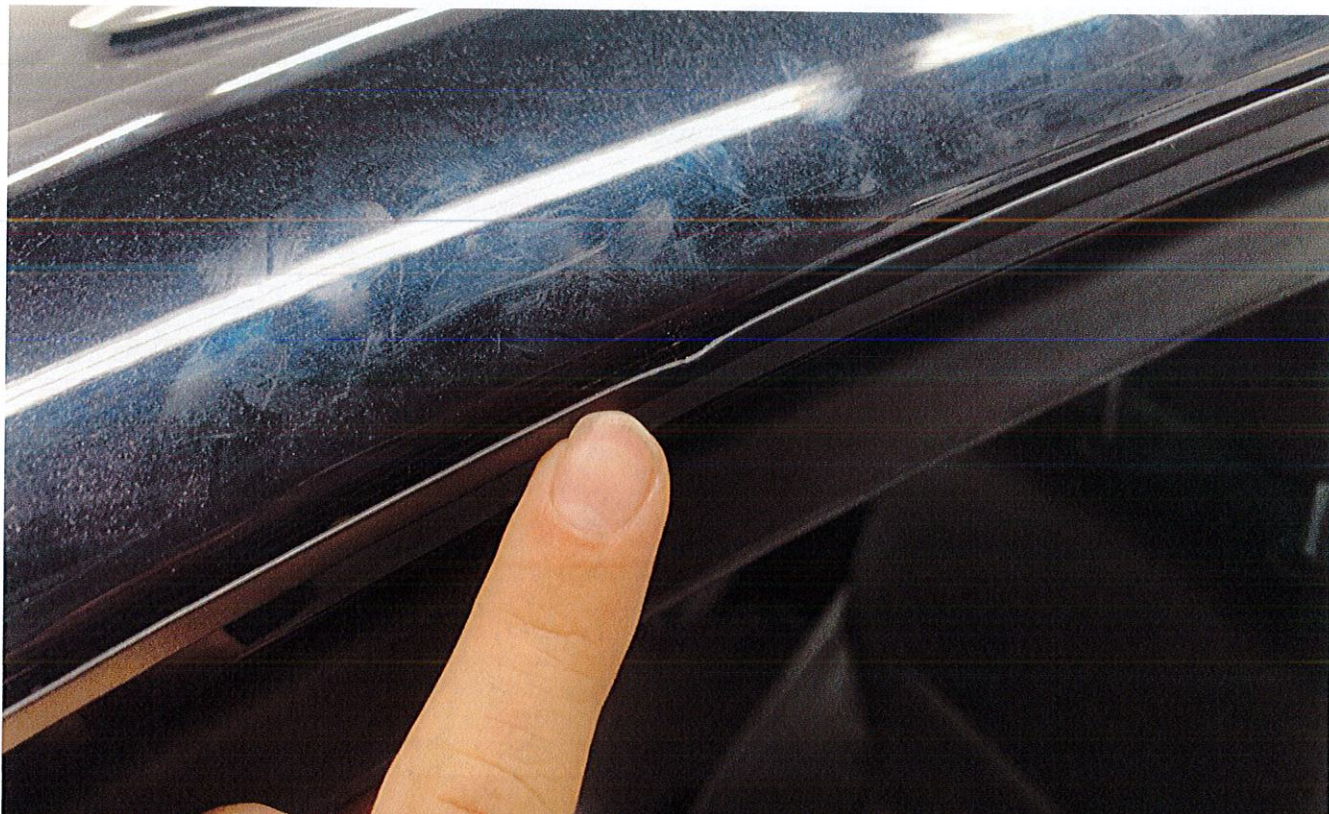

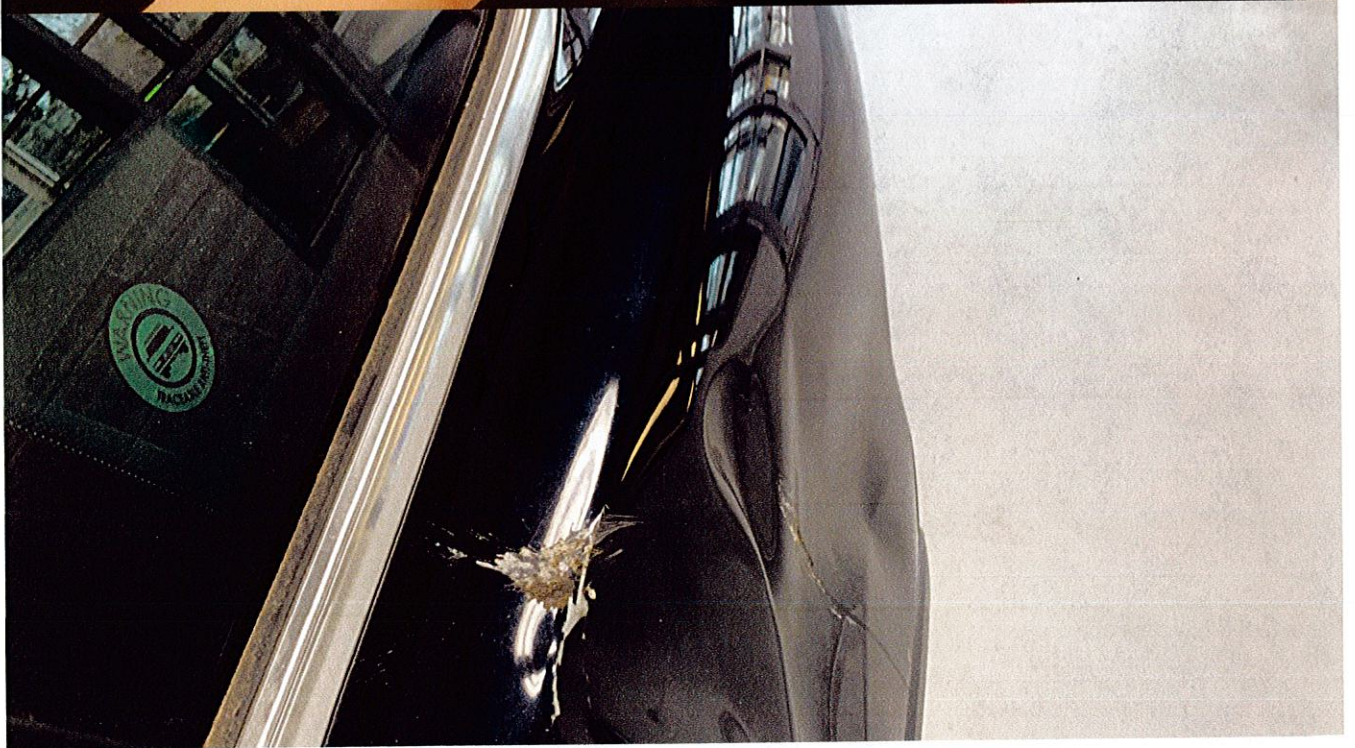
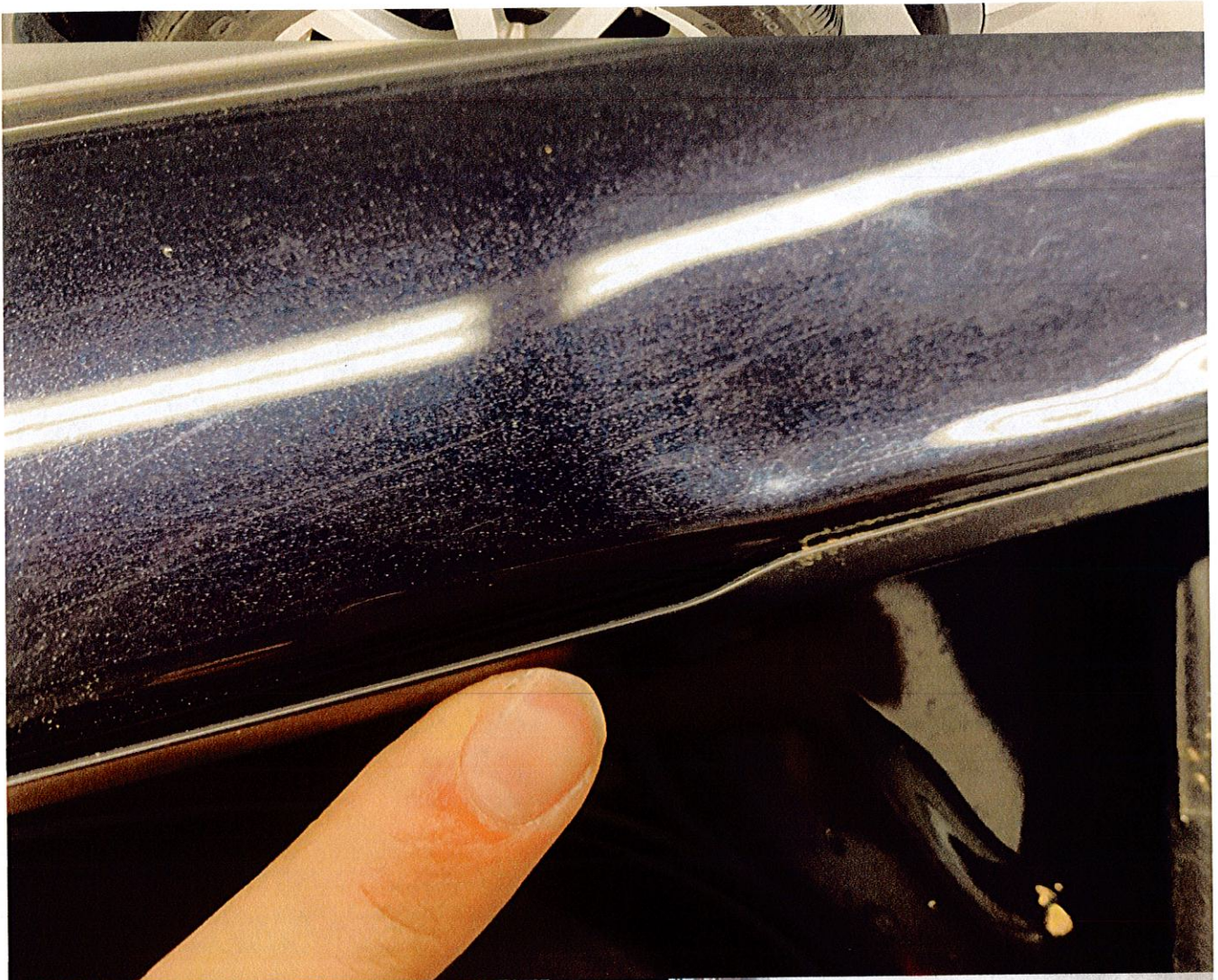



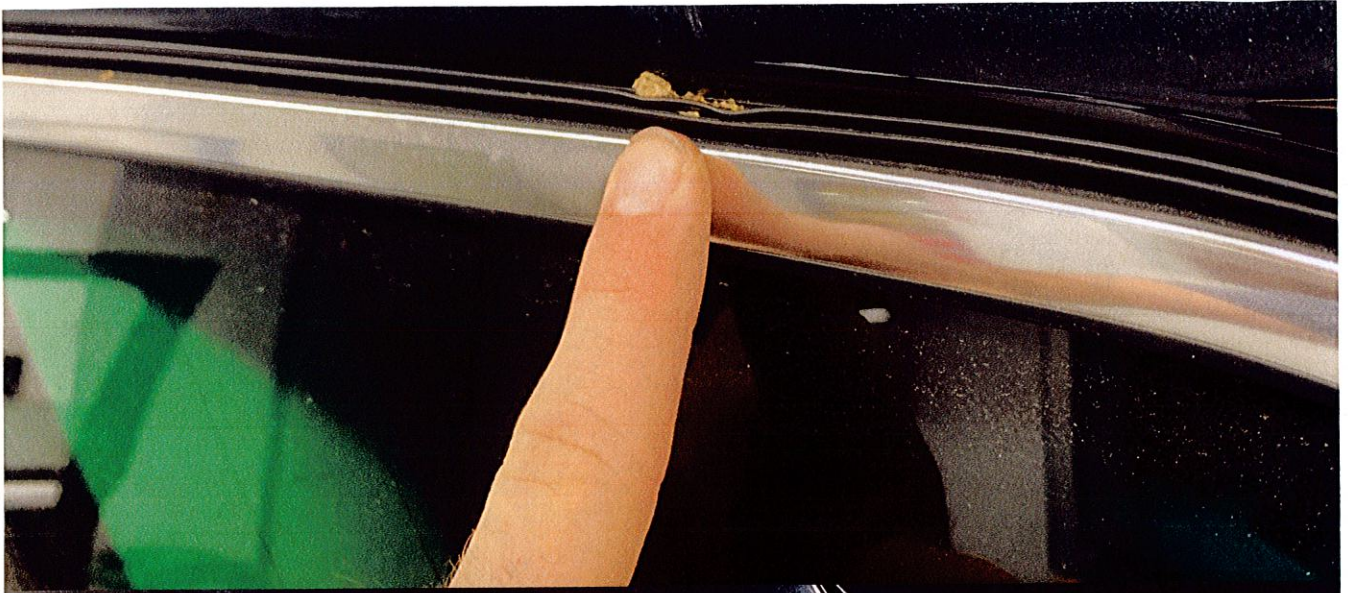

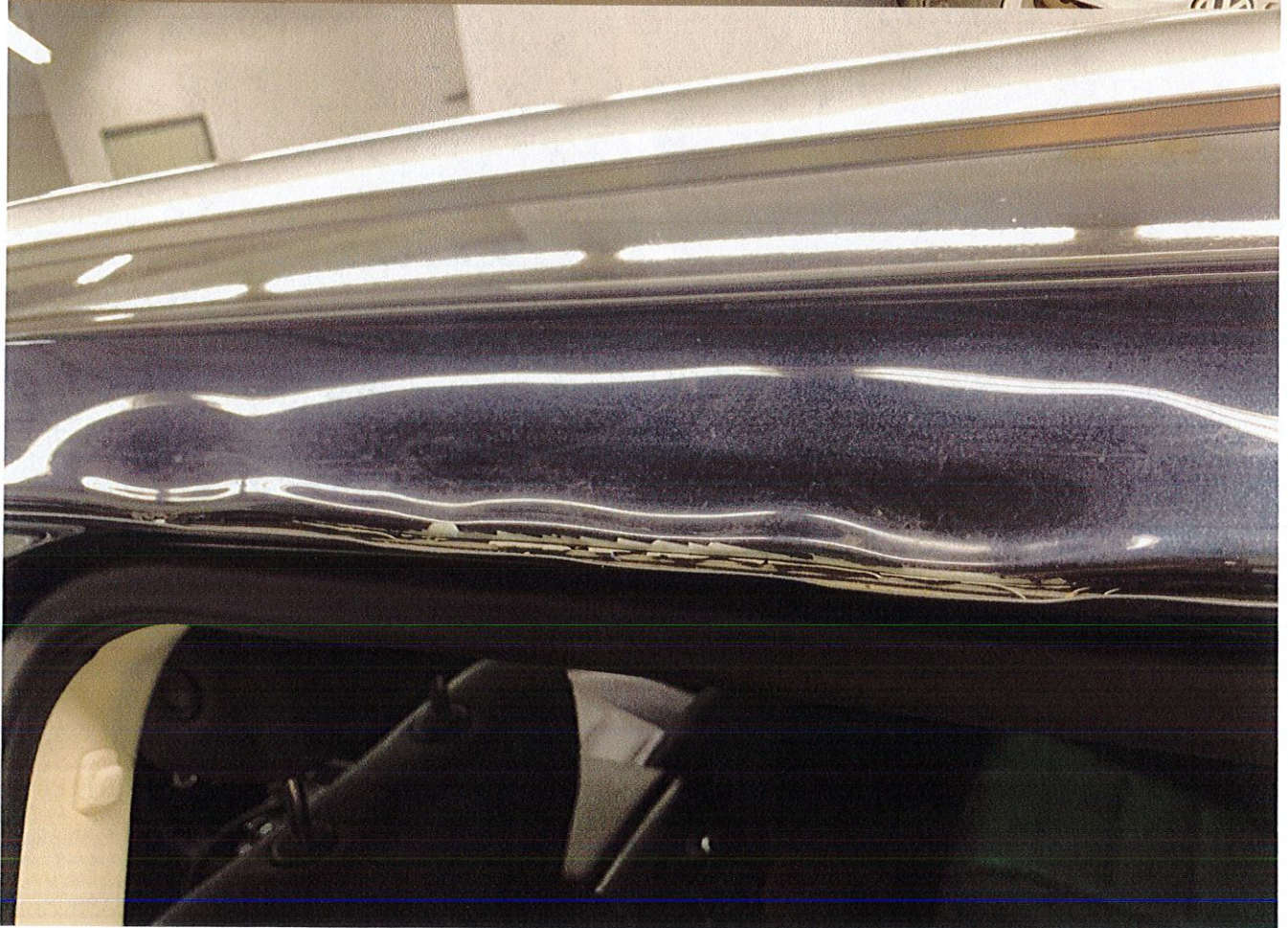
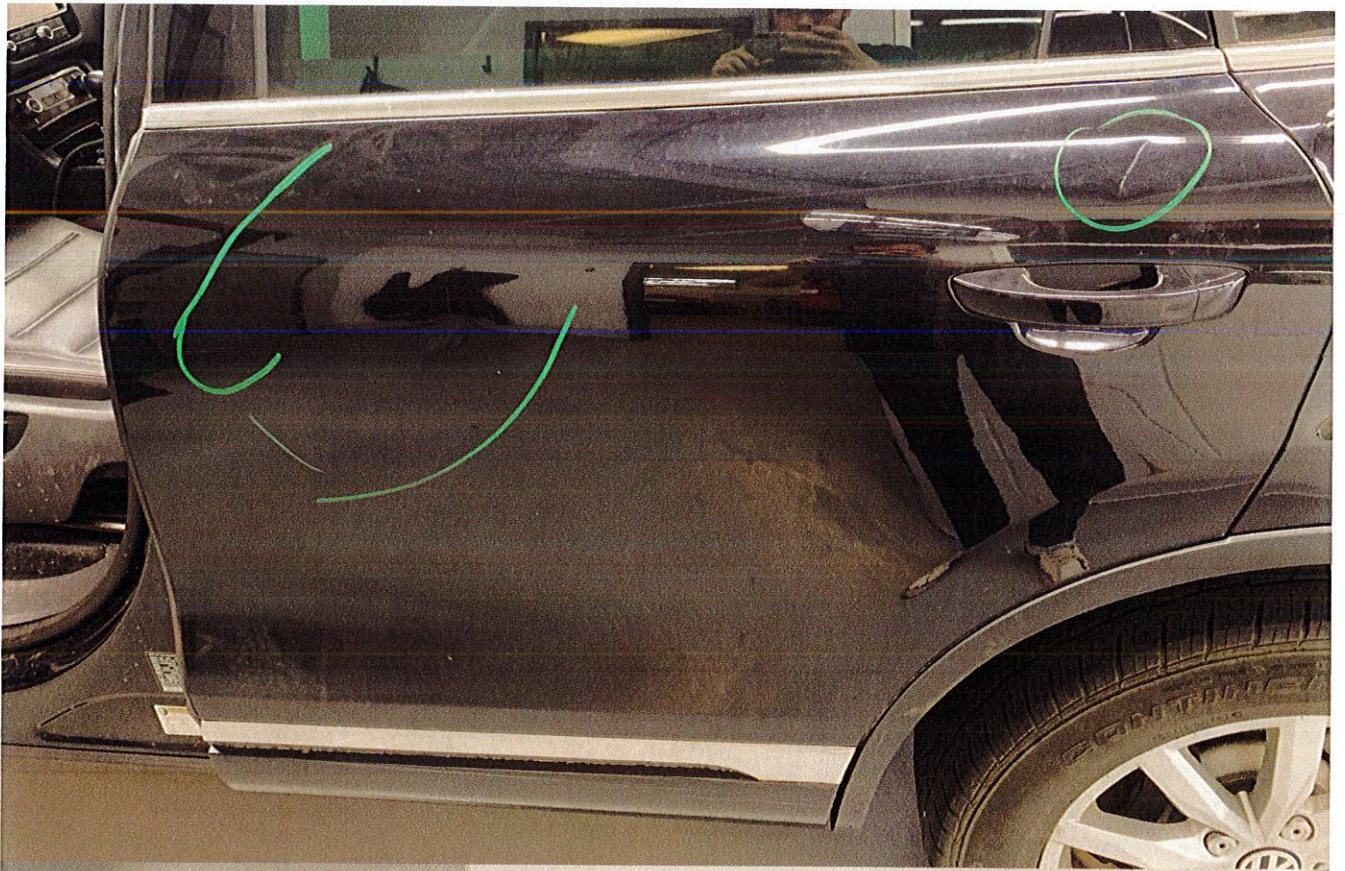



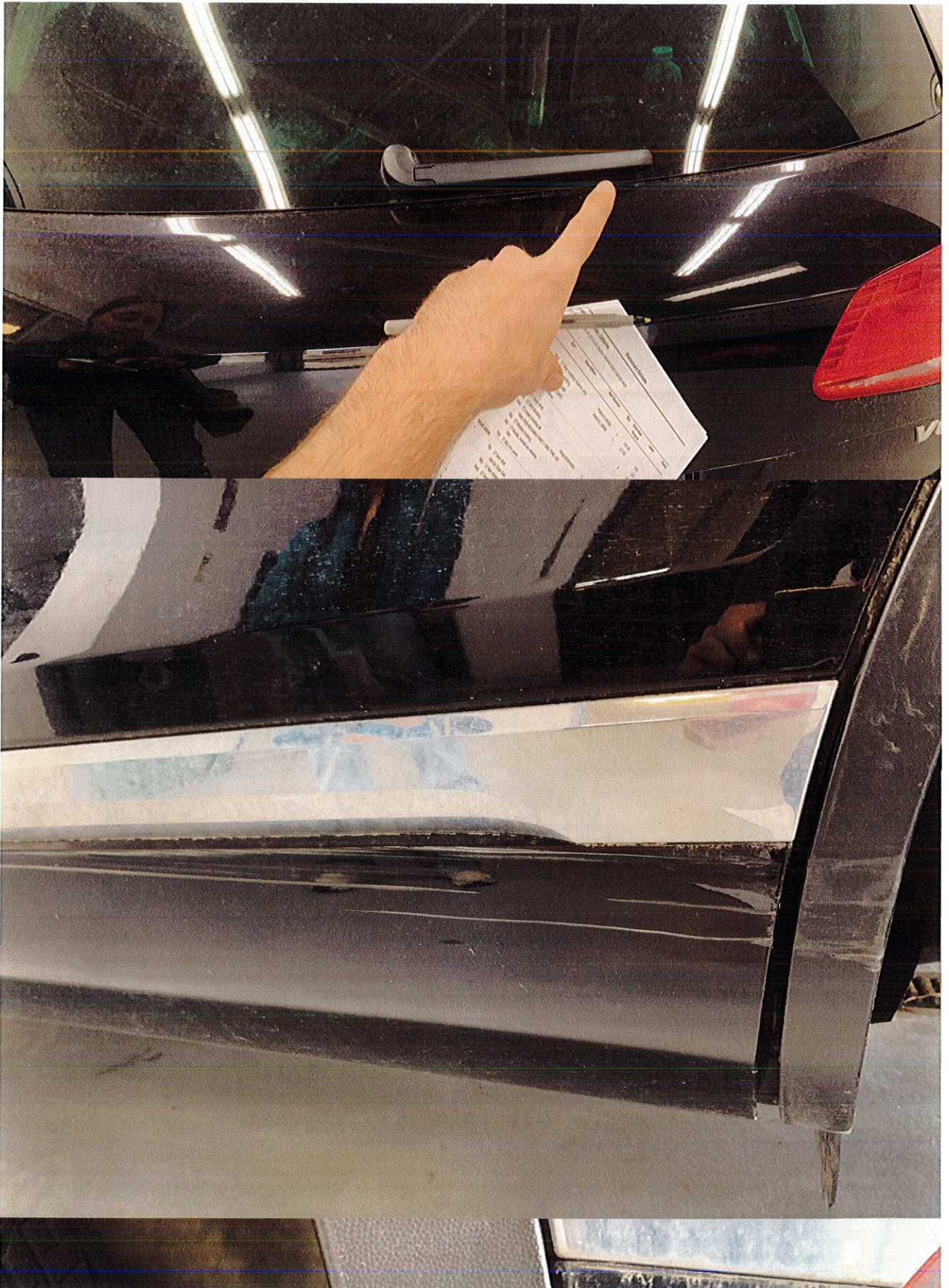

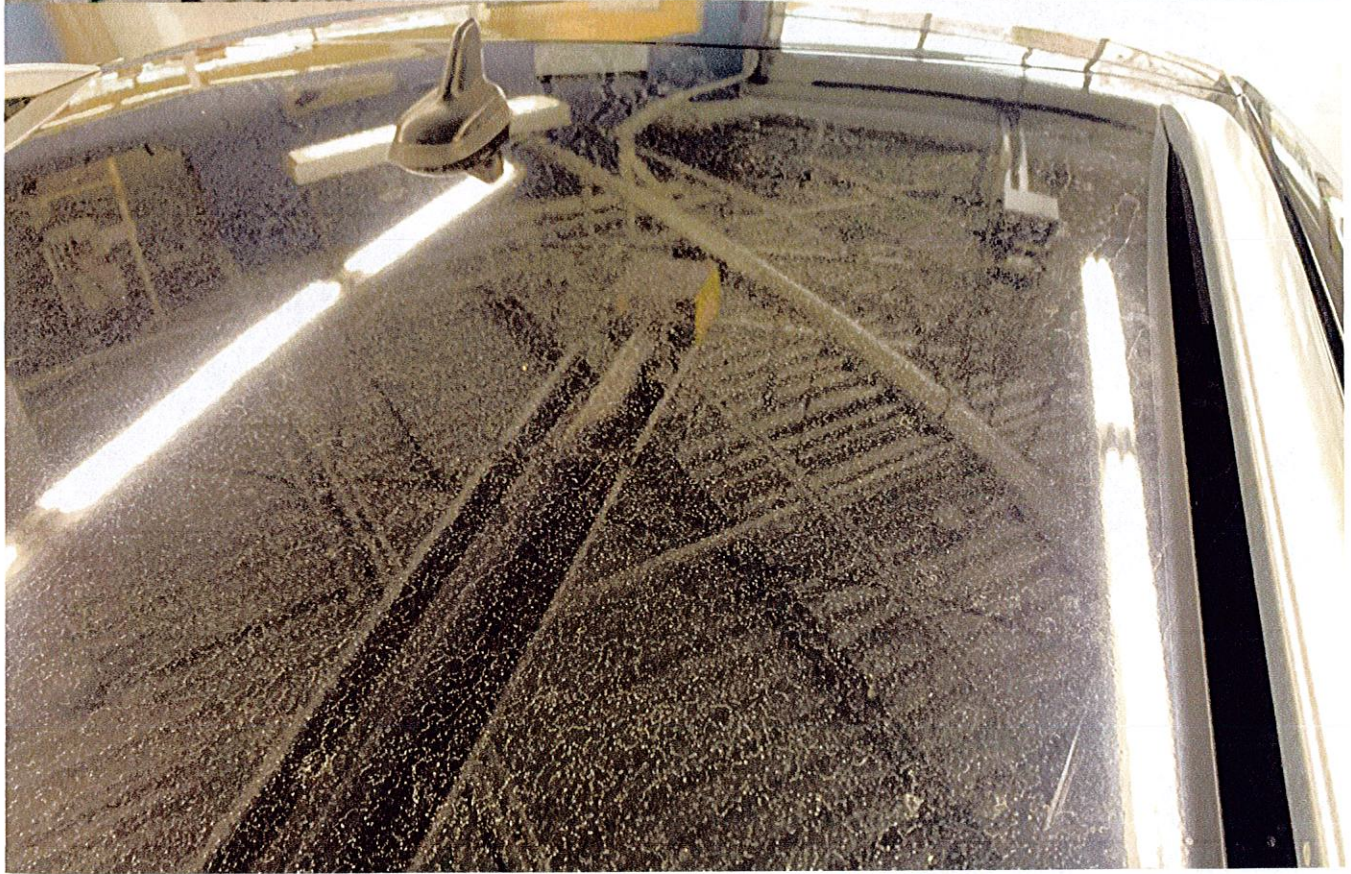



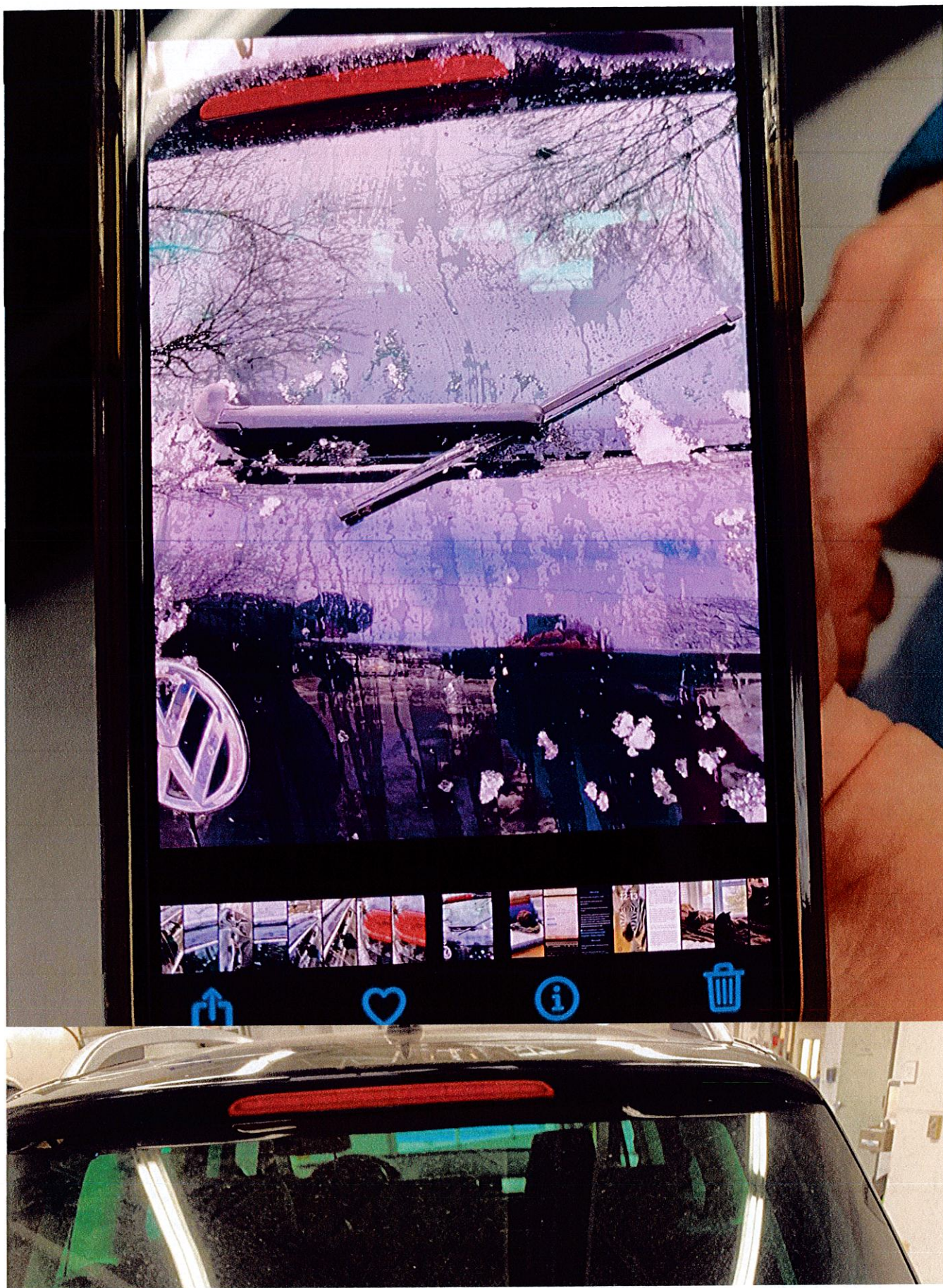







COLLISION CENTER

— OF —

MILWAUKEE NORTH**Collision Center of Milwaukee North**

BMW Certified Collision Repair Center
1711 W FLORIST, MILWAUKEE, WI 53209
Phone: (414) 290-4360
FAX: (414) 290-4359

Workfile ID: e27adc3f
PartsShare: 7g2py5
Federal ID: 81-0947183

Preliminary Estimate**Customer: Skowromski, Catherine**

Written By: Hieronim Piotrowski

Insured: Skowromski, Catherine
Type of Loss:
Point of Impact:

Policy #:
Date of Loss:

Claim #:
Days to Repair: 0

Owner:
Skowromski, Catherine
(414) 477-6456 Cell

Inspection Location:
Collision Center of Milwaukee North
1711 W FLORIST
MILWAUKEE, WI 53209
Repair Facility
(414) 290-4360 Business

Insurance Company:

April 26th

VEHICLE

2016 VW Touareg Luxury 4D UTV 6-3.6L Gasoline Gasoline Direct Injection black

VIN: WVGEF9BP8GD010311
License:
State: WI

Interior Color:
Exterior Color: black
Production Date:

Mileage In: 123
Mileage Out:
Condition:

Vehicle Out:
Job #:

TRANSMISSION

Automatic Transmission
4 Wheel Drive

POWER

Power Steering
Power Brakes
Power Windows
Power Locks
Power Mirrors
Heated Mirrors
Power Driver Seat
Power Passenger Seat
Memory Package

DECOR

Dual Mirrors
Privacy Glass
Console/Storage
Overhead Console
Wood Interior Trim

Air Conditioning

Intermittent Wipers
Tilt Wheel
Cruise Control
Rear Defogger
Keyless Entry
Alarm
Message Center
Steering Wheel Touch Controls
Rear Window Wiper
Telescopic Wheel
Climate Control
Navigation System
Backup Camera
Parking Sensors
Home Link
RADIO
AM Radio
FM Radio

Search/Seek

CD Player
Auxiliary Audio Connection
Satellite Radio
SAFETY
Drivers Side Air Bag
Passenger Air Bag
Anti-Lock Brakes (4)
4 Wheel Disc Brakes
Traction Control
Stability Control
Front Side Impact Air Bags
Head/Curtain Air Bags
Hands Free Device
Xenon or L.E.D. Headlamps
Positraction
ROOF
Luggage/Roof Rack
Electric Glass Sunroof

SEATS

Bucket Seats
Leather Seats
Heated Seats
Ventilated Seats

WHEELS

Aluminum/Alloy Wheels

PAINT

Clear Coat Paint

OTHER

Fog Lamps
Rear Spoiler
Signal Integrated Mirrors

TRUCK

Rear Step Bumper
Trailer Hitch
Power Trunk/Liftgate

Get live updates at www.carwise.com/e/4tniJy

Preliminary Estimate

Customer: Skowromski, Catherine

2016 VW Touareg Luxury 4D UTV 6-3.6L Gasoline Gasoline Direct Injection black

CONVENIENCE

Stereo

Skyview Roof

Preliminary Estimate

Customer: Skowromski, Catherine

2016 VW Touareg Luxury 4D UTV 6-3.6L Gasoline Gasoline Direct Injection black

Line	Oper	Description	Part Number	Qty	Extended Price \$	Labor	Paint
1	FENDER						
2		Blnd LT Fender					1.1
3		R&I LT Fender liner				0.3	
4		R&I LT Wheel opng mldg				0.3	
5	ROOF						
6		Repl LT Drip molding retainer strip	7P6854713A9B9	1	143.56		
7		Repl LT Drip molding	7P6854513B9B9	1	127.83	Incl.	
8	*	R&I <u>LT Luggage rack</u>				1.0	
9	*	Rpr LT Roof rail (UHS)			s	<u>15.0</u>	<u>1.5</u>
10		R&I R&I headliner				4.1	
11	FRONT DOOR						
12	*	Rpr LT Door shell				<u>7.0</u>	2.2
13		Add for Clear Coat					0.9
14		R&I LT Belt molding				0.3	
15	*	Repl LT Lower molding all	7P6854939MGRU	1	716.59	0.3	<u>0.0</u>
		Note: NON-REUSABLE PART / ONE-TIME USE					
16		R&I LT Window molding				0.2	
17		R&I LT Handle, outside w/o keyless start				0.5	
18		R&I LT R&I trim panel				0.6	
19		Repl LT Mirror cover w/lane change assist	7P6857537CGRU	1	241.89	0.2	0.4
20		Overlap Minor Panel					-0.2
21		Add for Clear Coat					0.1
22	REAR DOOR						
23	*	Rpr LT Door shell				<u>8.0</u>	2.0
24		Overlap Major Adj. Panel					-0.4
25		Add for Clear Coat					0.3
26		R&I LT Belt molding				0.3	
27		Repl LT Door w/strip	7P0839911A	1	283.44	0.4	
		Note: NON-REUSABLE PART / ONE-TIME USE					
28		Repl LT Upper molding	7P08539077Z7	1	202.56		
29	*	R&I LT Rear trim				<u>0.3</u>	
30	*	R&I LT Regulator module				<u>0.8</u>	
31		R&I LT Handle, outside w/o keyless start				0.5	
32		R&I LT R&I trim panel				0.5	
33	*	Rpr RT Handle, outside w/o keyless start				<u>3.0</u>	0.7
34		Overlap Minor Panel					-0.2
35		Add for Clear Coat					0.1
36	*	Rpr <u>RT Door shell (just buffing, no sanding)</u>				<u>2.0</u>	<u>0.0</u>
37		R&I RT Belt molding				0.3	

Preliminary Estimate

Customer: Skowromski, Catherine

2016 VW Touareg Luxury 4D UTV 6-3.6L Gasoline Gasoline Direct Injection black

38	R&I	RT Upper molding					
39	R&I	RT R&I trim panel				0.5	
40	Repl	LT Lower molding all	7P6854949HGRU	1	508.99	0.3	0.5
		Note: NON-REUSABLE PART / ONE-TIME USE					
41		Overlap Minor Panel					-0.2
42		Add for Clear Coat					0.1
43	QUARTER PANEL						
44	Repl	LT Quarter panel	7P6809843B	1	2,032.79	18.5	3.5
45		Overlap Major Adj. Panel					-0.4
46		Add for Clear Coat					0.6
47	R&I	LT Wheelhouse liner				Incl.	
48	Repl	LT Drip channel	7P6809641	1	153.33	2.5	0.5
49		Overlap Minor Panel					-0.2
50	Repl	LT Tail lamp pocket	7P6813319A	1	143.36	Incl.	0.5
51		Overlap Minor Panel					-0.2
52		Deduct for Overlap				-1.0	
53	R&I	LT Pressure vent				0.1	
54	R&I	LT Qtr glass Volkswagen				Incl.	
55	Repl	LT Wheel opng mldg	7P6854819B9B9	1	377.25	0.3	
56	R&I	LT Qtr trim assy black				Incl.	
57	*	R&I	LT Wheelhouse trim black			Incl.	
58	*	R&I	LT Compartment lamp			0.2	
59	REAR LAMPS						
60	Repl	LT Tail lamp assy	7P6945207A	1	374.94	Incl.	
61	R&I	RT Tail lamp assy				0.3	
62	REAR BUMPER						
63	R&I	R&I bumper assy				Incl.	
64	MISCELLANEOUS OPERATIONS						
65	#	Car Cover / Mask For Overspray Color And Clear		1	6.00		0.2
66	#	Car Cover / Mask For Overspray Priming		1	6.00		0.2
67	#	Hazardous Waste Disposal		1	10.00		
68	#	De-nib & Polish / Buff .5 Per Panel		1	5.00		1.5
69	#	Rust Coating/Cavity Wax		1	10.00	0.3	
70	#	Repl Pre-Scan		1		0.5 M	
71	#	Subl Volkswagen - Post scan		1	160.00		
72	#	Repl GLASS GLUE KIT / MERCEDES AND ALL OTHER BRANDS		1	60.00	G	
73	#	***POSSIBLE HIDDEN DAMAGES - ADDITIONAL CHARGES MAY APPLY**		1			
74	#	Feather / Prime / Block		1		0.3	0.3
75	#	Rough Pull		1		2.0 F	
76	#	Rpr Re-Caulk Factory Seams				0.5	

Preliminary Estimate

Customer: Skowromski, Catherine

2016 VW Touareg Luxury 4D UTV 6-3.6L Gasoline Gasoline Direct Injection black

77	#	Repl	Seam Sealant	1	20.00		
78	#		Disconnect vehicle battery	1		0.3	
79	#		Drive time to sublet vendor	1		0.5	
80	#		Test Drive-Reintitalize electronics after scan	1		0.8	
SUBTOTALS					5,583.53	72.8	15.4

NOTES

Prior Damage Notes:

ESTIMATE TOTALS

Category	Basis	Rate	Cost \$
Parts			5,583.53
Body Labor	70.3 hrs @	\$ 72.00 /hr	5,061.60
Paint Labor	15.4 hrs @	\$ 72.00 /hr	1,108.80
Mechanical Labor	0.5 hrs @	\$ 199.00 /hr	99.50
Frame Labor	2.0 hrs @	\$ 85.00 /hr	170.00
Paint Supplies	15.4 hrs @	\$ 50.00 /hr	770.00
Subtotal			12,793.43
Sales Tax	\$ 12,793.43 @	5.5000 %	703.64
Grand Total			13,497.07

MOTOR VEHICLE REPAIR PRACTICES ARE REGULATED BY CHAPTER ATPC 132, WIS. ADM. CODE, ADMINISTERED BY THE BUREAU OF CONSUMER PROTECTION, WISCONSIN DEPT. OF AGRICULTURE, TRADE AND CONSUMER PROTECTION, P.O. BOX 8911, MADISON, WISCONSIN 53708-8911.

Preliminary Estimate

Customer: Skowromski, Catherine

2016 VW Touareg Luxury 4D UTV 6-3.6L Gasoline Direct Injection black

Estimate based on MOTOR CRASH ESTIMATING GUIDE and potentially other third party sources of data. Unless otherwise noted, (a) all items are derived from the Guide ERA9241, CCC Data Date 03/09/2023, and potentially other third party sources of data; and (b) the parts presented are OEM-parts. OEM parts are manufactured by or for the vehicle's Original Equipment Manufacturer (OEM) according to OEM's specifications for U.S. distribution. OEM parts are available at OE/Vehicle dealerships or the specified supplier. OPT OEM (Optional OEM) or ALT OEM (Alternative OEM) parts are OEM parts that may be provided by or through alternate sources other than the OEM vehicle dealerships with discounted pricing. Asterisk (*) or Double Asterisk (**) indicates that the parts and/or labor data provided by third party sources of data may have been modified or may have come from an alternate data source. Tilde sign (~) items indicate MOTOR Not-Included Labor operations. The symbol (<>) indicates the refinish operation WILL NOT be performed as a separate procedure from the other panels in the estimate. Non-Original Equipment Manufacturer aftermarket parts are described as Non OEM, A/M or NAGS. Used parts are described as LKQ, RCY, or USED. Reconditioned parts are described as Recond. Recored parts are described as Recore. NAGS Part Numbers and Benchmark Prices are provided by National Auto Glass Specifications. Labor operation times listed on the line with the NAGS information are MOTOR suggested labor operation times. NAGS labor operation times are not included. Pound sign (#) items indicate manual entries.

Some 2023 vehicles contain minor changes from the previous year. For those vehicles, prior to receiving updated data from the vehicle manufacturer, labor and parts data from the previous year may be used. The CCC ONE estimator has a list of applicable vehicles. Parts numbers and prices should be confirmed with the local dealership.

The following is a list of additional abbreviations or symbols that may be used to describe work to be done or parts to be repaired or replaced:

SYMBOLS FOLLOWING PART PRICE:

m=MOTOR Mechanical component. s=MOTOR Structural component. T=Miscellaneous Taxed charge category. X=Miscellaneous Non-Taxed charge category.

SYMBOLS FOLLOWING LABOR:

D=Diagnostic labor category. E=Electrical labor category. F=Frame labor category. G=Glass labor category. M=Mechanical labor category. S=Structural labor category. (numbers) 1 through 4=User Defined Labor Categories.

OTHER SYMBOLS AND ABBREVIATIONS:

Adj.=Adjacent. Algn.=Align. ALU=Aluminum. A/M=Aftermarket part. Blnd=Blend. BOR=Boron steel. CAPA=Certified Automotive Parts Association. D&R=Disconnect and Reconnect. HSS=High Strength Steel. HYD=Hydroformed Steel. Incl.=Included. LKQ=Like Kind and Quality. LT=Left. MAG=Magnesium. Non-Adj.=Non Adjacent. NSF=NSF International Certified Part. O/H=Overhaul. Qty=Quantity. Refn=Refinish. Repl=Replace. R&I=Remove and Install. R&R=Remove and Replace. Rpr=Repair. RT=Right. SAS=Sandwiched Steel. Sect=Section. Subl=Sublet. UHS=Ultra High Strength Steel. N=Note(s) associated with the estimate line.

CCC ONE Estimating - A product of CCC Intelligent Services Inc.

The following is a list of abbreviations that may be used in CCC ONE Estimating that are not part of the MOTOR CRASH ESTIMATING GUIDE:

BAR=Bureau of Automotive Repair. EPA=Environmental Protection Agency. NHTSA= National Highway Transportation and Safety Administration. PDR=Paintless Dent Repair. VIN=Vehicle Identification Number.

Premium Crossover

Volkswagen Atlas or similar

 Automatic



Vehicle

Edit

Time & Distance 1 Month(s) @ \$ 1,446.12 /
Month

\$ 1,446.12*

Unlimited Mileage

Included

Extras

Add

-

Taxes & Fees 

\$ 226.21*

Estimated Total

\$1,672.33*

*Rates, taxes and fees do not reflect rates, taxes and fees applicable to non-included optional coverages or extras added later.



RENTAL DETAILS
Wed, Apr 26, 12:00 PM
Fri, May 26, 12:00 PM

PICK-UP & RETURN
Glendale

VEHICLE
Premium Crossover

EXTRAS
0 Extras

[Terms & Conditions](#) / [Policies](#)

TOTAL \$1,672.33

5 REVIEW & RESERVE

Review & Reserve

Rental Details

Dates & Times

Wed, Apr 26, 2023 @ 12:00 PM
Fri, May 26, 2023 @ 12:00 PM

Edit

Pick-up & Return Location

Glendale
5932 N Green Bay Ave
Milwaukee, WI 53209

Edit

Additional Details

Renter Age: 25+
Corporate Account Number or Promotion Code: -

Edit

Premium Crossover

Volkswagen Atlas or similar
Automatic



Vehicle

Edit

Are you a loyalty member?

Sign in to earn points and speed through the form below.

Sign In

* Required to complete your reservation

Contact Details

First Name*

Last Name*

Phone Number*

+1

Email Address*

name@domain.com

Would you like to receive SMS notifications from Enterprise about this rental?

☒ Yes, I would like to receive text messages about this rental to the phone number on this reservation

☐ No

Website Feedback