

SHEET INDEX

- A-1 BASEMENT PLAN
- A-2 FIRST FLOOR PLAN
- A-3 CEILING/LIGHTING PLAN
- A-4 INTERIOR ELEVATIONS
- A-5 INTERIOR ELEVATIONS
- A-6 EXTERIOR ELEVATIONS

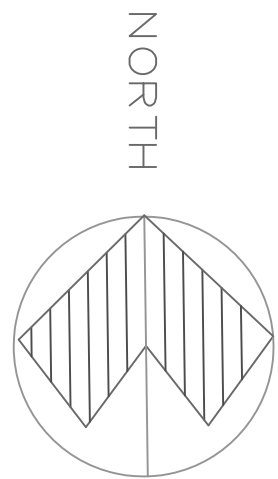

PROPOSED BASEMENT FLOOR PLAN
4069 SQ.FT.
SCALE 1/4"=1'-0"

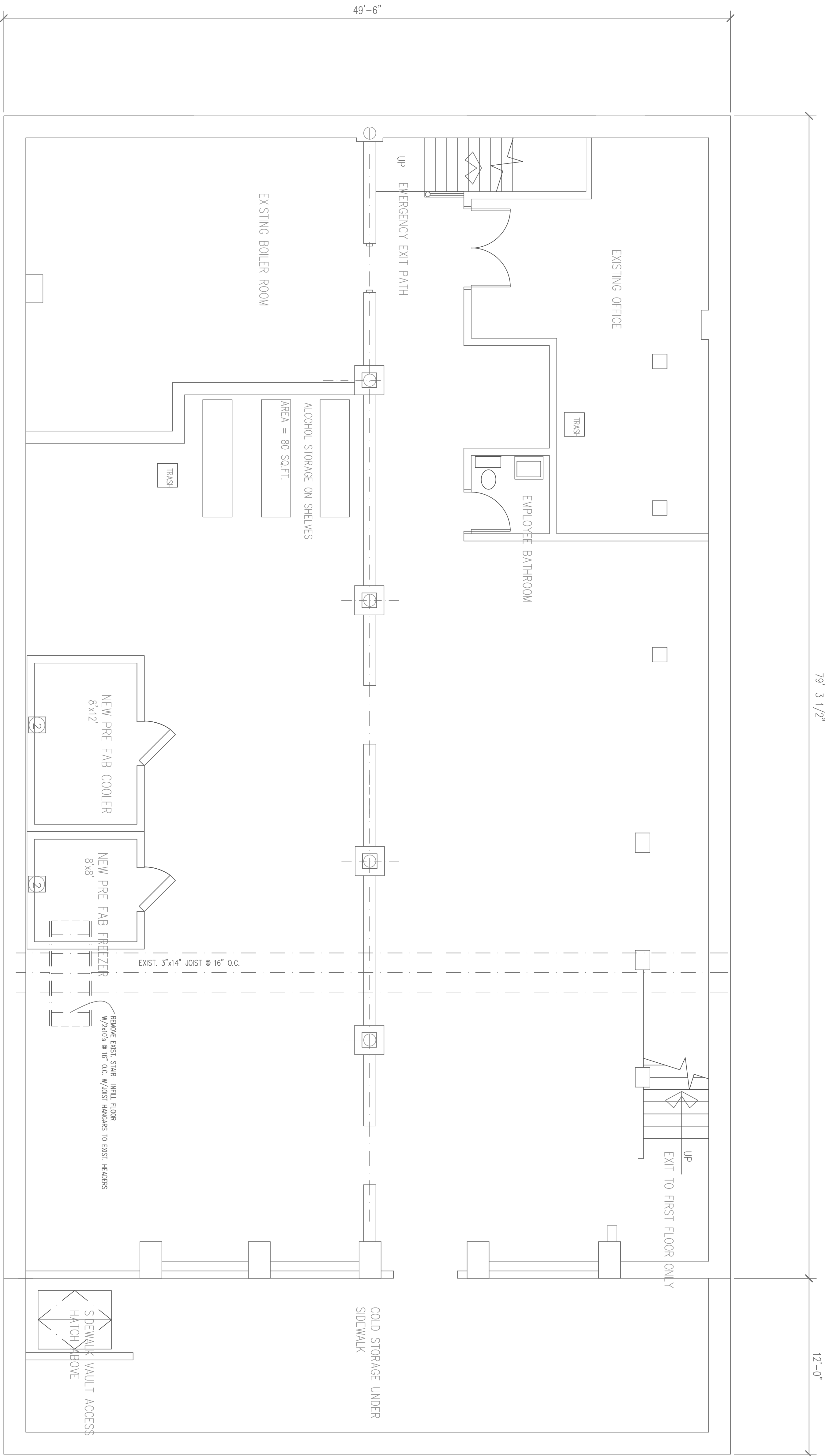
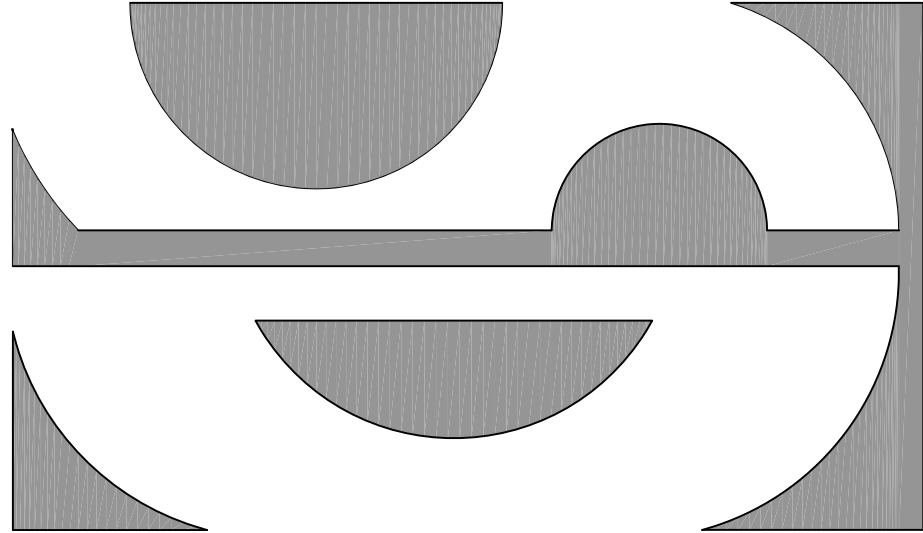

SWEET DESIGNS
JOAN M. SWEET
ARCHITECT

1435 STONEFIELD COURT
WAUKESHA, WISCONSIN
53186
(262) 896-0388

PROJECT:

INTERIOR
BUILD OUT
FOR:
Harry's on Brady
RESTAURANT

OWNER:
Brady1234 Co

PROJECT
LOCATION:
1234
BRADY STREET
MILWAUKEE

Basement Plan
W/ NOTES

DATE :
01/12/16

SHEET NO