



LIVING WITH HISTORY

Certificate of Appropriateness

Milwaukee Historic Preservation Commission/200 E. Wells Street/Milwaukee, WI 53202/phone 414-286-5712/fax 414-286-3004

Property 2737 N. GRANT BL. Grant Boulevard Historic District
Description of work Applicant will install ornamental metal fencing around property.
Date issued 5/27/2015 PTS ID 103110 COA

In accordance with the provisions of Section 320-21 (11) and (12) of the Milwaukee Code of Ordinances, the Milwaukee Historic Preservation Commission has issued a certificate of appropriateness for the work listed above. The work was found to be consistent with preservation guidelines. The following conditions apply to this certificate of appropriateness:

All work to be carried out according to application. Fence heights will follow code.

All work must be done in a craftsman-like manner, and must be completed within one year of the date this certificate was issued. Staff must approve any changes or additions to this certificate before work begins. Work that is not completed in accordance with this certificate may be subject to correction orders or citations. If you require technical assistance, please contact Carlen Hatala of the Historic Preservation staff as follows: Phone: (414) 286-5722 Fax: (414) 286-3004 E-mail: chatal@milwaukee.gov.

If permits are required, you are responsible for obtaining them from the Milwaukee Development Center. If you have questions about permit requirements, please consult the Development Center's web site, www.milwaukee.gov/build, or call (414) 286-8210.

City of Milwaukee Historic Preservation Staff

Copies to: Development Center, Ald. Russell Stamper II, Contractor , Inspector Joel Walloch (286-8160)

sidewalks. Use the box below or a separate sheet, site plan or survey if necessary.

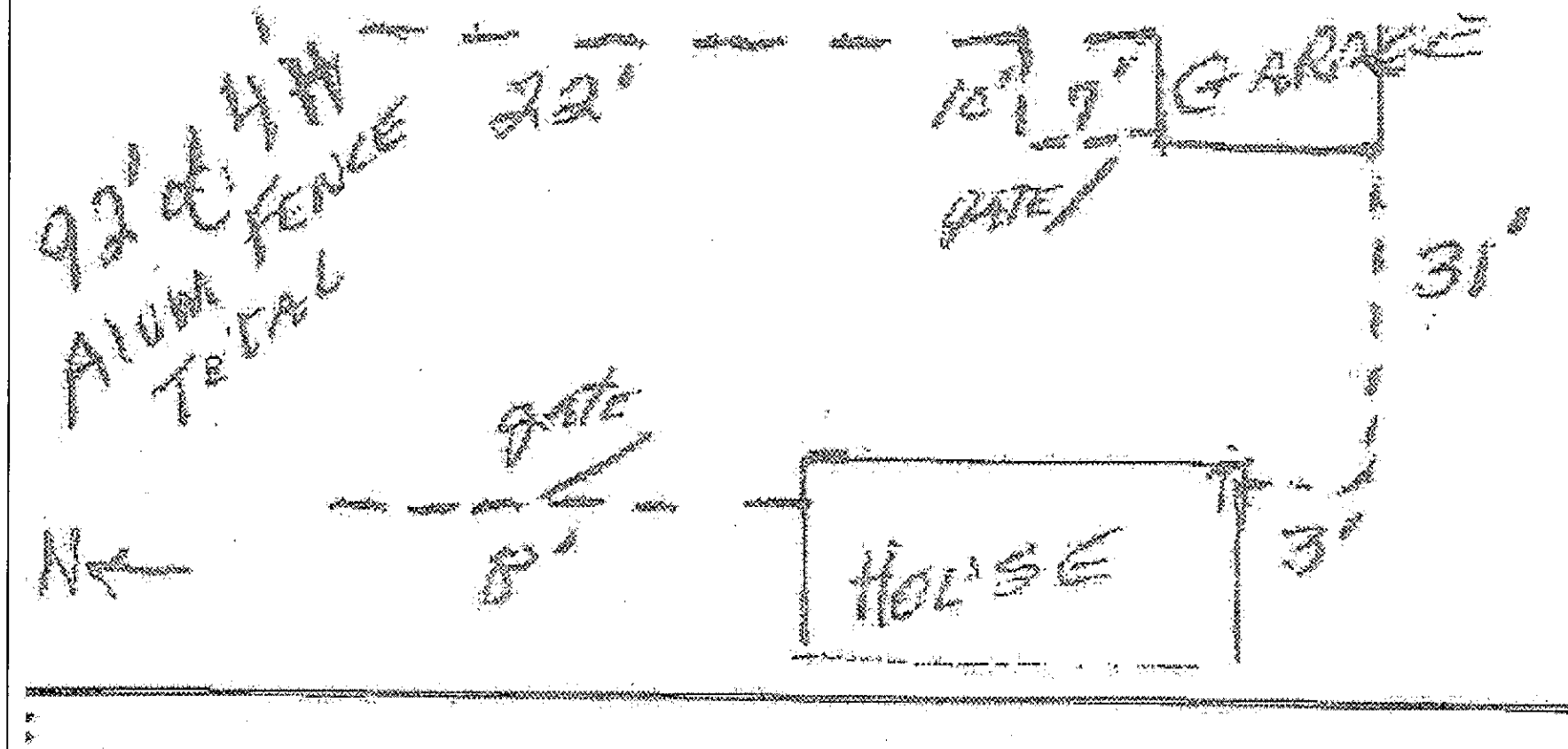

Location of fence at perimeter of property

Aluminum/Iron

If you want a modern look made of light weight metal that does not rust like iron or not like wood, aluminum fencing could be your best choice.

On the last page of this guide, you will find detailed outlines of the shapes and patterns that are typically available.



STYLE #202 (Ball Caps)

127

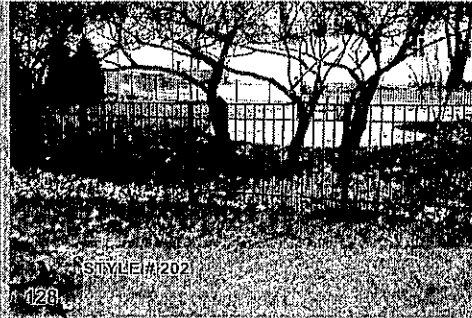

STYLE #202

128



STYLE # 101

129



STYLE #101

130

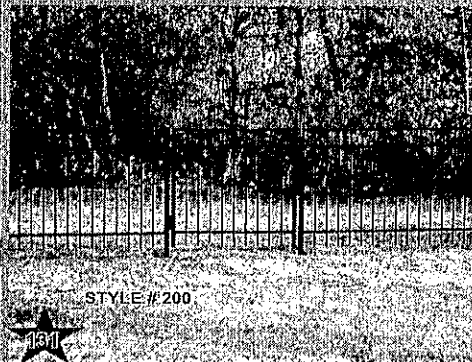

STYLE #200

131



STYLE #200

132

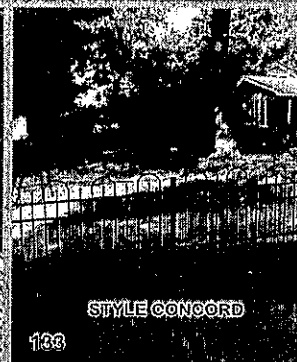

STYLE CONCORD

133

**Decorative Accessories:
Locks, Finials, & Scrolls**

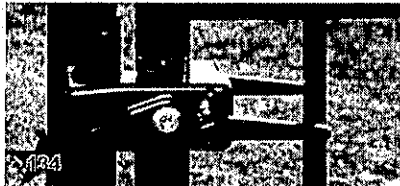

134

Everlatch



135

Imperial
Finial

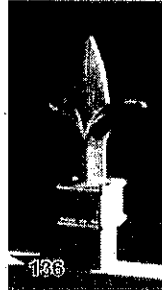

136

Majestic
Finial



137

Victorian
Finial



138

Ball Cap



139

SS-1
Scroll



140

LS
Sci

Samples of metal fences. Any of the above designs will be appropriate.

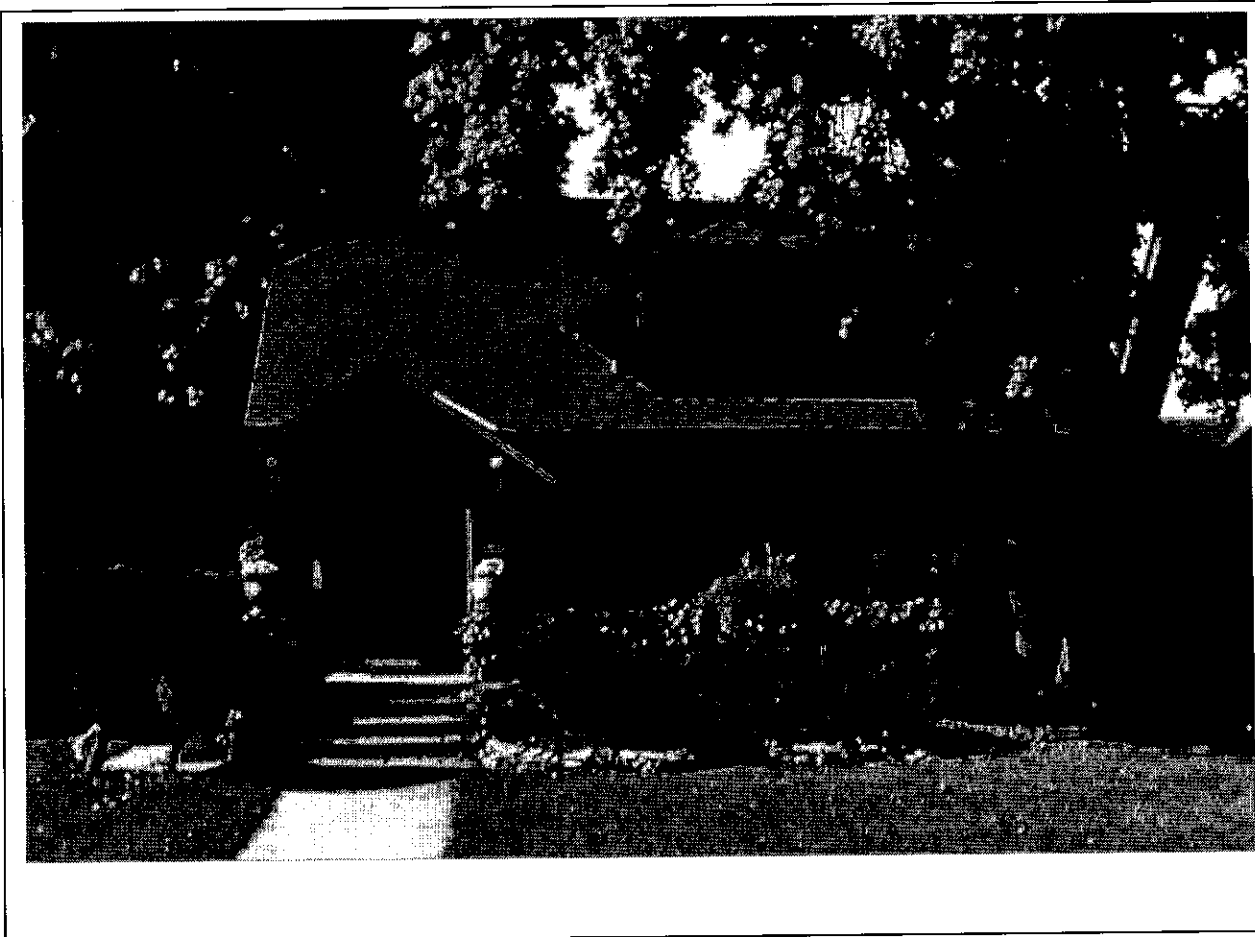

2737 North Grant Boulevard