

PROGRESSIVE

Payment Address
24344 Network Place
Chicago, IL 60673-1243

Document Address
P.O. Box 512929
Los Angeles, Ca 90051
Phone: (877)818-0139
Fax: (888) 781-6947

9/14/2015 10:09:00 AM

Certified Mail 91 7108 2133 3934 2394 4291 Return Receipt Requested

CITY OF MILWAUKEE
CITY CLERK
ATTN CLAIMS
200 E WELLS ST, ROOM 205
MILWAUKEE WI 53202-3567

RECEIVED

SEP 22 2015

OFFICE OF
CITY ATTORNEY

Your Client: CITY OF MILWAUKEE
Your Claim Number: N/A
Our Insured: BRANCH, KIM
Our Claim Number: 15-2824267
Amount Subject to Reimbursement: 11,685.94
Amount of Insured's Deductible: 250.00

Please take this as formal notice of our subrogation rights relative to the above -captioned claim. We have completed our investigation into the facts of the above-captioned loss and find that your insured was the proximate cause of the accident.

Location of Loss: 2752 N BARTLETT AVE IN MILWAUKEE

Date and Time of Loss: 05-27-15 AT 8:00AM

Description of Loss: Our named insured's 2013 Chevrolet Cruz was unoccupied and legally parked at 2752 N Bartlett Ave, when our insured's vehicle was damaged while being towed by the City of Milwaukee. We are seeking reimbursement from the City of Milwaukee for the repairs done to our insured's vehicle as a result of this loss.

Please make your draft payable to Progressive Universal Insurance Co as subrogee of "BRANCH, KIM ", in the amount stated above and mail it to the attention of the undersigned at your earliest convenience. All supporting documentation is enclosed. I have diaried my file ahead fifteen (15) days. Thank you for your anticipated, prompt attention to this matter.

X

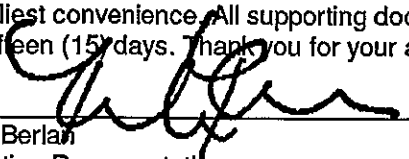
Richard Berlan
Subrogation Representative
Progressive Universal Insurance Co
Tel. 440-910-5828
Fax. 888-781-6947
Email: Richard_W_Berlan@progressive.com

CITY OF MILWAUKEE

2015 SEP 22 A 8:52

Claim Payment Detail (15-2824267)

RECEIVED

Payment Information			
Disbursement Number:	769761976	Total Amount:	\$2,451.58
EFT Trace Number:	711917391	Invoice Number:	17837927
Pay to the Order of:	ABRA WISCONSIN INC		
Mailing Address:	1625 N BARKER RD BROOKFIELD, WI 53045 US		
In Payment Of:	Progressive Invoice Number: 17837927		

SEP 22 2015
OFFICE OF
CITY ATTORNEY

Reviewed Summary			
Issuing Rep:	A085322	Approved By:	
Issue Date:	06-08-15	Review Date:	
Last Updated Rep:	A085322	Reviewed By:	

Bank Information			
Type:	Loss	Bank Code:	CTB
Stop Reason:		Cleared:	06-09-15
Stop Date:			

Exposure Detail: COMP			
Party Name:	BRANCH, KIM M	Amount Paid:	\$2,451.58
Property Description:	13 CHEVROLET CRUZE	Deductible Taken:	\$0.00
Payment Type:	PARTIAL PAYMENT	Property Damage:	\$2,451.58
		Rental:	\$0.00

RECEIVED

SEP 22 2015

Claim Payment Detail (15-2524267)

OFFICE OF
CITY ATTORNEY

Payment Information			
Disbursement Number:	328921841	Total Amount:	\$10,063.54
Draft Number:	2008604731	Invoice Number:	17853633
Pay to the Order of:	KIM M BRANCH AND BMO HARRIS BANK		
Mailing Address:	PO BOX 5735 CAROL STREAM, IL 60197-5735 US		
In Payment Of:	Progressive Invoice Number: 17853633		
Reviewed Summary			
Issuing Rep:	A091433	Approved By:	
Issue Date:	06-09-15	Review Date:	07-25-15
Last Updated Rep:	A091433	Reviewed By:	PACMAN
Bank Information			
Type:	Loss	Bank Code:	1CD
Stop Reason:		Cleared:	No
Stop Date:			
Exposure Detail: COMP			
Party Name:	BRANCH, KIM M	Amount Paid:	\$10,063.54
Property Description:	13 CHEVROLET CRUZE	Deductible Taken:	\$0.00
Payment Type:	PARTIAL PAYMENT	Property Damage:	\$10,063.54
		Rental:	\$0.00

RECEIVED

SEP 22 2015

Claim Payment Detail (15-2824267)

OFFICE OF
CITY ATTORNEY

Payment Information			
Disbursement Number:	328922334	Total Amount:	\$3,621.19
Draft Number:	2770256186	Invoice Number:	17863293
Pay to the Order of:	KIM M BRANCH		
Mailing Address:	2752 N BARTLETT AVE		
	APR 3		
	MILWAUKEE, WI 53211 US		
In Payment Of:	Progressive Invoice Number: 17863293		
Reviewed Summary			
Issuing Rep:	JMM0006	Approved By:	
Issue Date:	06-09-15	Review Date:	
Last Updated Rep:	JMM0006	Reviewed By:	
Bank Information			
Type:	Loss	Bank Code:	1CD
Stop Reason:		Cleared:	06-18-15
Stop Date:			
Exposure Detail: COMP			
Party Name:	BRANCH, KIM M	Amount Paid:	\$3,621.19
Property Description:	13 CHEVROLET CRUZE	Deductible Taken:	\$250.00
Payment Type:	FINAL PAYMENT	Property Damage:	\$3,621.19
		Rental:	\$0.00

RECEIVED

SEP 22 2013

Claim Payment Detail (15-2824267)

OFFICE OF
CITY ATTORNEY

Payment Information			
Disbursement Number:	769793743	Total Amount:	\$367.38
EFT Trace Number:		Invoice Number:	
Pay to the Order of:	ENTERPRISE RENT-A-CAR		
Mailing Address:	ENTERPRISE RENT-A-CAR 310 WEST WISCONSIN, SUITE 130 MILWAUKEE, WI 53203-2200		
In Payment Of:	ENTERPRISE RENT-A-CAR RENTAL INVOICE # 4414D637920		
Reviewed Summary			
Issuing Rep:	A091433	Approved By:	
Issue Date:	06-16-15	Review Date:	
Last Updated Rep:	A091433	Reviewed By:	
Bank Information			
Type:	Loss	Bank Code:	CTB
Stop Reason:		Cleared:	06-18-15
Stop Date:			
Exposure Detail: COMP			
Party Name:	BRANCH, KIM M	Amount Paid:	\$367.38
Property Description:	13 CHEVROLET CRUZE	Deductible Taken:	\$0.00
Payment Type:	SUPPLEMENTAL PAYMENT	Property Damage:	\$0.00
		Rental:	\$367.38



Rental Company: ENTERPRISE RENT-A-CAR
 Invoice: D637920-4414
 Alternate Invoice Number: 19JGFS

RECEIVED
 SEP 22 2015
 OFFICE OF CITY ATTORNEY

Bill To: PRO1904
 PROGRESSIVE
 ATTN: BRAD WERBOWSKI
 3460 WASHINGTON DR
 EAGAN, MN 55122

RENTAL DETAIL:

Rental Period: 5/29/15 to 6/11/15 (14 days)
 Billed Period: 5/29/15 to 6/11/15 (14 days)

RENTER INFORMATION:

Renter: BRANCH, KIM

RENTAL INFORMATION:

Rental Branch Location:
 ENTERPRISE RENT-A-CAR (4414)
 310 W WISCONSIN AVE STE 170A
 MILWAUKEE, WI 532032213
 (414) 223-3720

Products and Services	Rate	Amount
14 DAYS @	24.24	\$339.36
1 FUEL	17.85	\$17.85
Taxes and Surcharges		
14 TRRF	0.61	\$8.54
1 SALES TAX	5.60%	\$19.48
Total Charges:		\$385.23
Less Amount Received:		\$17.85
Total Amount Due:		\$367.38

ADDITIONAL CLAIM

INFORMATION:
 Claim Number :15-2824267
 Claim Type: Theft
 Vehicle Condition: Driveable
 Date Of Loss: 5/27/15
 Insured Name:
 Owner's Vehicle: 2013 CHEVROLET CRUZE
 Additional Driver:

Repair Facility:
 STOLEN
 SAN LEANDRO, CA 94577
 (888) 888-8888

VEHICLES RENTED:

Effective Date and Time	Year	Make	Model	VIN	Starting Mileage	Ending Mileage	Mileage	Rate Charged
5/29/15 9:22 AM	2014	NISN	SENT	3N1AB7AP7EY230511	30193	30953	760	\$24.24

Rental Invoice

Please Return This Portion with Remittance

Make Payment To:
 ENTERPRISE RENT-A-CAR
 P.O. BOX 840086
 KANSAS CITY, MO 64184-0086
 Federal ID: 43-0724835

Total Charges: \$385.23
 Less Amount Received: \$17.85
 Total Amount Due..... \$367.38

Please include on your check:

Invoice: D637920-4414

RECEIVED

SEP 22 2015

OFFICE OF
CITY ATTORNEY



REMITTANCE: 15142738

DATE: 07/29/2015

RECEIVED

SEP 22 2015

OFFICE OF
CITY ATTORNEY

Insurance Auto Auctions, Inc.
Attn: Settlement Group
Two Westbrook Corporate Center Suite 500
Westchester, IL 60154
Phone (708) 492-7000
Fax: (708) 492-7078
E-mail

Remittance Payable To:
Progressive Casualty Insurance - Corporate
6055 Parkland Blvd. Box EM-3
Attn: National Salvage Unit
Mayfield Heights, OH 44124
Attn: Salvage Dept

Salvage Information

IAA Stock #: 000-15373215
IAA Branch: Milwaukee
Fed. Tax I.D. 364351076
Handler: Brad Werbowski
Adjuster: Brad Werbowski
Insured: Lois and Kim Branch
Owner: Lois and Kim Branch
Claim #: 15-2824267
Policy #:
Vehicle: 2013 CHEVROLET CRUZE
Damage: Theft/Left Front
Mileage: 24626
Mileage Type: Actual
VIN: 1G1PC5SB6D7282118
ACV: \$13,934.23
NICB Date: 7/29/2015

<u>Account of Sale</u>	<u>Total Activity</u>	<u>%ACV</u>
Sales	\$5,300.00	38.04
IAA Charges		
Consignment Flat Fee	\$85.00	0.61
Fast Title Fee	\$3.75	0.03
State/Local Transfer Fee	\$69.50	0.50
Keys - Non Standard	\$100.00	0.72
Less IAA Charges	(\$258.25)	(1.85)
Net IAA Return	\$5,041.75	36.18
Payment Amount	\$5,041.75	36.18%

Buyer Information

Southside Auto Sales of Malden, LLC
36490 St. Hwy 25
Malden, MO 63863-9313
Resale Certificate #: 19589476 (WI)

Elapsed Days Analysis

<u>Date of Event:</u>	<u>Date</u>	<u>Days</u>
Loss	5/27/2015	--
Assigned	6/15/2015	20
Released	6/16/2015	2
Pickup	6/16/2015	1
Title Rec'd	7/21/2015	36
Sale Doc. Rec'd	7/23/2015	3
Auction Date	7/28/2015	6
Buyer Payment	N/A	0
Remittance	7/29/2015	2

Elapsed Total Days: 64

IAA Doc. 88000000
Received Date: 07/29/2015

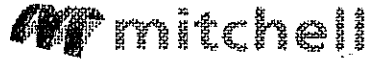

RECEIVED

SEP 22 2015

Vehicle Valuation Report

OFFICE OF
CITY ATTORNEY

Prepared for: Progressive Group of Insurance Companies
(800) 921-9843

Summary

Claim Information

Claim Number:	15-2824267-01	Version #:	1
Policy Number:		Coverage Type of Loss:	COMPREHENSIVE
Owner:	KIM BRANCH	Loss Date:	05/27/2015
Address:	2752 N BARTLETT AVE	Reported Date:	05/27/2015
	APR 3	Valuation Report Date:	06/05/2015 09:29:27
	MILWAUKEE, WI 53211	Valuation Report ID:	1005132444
Owner Work Phone:	(262) 704-1254		

Vehicle Information

Loss Vehicle:	2013 Chevrolet Cruze 1LT 4 Door Sedan 1.4L 4 Cyl Gas Turbocharged A FWD	Location:	WI 53211
VIN:	1G1PC5SB6D7282118	Exterior Color:	
Mileage:	24,000 miles	License Plate:	828VMA, Wisconsin
Title History:	No		

Valuation Summary

Base Value:	\$13,934.73
Loss Vehicle Adjustments	
Condition Adjustment:	\$0.00
Prior Damage Adjustment:	\$0.00
After Market Parts Adjustment:	\$0.00
Refurbishment Adjustment:	\$0.00
Title History Adjustment:	\$0.00
Market Value:	\$13,934.73
Settlement Adjustments	
Deductible:	-\$250.00
Settlement Value:	\$13,684.73

Title History Comments:

Loss Vehicle Detail

RECEIVED

Loss vehicle: 2013 Chevrolet Cruze 1LT 4 Door Sedan 1.4L 4 Cyl Gas Turbocharged A FWD

SEP 22 2015

Standard Equipment

OFFICE OF
CITY ATTORNEY

Exterior

1LT Exterior Appearance includes LS Exterior Appearance content plus body color outside mirrors, chrome belt moldings and 16" (40.6 cm) machined-face alloy wheels	Glass, solar absorbing, tinted
Headlamps, halogen composite with automatic exterior lamp control and delay feature	Lamp, LED center high-mounted stop/brake (CHMSL)
Mirrors, outside, power adjustable, manual folding (Deleted when (PDB) 1LT Drive Convenience Package is ordered; Mirror caps are body color)	Tire, compact spare and spare wheel, includes jack and lug nut wrench
Tires, P215/60R16, all-season, blackwall, low rolling resistance	Wheels, 16" (40.6 cm) 5-spoke machined-face alloy
Wipers, front intermittent variable	

Interior

1LT/ECO Interior Appearance includes LS Interior Appearance content plus auxiliary glovebox in center dash, leather-wrapped steering wheel with Polar Silver accent and leather-wrapped shift knob	Air conditioning, single-zone electronic includes air filter
Armrest, rear center, articulating, with dual cup holders	Assist handles, driver, front passenger and rear outboard
Audio interface, USB port, located in center console	Audio system AM/FM stereo with CD player and MP3 playback capability, graphical display
Audio system feature, 6-speaker system	Audio system feature, auxiliary input jack, located in center console
Bluetooth for phone/personal cell phone connectivity to vehicle audio system and HMI (Human Machine Interface)	Center stack, integrated with ambient LED back lighting
Console, center with sliding armrest, storage, front and rear 12-volt auxiliary power outlets and dual cup holders	Convenience hooks, rear
Cruise control	Cup holders, 2 in front center console, 2 in rear seat armrest and 1 bottle holder in each front door panel
Defogger, rear-window, electric	Door locks, power
Driver information center with trip odometer, fuel range, average fuel economy, instantaneous fuel economy, average vehicle speed, tire pressure and oil life remaining	Enhanced Acoustic Package
Floor mats, carpeted front and rear	Glovebox, auxiliary, center dash (Deleted when (PDU) All-Star Edition is ordered.)
Key, primary foldable, additional foldable	Lighting, interior dome with theater dimming, dual map lamps, illuminated trunk area
Mirror, inside rearview manual day/night	Oil life monitoring system
Power outlets, 2 auxiliary, located in center console	Rear air ducts, floor mounted
Remote keyless entry	Seat adjuster, driver 6-way manual
Seat adjuster, front passenger 6-way manual	Seat trim, premium cloth
Seat, rear 60/40 split-folding with adjustable head restraints on outboard positions	Seats, front bucket with reclining seatbacks and adjustable head restraints
Shift knob, leather-wrapped	SiriusXM Satellite Radio is standard on nearly all 2013 GM models. Enjoy a 3-month trial to the XM Premier package, with over 140 channels including commercial-free music, all your favorite sports, exclusive talk and entertainment. And now add premium channels to your trial at no cost. Welcome to the world of satellite radio. If you subscribe after your trial period, subscriptions are continuous until you call SiriusXM to cancel. See SiriusXM Customer Agreement for complete terms at www.siriusxm.com . Other fees and taxes will apply. All fees and programming subject to change.
Steering Column, Tilt and Telescopic	Steering wheel controls, mounted audio controls
Steering wheel, leather-wrapped 5-spoke with polar silver accent	Visors, driver and front passenger vanity mirrors
Windows, power with Express-Down on all and driver Express Up	

Mechanical	
Alternator, 120 amps	Axle, 3.53 final drive ratio
Battery, 438 cold-cranking amps	Brakes, front disc/rear drum
Front wheel drive	Steering, power, electric rack-mounted
Suspension, front independent McPherson strut, aluminum control arms with hydraulic bushings, 25mm hollow stabilizer bar	Suspension, rear, compound crank

Safety	
Air bags, frontal and knee for driver and front passenger, side-impact seat-mounted and roof-rail for front and rear outboard seating positions. Includes Passenger Sensing System (Always use safety belts and child restraints. Children are safer when properly secured in a rear seat in the appropriate child restraint. See the Owner's Manual for more information.)	Automatic crash response
Brakes, 4-wheel antilock	Daytime running lamps
Door locks, rear child security power	LATCH system (Lower Anchors and Top Tethers for Children) for child safety seats
OnStar Turn-by-Turn Navigation	OnStar, 6 months of Directions and Connections plan includes Automatic Crash Response, Emergency Services, Crisis Assist, First Assist, Injury Severity Predictor, Stolen Vehicle Assistance, Stolen Vehicle Slowdown, Remote Ignition Block, Remote Door Unlock, Roadside Assistance, Remote Horn and Lights, Turn-by-Turn Navigation with OnStar eNav, Destination Download (requires navigation radio), OnStar Vehicle Diagnostics, Hands Free Calling and available OnStar RemoteLink mobile app. (Visit onstar.com for details and system limitations.)
Safety belts, pretensioners, driver and front passenger, dual	Safety belts, 3-point, all seating positions, front height adjustable
StabiliTrak, stability control system	Stolen vehicle assistance
Tire pressure monitor	Traction control
Trunk emergency release handle	

Packages

1LT DRIVER CONVENIENCE PACKAGE
Includes (AD5) driver's way power seat adjuster with lumbar recliner, (D61) driver and front passenger illuminated vanity mirrors, (D69) auto-dimming inside rearview mirror and (D16E) outside heated, power-adjustable mirrors

Loss Vehicle Base Value

Loss vehicle: 2013 Chevrolet Cruze 1LT 4 Door Sedan 1.4L 4 Cyl Gas Turbocharged A FWD

Comparable Vehicle Information

Search Radius used for this valuation: 75 miles from loss vehicle zip/postal code.
 Typical Mileage for this vehicle: 27,000 miles

#	Vehicle Description	Mileage	Location	Distance From Loss Vehicle	Price	Adjusted Value
	2013 CHEVROLET CRUZE 1LT 4D SEDAN 1.4 TURBO GAS A FWD	25,348	53051	13 miles	\$13,500.00 Sold Price	\$13,968.75

2	2013 CHEVROLET CRUZE 1LT 4D SDN 4 1.4TURBO GAS A 2WD	26,656	53186	17 miles	\$13,789.00 List Price	\$13,638.88
3	2013 CHEVROLET CRUZE 1LT 4D SDN 4 1.4TURBO GAS A 2WD	26,004	53405	24 miles	\$13,477.00 List Price	\$12,922.40
4	2013 CHEVROLET CRUZE 1LT 4D SDN 4 1.4TURBO GAS A 2WD	23,631	53144	32 miles	\$14,991.00 List Price	\$14,706.40
5	2013 CHEVROLET CRUZE 1LT 4D SDN 4 1.4TURBO GAS A 2WD	28,385	53742	38 miles	\$13,985.00 List Price	\$13,716.52
6	2013 CHEVROLET CRUZE 1LT 4D SDN 4 1.4TURBO GAS A 2WD	28,175	53142	38 miles	\$14,995.00 List Price	\$14,990.26
7	2013 CHEVROLET CRUZE 1LT 4D SDN 4 1.4TURBO GAS A 2WD	23,658	53091	42 miles	\$13,590.00 List Price	\$13,725.74
8	2013 CHEVROLET CRUZE 1LT 4D SDN 4 1.4TURBO GAS A 2WD	26,139	53190	45 miles	\$13,988.00 List Price	\$13,105.10
9	2013 CHEVROLET CRUZE 1LT 4D SDN 4 1.4TURBO GAS A 2WD	10,449	55115	49 miles	\$15,929.00 List Price	\$14,443.80
10	2013 CHEVROLET CRUZE 1LT 4D SDN 4 1.4TURBO GAS A 2WD	20,396	60020	50 miles	\$14,993.00 List Price	\$14,066.58
11	2013 CHEVROLET CRUZE 1LT 4D SDN 4 1.4TURBO GAS A 2WD	25,553	60044	55 miles	\$13,988.00 List Price	\$13,607.59
12	2013 CHEVROLET CRUZE 1LT 4D SDN 4 1.4TURBO GAS A 2WD	25,800	60044	55 miles	\$13,988.00 List Price	\$13,819.74
13	2013 CHEVROLET CRUZE 1LT 4D SDN 4 1.4TURBO GAS A 2WD	27,053	60045	56 miles	\$13,981.00 List Price	\$13,694.69
14	2013 CHEVROLET CRUZE 1LT 4D SDN 4 1.4TURBO GAS A 2WD	26,143	54937	56 miles	\$14,998.00 List Price	\$14,815.33
15	2013 CHEVROLET CRUZE 1LT 4D SDN 4 1.4TURBO GAS A 2WD	20,904	64837	60 miles	\$13,995.00 List Price	\$13,672.03
16	2013 CHEVROLET CRUZE 1LT 4D SDN 4 1.4TURBO GAS A 2WD	16,408	60004	67 miles	\$15,900.00 List Price	\$14,653.69
17	2013 CHEVROLET CRUZE 1LT 4D SDN 4 1.4TURBO GAS A 2WD	26,350	60004	67 miles	\$13,989.00 List Price	\$13,620.56
18	2013 CHEVROLET CRUZE 1LT 4D SDN 4 1.4TURBO GAS A 2WD	27,604	53718	70 miles	\$13,888.00 List Price	\$13,801.99
19	2013 CHEVROLET CRUZE 1LT 4D SDN 4 1.4TURBO GAS A 2WD	25,485	54220	72 miles	\$13,995.00 List Price	\$13,693.48
Base Value:						\$13,934.73

RECEIVED

SEP 22 2015

OFFICE OF
CITY ATTORNEY

Loss Vehicle Adjustments

Loss vehicle: 2013 Chevrolet Cruze 1LT 4 Door Sedan 1.4L 4 Cyl Gas Turbocharged A FWD

Condition Adjustments

Condition Adjustment:	\$0.00	Overall Condition: 3.00-Good	Typical Vehicle Condition: 3.00
-----------------------	--------	------------------------------	---------------------------------

RECEIVED

SEP 22 2015

OFFICE OF
CITY ATTORNEY

Category	Condition	Comments
Interior		
HEADLINER	3 Good	
CARPET	3 Good	
SEATS	3 Good	
DOORS/INTERIOR PANELS	3 Good	
GLASS	3 Good	
DASH/CONSOLE	3 Good	
Exterior		
PAINT	3 Good	
TRIM	3 Good	original wheels missing at inspect
BODY	3 Good	
VINYL/CONVERTIBLE TOP	Typical	
Mechanical		
TRANSMISSION	3 Good	
ENGINE	3 Good	
Tire	3 Good	original tires missing at inspect

Typical condition reflects a vehicle that is in ready-for-sale condition and reflects normal wear and tear for that vehicle type / age.

Comments:

Comparable Vehicles

Loss vehicle: 2013 Chevrolet Cruze 1LT 4 Door Sedan 1.4L 4 Cyl Gas Turbocharged A FWD

Comparable Vehicles

1	2013 CHEVROLET CRUZE 1LT 4D SDN 4 1.4 TURBO GAS A2WD	Sold Price: \$13,500.00			
VIN:	1G1PC5SB6D7XXXXXX	Adjustments	Loss Vehicle	This Vehicle	Amount
Stock No:		Mileage	24,000	25,348	\$78.25
Listing Date:	04/23/2015	Equipment	1LT DRIVER	Yes	No
ZIP/Postal Code:	53051	CONVENIENCE PACKAGE			\$391.50
Distance from Loss Vehicle:	13 miles				
Source:	FRANCHISE SALE - J.D. POWER AND ASSOCIATES				
				Total Adjustments:	\$469.75
				Adjusted Price:	\$13,969.75

2	2013 CHEVROLET CRUZE 1LT 4D SDN 4 1.4 TURBO GAS A2WD	List Price: \$13,789.00			
VIN:	1G1PC5SB5D7161693	Adjustments	Loss Vehicle	This Vehicle	Amount
Stock No:	59025A	Projected Sold Adjustment			-\$680.00
Listing Date:	05/30/2015	Mileage	24,000	26,656	\$149.72
ZIP/Postal Code:	53186	Equipment	1LT DRIVER	Yes	No
Distance from Loss Vehicle:	17 miles	CONVENIENCE PACKAGE			\$360.16
Source:	DEALER WEB LISTING - CARS.COM				
	WILDE HONDA				
	1603 E MORELAND BLVD				
	WAUKESHA WI 53186				
	877-342-0656				
				Total Adjustments:	-\$150.12
				Adjusted Price:	\$13,638.88

RECEIVED

SEP 22 2015

OFFICE OF
CITY ATTORNEY

3	2013 CHEVROLET CRUZE 1LT 4D SDN 4 1.4 TURBO GAS A2WD	List Price: \$13,477.00			
VIN:	1G1PC5SB2D7309248	Adjustments	Loss Vehicle	This Vehicle	Amount
Stock No:	16459A	Projected Sold Adjustment			
Listing Date:	05/13/2015	Mileage	24,000	26,004	\$110.40
ZIP/Postal Code:	53406	Total Adjustments: -\$554.80			
Distance from Loss Vehicle:	24 miles	Adjusted Price: \$12,922.40			
Source:	DEALER WEB LISTING - AUTOTRADER.COM PORCARO FORD MITSUBISHI 6107 WASHINGTON AVE MOUNT PLEASANT WI 53406 262-886-5200				
Comparable Vehicle Package Details:					
1LT DRIVER CONVENIENCE PACKAGE					

4	2013 CHEVROLET CRUZE 1LT 4D SDN 4 1.4 TURBO GAS A2WD	List Price: \$14,991.00			
VIN:	1G1PC5SB5D7117550	Adjustments	Loss Vehicle	This Vehicle	Amount
Stock No:	P9356	Projected Sold Adjustment			
Listing Date:	03/13/2015	Mileage	24,000	23,631	\$327.70
ZIP/Postal Code:	53144	Equipment			
Distance from Loss Vehicle:	32 miles	1LT DRIVER CONVENIENCE PACKAGE			
Source:	DEALER WEB LISTING - CARS.COM ANASTOS MOTORS 4513 GREEN BAY RD KENOSHA WI 53144 262-657-6020				
Total Adjustments:					-\$284.60
Adjusted Price:					\$14,706.40

RECEIVED

SEP 22 2015

OFFICE OF
CITY ATTORNEY

7	2013 CHEVROLET CRUZE 1LT 4D SDN 4 1.4 TURBO GAS A2WD	List Price: \$13,980.00			
VIN:	1G1PC5SB0D7136815	Adjustments	Loss Vehicle	This Vehicle	Amount
Stock No:	U3880	Projected Sold Adjustment			-\$632.00
Listing Date:	04/04/2015	Mileage	24,000	23,658	\$19.84
ZIP/Postal Code:	53094	Equipment			
Distance from Loss Vehicle:	42 miles	1LT DRIVER	Yes	No	\$387.38
Source:	DEALER WEB LISTING - AUTOTRADER.COM	CONVENIENCE PACKAGE			
	HOLZ CHEVROLET BUICK GMC				
	1717 UTAH ST				
	WATERTOWN WI 53094				
	920-261-5221				
		Total Adjustments:			-\$264.26
		Adjusted Price:			\$13,725.74

8	2013 CHEVROLET CRUZE 1LT 4D SDN 4 1.4 TURBO GAS A2WD	List Price: \$13,988.00			
VIN:	1G1PC5SB7D7173232	Adjustments	Loss Vehicle	This Vehicle	Amount
Stock No:	15157A	Projected Sold Adjustment			-\$682.00
Listing Date:	03/15/2015	Mileage	24,000	26,139	\$122.84
ZIP/Postal Code:	53190	Equipment			
Distance from Loss Vehicle:	45 miles	TECHNOLOGY PACKAGE	No	Yes	-\$373.74
Source:	DEALER WEB LISTING - CARS.COM				
	BURTNESS CHEVROLET OF WHITEWATER				
	563 S JANESVILLE ST				
	WHITEWATER WI 53190				
	262-473-2522				
		Total Adjustments:			-\$882.80
		Adjusted Price:			\$13,105.10
Comparable Vehicle Package Details:					
1LT DRIVER CONVENIENCE PACKAGE					
TECHNOLOGY PACKAGE					

RECEIVED
SEP 22 2015
OFFICE OF
CITY ATTORNEY

9	2013 CHEVROLET CRUZE 1LT 4D SDN 4 1.4 TURBO GAS A2WD	List Price: \$15,823.00			
VIN:	1G1PC5SB4D7207627	Adjustments	Loss Vehicle	This Vehicle	Amount
Stock No:	CC2401A	Projected Sold Adjustment			-\$715.00
Listing Date:	02/27/2015	Mileage	24,000	10,419	-\$664.60
ZIP/Postal Code:	53115				Total Adjustments: -\$1,379.60
Distance from Loss Vehicle:	49 miles				Adjusted Price: \$14,443.40
Source:	DEALER WEB LISTING - CARS.COM KUNES COUNTRY CHEVROLET CADILLAC 1231 E GENEVA ST DELAVAN WI 53115 855-220-0484				
Comparable Vehicle Package Details: 1LT DRIVER CONVENIENCE PACKAGE					

10	2013 CHEVROLET CRUZE 1LT 4D SDN 4 1.4 TURBO GAS A2WD	List Price: \$14,993.00			
VIN:	1G1PC5SBXD7185293	Adjustments	Loss Vehicle	This Vehicle	Amount
Stock No:	P10165	Projected Sold Adjustment			-\$705.00
Listing Date:	04/12/2015	Mileage	24,000	20,396	-\$221.42
ZIP/Postal Code:	60020				Total Adjustments: -\$926.42
Distance from Loss Vehicle:	50 miles				Adjusted Price: \$14,066.58
Source:	DEALER WEB LISTING - CARS.COM RAY CHEVROLET 39 N. RTE. 12 FOX LAKE IL 60020 847-812-4951				
Comparable Vehicle Package Details: 1LT DRIVER CONVENIENCE PACKAGE					
RECEIVED SEP 22 2015 OFFICE OF CITY ATTORNEY					

11	2013 CHEVROLET CRUZE 1LT 4D SDN 4 1.4 TURBO GAS A2WD	List Price: \$13,988.00			
VIN:	1G1PC5SB4D7149888	Adjustments	Loss Vehicle	This Vehicle	Amount
Stock No:	C15494AA	Projected Sold Adjustment			-\$726.00
Listing Date:	05/12/2015	Mileage	24,000	26,553	\$145.70
ZIP/Postal Code:	60044	Equipment			
Distance from Loss Vehicle:	55 miles	1LT DRIVER	Yes	No	\$384.89
Source:	DEALER WEB LISTING - CARS.COM	CONVENIENCE PACKAGE			
	THE CHEVROLET EXCHANGE 1 SHERWOOD TERRACE LAKE BLUFF IL 60044 847-615-1111				Total Adjustments: -\$195.41 Adjusted Price: \$13,802.59

12	2013 CHEVROLET CRUZE 1LT 4D SDN 4 1.4 TURBO GAS A2WD	List Price: \$13,988.00			
VIN:	1G1PC5SB8D7131404	Adjustments	Loss Vehicle	This Vehicle	Amount
Stock No:	C15278A	Projected Sold Adjustment			-\$558.00
Listing Date:	03/28/2016	Mileage	24,000	25,800	\$103.17
ZIP/Postal Code:	60044	Equipment			
Distance from Loss Vehicle:	56 miles	1LT DRIVER	Yes	No	\$386.57
Source:	DEALER WEB LISTING - CARS.COM	CONVENIENCE PACKAGE			
	THE CHEVROLET EXCHANGE 1 SHERWOOD TERRACE LAKE BLUFF IL 60044 847-615-1111				Total Adjustments: -\$168.26 Adjusted Price: \$13,819.74

RECEIVED
SEP 22 2015
OFFICE OF
CITY ATTORNEY

13	2013 CHEVROLET CRUZE 1LT 4D SDN 4 1.4 TURBO GAS A2WD	List Price: \$13,991.00			
VIN:	1G1PC5SB6D7116820	Adjustments	Loss Vehicle	This Vehicle	Amount
Stock No:	P3400	Projected Sold Adjustment			-\$658.00
Listing Date:	04/02/2015	Mileage	24,000	27,053	\$176.03
ZIP/Postal Code:	60048	Equipment			
Distance from Loss Vehicle:	56 miles	1LT DRIVER	Yes	No	\$366.66
Source:	DEALER WEB LISTING - CARS.COM	CONVENIENCE PACKAGE			
	LIBERTYVILLE CHEVROLET				
	1001 S. MILWAUKEE				
	LIBERTYVILLE IL 60048				
	888-400-6105				
		Total Adjustments:			-\$96.31
		Adjusted Price:			\$13,894.69

14	2013 CHEVROLET CRUZE 1LT 4D SDN 4 1.4 TURBO GAS A2WD	List Price: \$14,998.00			
VIN:	1G1PC5SB0D7266730	Adjustments	Loss Vehicle	This Vehicle	Amount
Stock No:	R9406	Projected Sold Adjustment			-\$728.00
Listing Date:	05/16/2015	Mileage	24,000	26,143	\$131.50
ZIP/Postal Code:	54937	Equipment			
Distance from Loss Vehicle:	56 miles	1LT DRIVER	Yes	No	\$413.83
Source:	DEALER WEB LISTING - CARS.COM	CONVENIENCE PACKAGE			
	HOLIDAY AUTOMOTIVE				
	321 N ROLLING MEADOWS DR				
	FOND DU LAC WI 54937				
	920-921-8898				
		Total Adjustments:			-\$182.67
		Adjusted Price:			\$14,815.33

RECEIVED

SEP 22 2015

OFFICE OF
CITY ATTORNEY

17	2013 CHEVROLET CRUZE 1LT 4D SDN 4 1.4 TURBO GAS A2WD	List Price: \$13,999.00			
VIN:	1G1PC5SB1D7149119	Adjustments	Loss Vehicle	This Vehicle	Amount
Stock No:	26658A	Projected Sold Adjustment			-\$726.00
Listing Date:	05/16/2015	Mileage	24,000	26,850	\$162.86
ZIP/Postal Code:	60004	Equipment			
Distance from Loss Vehicle:	67 miles	1LT DRIVER	Yes	No	\$384.92
Source:	DEALER WEB LISTING - CARS.COM	CONVENIENCE PACKAGE			
	ARLINGTON NISSAN IN ARLINGTON HEIGHTS 1100 W DUNDEE RD ARLINGTON HEIGHTS IL 60004 847-590-6100	Total Adjustments:			-\$178.42
		Adjusted Price:			\$13,820.58

18	2013 CHEVROLET CRUZE 1LT 4D SDN 4 1.4 TURBO GAS A2WD	List Price: \$13,888.00			
VIN:	1G1PC5SB0D7221119	Adjustments	Loss Vehicle	This Vehicle	Amount
Stock No:	36954	Projected Sold Adjustment			-\$674.00
Listing Date:	05/30/2016	Mileage	24,000	27,604	\$204.78
ZIP/Postal Code:	53718	Equipment			
Distance from Loss Vehicle:	70 miles	1LT DRIVER	Yes	No	\$383.21
Source:	DEALER WEB LISTING - CARS.COM	CONVENIENCE PACKAGE			
	ZIMBRICK EASTSIDE 5402 HIGH CROSSING BLVD MADISON WI 53718 608-316-8931	Total Adjustments:			-\$66.01
		Adjusted Price:			\$13,801.99

RECEIVED
SEP 22 2015
OFFICE OF
CITY ATTORNEY

18	2013 CHEVROLET CRUZE 1LT 4D SDN 4 1.4 TURBO GAS A2WD		List Price: \$13,995.00		
VIN:	1G1PC5SB9D7167125	Adjustments	Loss Vehicle	This Vehicle	Amount
Stock No:	3615	Projected Sold Adjustment			-\$632.00
Listing Date:	03/28/2015	Mileage	24,000	26,488	\$142.98
ZIP/Postal Code:	54220	Equipment			
Distance from Loss Vehicle:	72 miles	1LT DRIVER	Yes	No	-\$387.53
Source:	DEALER WEB LISTING - CARS.COM	CONVENIENCE PACKAGE			
	BILL'S AUTO SALES AND CUSTOM PAINTS				
	3836 CALUMET AVE				
	MANITOWOC WI 54220				
	920-682-8867				
		Total Adjustments:			-\$101.51
					Adjusted Price: \$13,893.49

Sub-Model Comparison

Sub-Model Description	Configuration	Original MSRP
2013 Chevrolet Cruze 1LT	4 Door Sedan 1.4 L4 Gas Turbocharged FWD	\$19,656.00

RECEIVED
SEP 22 2015
OFFICE OF
CITY ATTORNEY

Vehicle Valuation Methodology Explanation

WorkCenter Total Loss was built through a joint partnership between J.D. Power and Associates vehicle valuation division Power Information Network (P.I.N.) and Mitchell International, a leading provider of claims processing solutions to private passenger insurers.

WorkCenter Total Loss produces accurate and easy-to-understand vehicle valuations via this five step process:

Step 1 - Locate Comparable Vehicles

Locate vehicles similar to the loss vehicle in the same market area. WorkCenter Total Loss finds these vehicles in AutoTrader.com, Cars.com, Vast.com and directly from dealerships.

Step 2 - Adjust Comparable Vehicles

Make adjustments to the prices of the comparable vehicles. The comparable vehicles are identical to the loss vehicle except where adjustments are itemized. There are several types of comparable vehicle adjustments

- Projected Sold Adjustment - an adjustment to reflect consumer purchasing behavior (negotiating a different price than the listed price).
- Mileage Adjustment - an adjustment for differences in mileage between the comparable vehicle and the loss vehicle.
- Equipment- adjustments for differences in equipment between the comparable vehicle (e.g. equipment packages and options) and the loss vehicle.

Step 3 - Calculate Base Vehicle Value

The base vehicle value is calculated by averaging the adjusted prices of the comparable vehicles.

Step 4 - Calculate Loss Vehicle Adjustments

There are four types of loss vehicle adjustments:

- Condition Adjustment:
Adjustments to account for the condition of the loss vehicle prior to the loss.
- Prior Damage Adjustment:
Adjustments to account for any prior damage present on the loss vehicle prior to the loss.
- After Market Part Adjustment:
Adjustments to account for any after market parts present on the loss vehicle prior to the loss.
- Refurbishment Adjustment:
Adjustments to account for any refurbishment performed on the loss vehicle prior to the loss.

Step 5 - Calculate the Market Value

The Market Value is calculated by applying the loss vehicle adjustments to the base value.

RECEIVED

SEP 22 2015

OFFICE OF
CITY ATTORNEY

Progressive Group of Insurance Companies

Settlement Summary

Claim Information

Claim Number: 15-2824267-01
 Policy Number:
 Owner: BRANCH, KIM

Coverage Type of Loss: COMPREHENSIVE
 Loss Date: 05/27/2015
 Reported Date: 05/27/2015
 Valuation Report ID: 1005132444

Vehicle Information

Loss Vehicle: 2013 Chevrolet Cruze 1LT 4 Door Sedan 1.4L 4
 Cyl Gas Turbocharged A FWD
 VIN: 1G1PC5SB6D7282118
 Mileage: 24,000 miles
 Title History: No

Location: WI 53211
 Exterior Color:
 License Plate: 828VMA, Wisconsin
 Title History Comments:

Loan Information

Lien Holder Payoff: \$0.00
 Loan/Lease Payoff Coverage: \$0.00

Payment Information

Lien Holder Payment(s): \$0.00
 Net to Owner: \$13,684.73

Settlement

Stated Amount:	\$0.00
Actual Cash Value:	\$13,934.73
Base Value:	\$13,934.73
Title History Adjustment:	-\$0.00
Refurbishment Adjustments:	\$0.00
After Market Parts Adjustment:	\$0.00
Condition Adjustment:	\$0.00
Prior Damage Adjustment:	-\$0.00
Market Value:	\$ 13,934.73
Settlement Adjustment(Pre-Tax):	\$0.00
Fees:	\$0.00
Taxes:	\$0.00
Company Obtains:	\$0.00
Net Settlement:	\$13,934.73
Settlement Adjustment(Post-Tax):	\$0.00
Deductible:	-\$250.00
Other Adjustments:	\$ 0.00
Total Settlement:	\$13,684.73

Adjuster License #:
 Comments:

RECEIVED
 SEP 22 2015
 OFFICE OF
 CITY ATTORNEY

Date: 6/ 5/2015 03:19 PM
 Estimate ID: 15-2824267-01
 Estimate Version: 2
 Supplement: 1 (F F) 6/ 5/2015 03:10:00 PM
 Profile ID: CSC5.1:allexceptams

ABRA AUTO BODY & GLASS

1625 N. Barker Rd., Brookfield, WI 53045
 (262) 860-8680
 Fax: (262) 860-8686

Damage Assessed By: ANDY WHEELER
 Supplemented By: ANDY WHEELER
 Classification: Field

Appraised For: BRAD WERBOWSKI
 (763) 354-5210

RECEIVED

SEP 22 2015

OFFICE OF
 CITY ATTORNEY

Type of Loss: Property Damage
 Date of Loss: 5/27/2015
 Deductible: 250.00
 Claim Number: 15-2824267-01

Arrival Date: 6/ 5/2015

Insured: KIM BRANCH
 Owner: KIM BRANCH
 Address: 2752 N BARTLETT AVE APR 3, MILWAUKEE, WI 53211
 Telephone: Work Phone: (262) 704-1254
 Contact Phone: (651) 247-6570

Cell Phone: (651) 247-6570

Mitchell Service: 911343

Description: 2013 Chevrolet Cruze LT
 Body Style: 4D Sed
 VIN: 1G1PC5SB6D7282118
 Mileage: 23,000
 OEM/ALT: A
 Color: BLUE
 Options: PASSENGER AIRBAG, POWER DRIVER SEAT, POWER LOCK, POWER WINDOW, POWER STEERING REAR WINDOW DEFOGGER, AIR CONDITIONING, CRUISE CONTROL, TILT STEERING COLUMN AM/FM STEREO, DRIVER AIRBAG, LEATHER SEAT FRONT SIDE AIRBAG WITH HEAD PROTECTION, ANTI-LOCK BRAKE SYS., TRACTION CONTROL ALUM/ALLOY WHEELS, REMOTE IGNITION, TIRE INFLATION/PRESSURE MONITOR AUXILIARY INPUT, BLUETOOTH WIRELESS CONNECTIVITY, LEATHER STEERING WHEEL SATELLITE RADIO, CD PLAYER, POWER ADJUSTABLE EXTERIOR MIRROR AUTOMATIC TRANSMISSION, TRIP COMPUTER, FIRST ROW BUCKET SEAT, TELEMATIC SYSTEMS SIDE AIRBAGS, AUTOMATIC HEADLIGHTS, SECOND ROW SIDE AIRBAG WITH HEAD PROTECTION MP3 PLAYER, DAYTIME RUNNING LIGHTS, ELECTRONIC STABILITY CONTROL FRONT HEATED SEATS, KEYLESS ENTRY SYSTEM, REAR BENCH SEAT STEERING WHEEL AUDIO CONTROLS

Vehicle Production Date: 4/13
 Drive Train: 1.4L Turbo Inj 4 Cyl 6A FWD
 License: 828VMA WI
 Search Code: BROOKFIELD

Line Item	Entry Number	Labor Type	Operation	Line Item Description	Part Type/ Part Number	Dollar Amount	Labor Units
<u>Front Bumper</u>							
S1 1	101903	BDY	REMOVE/INSTALL	Frt Bumper Cover			1.4 #
S1 2	101060	BDY	REPAIR	Frt Bumper Cover	Existing		4.0# #
S1 3		REF	REFINISH	Frt Bumper Cover			2.8
S1 4	101061	BDY	REMOVE/REPLACE	Frt Bumper Adhesive Emblem	95032016 GM PART	28.09	0.2
S1 5	101063	BDY	REMOVE/INSTALL	Frt Bumper License Plate Bracket	Existing		0.2 r
S1 6	101048	BDY	REMOVE/INSTALL	R Frt Bumper Fog Lamp Opening Cover	Existing		INC #r
S1 7	101049	BDY	REMOVE/INSTALL	L Frt Bumper Fog Lamp Opening Cover	Existing		INC #r
S1 8	101066	BDY	REMOVE/REPLACE	Frt Lwr Bumper Cover	95212249 GM PART	31.52	INC #
S1 9	101067	BDY	REMOVE/REPLACE	Frt Lwr Bumper Air Deflector	96832929 GM PART	102.63	0.3 #
<u>Grille</u>							
S1 10	101895	BDY	REMOVE/INSTALL	Upr Grille Assy			INC #
S1 11	101896	BDY	REMOVE/INSTALL	Lwr Grille Assy			0.3 #
<u>Front Lamps</u>							
S1 12	101915	BDY	REMOVE/INSTALL	R Front Combination Lamp			0.4 #
S1 13	101916	BDY	REMOVE/INSTALL	L Front Combination Lamp			0.4 #

ESTIMATE RECALL NUMBER: 06/05/2015 12:38:21 15-2824267-01

Mitchell Data Version: OEM: APR_15_V

Software Version: MAPP:APR_15_V
 7.1.177

Copyright (C) 1994 - 2015 Mitchell International
 All Rights Reserved

RECEIVED

SEP 22 2015

OFFICE OF CITY ATTORNEY

Date: 6/5/2015 09:13 PM
Estimate ID: 15-2824267-01
Estimate Version: 2
Supplement: 1 (F F) 6/5/2015 03:10:00 PM
Profile ID: CSC5.1allexceptams

Table with columns for Item ID, Description, Action, Part Name, Part Number, Quantity, Unit, and Price. Sections include Front Fender, Wheel, Front Suspension, Engine/Body Under Covers, Electrical, Roof, Side Body, Rear Body, Rear Lamps, and Rear Bumper.

ESTIMATE RECALL NUMBER: 06/05/2015 12:38:21 15-2824267-01

Mitchell Data Version: OEM: APR_15_V
MAPP: APR_15_V
Software Version: 7.1.177

Copyright (C) 1994 - 2015 Mitchell International
All Rights Reserved

RECEIVED

SEP 22 2015

OFFICE OF
CITY ATTORNEY

Date: 6/ 5/2015 03:13 PM
Estimate ID: 15-2824267-01
Estimate Version: 2
Supplement: 1 (F F) 6/ 5/2015 03:10:00 PM
Profile ID: CSC5.1:allexceptamsm

Line	Code	Qty	Unit	Description	Material	Price	Ext	Notes	
S1 66	101830	BDY	REPAIR	Rear Bumper Cover				Existing	
S1 67		REF	REFINISH	Rear Bumper Cover				4.0* # 2.5	
<u>Additional Costs & Materials</u>									
68			ADD'L COST	Paint/Materials		666.00	*		
69			ADD'L COST	Hazardous Waste Disposal		3.00	*		
<u>MANUAL ENTRIES</u>									
70	900500	BDY *	REPAIR	TOWING		315.00	*	0.0* Sublet	
71	900500	BDY *	REPAIR	MOUNT, STEM & BALANCE		72.00	*	0.0* Sublet	
72	900500	BDY *	REMOVE/REPLACE	RIGHT FRONT TIRE		76.29	*	0.0* ** Non-OEM	
73				FIRESTONE FR710 215/60R16 94T					
74				Line Markup %25.00		19.07			
75	900500	BDY *	REMOVE/REPLACE	LEFT FRONT TIRE		76.29	*	0.0* ** Non-OEM	
76				FIRESTONE FR710 215/60R16 94T					
77				Line Markup %25.00		19.07			
78	900500	BDY *	REMOVE/REPLACE	RIGHT REAR TIRE		76.29	*	0.0* ** Non-OEM	
79				FIRESTONE FR710 215/60R16 94T					
80				Line Markup %25.00		19.07			
81	900500	BDY *	REMOVE/REPLACE	LEFT REAR TIRE		76.29	*	0.0* ** Non-OEM	
82				FIRESTONE FR710 215/60R16 94T					
83				Line Markup %25.00		19.07			
S1 84	900500	BDY *	REMOVE/REPLACE	CORE CHARGE ON WHEELS		100.00	*	0.0* New	
S1 85	900500	BDY *	REMOVE/REPLACE	CORE CHARGE		100.00	*	0.0* New	
S1 86	900500	BDY *	REPAIR	TOWING		315.00	*	0.0* Sublet	
S1 87	900500	REF *	REFINISH/REPAIR	CORROSION PROTECTION		0.00	*	0.3* Sublet	
S1 88	900500	BDY *	REMOVE/REPLACE	4 WHEEL ALIGNMENT		89.95	*	0.0* Sublet	
S1 89	900500	BDY *	REMOVE/REPLACE	KEY		75.44	*	0.0* New	
90				3 DAYS OUT					
S1 91	900500	MCH *	REPAIR	PROGRAM KEYS		165.00	*	0.0* Sublet	
S1 92	900500	BDY *	REPAIR	CENTER FLOOR SECTION				10.0* Existing	
S1 93		REF	REFINISH/REPAIR	CENTER FLOOR SECTION				2.0*	
S1 94	900500	BDY *	REPAIR	TIE DOWN AND MEASURE				1.0* Existing	
S1 95	900500	BDY *	REPAIR	SUBSEQUENT PULLS				2.0* Existing	
S1 96	900500	BDY *	REPAIR	UNDERCOATING		10.00	*	0.3* Sublet	
S1 97	900500	MCH *	REPAIR	PROGRAM TPMS		165.00	*	0.0* Sublet	
S1 98	900500	BDY *	REMOVE/REPLACE	RIGHT QT PROTECTOR		12.00	*	0.5* ** Non-OEM	
S1 99	900500	BDY *	REMOVE/REPLACE	LEFT QT PROTECTOR		12.00	*	0.5* ** Non-OEM	

* - Judgment Item
- Labor Note Applies
r - CEG R&R Time Used For This Labor Operation

All manufacturers requirements regarding seat belt and supplemental restraint system replacement must be adhered to. If additional parts or operations are necessary to properly accomplish this, please contact the estimating claims rep.

ESTIMATE RECALL NUMBER: 06/05/2015 12:38:21 15-2824267-01

Mitchell Data Version: OEM: APR_15_V

MAPP: APR_15_V

Software Version: 7.1.177

Copyright (C) 1994 - 2015 Mitchell International
All Rights Reserved

Date: 6/ 5/2015 09:13 PM
Estimate ID: 15-2824267-01
Estimate Version: 2
Supplement: 1 (F F) 6/ 5/2015 03:10:00 PM
Profile ID: CSC5.1:allexceptplasm

THIS IS A DAMAGE ASSESSMENT ONLY - NOT AN AUTHORIZATION TO REPAIR -
BASED ON DAMAGE VISIBLE OR CERTAIN AT THE TIME IT WAS WRITTEN.

IF FRAME OR UNIBODY REPAIR IS INCLUDED ON THIS ESTIMATE, THE AMOUNT
SHOWN INCLUDES TIME OR ALLOWANCE FOR MEASURING BEFORE, DURING AND
AFTER THOSE REPAIRS.

THE OWNER OF THE VEHICLE MAY SELECT THE REPAIR FACILITY OF HIS/HER
CHOICE.

TO ENSURE PROPER AND PROMPT PAYMENT FOR ADDITIONAL DAMAGE DISCOVERED
DURING THE COURSE OF REPAIRS, CONTACT PROGRESSIVE FOR SUPPLEMENT
HANDLING PROCEDURES.

PROGRESSIVE HONORS THE PREVAILING LABOR MARKET RATE IN YOUR AREA FOR
YOUR PROPERTY. IF YOU CHOOSE A SHOP THAT CHARGES IN EXCESS OF
PREVAILING LABOR MARKET RATES, YOU WILL BE RESPONSIBLE FOR THE
DIFFERENCE.

LIFETIME GUARANTEE FOR SHEET METAL AND PLASTIC BODY PARTS

The replacement parts written on the estimate are intended to
return your vehicle to its pre-loss condition with proper
installation.

After repair, if any sheet metal or plastic body part included in the
estimate fails to return your vehicle to its pre-loss condition
(assuming proper installation), in terms of form, fit, finish,
durability or functionality, Progressive will arrange and pay for the
replacement of the part, to the extent not covered by a
manufacturer's or other warranty. This service will be performed at
no cost to you (including associated repair and rental car costs). To
obtain service under this Guarantee, call Progressive at
1-800-274-4641. This Guarantee applies as long as you own or lease
the vehicle. This Guarantee is not transferable and terminates if you
sell or otherwise transfer your vehicle.

THIS GUARANTEE DOES NOT COVER NORMAL WEAR AND TEAR OR DAMAGE CAUSED
BY IMPROPER MAINTENANCE, NEGLECT, ABUSE OR SUBSEQUENT ACCIDENT. THIS
GUARANTEE IS LIMITED TO ARRANGING FOR THE SELECTION OF REPAIR PARTS
THAT WILL RETURN YOUR VEHICLE TO ITS PRE-LOSS CONDITION. ACCORDINGLY,
PROGRESSIVE WILL NOT BE LIABLE FOR ANY INDIRECT, INCIDENTAL OR
CONSEQUENTIAL DAMAGES THAT RESULT FROM THE INSTALLATION OR USE OF
THESE PARTS.

Part Type Terms and Abbreviations

NEW and OEM or part number displayed - These refer to a new, original
equipment manufacturer part.

NON-OEM and A/M and Qual REPL - These refer to an after-market part,
which is a new, non-original equipment manufacturer part.

USED/RECYCLED and LKQ - These refer to a used OEM part.

REMANUFACTURED and RECOND. and RECORE - These refer to used/recycled
OEM parts that have been refurbished.

REPAIR SHOP'S AUTHORIZED REPRESENTATIVE'S SIGNATURE INDICATING

ESTIMATE RECALL NUMBER: 06/05/2015 12:38:21 15-2824267-01

Mitchell Data Version: OEM: APR_15_V

MAPP:APR_15_V

Software Version:

7.1.177

Copyright (C) 1994 - 2015 Mitchell International
All Rights Reserved

RECEIVED

SEP 22 2015

OFFICE OF
CITY ATTORNEY

Date: 8/ 5/2015 03:13 PM
Estimate ID: 15-2824267-01
Estimate Version: 2
Supplement: 1 (F F) 8/ 5/2015 03:10:00 PM
Profile ID: CSC5.1:allexceptamsm

AGREEMENT ON COST TO RETURN THE VEHICLE TO PRE-LOSS CONDITION
INCLUDING TOW/STORAGE CHARGES:

SHOP SIGNATURE: _____ EST. COMPLETION DATE: _____

ANY PERSON WHO, WITH INTENT TO DEFRAUD OR KNOWING THAT HE/SHE IS
FACILITATING A FRAUD AGAINST AN INSURER, SUBMITS AN APPLICATION OR
FILES A CLAIM CONTAINING A FALSE OR DECEPTIVE STATEMENT IS GUILTY OF I

RECEIVED

SEP 22 2015

**OFFICE OF
CITY ATTORNEY**

ESTIMATE RECALL NUMBER: 06/05/2015 12:36:21 15-2824267-01

Mitchell Data Version: OEM: APR_15_V

Software Version: MAPP:APR_15_V
7.1.177

Copyright (C) 1994 - 2015 Mitchell International
All Rights Reserved

Page 6 of 8

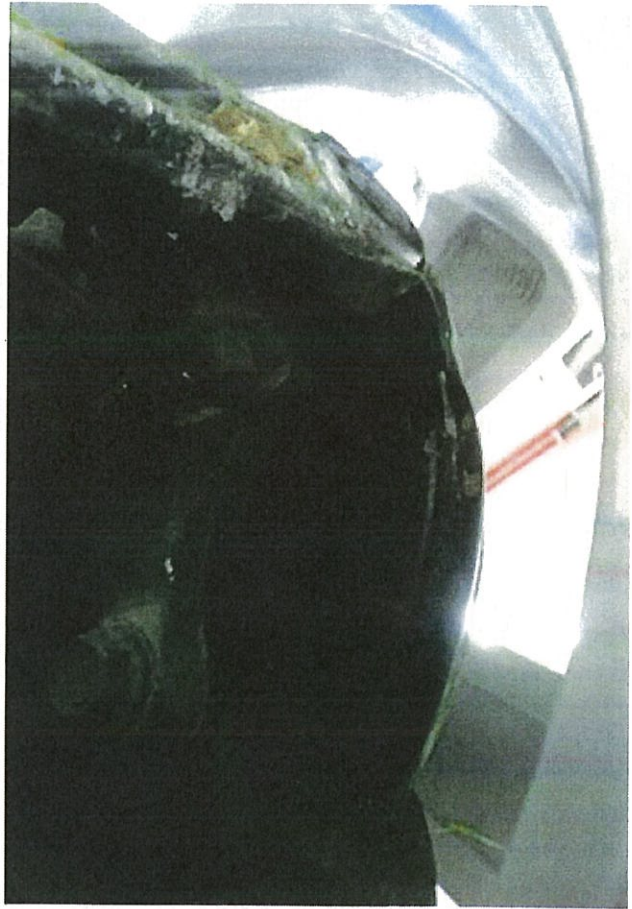

Qty	Type	Description	Part #	Amount	Sup #	Labor	Op	Labor Units	Paint Units
4	Parts OEM	Alloy Wheel	95224533	852.72		Body	Repl	1.2	
4	Parts OEM	Wheel Center Cap	20014960	26.40		Body	Repl		
19	Parts OEM	Wheel Lug Nut	9594682	113.62		Body	Repl		
4	Parts OEM	Wheel Tire Pressure Sensor	22854966	304.24		Body	Repl		
1	Tow	TOWING	315.00			Body	Rpr		
1	Subst	MOUNT, STEM & BALANCE	72.00			Body	Rpr		
1	Parts AM	RIGHT FRONT TIRE	90.36			Body	Repl		
1	Parts AM	LEFT FRONT TIRE	90.36			Body	Repl		
1	Parts AM	RIGHT REAR TIRE	95.36			Body	Repl		
1	Parts AM	LEFT REAR TIRE	95.36			Body	Repl		
1	Parts OEM	CODE CHARGE ON WHEELS	200.00			Body	Repl		
				Sub-Total					2,332.02
				Tax					119.56
				Total					2,451.58

Due from Insurance	2,082.62	Sub-Total	250.00
Sub-Total Tax	119.96	Tax	0.00
Total	2,201.58	Total	250.00
		Total Amount	2,451.58

Qty	Type	Description	Part #	Amount	Sup #	Labor	Op	Labor Units	Paint Units
4	Parts OEM	Alloy Wheel	95224533	852.72		Body	Repl	1.2	
4	Parts OEM	Wheel Center Cap	20014960	26.40		Body	Repl		
19	Parts OEM	Wheel Lug Nut	9594682	113.62		Body	Repl		
4	Parts OEM	Wheel Tire Pressure Sensor	22854966	304.24		Body	Repl		
1	Tow	TOWING	315.00			Body	Rpr		
1	Subst	MOUNT, STEM & BALANCE	72.00			Body	Rpr		
1	Parts AM	RIGHT FRONT TIRE	90.36			Body	Repl		
1	Parts AM	LEFT FRONT TIRE	90.36			Body	Repl		
1	Parts AM	RIGHT REAR TIRE	95.36			Body	Repl		
1	Parts AM	LEFT REAR TIRE	95.36			Body	Repl		
1	Parts OEM	CODE CHARGE ON WHEELS	200.00			Body	Repl		
				Sub-Total					2,332.02
				Tax					119.56
				Total					2,451.58

Due from Insurance	2,082.62	Sub-Total	250.00
Sub-Total Tax	119.96	Tax	0.00
Total	2,201.58	Total	250.00
		Total Amount	2,451.58

INVOICE

RO #: 49458

Est: ANDY WHEELER

Comprehensive

Adjuster:

Phone: 262-704-1254

Cell: 262-704-1254

License: 250

Local Taxes: Property

State Taxes: 2.3%

City Taxes: 0.5%

County Taxes: 0.7%

Other Taxes: 0.0%

ABRA WI Brookfield

1625 N Barker Road

Brookfield, WI 53045

(262) 860-8680, (262) 860-8686 (fax)

13 Chevrolet Cruze

Color: BLUE

Type: PC 4D Sed

VIN: 1G1PCSBBD72B2118

Prod Date: 13 4 Plate: WI 828VMA

Mileage: 23000

Engine:

KIM BRANCH

2752 N BARTLETT AVE

APR 3

MILLWAUKEE, WI 53211

Home: 262-704-1254

Work: 262-704-1254

Fax:

