

Sign	Existing Sign	SF	Recommended Sign	SF
N-01	No Existing	N/A	CR-FL-36B-BP-R	49.74
N-02	No Existing	N/A	CR-FL-36B-BP-R	49.74
N-03	No Existing		AR-DV-DD Transom Bar Hours of Operation	
N-04	No Existing		AR-DV-DD Transom Bar Hours of Operation	

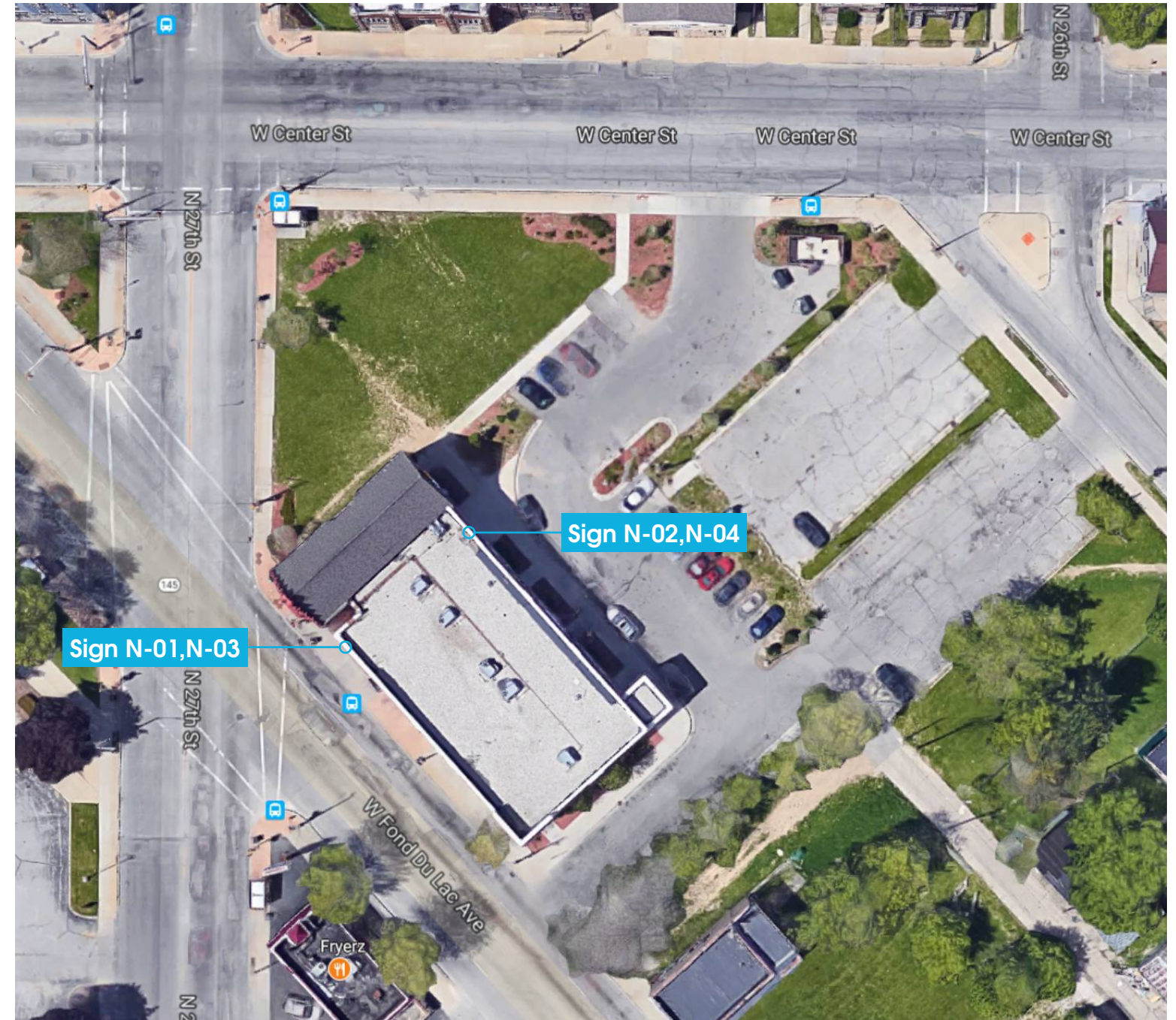

N-01

Proposed

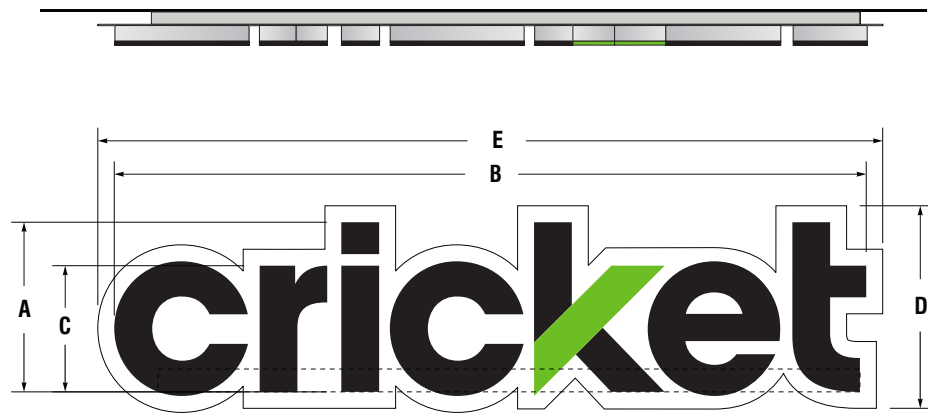

Product Code	A	B	C
CR-FL-36B-BP-R	3'-0"	13'-3 9/16"	2'-2 3/4"
	D	E	SF
	3'-7"	13'-10 9/16"	49.74



Existing



NOTE: Quote does not include removal of any existing signage, patching or painting of the existing façade. Cricket requires that any existing signs be removed and that façade is patched and painted by the dealer, or landlord to match the color of existing fascia prior to the new Cricket signs being installed by Principle USA Inc. Please contact your Field Activity Manager if you would like Principle to quote removal of any existing signage, or patching and painting of the façade.

Custom raceway may be required.

 COPYRIGHT © The details shown on this drawing are confidential and are the exclusive property of Principle Group of Companies. No use, copy or disclosure of this disclosure of this drawing may be made without written permission and it is to be returned to Principle Group of Companies upon request.

2035 Lakeside Centre Way Suite 250
Knoxville, TN 37922
T+865 692 4058 F+865 692 4104

Revision notes:



		Drawn by:	MSS
Client:	Cricket	Checked by:	-
Project:	As Built	Scale:	NTS
Title:	TBD	Revision:	-
Date:	07.25.2017	Page:	4

N-02

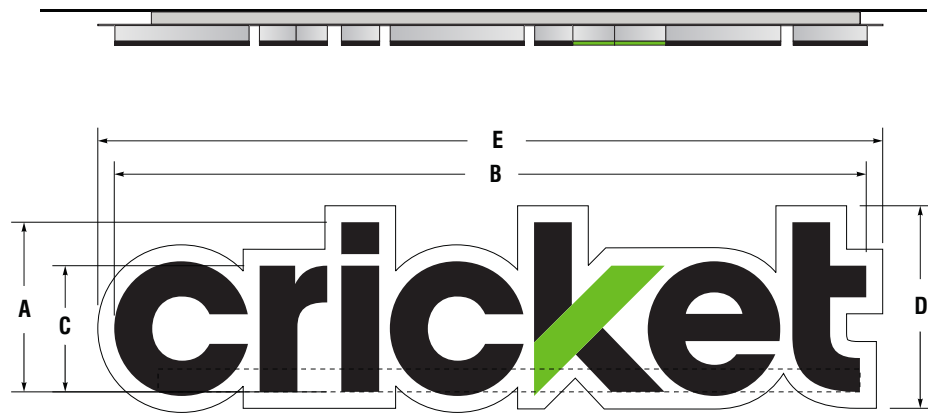

Product Code	A	B	C
CR-FL-36B-BP-R	3'-0"	13'-3 9/16"	2'-2 3/4"
	D	E	SF
	3'-7"	13'-10 9/16"	49.74

Proposed



Sign Band Height: 10'-8"

Storefront Width: 25'-5"

Custom raceway may be required.

Existing



NOTE: Quote does not include removal of any existing signage, patching or painting of the existing façade. Cricket requires that any existing signs be removed and that façade is patched and painted by the dealer, or landlord to match the color of existing fascia prior to the new Cricket signs being installed by Principle USA Inc. Please contact your Field Activity Manager if you would like Principle to quote removal of any existing signage, or patching and painting of the façade.

 COPYRIGHT © The details shown on this drawing are confidential and are the exclusive property of Principle Group of Companies. No use, copy or disclosure of this disclosure of this drawing may be made without written permission and it is to be returned to Principle Group of Companies upon request.

2035 Lakeside Centre Way Suite 250
 Knoxville, TN 37922
 T+865 692 4058 F+865 692 4104

Revision notes:



		Drawn by:	MSS
Client:	Cricket	Checked by:	-
Project:	As Built	Scale:	NTS
Title:	TBD	Revision:	-
Date:	07.25.2017	Page:	5