

A1 PROPOSED - SOUTH ELEVATION
1/8" = 1'-0"

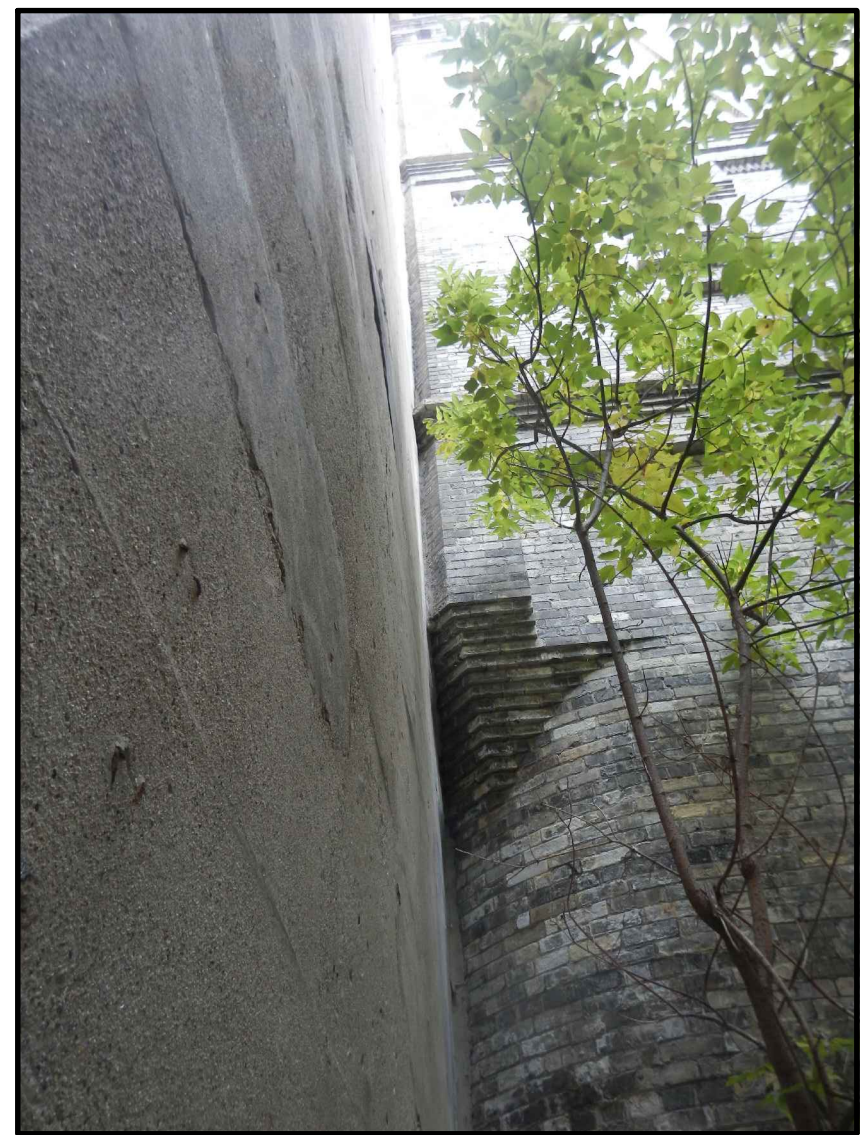

G1 EXTERIOR SOUTH WEST CORNER, GROUND LEVEL, BUILDING 25. THE STRUCTURE AT THE LEFT SIDE IS OF LATER CONSTRUCTION TO BE DEMOLISHED. THE HISTORICAL EXTERIOR DETAILED BRICK WALL IS BLOCKED BY THE LATER CONSTRUCTION

LEGEND	
A	EXISTING WINDOW OPENING/ INSTALL NEW WINDOW REPLICA
A.1	EXISTING BRICKED-IN OR PARTIALLY BRICKED-IN OPENING/ INSTALL NEW WINDOW
A.2	EXISTING DOOR OPENING/ INSTALL NEW WINDOW
B	NEW WINDOW PREVIOUSLY BRICKED-IN
C	BRAND NEW OPENING / NEW WINDOW REPLICA
D	NEW CURTAIN WALL
E	EXISTING BRICKED-IN OPENING TO REMAIN BRICKED-IN
F	EXISTING LOUVERS/ INSTALL NEW LOUVER
G	EXISTING BRICKED-IN OPENING/ NEW DOOR
H	EXISTING WINDOW TO REMAIN

AND OBTAIN OUR APPROVAL IN WRITING BEFORE PROCEEDING WITH WORK. THIS OFFICE OF ANY DISCREPANCY IN THE DRAWINGS OR SPECIFICATIONS SHALL HAVE PRECEDENCE OVER SCALE DIMENSIONS. JOB SITE AND NOTIFY US IMMEDIATELY. THESE PLANS, SPECIFICATIONS, AND DIMENSIONS THEY TO BE ASSIGNED TO ANY OTHER PARTY WITHOUT FIRST OBTAINING WRITTEN APPROVAL FROM GOLDENHOLZ & ASSOCIATES. THESE IDEAS, DESIGNS AND PLANS ARE NOT TO BE COMMON THESE PLANS. GOLDENHOLZ ASSOC. ARCHITECTS PLANNERS P.A. HEREBY RESERVES ITS

PABST APARTMENTS
1003-1023 WEST JUNEAU AVENUE
MILWAUKEE, WISCONSIN

7-24-2014
9-02-2014

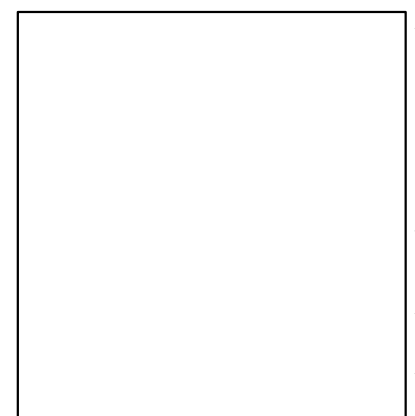

ITAMAR GOLDENHOLZ
FL. LIC. AR0007817



c.n.

A201

p.n. 14010

goldenholz & associates architects planners p.a. 3122 n. pine island road, sunrise, florida 33351 (954) 742-0797 fax (954) 742-3093