

File No. 160118. Substitute resolution relating to a Minor Modification to the Detailed Planned Development known as the Kenilworth Building located on the south side of East Kenilworth Place between North Farwell Avenue and North Prospect Avenue to permit a window graphic in the tenant space at 1903 East Kenilworth Place, at the corner of North Farwell Avenue and East Kenilworth Place, in the 3rd Aldermanic District.

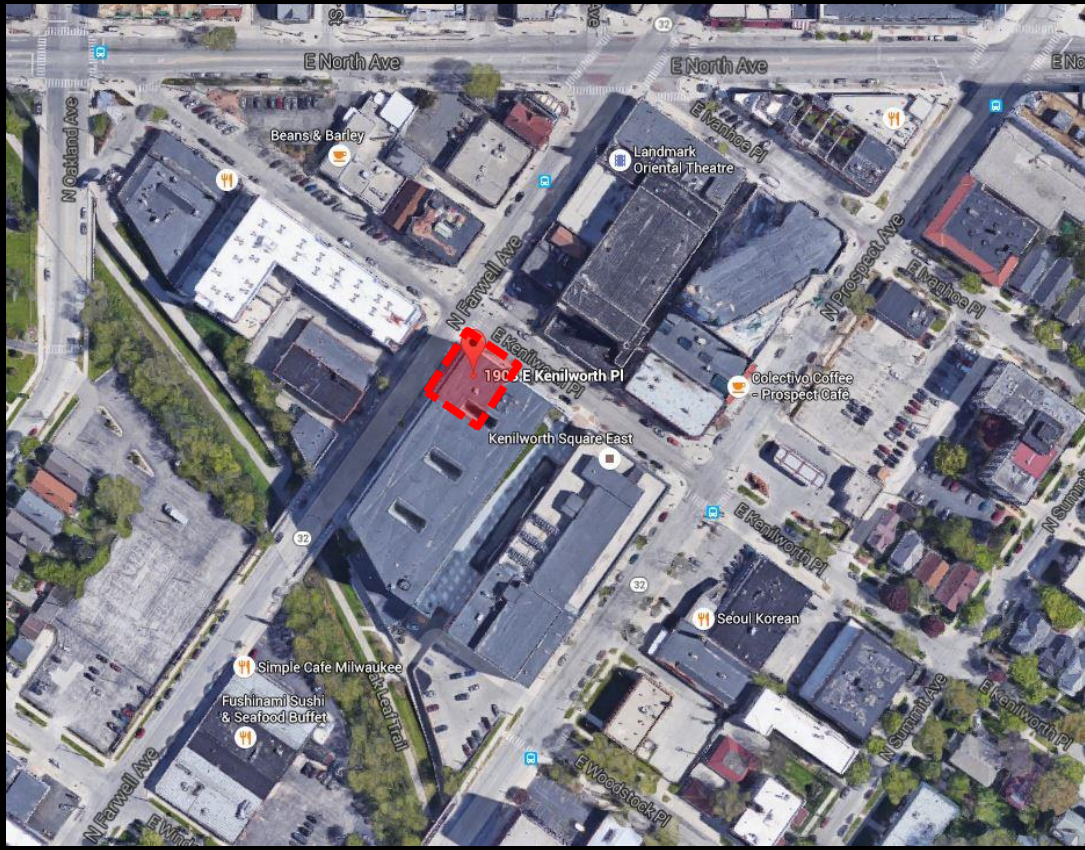

File No. 160118. Site Context Photos.



View from East Kenilworth Street and North Farwell Avenue

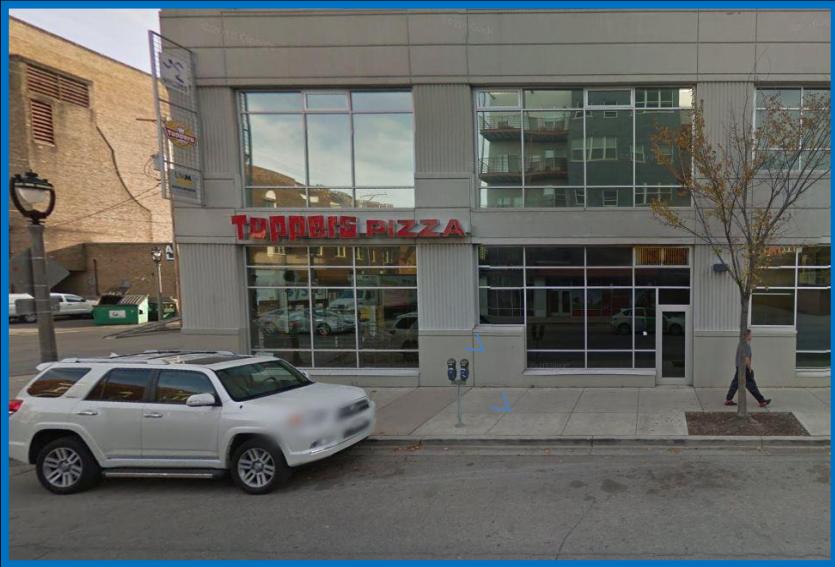
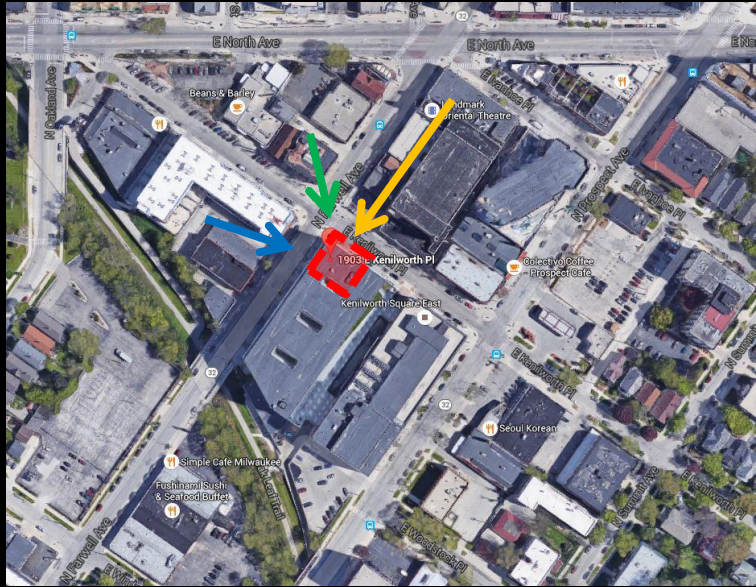

View of East façade from North Farwell



View of North façade from East Kenilworth

File No. 160118. Building signage already permitted per the DPD.

CHANNEL LETTER SPECIFICATIONS :

Scope of Work : (Side) Manufacture and install (1) set of channel letters and tagline sign on raceways as shown.

Letters : Routed .040" aluminum backs, .040" x 5" tall returns, flanged & crimped construction.

Colors : Letter interiors prefinished White, returns prefinished Wrisco "Black".

Letter Faces : Routed 3/16" "Red" acrylic (#2283), 1" Jewelite "Black" trimcap.

Raceway : fabricated aluminum raceway painted to match wall color (color to be determined)

Backers : Routed oversized .040" Black aluminum backs

Tagline : Routed .080" white aluminum back, aluminum angle riveted around perimeter for mounting of face thru returns of routed .090" aluminum face, .090" x 5" returns, returns welded to backside of face, exterior along with face painted "Black", interior painted white, tagline copy and crown to be 3/4" routed clear "Push-Thru" individual acrylic letters, faces covered with overlay of Gerber translucent White vinyl, "Crown" to have additional layer of Gerber translucent "Cardinal Red" (230-53) vinyl border, all backs covered with white light diffuser vinyl, letters installed from backside using studs welded to rear of face. (studs welded to backside of face prior to welding of returns).

Lighting : Letters and cabinet internally-lit using Sican white LED modules.

Electrical : 120 volt, UL listed & labeled, power supplies inside raceways.

Location : Sign centered left to right on back wall as shown.

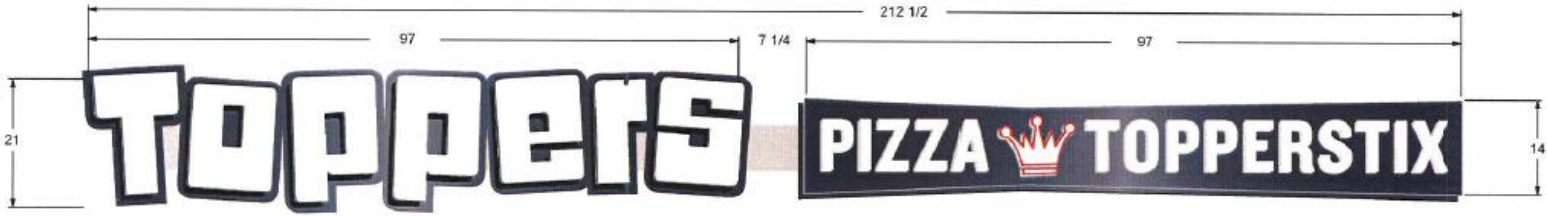

VOLTAGE
 120 Volts
 277 Volts



JNB SIGNS INCORPORATED 1221 Venture Drive, Suite 1, Janesville, WI 53546 Phone : 1-800-943-7997 Fax : 1-608-754-7822

CLIENT Toppers Pizza SALESMAN Kevin Cook CUSTOMERS SIGNATURE X _____ DATE _____

JOB SITE Milwaukee, WI ARTIST Mike DATE 03-14-16 DRAWING 06178-14

This outline and established design is copyrighted and the exclusive property of JNB Signs, Inc. and is not to be replicated, copied or reproduced in whole or in part without written consent. All sizes and dimensions are subject to change without notice. All clients and jobs are not to be undertaken as being exact size or exact copy. JNB Signs is not responsible for differences in colors between this print and final product. We will attempt to match colors as closely as possible but final colors will be those by using color and paint samples when possible. For an accurate guarantee exact color matches due to differing surfaces, materials and paint being applied.

File No. 160118. Building signage already permitted per the DPD.

DOOR GRAPHIC SPECIFICATIONS :

Scope of Work : Manufacture and install (1) vinyl door graphic as shown.
Graphic : Applied 1st surface vinyl, Gerber opaque "Cardinal Red" (220-53), "Metallic Gold" (220-131) & "White" (220-10)
Installation Directions : Graphic will be separated by colors, apply white graphic layer to window first then apply red and gold vinyls using white graphics as a guide. Gold vinyls will overlap white graphic approximately 1/8" for shrinkage.
Location : Graphic located approx. 47" from floor to bottom of graphic, exact location to be finalized at install.



JNB SIGNS INCORPORATED 1921 Venture Drive, Suite 1, Janesville, WI 53546 Phone : 1-800-243-7997 Fax : 1-608-754-7892

CLIENT Toppers Pizza SALESMAN Kevin Cook CUSTOMERS SIGNATURE X _____ DATE _____

JOB SITE Milwaukee, WI ARTIST Mike DATE 03-08-16 DRAWING 06178-05

This original and duplicate of design is copyrighted and the exclusive property of JNB Signs, Inc. and is not to be reprinted, copied or reproduced in whole or in part without written permission. All sizes and dimensions are shown for client's convenience and a separate project and are not to be referenced as being exact size or exact stock.

JNB Signs is not responsible for differences in colors between this print and final product. We will attempt to match colors as closely as possible but final choices will be made by client. Small print samples when available. Not our contract guarantee as color matches due to differing surfaces, materials and prints being applied.

File No. 160118. Proposed signage already permitted per the DPD.

WINDOW SIGN SPECIFICATIONS :

Scope of Work : Manufacture and install seven vinyl graphics and white address to windows as shown. Cut to fit on location

Graphics : (2nd surface application) Opaque black vinyl to have copy reverse weeded from panel, panel applied to windows and 2nd layer of opaque white vinyl copy applied (1/8" overlap for shrinkage)



Graphics in Place



JNB SIGNS INCORPORATED 1921 Venture Drive, Suite 1, Janesville, WI 53546 Phone : 1-800-943-7997 Fax : 1-608-754-7822

CLIENT SALESMAN CUSTOMERS SIGNATURE X DATE

JNB Signs is not responsible for differences in colors between this print and final product, we will attempt to match colors as closely as possible but final decision will be made by on-site staff and photo samples when possible. For use cannot guarantee exact color reproduction on differing surfaces, materials and printing technology.

JOB SITE ARTIST DATE DRAWING

Listed Copyright

WINDOW GRAPHIC SPECIFICATIONS :



Scope of Work : Cut and apply (1) one "Crown" window graphic as shown, applied 2nd surface vinyl, Gerber "Frosted Crystal" (210-324)

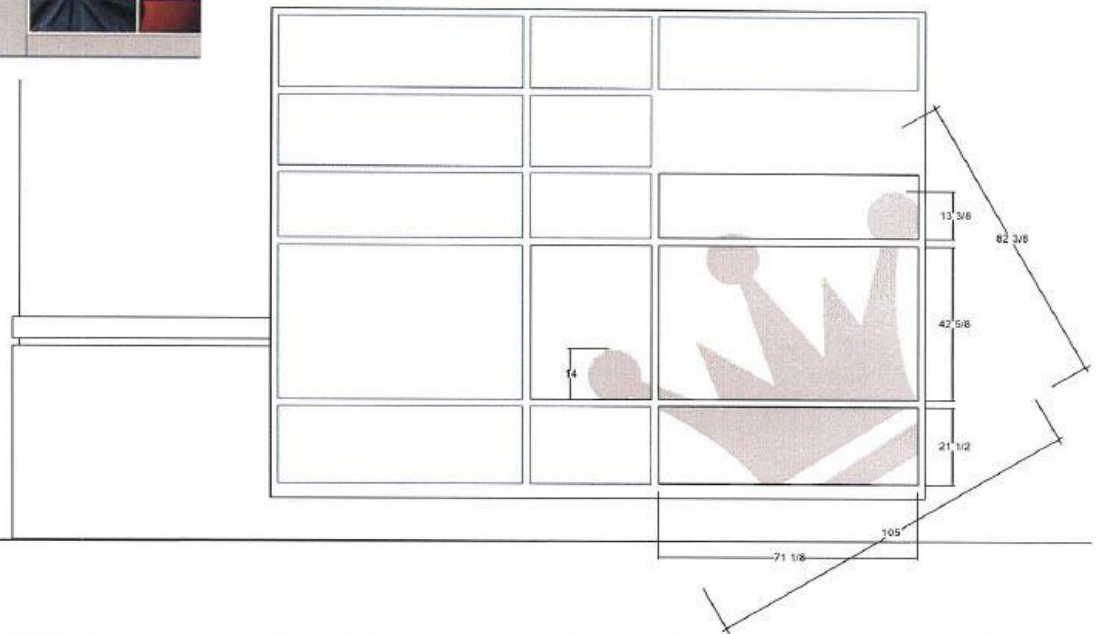

JNB SIGNS INCORPORATED 1921 Venture Drive, Suite 1, Janesville, WI 53546 Phone : 1-800-243-7997 Fax : 1-608-754-7822

This information and design is copyrighted and the exclusive property of JNB Signs, Inc. and is not to be exhibited, copied or reproduced in whole or in part without written permission. All dates and dimensions are shown for correct conception of a current project and are not to be understood as being exact size or exact color.

JNB Signs is not responsible for differences in colors between the print and final product. We will attempt to match colors as closely as possible but final checks will be made by using vinyl and print samples when possible. We are cannot guarantee exact color matches due to differing surfaces, materials and prints being applied.

CLIENT	Toppers Pizza	SALESMAN	Kevin Cook	CUSTOMERS SIGNATURE	X _____	DATE	_____
JOB SITE	Milwaukee, WI	ARTIST	Mike	DATE	03-11-16	DRAWING	06178-12

© Copyright

HERO GRAPHIC SPECIFICATIONS :

Scope of Work : Manufacture and install (1) 143.5 W x 129 H vinyl window graphic as shown.

Graphic : Applied 1st surface vinyl, digital print.

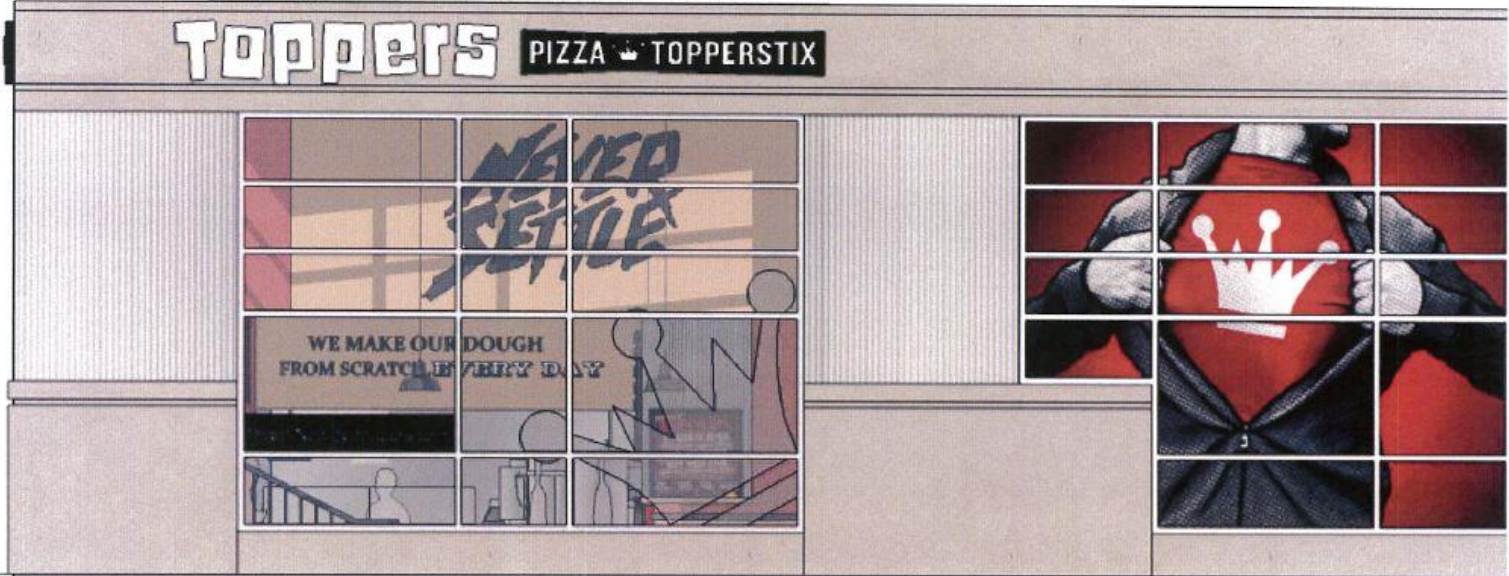

JNB SIGNS INCORPORATED 1221 Venture Drive, Suite 1, Janesville, WI 53546 Phone : 1-800-943-7997 Fax : 1-608-754-7829

This original and unaltered design is copyrighted and the exclusive property of JNB Signs, Inc. and is not to be replicated, copied or reproduced in whole or in part without written permission. All signs and drawings are subject to change upon completion of a current project and are not to be understood as being exact size or exact scale.

JNB Signs is not responsible for differences in colors between this print and final product, we will attempt to match colors as closely as possible but final choices will be made by using vinyl and panel materials when possible, but we cannot guarantee exact color matches due to differing surfaces, materials and panels being applied.

CLIENT	Toppers Pizza	SALESMAN	Kevin Cook	CUSTOMERS SIGNATURE	X _____	DATE	_____
JOB SITE	Milwaukee, WI	ARTIST	Mike	DATE	03-08-16	DRAWING	06178-07

Listed © Copyright