



CITY OF MILWAUKEE
OFFICE OF THE CITY CLERK

Tuesday, March 26, 2019

COMMITTEE MEETING NOTICE

AD 05

CHAY, Marshall J, Agent
Acme Enterprises LLC
11313 W SILVER SPRING DR
Milwaukee, WI 53225

You are requested to attend a hearing which is to be held in Room 301-B, Third Floor, City Hall on:

Wednesday, April 03, 2019 at 09:30 AM

Regarding: Your Food Dealer Restaurant and Extended Hours Establishments License Applications Requesting to Open 24 Hrs as agent for "Acme Enterprises LLC" for "McDonald's" at 11313 W SILVER SPRING DR.

There is a possibility that your application may be denied for one or more of the following reasons: The recommendation of the committee regarding the application shall be based on evidence presented at the hearing. Per MCO 85-2.7-4, probative evidence concerning whether or not a new license should be granted may be presented on the following subjects: whether or not the applicant meets the municipal requirements, the appropriateness of the location and premises where the licensed premises is to be located and whether use of the premises for the purposes or activities permitted by the license would tend to facilitate a public or private nuisance or create undesirable neighborhood problems such as disorderly patrons, unreasonably loud noise, litter, and excessive traffic and parking congestion. Probative evidence relating to these matters may be taken from the plan of operation submitted with the license application, if any, but shall not include the content of any music. Evidence regarding the fitness of the location of the premises to be maintained as the principal place of business, including but not limited to whether there is an overconcentration of businesses of the type for which the license is sought; whether the proposal is consistent with any pertinent neighborhood business or development plans, or the location's proximity to areas where children are typically present. The applicant's record in operating similarly licensed premises; and whether or not the applicant has been charged with or convicted of any felony, misdemeanor, municipal offense or other offense, the circumstances of which substantially relate to the activity to be permitted by the license being applied for or any other factor which reasonably relates to the public health, safety or welfare may also be considered. See attached police report or correspondence.

Notice for applicants with warrants or unpaid fines:

Proof of warrant satisfaction or payment of fines must be submitted at the hearing on the above date and time. Failure to comply with this requirement may result in a delay of the granting/denial of your application.

Failure to appear at this meeting may result in the denial of your license. Individual applicants must appear only in person or by an attorney. Corporate or Limited Liability applicants must appear only by the agent designated on the application or by an attorney. Partnership applicants must appear by a partner listed on the application or by an attorney. If you wish to do so and at your own expense, you may be accompanied by an attorney of your choosing to represent you at this hearing.

You will be given an opportunity to speak on behalf of the application and to respond and challenge any charges or reasons given for the denial. No petitions can be accepted by the committee, unless the people who signed the petition are present at the committee hearing and willing to testify. You may present witnesses under oath and you may also confront and cross-examine opposing witnesses under oath. If you have difficulty with the English language, you should bring an interpreter with you, at your expense, so that you can answer questions and participate in your hearing.

You may examine the application file at this office during regular business hours prior to the hearing date. Inquiries regarding this matter may be directed to the person whose signature appears below.

Limited parking for persons attending meetings in City Hall is available at reduced rates (5 hour limit) at the Milwaukee Center on the southwest corner of East Kilbourn and North Water Street. Parking tickets must be validated in the first floor information booth in City Hall.

PLEASE NOTE: Upon reasonable notice, efforts will be made to accommodate the needs of disabled individuals through sign language interpreters or other auxiliary aids. For additional information or to request this service, contact the Council Services Division ADA Coordinator at (414) 286-2998, Fax - (414) 286-3456, TDD - (414) 286-2025.

JIM OWCZARSKI, CITY CLERK

BY: _____

Jessica Celella
License Division Manager

If you have questions regarding this notice, please contact the License Division at (414) 286-2238.

200 E. Wells Street, Room 105, City Hall, Milwaukee, WI 53202. www.milwaukee.gov/license
Phone: (414) 286-2238 Fax: (414) 286-3057 Email Address: License@milwaukee.gov



CITY OF MILWAUKEE
OFFICE OF THE CITY CLERK

Tuesday, March 26, 2019

COMMITTEE MEETING NOTICE

AD 05

CHAY, Marshall I, Agent
Acme Enterprises LLC
106 W Seeboth St, #801
Milwaukee, WI 53204

You are requested to attend a hearing which is to be held in Room 301-B, Third Floor, City Hall on:

Wednesday, April 03, 2019 at 09:30 AM

Regarding: Your Food Dealer Restaurant and Extended Hours Establishments License Applications Requesting to Open 24 Hrs as agent for "Acme Enterprises LLC" for "McDonald's" at 11313 W SILVER SPRING DR.

There is a possibility that your application may be denied for one or more of the following reasons: The recommendation of the committee regarding the application shall be based on evidence presented at the hearing. Per MCO 85-2.7-4, probative evidence concerning whether or not a new license should be granted may be presented on the following subjects: whether or not the applicant meets the municipal requirements, the appropriateness of the location and premises where the licensed premises is to be located and whether use of the premises for the purposes or activities permitted by the license would tend to facilitate a public or private nuisance or create undesirable neighborhood problems such as disorderly patrons, unreasonably loud noise, litter, and excessive traffic and parking congestion. Probative evidence relating to these matters may be taken from the plan of operation submitted with the license application, if any, but shall not include the content of any music. Evidence regarding the fitness of the location of the premises to be maintained as the principal place of business, including but not limited to whether there is an overconcentration of businesses of the type for which the license is sought; whether the proposal is consistent with any pertinent neighborhood business or development plans, or the location's proximity to areas where children are typically present. The applicant's record in operating similarly licensed premises; and whether or not the applicant has been charged with or convicted of any felony, misdemeanor, municipal offense or other offense, the circumstances of which substantially relate to the activity to be permitted by the license being applied for or any other factor which reasonably relates to the public health, safety or welfare may also be considered. See attached police report or correspondence.

Notice for applicants with warrants or unpaid fines: Proof of warrant satisfaction or payment of fines must be submitted at the hearing on the above date and time. Failure to comply with this requirement may result in a delay of the granting/denial of your application.

Failure to appear at this meeting may result in the denial of your license. Individual applicants must appear only in person or by an attorney. Corporate or Limited Liability applicants must appear only by the agent designated on the application or by an attorney. Partnership applicants must appear by a partner listed on the application or by an attorney. If you wish to do so and at your own expense, you may be accompanied by an attorney of your choosing to represent you at this hearing.

You will be given an opportunity to speak on behalf of the application and to respond and challenge any charges or reasons given for the denial. No petitions can be accepted by the committee, unless the people who signed the petition are present at the committee hearing and willing to testify. You may present witnesses under oath and you may also confront and cross-examine opposing witnesses under oath. If you have difficulty with the English language, you should bring an interpreter with you, at your expense, so that you can answer questions and participate in your hearing.

You may examine the application file at this office during regular business hours prior to the hearing date. Inquiries regarding this matter may be directed to the person whose signature appears below.

Limited parking for persons attending meetings in City Hall is available at reduced rates (5 hour limit) at the Milwaukee Center on the southwest corner of East Kilbourn and North Water Street. Parking tickets must be validated in the first floor information booth in City Hall.

PLEASE NOTE: Upon reasonable notice, efforts will be made to accommodate the needs of disabled individuals through sign language interpreters or other auxiliary aids. For additional information or to request this service, contact the Council Services Division ADA Coordinator at (414) 286-2998, Fax - (414) 286-3456, TDD - (414) 286-2025.

JIM OWCZARSKI, CITY CLERK

BY: _____

Jessica Celella

License Division Manager

If you have questions regarding this notice, please contact the License Division at (414) 286-2238.

200 E. Wells Street, Room 105, City Hall, Milwaukee, WI 53202. www.milwaukee.gov/license
Phone: (414) 286-2238 Fax: (414) 286-3057 Email Address: License@milwaukee.gov



Tuesday, March 26, 2019



Notice of Public Hearing

CHAY, Marshall I, Agent
McDonald's at 11313 W SILVER SPRING DR
Food Dealer Restaurant and Extended Hours Establishments License Applications Requesting to
Open 24 Hrs

Wednesday, April 03, 2019 at 9:30 AM

To whom it may concern:

The above application has been made by the above named applicant(s). This requires approval from the Licenses Committee and the Common Council of the City of Milwaukee. The hearing before the Licenses Committee will take place on 4/3/2019 at 9:30 AM, in Room 301-B, Third Floor, City Hall. If you wish, you may provide testimony at the hearing regarding the request; see below for further information. You are not required to attend the hearing. Once the Licenses Committee makes its recommendation, this recommendation is forwarded to the full Common Council for approval at its next regularly scheduled hearing. Please review the information below and if you have further questions regarding this process, please contact the License Division at (414) 286-2238.

Important details for those wishing to provide information for the Licenses Committee to consider when making its recommendation:

1. The license application is scheduled to be heard at the above time. Due to other hearings running longer than scheduled, you may have to wait some time to provide your testimony.
2. You must appear in person and testify as to matters that you have personally experienced or seen. (You cannot provide testimony for your neighbor, parent or anyone else; this is considered hearsay and cannot be considered by the committee.)
3. No letters or petitions can be accepted by the committee (unless the person who wrote the letter or the persons who signed the petition are present at the committee hearing and willing to testify).
4. Persons opposed to the license application are given the opportunity to testify first; supporters may testify after the opponents have finished.
5. When you are called to testify, you will be sworn in and asked to give your name, and address. (If your first and/or last names are uncommon please spell them.)
6. You may then provide testimony.
 - a. Include only information relating to the above license application.
 - b. Include only information you have personally witnessed or seen.
 - c. Provide concise and relevant information detailing how this business has affected or may affect the peaceful enjoyment of your neighborhood.
 - d. If by the time you have the opportunity to testify, the information you wish to share has already been provided to the committee, you may state that you agree with the previous testimony. Redundant or repetitive testimony will not assist the committee in making its recommendation.
7. After giving your testimony, the members of the Licenses Committee and the licensee may ask questions regarding the testimony you have given or other factors relating to the license application.
8. Business Competition is not a valid basis for denial or non-renewal of a license.
Please Note: If you have submitted an objection to the above application your objection cannot be considered by the committee unless you personally testify at the hearing.

OCCUPANT	MAIL ADDRESS	CITY, STATE ZIP
CURRENT OCCUPANT	5366B N LOVERS LANE RD 147	MILWAUKEE, WI 53225
CURRENT OCCUPANT	5360A N LOVERS LANE RD 119	MILWAUKEE, WI 53225
CURRENT OCCUPANT	5368A N LOVERS LANE RD 151	MILWAUKEE, WI 53225
CURRENT OCCUPANT	5368A N LOVERS LANE RD 152	MILWAUKEE, WI 53225
CURRENT OCCUPANT	5356A N LOVERS LANE RD 201	MILWAUKEE, WI 53225
CURRENT OCCUPANT	5360B N LOVERS LANE RD 223	MILWAUKEE, WI 53225
CURRENT OCCUPANT	5366A N LOVERS LANE RD 141	MILWAUKEE, WI 53225
CURRENT OCCUPANT	5366B N LOVERS LANE RD 146	MILWAUKEE, WI 53225
CURRENT OCCUPANT	5368B N LOVERS LANE RD 254	MILWAUKEE, WI 53225
CURRENT OCCUPANT	5358B N LOVERS LANE RD 115	MILWAUKEE, WI 53225
CURRENT OCCUPANT	5360A N LOVERS LANE RD 218	MILWAUKEE, WI 53225
CURRENT OCCUPANT	5364A N LOVERS LANE RD 134	MILWAUKEE, WI 53225
CURRENT OCCUPANT	5366B N LOVERS LANE RD 148	MILWAUKEE, WI 53225
CURRENT OCCUPANT	5368B N LOVERS LANE RD 154	MILWAUKEE, WI 53225
CURRENT OCCUPANT	5356B N LOVERS LANE RD 208	MILWAUKEE, WI 53225
CURRENT OCCUPANT	5358A N LOVERS LANE RD 210	MILWAUKEE, WI 53225
CURRENT OCCUPANT	5358A N LOVERS LANE RD 209	MILWAUKEE, WI 53225
CURRENT OCCUPANT	5358B N LOVERS LANE RD 215	MILWAUKEE, WI 53225
CURRENT OCCUPANT	5360B N LOVERS LANE RD 123	MILWAUKEE, WI 53225
CURRENT OCCUPANT	5360B N LOVERS LANE RD 121	MILWAUKEE, WI 53225
CURRENT OCCUPANT	5362A N LOVERS LANE RD 225	MILWAUKEE, WI 53225
CURRENT OCCUPANT	5362A N LOVERS LANE RD 128	MILWAUKEE, WI 53225
CURRENT OCCUPANT	5362A N LOVERS LANE RD 227	MILWAUKEE, WI 53225
CURRENT OCCUPANT	5364B N LOVERS LANE RD 138	MILWAUKEE, WI 53225
CURRENT OCCUPANT	5364A N LOVERS LANE RD 135	MILWAUKEE, WI 53225
CURRENT OCCUPANT	5366A N LOVERS LANE RD 241	MILWAUKEE, WI 53225
CURRENT OCCUPANT	5358A N LOVERS LANE RD 109	MILWAUKEE, WI 53225
CURRENT OCCUPANT	5362A N LOVERS LANE RD 226	MILWAUKEE, WI 53225
CURRENT OCCUPANT	5366B N LOVERS LANE RD 245	MILWAUKEE, WI 53225
CURRENT OCCUPANT	5368A N LOVERS LANE RD 249	MILWAUKEE, WI 53225
CURRENT OCCUPANT	5356B N LOVERS LANE RD 207	MILWAUKEE, WI 53225
CURRENT OCCUPANT	5356A N LOVERS LANE RD 202	MILWAUKEE, WI 53225
CURRENT OCCUPANT	5358A N LOVERS LANE RD 212	MILWAUKEE, WI 53225
CURRENT OCCUPANT	5362B N LOVERS LANE RD 229	MILWAUKEE, WI 53225
CURRENT OCCUPANT	5362B N LOVERS LANE RD 129	MILWAUKEE, WI 53225
CURRENT OCCUPANT	5368B N LOVERS LANE RD 156	MILWAUKEE, WI 53225
CURRENT OCCUPANT	5356A N LOVERS LANE RD 104	MILWAUKEE, WI 53225
CURRENT OCCUPANT	5368B N LOVERS LANE RD 253	MILWAUKEE, WI 53225
CURRENT OCCUPANT	5368A N LOVERS LANE RD 252	MILWAUKEE, WI 53225
CURRENT OCCUPANT	5368B N LOVERS LANE RD 256	MILWAUKEE, WI 53225
CURRENT OCCUPANT	5356B N LOVERS LANE RD 105	MILWAUKEE, WI 53225
CURRENT OCCUPANT	5356B N LOVERS LANE RD 206	MILWAUKEE, WI 53225
CURRENT OCCUPANT	5358A N LOVERS LANE RD 111	MILWAUKEE, WI 53225
CURRENT OCCUPANT	5358A N LOVERS LANE RD 211	MILWAUKEE, WI 53225
CURRENT OCCUPANT	5358A N LOVERS LANE RD 112	MILWAUKEE, WI 53225
CURRENT OCCUPANT	5358B N LOVERS LANE RD 214	MILWAUKEE, WI 53225

CURRENT OCCUPANT	5360A N LOVERS LANE RD 120	MILWAUKEE, WI 53225
CURRENT OCCUPANT	5360A N LOVERS LANE RD 217	MILWAUKEE, WI 53225
CURRENT OCCUPANT	5362B N LOVERS LANE RD 132	MILWAUKEE, WI 53225
CURRENT OCCUPANT	5362A N LOVERS LANE RD 228	MILWAUKEE, WI 53225
CURRENT OCCUPANT	5362B N LOVERS LANE RD 232	MILWAUKEE, WI 53225
CURRENT OCCUPANT	5364B N LOVERS LANE RD 240	MILWAUKEE, WI 53225
CURRENT OCCUPANT	5366B N LOVERS LANE RD 145	MILWAUKEE, WI 53225
CURRENT OCCUPANT	5356A N LOVERS LANE RD 102	MILWAUKEE, WI 53225
CURRENT OCCUPANT	5364A N LOVERS LANE RD 236	MILWAUKEE, WI 53225
CURRENT OCCUPANT	5368A N LOVERS LANE RD 250	MILWAUKEE, WI 53225
CURRENT OCCUPANT	5368B N LOVERS LANE RD 155	MILWAUKEE, WI 53225
CURRENT OCCUPANT	5356B N LOVERS LANE RD 108	MILWAUKEE, WI 53225
CURRENT OCCUPANT	5356B N LOVERS LANE RD 205	MILWAUKEE, WI 53225
CURRENT OCCUPANT	5356A N LOVERS LANE RD 101	MILWAUKEE, WI 53225
CURRENT OCCUPANT	5360B N LOVERS LANE RD 122	MILWAUKEE, WI 53225
CURRENT OCCUPANT	5360B N LOVERS LANE RD 221	MILWAUKEE, WI 53225
CURRENT OCCUPANT	5360B N LOVERS LANE RD 224	MILWAUKEE, WI 53225
CURRENT OCCUPANT	5362A N LOVERS LANE RD 127	MILWAUKEE, WI 53225
CURRENT OCCUPANT	5362B N LOVERS LANE RD 230	MILWAUKEE, WI 53225
CURRENT OCCUPANT	5362B N LOVERS LANE RD 131	MILWAUKEE, WI 53225
CURRENT OCCUPANT	5364A N LOVERS LANE RD 233	MILWAUKEE, WI 53225
CURRENT OCCUPANT	5364B N LOVERS LANE RD 239	MILWAUKEE, WI 53225
CURRENT OCCUPANT	5364B N LOVERS LANE RD 139	MILWAUKEE, WI 53225
CURRENT OCCUPANT	5364B N LOVERS LANE RD 137	MILWAUKEE, WI 53225
CURRENT OCCUPANT	5364A N LOVERS LANE RD 235	MILWAUKEE, WI 53225
CURRENT OCCUPANT	5366A N LOVERS LANE RD 242	MILWAUKEE, WI 53225
CURRENT OCCUPANT	5366A N LOVERS LANE RD 142	MILWAUKEE, WI 53225
CURRENT OCCUPANT	5366B N LOVERS LANE RD 248	MILWAUKEE, WI 53225
CURRENT OCCUPANT	5360B N LOVERS LANE RD 222	MILWAUKEE, WI 53225
CURRENT OCCUPANT	5362A N LOVERS LANE RD 125	MILWAUKEE, WI 53225
CURRENT OCCUPANT	5366A N LOVERS LANE RD 243	MILWAUKEE, WI 53225
CURRENT OCCUPANT	5368B N LOVERS LANE RD 153	MILWAUKEE, WI 53225
CURRENT OCCUPANT	5356A N LOVERS LANE RD 103	MILWAUKEE, WI 53225
CURRENT OCCUPANT	5358B N LOVERS LANE RD 113	MILWAUKEE, WI 53225
CURRENT OCCUPANT	5360A N LOVERS LANE RD 118	MILWAUKEE, WI 53225
CURRENT OCCUPANT	5362A N LOVERS LANE RD 126	MILWAUKEE, WI 53225
CURRENT OCCUPANT	5356A N LOVERS LANE RD 203	MILWAUKEE, WI 53225
CURRENT OCCUPANT	5362B N LOVERS LANE RD 231	MILWAUKEE, WI 53225
CURRENT OCCUPANT	5366A N LOVERS LANE RD 144	MILWAUKEE, WI 53225
CURRENT OCCUPANT	5368A N LOVERS LANE RD 150	MILWAUKEE, WI 53225
CURRENT OCCUPANT	5368B N LOVERS LANE RD 255	MILWAUKEE, WI 53225
CURRENT OCCUPANT	5358B N LOVERS LANE RD 216	MILWAUKEE, WI 53225
CURRENT OCCUPANT	5358B N LOVERS LANE RD 213	MILWAUKEE, WI 53225
CURRENT OCCUPANT	5360A N LOVERS LANE RD 117	MILWAUKEE, WI 53225
CURRENT OCCUPANT	5360A N LOVERS LANE RD 220	MILWAUKEE, WI 53225
CURRENT OCCUPANT	5364A N LOVERS LANE RD 133	MILWAUKEE, WI 53225
CURRENT OCCUPANT	5364A N LOVERS LANE RD 136	MILWAUKEE, WI 53225

CURRENT OCCUPANT	5364B N LOVERS LANE RD 238	MILWAUKEE, WI 53225
CURRENT OCCUPANT	5364B N LOVERS LANE RD 140	MILWAUKEE, WI 53225
CURRENT OCCUPANT	5366A N LOVERS LANE RD 143	MILWAUKEE, WI 53225
CURRENT OCCUPANT	5366A N LOVERS LANE RD 244	MILWAUKEE, WI 53225
CURRENT OCCUPANT	5366B N LOVERS LANE RD 247	MILWAUKEE, WI 53225
CURRENT OCCUPANT	5366B N LOVERS LANE RD 246	MILWAUKEE, WI 53225
CURRENT OCCUPANT	5368A N LOVERS LANE RD 251	MILWAUKEE, WI 53225
CURRENT OCCUPANT	5356B N LOVERS LANE RD 106	MILWAUKEE, WI 53225
CURRENT OCCUPANT	5368A N LOVERS LANE RD 149	MILWAUKEE, WI 53225
CURRENT OCCUPANT	5356B N LOVERS LANE RD 107	MILWAUKEE, WI 53225
CURRENT OCCUPANT	5356A N LOVERS LANE RD 204	MILWAUKEE, WI 53225
CURRENT OCCUPANT	5358A N LOVERS LANE RD 110	MILWAUKEE, WI 53225
CURRENT OCCUPANT	5358B N LOVERS LANE RD 116	MILWAUKEE, WI 53225
CURRENT OCCUPANT	5358B N LOVERS LANE RD 114	MILWAUKEE, WI 53225
CURRENT OCCUPANT	5360B N LOVERS LANE RD 124	MILWAUKEE, WI 53225
CURRENT OCCUPANT	5360A N LOVERS LANE RD 219	MILWAUKEE, WI 53225
CURRENT OCCUPANT	5362B N LOVERS LANE RD 130	MILWAUKEE, WI 53225
CURRENT OCCUPANT	5364B N LOVERS LANE RD 237	MILWAUKEE, WI 53225
CURRENT OCCUPANT	5364A N LOVERS LANE RD 234	MILWAUKEE, WI 53225

Total Records: 112

Radius: 250.0 feet and Center of Circle: 11313 W Silver Spring Dr



BUSINESS LICENSE PLAN OF OPERATION

ccl-busplan 3/15/18

Office of the City Clerk License Division
200 E. Wells St. Room 105, Milwaukee, WI 53202
(414) 286-2238 www.milwaukee.gov/license e-mail address: license@milwaukee.gov

1. Type of Business

Applying for: Extended Hours (12AM to 5AM) - If a food establishment, check all that apply: Delivery Drive Thru Dining Room *see email Attached*
 Self Service Laundry Massage Establishment Filling Station
 Other (supplemental application for specific license also required)

Provide a detailed description of the type of business you plan on operating: McDonald's restaurant

Do you have any experience operating this type of business? No Yes If yes, explain: 28 year owners

2. Business Operations

- a. Proposed Opening Date: 4-1-2019
- b. Is this premise under construction? No Yes If yes, list estimated completion date: _____
- c. Is this a franchise? No Yes
- d. Is this premises currently licensed? No Yes If yes, list type of license: Food Licenses
- e. Is the current licensee operating? No Yes If no, list date closed: _____
- f. Do you have future plans for other businesses, licenses or permits at this location? No Yes
If yes, explain: _____
- g. Have you previously held an Extended Hours License in Milwaukee? No Yes
If yes, list address(es): _____
- h. Are other businesses operating in the same building? No Yes If yes, describe: _____

3. Litter & Noise

- a. How are grounds kept clean? Sweep Pressure Wash Pick Up Litter Other: _____
- b. How often will grounds be cleaned? Daily Weekly As Needed Monthly Other: _____
- c. Grounds cleaned by: Licensee Building Owner employees Hired Maintenance Other: _____
- d. How are noise issues prevented and/or addressed? Security Manager approaches customer(s) Call Police
 Signs Posted Other: _____
- e. Will a sound amplification system be used? No Yes If yes, describe: _____

4. Smoking & Sanitation

- a. Are there designated outdoor smoking areas? No Yes If yes, describe: _____
- b. Number of Garbage Cans: Inside: 5 Locations: Lobby & Kitchen
Outside: 4 Locations: edge of parking
- c. Is a crowd control barrier used? No Yes If yes, describe: _____
- d. How many restrooms are on the premises? 2
- e. Name of solid waste contractor: Advanced Disposal Waste Management Other: _____

5. Security

- a. Are there onsite parking spaces? No Yes If yes, how many? 60 and describe the parking security plan: Travel paths every hour by managers
- b. Is there a loading zone? No Yes If yes, describe the loading area security plan: _____
- c. Will you have security personnel on premise? No Yes If yes, how many? _____ and answer the following:
 What are their responsibilities? _____
 Is security equipment used? No Yes If yes, describe _____
 List their licensing, certification, or training credentials _____
- d. Will there be security cameras? No Yes If yes, how many? 16 and list locations: Cobby + Kitch
- e. Will searches/identification checks be done upon entry? No Yes If yes, describe _____

6. Percentage of Sales (must total 100%)

Alcohol <u>0</u> %	Food <u>100</u> %	Secondhand Merchandise <u>0</u> %	Precious Metals & Gems <u>0</u> %
Entertainment <u>0</u> %	Cigarettes <u>0</u> %		
Pawnbroker Activity <u>0</u> %	Salvaged Materials <u>0</u> % (such as scrap metal)	Personal Services (such as tattoo, body piercing, salon, tailor, tanning, etc.) <u>0</u> %	Other _____ % Describe: _____

7. Businesses/Licenses on the Premises (check all that apply):

Type 1

- Full Service Restaurant Cafe/Coffee Shop Deli or Fast Food Restaurant Private/Fraternal/Veterans Club
- Night Club Tavern Cocktail Lounge Teen Club
- Banquet Hall Sports Facility Bowling Alley
- Hotel/Motel : Number of Floors: _____ Number of Rooms: _____
 Rooming House: Number of Floors: _____ Number of Rooms: _____

Type 2

- Liquor Store Corner Store Supermarket Convenience Store
- Gas Station Amusement/Phonograph Distributor Recycling, Salvage or Towing
- Used Car Dealer Personal Service Establishment (such as tattoo business, hair salon, tailor, etc.) Recording Studio

What other licenses/permits will you hold at this location? (check all that apply)

- Occupancy Permit Cigarette & Tobacco Gas Station Extended Hours Class "B" Tavern Weights & Measures
- Secondhand Dealer Precious Metal & Gem Other: _____

8. Legal Capacity (only if a Type 1 premises in #7 above)

Capacity 132 (Call the Milwaukee Development Center at 414-286-8211 if you have questions.)

9. Premises Description

- a. Identify all area(s) of the premises that will be used in operating this business (include areas used only for storage):
 1st Floor 2nd Floor Basement Storage Patio Beer Garden Sidewalk Café Deck Rooftop
 Other: Describe: _____
- b. Describe Location: Major Thoroughfare Secondary Street Other: _____
- c. Nearest Major Cross Street: Lovers Lane
- d. Describe Building: Free Standing Building Strip Mall Other: _____
- e. Describe Premises Structure: Single Story Multi-Story - # of Stories _____ Other: _____
- f. Describe Surrounding Area: Commercial Residential Industrial Other: _____
- g. Building Owner Name: McDonald's Corp Phone Number: 323-623-1000
 Business Owner Address: Chicago

10. Hours of Operation & Customers

Will customers be entering the premises? No Yes

Day of the Week	Proposed Hours of Operation:		Estimated Number of Customers expected each day	Potential Age Range of Customers	Class B Tavern Applicant Only: Age Restriction (If none, write 'None')
	Open Time (include a.m. or p.m.)	Close Time (include a.m. or p.m.)			
Sunday	24 Hours	24 Hours	1200	ALL	
Monday	↓	↓	1200	ALL	
Tuesday			1300	ALL	
Wednesday			1300	ALL	
Thursday			1400	ALL	
Friday			1600	ALL	
Saturday			1500	ALL	

An Extended Hours Establishment License is required for any convenience store, filling station, personal service establishment (such as tattoo, body piercing, salon, tailor, tanning, etc.), recording studio or restaurant which is open between the hours of 12:00 a.m. and 5:00 a.m.

Alcohol Establishments Class A: 8:00 am to 9:00 pm Sunday thru Saturday
 Permitted Hours of Operation: Class B: 6:00 am to 2:00 am Sunday thru Thursday, 6:00 am to 2:30 am Friday & Saturday

Entertainment Outdoor Closing Hours: 10:00pm Sunday-Thursday; 12:00am Friday & Saturday; unless a different time, either earlier or later, is established by the Common Council in its approval of the licensee's plan of operation.

11. Signature(s)

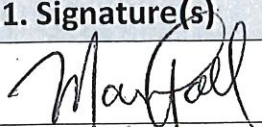
 Signature of Sole Proprietor, Partner, or 20% or more Shareholder
 (If there are no 20% or more shareholders, Corporate Officer-print name/title and sign)

 Signature of additional partner or 20% or more shareholder

See Application Information for a complete list of all required application forms.



FOOD DEALER LICENSE PLAN OF OPERATION

ccl-foodplan 2/28/19

OFFICE OF THE CITY CLERK, LICENSE DIVISION
CITY HALL, 200 E. WELLS ST, ROOM 105, MILWAUKEE, WI 53202
(414) 286-2238 • license@milwaukee.gov • www.milwaukee.gov/license

Legal Entity Name: Aeme Enterprises dba McDonald's

Premises Address: 1313 W Silver Spring Rd
Milwaukee WI 53225

SECTION 1 TYPE OF BUSINESS

What will be the majority of your food sales? (check one)

- Restaurant Items (meals):
MEALS include, but are not limited to, chicken, ribs, sandwiches, roasted corn, baked potatoes, hot dogs, brats, tacos, nachos w/ cheese and meat, French fries, cooked or deep fried vegetables/fruit, cooked cheese curds, corn dogs, egg rolls, salads.
 - Retail Items (snacks and beverages):
RETAIL items include, but are not limited to, ice cream/soft serve, lemonade, snow cones, coffee, espresso, cappuccino, tea, fruit juice, smoothies, candy, dispensed soda, fruit cups, bakery, cookies, kettle corn, cotton candy, funnel cakes, fritters, tortilla chips w/ cheese.
- Will it be a convenience store? Yes No
A convenience store contains less than 5,000 square feet of retail space and has, as its primary business, the sale of basic food items and in addition, sells household products or is a filling station that sells basic food items and household products.
- Bed & Breakfast
 - Micro Market

All Applicants: Submit a menu or a list of food items that will be sold.

Will any wholesale business be done? No Yes If yes, what percentage of food sales will be wholesale?

Less than 25%

25% or More AND:

Restaurant items (meals) will be sold – Complete this application and also contact DATCP.

NO restaurant items (meals) will be sold - Do NOT complete this application. Contact DATCP only.

SECTION 2 FOOD PROCESSING

Will any food processing be done? No Yes

Processing is defined as assembling, grinding, cutting, mixing, baking, coating, stuffing, packing, bottling, grilling, canning, extracting, fermenting, distilling, pickling, freezing, drying, smoking, or packaging.

SECTION 3 FOOD REQUIRING TEMPERATURE CONTROL

Will any food that requires temperature control be sold? No Yes
(includes dairy products such as milk, cheese, and ice cream, fish, shellfish, meat, poultry)

If yes, list the types of food items:

meat, cheese, produce, dairy

SECTION 4 DETAILS OF OPERATION

Will you have seating on site for dining? No Yes

Will you be doing any catering? No Yes

Will you be doing any delivery? No Yes

Will you have outdoor activities? No Yes - Check all that apply: Bar Cooking/Grilling Dining

Will you have a drive thru window? No Yes - Are hours different from inside? No Yes
 If Yes, provide drive thru hours: 11 pm to 5 am

Will scales or barcode scanners be used? No Yes - You must also apply for a Weights & Measures License.

SECTION 5 ADDITIONAL SITES

Where will food be prepared and/or sold?
 At a single site At multiple sites: How many? _____ (for example, a hotel with several dining rooms or bars)
 If multiple sites, attach a Food Dealer Additional Site Addendum (ccl-foodadd) for each additional site.

SECTION 6 CONSTRUCTION OR CHANGES

Are you planning any construction, remodeling or equipment changes?
 No If No, SKIP to Section 8
 Yes If Yes, check all that apply: New construction of a building Renovation or remodeling
 Construction changes to existing building Equipment changes only

Provide a brief description of the changes: Remodel outside + inside

Start date: 6/18/19

Name, Address & Phone Number of Architect: Heag Mueller
101 East Grand Ave Suite 1 Port Washington 53074

Name, Address & Phone Number of Contractor: Peter Schwabe 262-662-5551
13890 Bishop Dr. Brookfield WI 53005

SECTION 7 ALCOHOL BEVERAGES

Are you applying for an alcohol beverage license?
 No If No, SKIP to Section 9
 Yes If YES, if your food license is approved prior to the alcohol license, when do you want the food license issued?
 Immediately At the same time as the alcohol license

SECTION 8 ACKNOWLEDGEMENTS & SIGNATURE

You must initial each item confirming your understanding:

mc I understand the Health Department must conduct an inspection and advise the License Division of their approval before the license may be issued.

mc I understand I must obtain an occupancy permit from the Department of Neighborhood Services and an inspection may be required. Neighborhood Services must advise the License Division of their approval before the license may be issued.

mc I understand the district alderperson will review and either support or object to my application. If he/she objects, I may appeal and be scheduled to appear before the Licenses Committee. The Licenses Committee will then make a recommendation to the Common Council. The Common Council must grant the license before it may be issued.

mc I understand proof of payment for all license fees must be on file in the License Division before the license may be issued and the license must be issued and posted in my establishment prior to opening for business.

mc I will not operate my food business until the license has been issued and posted in the establishment.

Signature of Sole Proprietor, Partner, or 20% Shareholder: [Signature]

Signature of Additional Partner: _____

3/12/2019

Trash

EVACUATION PLAN

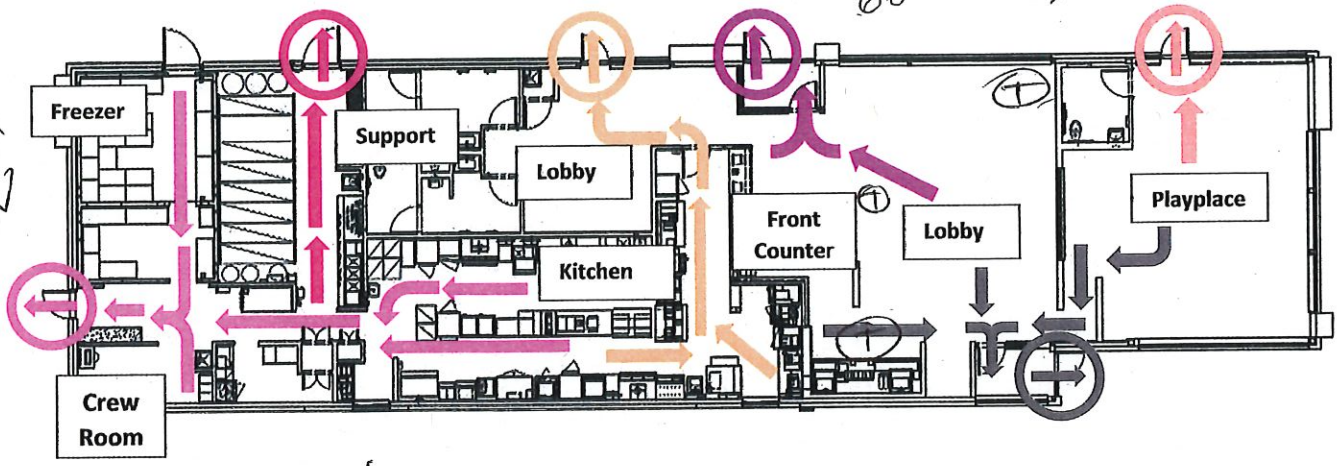

ACME Enterprises, LLC
 Marshall Clay
RESTAURANT NAME AND ADDRESS:
 McDonald's Hwy 100 & Silver Spring
 71313 W. Silver Spring Road.
 Milwaukee, WI 53225

FOLLOW RED ARROWS TO RED EXIT	FOLLOW BLUE ARROWS TO BLUE EXIT	FOLLOW GOLD ARROWS TO GOLD EXIT	FOLLOW ORANGE ARROWS TO ORANGE EXIT
FOLLOW GREEN ARROWS TO GREEN EXIT	FOLLOW PINK ARROWS TO PINK EXIT		

MEETING PLACE OUTSIDE THE RESTAURANT:

EMERGENCY CONTACT NUMBERS:

Police: _____

Fire: _____

Hospital: _____

Store Manager's Name: _____

Phone Number: _____

2013-38111PP



Basement Floor Plan
for 11313 W. Silver Spring Road

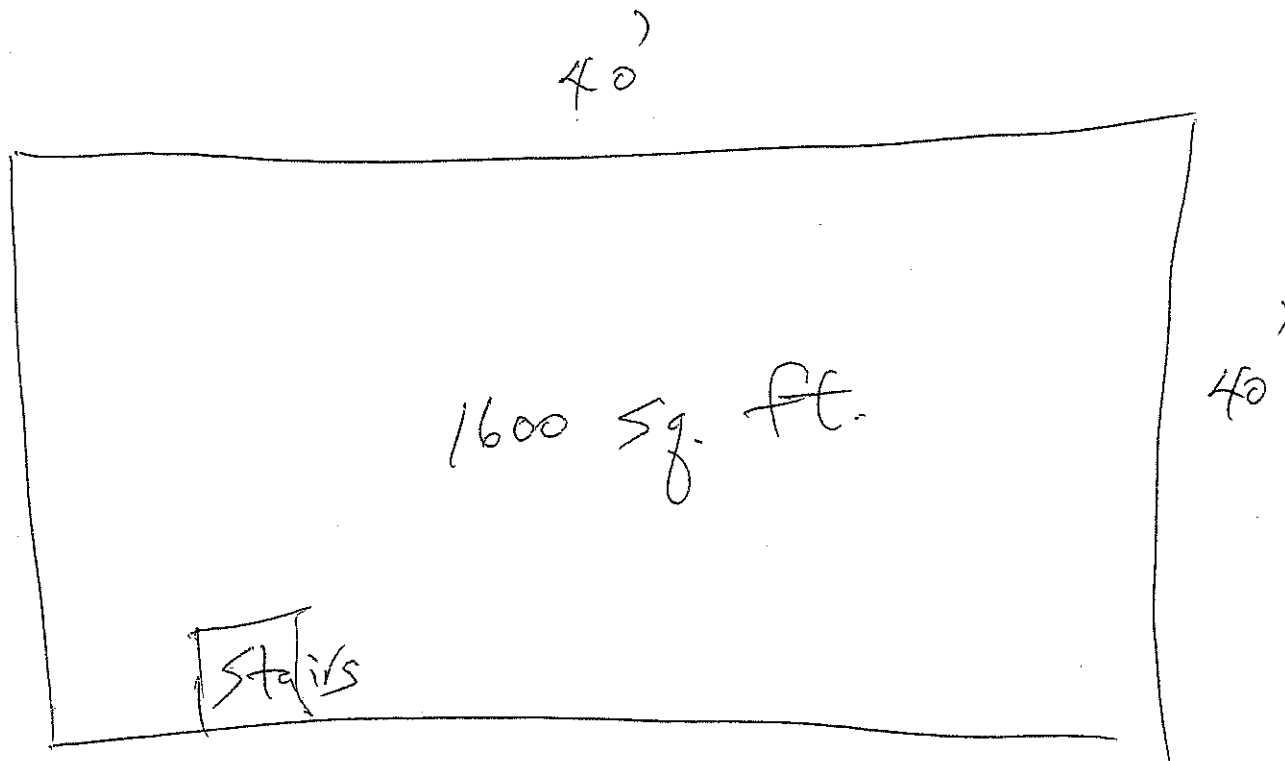



**CITY OF MILWAUKEE
OFFICE OF THE CITY CLERK**

Tuesday, March 26, 2019

COMMITTEE MEETING NOTICE

AD 05

DALAMANGAS, Georgios E, Agent
GDDZ INC.
8501 W CAPITOL DR
Milwaukee, WI 53222

You are requested to attend a hearing which is to be held in Room 301-B, Third Floor, City Hall on:

Wednesday, April 03, 2019 at 09:30 AM

Regarding: Your Class B Tavern and Food Dealer Restaurant License Applications with Service Bar Only as agent for "GDDZ INC." for "Mykonos" at 8501 W CAPITOL DR.

There is a possibility that your application may be denied for one or more of the following reasons: The recommendation of the committee regarding the application shall be based on evidence presented at the hearing. Per MCO 85-2.7-4, probative evidence concerning whether or not a new license should be granted may be presented on the following subjects: whether or not the applicant meets the municipal requirements, the appropriateness of the location and premises where the licensed premises is to be located and whether use of the premises for the purposes or activities permitted by the license would tend to facilitate a public or private nuisance or create undesirable neighborhood problems such as disorderly patrons, unreasonably loud noise, litter, and excessive traffic and parking congestion. Probative evidence relating to these matters may be taken from the plan of operation submitted with the license application, if any, but shall not include the content of any music. Evidence regarding the fitness of the location of the premises to be maintained as the principal place of business, including but not limited to whether there is an overconcentration of businesses of the type for which the license is sought; whether the proposal is consistent with any pertinent neighborhood business or development plans, or the location's proximity to areas where children are typically present. The applicant's record in operating similarly licensed premises; and whether or not the applicant has been charged with or convicted of any felony, misdemeanor, municipal offense or other offense, the circumstances of which substantially relate to the activity to be permitted by the license being applied for or any other factor which reasonably relates to the public health, safety or welfare may also be considered. See attached police report or correspondence.

Notice for applicants with warrants or unpaid fines: Proof of warrant satisfaction or payment of fines must be submitted at the hearing on the above date and time. Failure to comply with this requirement may result in a delay of the granting/denial of your application.

Failure to appear at this meeting may result in the denial of your license. Individual applicants must appear only in person or by an attorney. Corporate or Limited Liability applicants must appear only by the agent designated on the application or by an attorney. Partnership applicants must appear by a partner listed on the application or by an attorney. If you wish to do so and at your own expense, you may be accompanied by an attorney of your choosing to represent you at this hearing.

You will be given an opportunity to speak on behalf of the application and to respond and challenge any charges or reasons given for the denial. No petitions can be accepted by the committee, unless the people who signed the petition are present at the committee hearing and willing to testify. You may present witnesses under oath and you may also confront and cross-examine opposing witnesses under oath. If you have difficulty with the English language, you should bring an interpreter with you, at your expense, so that you can answer questions and participate in your hearing.

You may examine the application file at this office during regular business hours prior to the hearing date. Inquiries regarding this matter may be directed to the person whose signature appears below.

Limited parking for persons attending meetings in City Hall is available at reduced rates (5 hour limit) at the Milwaukee Center on the southwest corner of East Kilbourn and North Water Street. Parking tickets must be validated in the first floor information booth in City Hall.

PLEASE NOTE: Upon reasonable notice, efforts will be made to accommodate the needs of disabled individuals through sign language interpreters or other auxiliary aids. For additional information or to request this service, contact the Council Services Division ADA Coordinator at (414) 286-2998, Fax - (414) 286-3456, TDD - (414) 286-2025.

JIM OWCZARSKI, CITY CLERK

BY: _____

Jessica Celella
License Division Manager

If you have questions regarding this notice, please contact the License Division at (414) 286-2238.

200 E. Wells Street, Room 105, City Hall, Milwaukee, WI 53202. www.milwaukee.gov/license



**CITY OF MILWAUKEE
OFFICE OF THE CITY CLERK**

Tuesday, March 26, 2019

COMMITTEE MEETING NOTICE

AD 05

DALAMANGAS, Georgios E, Agent
GDDZ INC.
W140 S7776 Mourning Dove Ct
Muskego, WI 53150

You are requested to attend a hearing which is to be held in Room 301-B, Third Floor, City Hall on:

Wednesday, April 03, 2019 at 09:30 AM

Regarding: Your Class B Tavern and Food Dealer Restaurant License Applications with Service Bar Only as agent for "GDDZ INC." for "Mykonos" at 8501 W CAPITOL DR.

There is a possibility that your application may be denied for one or more of the following reasons: The recommendation of the committee regarding the application shall be based on evidence presented at the hearing. Per MCO 85-2.7-4, probative evidence concerning whether or not a new license should be granted may be presented on the following subjects: whether or not the applicant meets the municipal requirements, the appropriateness of the location and premises where the licensed premises is to be located and whether use of the premises for the purposes or activities permitted by the license would tend to facilitate a public or private nuisance or create undesirable neighborhood problems such as disorderly patrons, unreasonably loud noise, litter, and excessive traffic and parking congestion. Probative evidence relating to these matters may be taken from the plan of operation submitted with the license application, if any, but shall not include the content of any music. Evidence regarding the fitness of the location of the premises to be maintained as the principal place of business, including but not limited to whether there is an overconcentration of businesses of the type for which the license is sought; whether the proposal is consistent with any pertinent neighborhood business or development plans, or the location's proximity to areas where children are typically present. The applicant's record in operating similarly licensed premises; and whether or not the applicant has been charged with or convicted of any felony, misdemeanor, municipal offense or other offense, the circumstances of which substantially relate to the activity to be permitted by the license being applied for or any other factor which reasonably relates to the public health, safety or welfare may also be considered. See attached police report or correspondence.

Notice for applicants with warrants or unpaid fines:

Proof of warrant satisfaction or payment of fines must be submitted at the hearing on the above date and time. Failure to comply with this requirement may result in a delay of the granting/denial of your application.

Failure to appear at this meeting may result in the denial of your license. Individual applicants must appear only in person or by an attorney. Corporate or Limited Liability applicants must appear only by the agent designated on the application or by an attorney. Partnership applicants must appear by a partner listed on the application or by an attorney. If you wish to do so and at your own expense, you may be accompanied by an attorney of your choosing to represent you at this hearing.

You will be given an opportunity to speak on behalf of the application and to respond and challenge any charges or reasons given for the denial. No petitions can be accepted by the committee, unless the people who signed the petition are present at the committee hearing and willing to testify. You may present witnesses under oath and you may also confront and cross-examine opposing witnesses under oath. If you have difficulty with the English language, you should bring an interpreter with you, at your expense, so that you can answer questions and participate in your hearing.

You may examine the application file at this office during regular business hours prior to the hearing date. Inquiries regarding this matter may be directed to the person whose signature appears below.

Limited parking for persons attending meetings in City Hall is available at reduced rates (5 hour limit) at the Milwaukee Center on the southwest corner of East Kilbourn and North Water Street. Parking tickets must be validated in the first floor information booth in City Hall.

PLEASE NOTE: Upon reasonable notice, efforts will be made to accommodate the needs of disabled individuals through sign language interpreters or other auxiliary aids. For additional information or to request this service, contact the Council Services Division ADA Coordinator at (414) 286-2998, Fax - (414) 286-3456, TDD - (414) 286-2025.

JIM OW CZARSKI, CITY CLERK

BY: _____

Jessica Celella
License Division Manager

If you have questions regarding this notice, please contact the License Division at (414) 286-2238.

200 E. Wells Street, Room 105, City Hall, Milwaukee, WI 53202. www.milwaukee.gov/license



Tuesday, March 26, 2019

Licenses Committee Notice of Hearing

ILIAS DEMOLAS
2916 CRYSTAL BAY DR
LAS VEGAS, NV 89117

Date: 4/3/2019
Time: 09:30 AM
Location: Room 301-B, Third Floor, City Hall

The Licenses Committee will consider the following license application:

Class B Tavern and Food Dealer Restaurant License Applications with Service Bar Only
DALAMANGAS, Georgios E, Agent
Mykonos at 8501 W CAPITOL DR

Please note this application may be recommended for denial based on fitness of the location due to concentration of alcohol beverage outlets in the area. If the application is denied for this reason, no other application for an alcohol beverage license for this location shall be recommended for approval by the Licenses Committee within three years of the date of denial unless the applicant has demonstrated a change of circumstances since the prior denial.

If you have any questions, please call (414) 286-2238.





Tuesday, March 26, 2019

Licenses Committee Notice of Hearing

ILIAS DEMOLAS
W140 S7776 MOURNING DOVE CT
MUSKEGO, WI 53150

Date: 4/3/2019
Time: 09:30 AM
Location: Room 301-B, Third Floor, City Hall

The Licenses Committee will consider the following license application:

Class B Tavern and Food Dealer Restaurant License Applications with Service Bar
Only
DALAMANGAS, Georgios E, Agent
Mykonos at 8501 W CAPITOL DR

Please note this application may be recommended for denial based on fitness of the location due to concentration of alcohol beverage outlets in the area. If the application is denied for this reason, no other application for an alcohol beverage license for this location shall be recommended for approval by the Licenses Committee within three years of the date of denial unless the applicant has demonstrated a change of circumstances since the prior denial.

If you have any questions, please call (414) 286-2238.



REDACTED RECORD

Martin, Faviola

From: License
Sent: Thursday, February 7, 2019 8:09 AM
To: Martin, Faviola
Cc: Celella, Jessica; Byrd, Yashica
Subject: FW: 8501 W. Capitol Dr. Milwaukee, WI 53222

Follow Up Flag: Follow up
Flag Status: Flagged

Keren Becker
License Specialist III
City Clerk – License Division
O: (414) 286-2238
F: (414) 286-3057
License@Milwaukee.gov
www.Milwaukee.gov/license



From:
Sent: Wednesday, February 6, 2019 5:20 PM
To: License
Subject: 8501 W. Capitol Dr. Milwaukee, WI 53222

Attention: Faviola

Hi,

This is a follow up to our conversation earlier today. My name is _____ and I had began the process to receive a restaurant license and liquor license for Mykonos Restaurant located at 8501 W. Capitol Dr. Milwaukee, Wi 53222. Please note that I am no longer acquiring the property and thus, have no connection to it.

The owner of the property is Louie (Ilias) Demols (702) 265.1323.

The previous person (Gus), who was renting the location, no longer is operating the business as of February 1, 2019 (lease ended).

The current people running the restaurant (Jim and George) purchased the equipment and seating from Gus and are running the restaurant s of February 1, 2019, using Gus's **restaurant license and liquor license**. I understand that this is illegal and I am in no way associated with any of the parties. Please let me know if I have to notify any other department to remove my association with the property.

Thank you.



Tuesday, March 26, 2019



Notice of Public Hearing

Conrad, Demitra
21630 HILLCREST DR
Waukesha WI 53186

DALAMANGAS, Georgios E, Agent
Mykonos at 8501 W CAPITOL DR

Class B Tavern and Food Dealer Restaurant License Applications with Service Bar Only

Wednesday, April 03, 2019 at 9:30 AM

To whom it may concern:

The above application has been made by the above named applicant(s). This requires approval from the Licenses Committee and the Common Council of the City of Milwaukee. The hearing before the Licenses Committee will take place on 4/3/2019 at 9:30 AM, in Room 301-B, Third Floor, City Hall. If you wish, you may provide testimony at the hearing regarding the request; see below for further information. You are not required to attend the hearing. Once the Licenses Committee makes its recommendation, this recommendation is forwarded to the full Common Council for approval at its next regularly scheduled hearing. Please review the information below and if you have further questions regarding this process, please contact the License Division at (414) 286-2238.

Important details for those wishing to provide information for the Licenses Committee to consider when making its recommendation:

1. The license application is scheduled to be heard at the above time. Due to other hearings running longer than scheduled, you may have to wait some time to provide your testimony.
2. You must appear in person and testify as to matters that you have personally experienced or seen. (You cannot provide testimony for your neighbor, parent or anyone else; this is considered hearsay and cannot be considered by the committee.)
3. No letters or petitions can be accepted by the committee (unless the person who wrote the letter or the persons who signed the petition are present at the committee hearing and willing to testify).
4. Persons opposed to the license application are given the opportunity to testify first; supporters may testify after the opponents have finished.
5. When you are called to testify, you will be sworn in and asked to give your name, and address. (If your first and/or last names are uncommon please spell them.)
6. You may then provide testimony.
 - a. Include only information relating to the above license application.
 - b. Include only information you have personally witnessed or seen.
 - c. Provide concise and relevant information detailing how this business has affected or may affect the peaceful enjoyment of your neighborhood.
 - d. If by the time you have the opportunity to testify, the information you wish to share has already been provided to the committee, you may state that you agree with the previous testimony. Redundant or repetitive testimony will not assist the committee in making its recommendation.
7. After giving your testimony, the members of the Licenses Committee and the licensee may ask questions regarding the testimony you have given or other factors relating to the license application.
8. Business Competition is not a valid basis for denial or non-renewal of a license.
Please Note: If you have submitted an objection to the above application your objection cannot be considered by the committee unless you personally testify at the hearing.



Tuesday, March 26, 2019



Notice of Public Hearing

DALAMANGAS, Georgios E, Agent
Mykonos at 8501 W CAPITOL DR
Class B Tavern and Food Dealer Restaurant License Applications with Service Bar Only

Wednesday, April 03, 2019 at 9:30 AM

To whom it may concern:

The above application has been made by the above named applicant(s). This requires approval from the Licenses Committee and the Common Council of the City of Milwaukee. The hearing before the Licenses Committee will take place on 4/3/2019 at 9:30 AM, in Room 301-B, Third Floor, City Hall. If you wish, you may provide testimony at the hearing regarding the request; see below for further information. You are not required to attend the hearing. Once the Licenses Committee makes its recommendation, this recommendation is forwarded to the full Common Council for approval at its next regularly scheduled hearing. Please review the information below and if you have further questions regarding this process, please contact the License Division at (414) 286-2238.

Important details for those wishing to provide information for the Licenses Committee to consider when making its recommendation:

1. The license application is scheduled to be heard at the above time. Due to other hearings running longer than scheduled, you may have to wait some time to provide your testimony.
2. You must appear in person and testify as to matters that you have personally experienced or seen. (You cannot provide testimony for your neighbor, parent or anyone else; this is considered hearsay and cannot be considered by the committee.)
3. No letters or petitions can be accepted by the committee (unless the person who wrote the letter or the persons who signed the petition are present at the committee hearing and willing to testify).
4. Persons opposed to the license application are given the opportunity to testify first; supporters may testify after the opponents have finished.
5. When you are called to testify, you will be sworn in and asked to give your name, and address. (If your first and/or last names are uncommon please spell them.)
6. You may then provide testimony.
 - a. Include only information relating to the above license application.
 - b. Include only information you have personally witnessed or seen.
 - c. Provide concise and relevant information detailing how this business has affected or may affect the peaceful enjoyment of your neighborhood.
 - d. If by the time you have the opportunity to testify, the information you wish to share has already been provided to the committee, you may state that you agree with the previous testimony. Redundant or repetitive testimony will not assist the committee in making its recommendation.
7. After giving your testimony, the members of the Licenses Committee and the licensee may ask questions regarding the testimony you have given or other factors relating to the license application.
8. Business Competition is not a valid basis for denial or non-renewal of a license.
Please Note: If you have submitted an objection to the above application your objection cannot be considered by the committee unless you personally testify at the hearing.

OCCUPANT	MAIL ADDRESS	CITY, STATE ZIP
CURRENT OCCUPANT	8332 W CAPITOL DR	MILWAUKEE, WI 53222
CURRENT OCCUPANT	8325 W MELVINA ST	MILWAUKEE, WI 53222
CURRENT OCCUPANT	8333 W MELVINA ST	MILWAUKEE, WI 53222
CURRENT OCCUPANT	8319 W CAPITOL DR 4	MILWAUKEE, WI 53222
CURRENT OCCUPANT	3944 N 86TH ST	MILWAUKEE, WI 53222
CURRENT OCCUPANT	8419 W MELVINA ST	MILWAUKEE, WI 53222
CURRENT OCCUPANT	8319 W CAPITOL DR 2	MILWAUKEE, WI 53222
CURRENT OCCUPANT	8319 W CAPITOL DR 3	MILWAUKEE, WI 53222
CURRENT OCCUPANT	3950 N 86TH ST	MILWAUKEE, WI 53222
CURRENT OCCUPANT	8324 W MELVINA ST	MILWAUKEE, WI 53222
CURRENT OCCUPANT	8318 W MELVINA ST	MILWAUKEE, WI 53222
CURRENT OCCUPANT	8324 W CAPITOL DR	MILWAUKEE, WI 53222
CURRENT OCCUPANT	3946 N 86TH ST	MILWAUKEE, WI 53222
CURRENT OCCUPANT	8427 W MELVINA ST	MILWAUKEE, WI 53222
CURRENT OCCUPANT	8409 W MELVINA ST	MILWAUKEE, WI 53222
CURRENT OCCUPANT	3928 N 85TH ST	MILWAUKEE, WI 53222
CURRENT OCCUPANT	8319 W CAPITOL DR 1	MILWAUKEE, WI 53222
CURRENT OCCUPANT	3956 N 86TH ST	MILWAUKEE, WI 53222
CURRENT OCCUPANT	8411 W MELVINA ST	MILWAUKEE, WI 53222
CURRENT OCCUPANT	8401 W MELVINA ST	MILWAUKEE, WI 53222
CURRENT OCCUPANT	3933 N 84TH ST	MILWAUKEE, WI 53222

Total Records: 21

Radius: 250.0 feet and Center of Circle: 8501 W Capitol Dr

Date: 2/26/2019

Officer: Bowie Buchner

City of Milwaukee Police Department

90-5-1.5 Crime Prevention Survey

Tavern Inspection

Name of Premise: Mykonos

Address: 8901 W. Capitol Dr

Phone: 414-534-5848

Owner: DALAMANGAS, Georgios E

Owner address: W140S7776 Morning Dove Ct.

City State Zip: Muskego, WI., 53150

Owner Phone: 414-534-5848

Owner email: gdalamanagas@sbcglobal.net

Licensee/Agent: same as owner

Home Address: Click here to enter text.

City State Zip: Click here to enter text.

Phone: Click here to enter text.

Email: Click here to enter text.

Preferred contact: 414-534-5848

Location currently open: YES NO

Projected open date: [Click here to enter a date.](#)

Day's open: S M T W Th F SA ALL

Hours of Operation: Sun: 6:00 AM to 9:00 PM 24 hours Y N

Mon: " "

Tue: " "

Wed: " "

Thu: " "

Fri: " "

Sat: " "

Premise Type: Tavern/Bar

Restaurant

Other: [Click here to enter text.](#)

Licenses currently held:

Alcohol: Yes No Class:[Click here to enter text.](#) #: [Click here to enter text.](#)

Tobacco: Yes No #: [Click here to enter text.](#)

Food: Yes No #: [Click here to enter text.](#)

Extended Hours: Yes No #: [Click here to enter text.](#)

Secondhand Dealer: Yes No Type:[Click here to enter text.](#) #: [Click here to enter text.](#)

Other: Yes No Type:Click here to enter text. #: Click here to enter text.

Other: Yes No Type:Click here to enter text. #: Click here to enter text.

Exterior Survey:

1. Is the area around the location clean? Yes No
2. What surrounds the location? (Check all the apply)
 - a. Park
 - b. School
 - c. Youth Center
 - d. Church
 - e. Tavern(s) If so, how many Click here to enter text.
 - f. Residential
 - g. Other businesses
 - h. Other: Click here to enter text.
3. Can you see from the outside of the location into the interior Yes No
4. Can you see the employees inside of the location from the outside Yes No
5. Are exterior windows free of signage Yes No
6. Is there a parking lot Yes No
7. Is the parking lot clean? Yes No
8. Off-Street parking Yes No
9. Is the parking lot well lit? Yes No
10. Valet Parking Yes No
 - a. Will this lot have a guard? Yes No
 - b. Will this lot have cameras? Yes No

11. Are there areas where a person could conceal themselves Yes No
12. Is there exterior lighting? Yes No. Does it appears to be adequate Yes No
13. Exterior Payphone? Yes No
14. Are there No Loitering Signs posted? Yes No
15. Are there exterior security cameras Yes No How Many: Click here to enter text.
16. Are the address numbers prominently displayed and easy to see Yes No

Camera Survey:

17. Does this location have security cameras? Yes No
18. Are they in working order? Yes No
19. What format are the cameras?
- a. Color Yes No
 - b. Digital Yes No
 - c. Recorded Yes No
20. How long is footage stored for later viewing: 7 days
21. Are there exterior cameras Yes No How many: Click here to enter text.
22. Are there interior cameras Yes No How many: Click here to enter text.
23. Do all employees know how to retrieve recorded digital images/footage? Yes No
24. Cameras located in parking lot Yes No How many Click here to enter text.

Interior Survey:

25. What is the planned capacity 140

26. What is the minimum number of employees that will be on premise 11

27. Is the storeowner willing to be a standing complainant regarding loitering? Yes No

a. If yes have them fill out the standing complaint form and give them two of the commercial signs Yes No

28. Is the interior of the location neat and clean? Yes No

29. Does an interior camera face the entrance/exit? Yes No

30. Is there a lockable area that separates employees from customers? Yes No

31. Are emergency and non-emergency numbers posted near the phone? Yes No

32. Does the owner know how to contact their police district directly? Yes No

a. Did you provide a district contact guide to the owner? Yes No

Security

33. How many security personnel are going to be employed: 0

34. How ill they be deployed: Interior [Click here to enter text.](#) Exterior [Click here to enter text.](#)

35. What days will they be deployed Mon Tue Wed Thu Fri Sat Sun

36. Will the security be managed by business or contracted .

37. Will they be armed Yes No

38. What type of security measures to be used:

Wanding/metal detector [Click here to enter text.](#)

ID Scanner [Click here to enter text.](#)

Dress Code [Click here to enter text.](#)

Cover Charge [Click here to enter text.](#)

Age restriction [Click here to enter text.](#)

Other [Click here to enter text.](#)

ADDITIONAL COMMENTS/RECOMMENDATIONS:

[Click here to enter text.](#)

Alcohol Concentration for 8501 W Capitol Dr

City of Milwaukee, Wisconsin



- Legend -

Major street names 100,000

City limits

Freeways 25,000

Freeways

Exit ramps

Entry ramps

Ramps

Major streets 100,000

Streets 25,000

Waterways

Milwaukee Parcels

Alcohol licenses

Class A intoxicating liquor

Class A fermented malt beverage

Class A liquor and malt

Class B fermented malt beverage

Class B tavern

Class C wine retailer



- Notes -

Alcohol Establishments within a .5 Mile Radius Centered on 8501 W Capitol Dr as of March 18, 2019.



Department of Administration - ITMD

ADDRESS= 8501 W CAPITOL DR

Liquor Establishments within a .5 Mile Radius Centered on 8501 W Capitol Dr as of February 1, 2019						
License Summary					Total	
Class B Tavern License						2
Grand Total						2
Licensee	Trade name	Licensee	License type name	Total capacity	Address	Expiration date
CHAMPION CHICKEN, INC	CHAMPION CHICKEN	EDWARD C SEEBACH, Agt	Class B Tavern License		8718 W LISBON AV	6/30/2019
MYKONOS ON CAPITOL, LLC	MYKONOS RESTAURANT	KOSTAS S TOURLOUKIS, Agt	Class B Tavern License	225	8501 W CAPITOL DR	2/10/2019



BUSINESS LICENSE PLAN OF OPERATION

ccl-busplan 3/15/18

Office of the City Clerk License Division
200 E. Wells St. Room 105, Milwaukee, WI 53202
(414) 286-2238 www.milwaukee.gov/license e-mail address: license@milwaukee.gov

1. Type of Business

- Applying for: Extended Hours (12AM to 5AM) - If a food establishment, check all that apply: Delivery Drive Thru Dining Room
- Self Service Laundry Massage Establishment Filling Station
- Other (supplemental application for specific license also required)

Provide a detailed description of the type of business you plan on operating:

Restaurant

Do you have any experience operating this type of business? No Yes If yes, explain: 5 yrs P manager cook

2. Business Operations

- a. Proposed Opening Date: Next Month 3-1-19
- b. Is this premise under construction? No Yes If yes, list estimated completion date: _____
- c. Is this a franchise? No Yes
- d. Is this premises currently licensed? No Yes If yes, list type of license: Food class B.
- e. Is the current licensee operating? No Yes If no, list date closed: _____
- f. Do you have future plans for other businesses, licenses or permits at this location? No Yes
If yes, explain: _____
- g. Have you previously held an Extended Hours License in Milwaukee? No Yes
If yes, list address(es): _____
- h. Are other businesses operating in the same building? No Yes If yes, describe: _____

3. Litter & Noise

- a. How are grounds kept clean? Sweep Pressure Wash Pick Up Litter Other: _____
- b. How often will grounds be cleaned? Daily Weekly As Needed Monthly Other: _____
- c. Grounds cleaned by: Licensee Building Owner Employees Hired Maintenance Other: _____
- d. How are noise issues prevented and/or addressed? Security Manager approaches customer(s) Call Police
 Signs Posted Other: _____
- e. Will a sound amplification system be used? No Yes If yes, describe: _____

4. Smoking & Sanitation

- a. Are there designated outdoor smoking areas? No Yes If yes, describe: _____
- b. Number of Garbage Cans: Inside: 10 Locations: 4 front, 6 kitchen
Outside: 2 Locations: front @ back
- c. Is a crowd control barrier used? No Yes If yes, describe: _____
- d. How many restrooms are on the premises? 2 m/p
- e. Name of solid waste contractor: Advanced Disposal Waste Management Other: _____



5. Security

- a. Are there onsite parking spaces? No Yes If yes, how many? 50 and describe the parking security plan: 2 cameras
- b. Is there a loading zone? No Yes If yes, describe the loading area security plan: OWNER OR Manager open the door & make sure the delivery is correct and safe
- c. Will you have security personnel on premise? No Yes If yes, how many? _____ and answer the following:
 What are their responsibilities? _____
 Is security equipment used? No Yes If yes, describe _____
 List their licensing, certification, or training credentials _____
- d. Will there be security cameras? No Yes If yes, how many? 2 and list locations: Back door
dinning room.
- e. Will searches/identification checks be done upon entry? No Yes If yes, describe _____

6. Percentage of Sales (must total 100%)

Alcohol <u>10</u> %	Food <u>90</u> %	Secondhand Merchandise _____ %	Precious Metals & Gems _____ %
Entertainment _____ %	Cigarettes _____ %	Personal Services (such as tattoo, body piercing, salon, tailor, tanning, etc.) _____ %	Other _____ %
Pawnbroker Activity _____ %	Salvaged Materials _____ % (such as scrap metal)		Describe: _____

7. Businesses/Licenses on the Premises (check all that apply):

Type 1

- Full Service Restaurant Cafe/Coffee Shop Deli or Fast Food Restaurant Private/Fraternal/Veterans Club
- Night Club Tavern Cocktail Lounge Teen Club
- Banquet Hall Sports Facility Bowling Alley
- Hotel/Motel : Number of Floors: _____ Number of Rooms: _____
 Rooming House: Number of Floors: _____ Number of Rooms: _____

Type 2

- Liquor Store Corner Store Supermarket Convenience Store
- Gas Station Amusement/Phonograph Distributor Recycling, Salvage or Towing
- Used Car Dealer Personal Service Establishment (such as tattoo business, hair salon, tailor, etc.) Recording Studio

What other licenses/permits will you hold at this location? (check all that apply)

- Occupancy Permit Cigarette & Tobacco Gas Station Extended Hours Class "B" Tavern Weights & Measures
- Secondhand Dealer Precious Metal & Gem Other: _____

8. Legal Capacity (only if a Type 1 premises in #7 above)

Capacity 170 (Call the Milwaukee Development Center at 414-286-8211 if you have questions.)

9. Premises Description

a. Identify all area(s) of the premises that will be used in operating this business (include areas used only for storage):

1st Floor 2nd Floor Basement Storage Patio Beer Garden Sidewalk Café Deck Rooftop

Other: Describe: _____

b. Describe Location: Major Thoroughfare Secondary Street Other: _____

c. Nearest Major Cross Street: 85 STREET

d. Describe Building: Free Standing Building Strip Mall Other: _____

e. Describe Premises Structure: Single Story Multi-Story - # of Stories _____ Other: _____

f. Describe Surrounding Area: Commercial Residential Industrial Other: _____

g. Building Owner Name: Ilia Demolag Phone Number: _____

Business Owner Address: W 140 S 7776 MORNING DOVE CT MURFREESBORO TN 37130

10. Hours of Operation & Customers

Will customers be entering the premises? No Yes

Day of the Week	Proposed Hours of Operation:		Estimated Number of Customers expected each day	Potential Age Range of Customers	Class B Tavern Applicant Only: Age Restriction (If none, write 'None')
	Open Time (include a.m. or p.m.)	Close Time (include a.m. or p.m.)			
Sunday	6 am	9 pm	~400	1-100	None ↓
Monday	6 am	9 pm	~200	1-100	
Tuesday	6 am	9 pm	~250	1-100	
Wednesday	6 am	9 pm	~300	1-100	
Thursday	6 am	9 pm	~350	1-100	
Friday	6 am	9 pm	~400	1-100	
Saturday	6 am	9 pm	~400	1-100	

An Extended Hours Establishment License is required for any convenience store, filling station, personal service establishment (such as tattoo, body piercing, salon, tailor, tanning, etc.), recording studio or restaurant which is open between the hours of 12:00 a.m. and 5:00 a.m.

Alcohol Establishments Permitted Hours of Operation: Class A: 8:00 am to 9:00 pm Sunday thru Saturday
Class B: 6:00 am to 2:00 am Sunday thru Thursday, 6:00 am to 2:30 am Friday & Saturday

Entertainment Outdoor Closing Hours: 10:00pm Sunday-Thursday; 12:00am Friday & Saturday; unless a different time, either earlier or later, is established by the Common Council in its approval of the licensee's plan of operation.

11. Signature(s)

[Signature]
Signature of Sole Proprietor, Partner, or 20% or more Shareholder
(If there are no 20% or more shareholders, Corporate Officer-print name/title and sign)

Signature of additional partner or 20% or more shareholder

See Application Information for a complete list of all required application forms.



FOOD DEALER LICENSE PLAN OF OPERATION

OFFICE OF THE CITY CLERK, LICENSE DIVISION
CITY HALL, 200 E. WELLS ST, ROOM 105, MILWAUKEE, WI 53202
(414) 286-2238 • license@milwaukee.gov • www.milwaukee.gov/license

Legal Entity Name: GDDZ INC

Premises Address: 8501 CAPITAL DR.

SECTION 1 TYPE OF BUSINESS

What will be the majority of your food sales? (check one)

Restaurant Items (meals):
MEALS include, but are not limited to, chicken, ribs, sandwiches, roasted corn, baked potatoes, hot dogs, brats, tacos, nachos w/ cheese and meat, French fries, cooked or deep fried vegetables/fruit, cooked cheese curds, corn dogs, egg rolls, salads.

Retail Items (snacks and beverages):
RETAIL items include, but are not limited to, ice cream/soft serve, lemonade, snow cones, coffee, espresso, cappuccino, tea, fruit juice, smoothies, candy, dispensed soda, fruit cups, bakery, cookies, kettle corn, cotton candy, funnel cakes, fritters, tortilla chips w/ cheese.

Will it be a convenience store? Yes No
A convenience store contains less than 5,000 square feet of retail space and has, as its primary business, the sale of basic food items and in addition, sells household products or is a filling station that sells basic food items and household products.

- Bed & Breakfast
- Micro Market

All Applicants: Submit a menu or a list of food items that will be sold.

Will any wholesale business be done? No Yes If yes, what percentage of food sales will be wholesale?

- Less than 25%
- 25% or More AND:
 - Restaurant items (meals) will be sold – Complete this application and also contact DATCP.
 - NO restaurant items (meals) will be sold - Do NOT complete this application. Contact DATCP only.

SECTION 2 FOOD PROCESSING

Will any food processing be done? No Yes

Processing is defined as assembling, grinding, cutting, mixing, baking, coating, stuffing, packing, bottling, grilling, canning, extracting, fermenting, distilling, pickling, freezing, drying, smoking, or packaging.

SECTION 3 FOOD REQUIRING TEMPERATURE CONTROL

Will any food that requires temperature control be sold? No Yes
(includes dairy products such as milk, cheese, and ice cream, fish, shellfish, meat, poultry)

If yes, list the types of food items: steaks ICE CREAM soups
FISH poultry cheese MILK.

SECTION 5 DETAILS OF OPERATION

- Will you have seating on site for dining? No Yes
- Will you be doing any catering? No Yes
- Will you be doing any delivery? No Yes
- Will you have outdoor activities? No Yes - Check all that apply: Bar Cooking/Grilling Dining
- Will you have a drive thru window? No Yes - Are hours different from inside? No Yes
 If Yes, provide drive thru hours: _____
- Will scales or barcode scanners be used? No Yes - You must also apply for a Weights & Measures License.

SECTION 6 ADDITIONAL SITES

Where will food be prepared and/or sold?
 At a single site At multiple sites: How many? _____ (for example, a hotel with several dining rooms or bars)
 If multiple sites, attach a Food Dealer Additional Site Addendum (ccl-foodadd) for each additional site.

SECTION 7 CONSTRUCTION OR CHANGES

- Are you planning any construction, remodeling or equipment changes?
 No If No, SKIP to Section 8
 Yes If Yes, check all that apply: New construction of a building Renovation or remodeling
 Construction changes to existing building Equipment changes only

Provide a brief description of the changes: _____

Start date: _____

Name, Address & Phone Number of Architect: _____

Name, Address & Phone Number of Contractor: _____

SECTION 8 ALCOHOL BEVERAGES

- Are you applying for an alcohol beverage license?
 No If No, SKIP to Section 9
 Yes If YES, if your food license is approved prior to the alcohol license, when do you want the food license issued?
 Immediately At the same time as the alcohol license

SECTION 9 ACKNOWLEDGEMENTS & SIGNATURE

You must initial each item confirming your understanding:

- I understand the Health Department must conduct an inspection and advise the License Division of their approval before the license may be issued.
- I understand I must obtain an occupancy permit from the Department of Neighborhood Services and an inspection may be required. Neighborhood Services must advise the License Division of their approval before the license may be issued.
- I understand the district alderperson will review and either support or object to my application. If he/she objects, I may appeal and be scheduled to appear before the Licenses Committee. The Licenses Committee will then make a recommendation to the Common Council. The Common Council must grant the license before it may be issued.
- I understand proof of payment for all license fees must be on file in the License Division before the license may be issued and the license must be issued and posted in my establishment prior to opening for business.
- I will not operate my food business until the license has been issued and posted in the establishment.

Signature of Sole Proprietor, Partner, or 20% Shareholder: _____

Signature of Additional Partner: _____

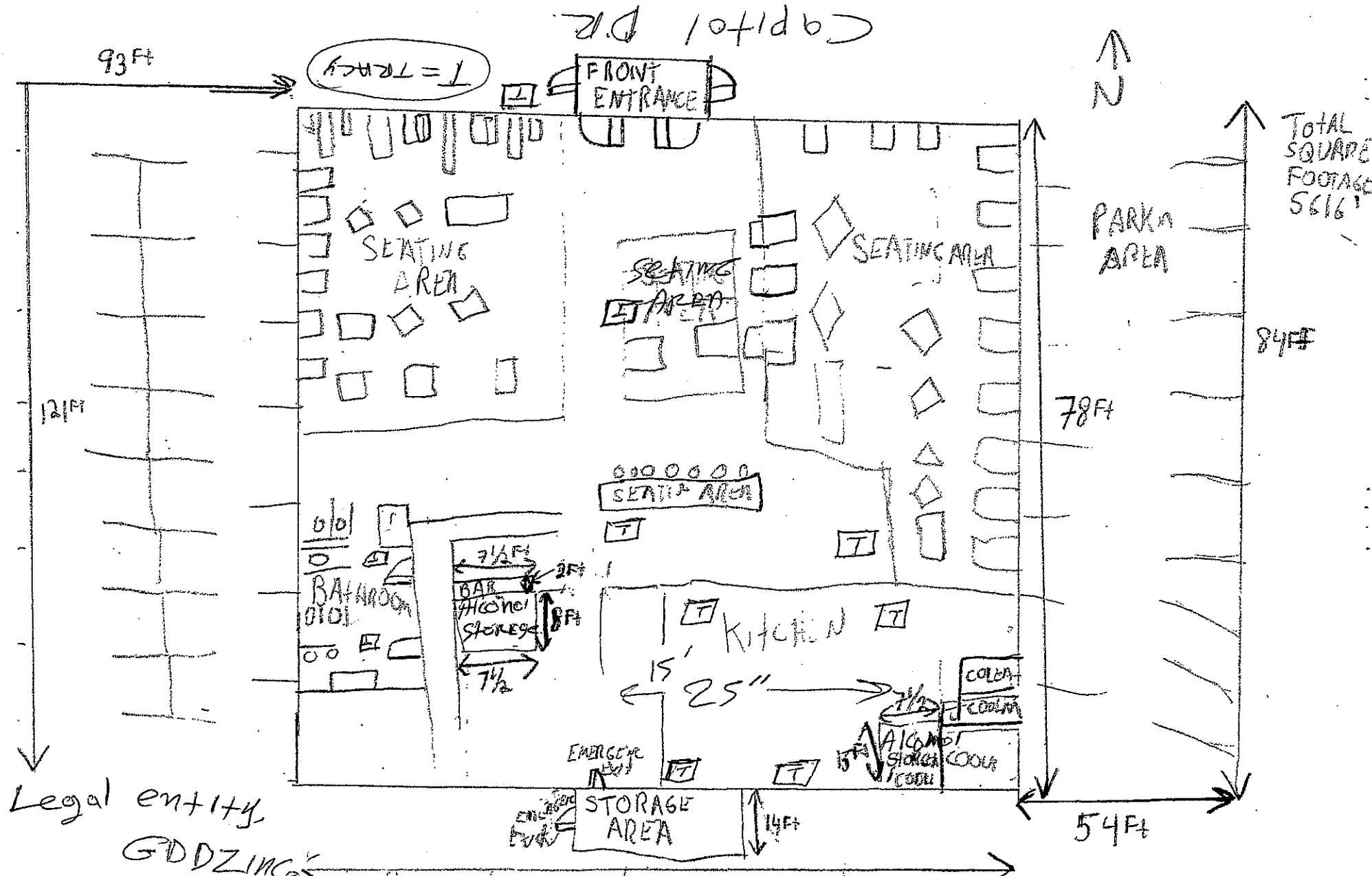

Georgios Dalamangas - Argument

Mykonos TRADE

8501 W Capitol Drive

Date: 12-1-19

72ft



CITY OF MILWAUKEE
OFFICE OF THE CITY CLERK

Monday, March 25, 2019

COMMITTEE MEETING NOTICE

AD 05

OMERZA, Eric A, Agent
A'VIANDS, LLC
775 Woodlands Pk #100
Ridgeland, MS 39157

You are requested to attend a hearing which is to be held in Room 301-B, Third Floor, City Hall on:

Wednesday, April 03, 2019 at 09:30 AM

Regarding: Your Food Dealer Restaurant License Transfer Application with Change of Agent as agent for "A'VIANDS, LLC" for "A'VIANDS, LLC" at 57 N 100th St.

There is a possibility that your application may be denied for one or more of the following reasons: The recommendation of the committee regarding the application shall be based on evidence presented at the hearing. Per MCO 85-2.7-4, probative evidence concerning whether or not a new license should be granted may be presented on the following subjects: whether or not the applicant meets the municipal requirements, the appropriateness of the location and premises where the licensed premises is to be located and whether use of the premises for the purposes or activities permitted by the license would tend to facilitate a public or private nuisance or create undesirable neighborhood problems such as disorderly patrons, unreasonably loud noise, litter, and excessive traffic and parking congestion. Probative evidence relating to these matters may be taken from the plan of operation submitted with the license application, if any, but shall not include the content of any music. Evidence regarding the fitness of the location of the premises to be maintained as the principal place of business, including but not limited to whether there is an overconcentration of businesses of the type for which the license is sought; whether the proposal is consistent with any pertinent neighborhood business or development plans, or the location's proximity to areas where children are typically present. The applicant's record in operating similarly licensed premises; and whether or not the applicant has been charged with or convicted of any felony, misdemeanor, municipal offense or other offense, the circumstances of which substantially relate to the activity to be permitted by the license being applied for or any other factor which reasonably relates to the public health, safety or welfare may also be considered. See attached police report or correspondence.

Notice for applicants with warrants or unpaid fines:

Proof of warrant satisfaction or payment of fines must be submitted at the hearing on the above date and time. Failure to comply with this requirement may result in a delay of the granting/denial of your application.

Failure to appear at this meeting may result in the denial of your license. Individual applicants must appear only in person or by an attorney. Corporate or Limited Liability applicants must appear only by the agent designated on the application or by an attorney. Partnership applicants must appear by a partner listed on the application or by an attorney. If you wish to do so and at your own expense, you may be accompanied by an attorney of your choosing to represent you at this hearing.

You will be given an opportunity to speak on behalf of the application and to respond and challenge any charges or reasons given for the denial. No petitions can be accepted by the committee, unless the people who signed the petition are present at the committee hearing and willing to testify. You may present witnesses under oath and you may also confront and cross-examine opposing witnesses under oath. If you have difficulty with the English language, you should bring an interpreter with you, at your expense, so that you can answer questions and participate in your hearing.

You may examine the application file at this office during regular business hours prior to the hearing date. Inquiries regarding this matter may be directed to the person whose signature appears below.

Limited parking for persons attending meetings in City Hall is available at reduced rates (5 hour limit) at the Milwaukee Center on the southwest corner of East Kilbourn and North Water Street. Parking tickets must be validated in the first floor information booth in City Hall.

PLEASE NOTE: Upon reasonable notice, efforts will be made to accommodate the needs of disabled individuals through sign language interpreters or other auxiliary aids. For additional information or to request this service, contact the Council Services Division ADA Coordinator at (414) 286-2998, Fax - (414) 286-3456, TDD - (414) 286-2025.

JIM OWCZARSKI, CITY CLERK

BY: _____

Jessica Celella
License Division Manager

If you have questions regarding this notice, please contact the License Division at (414) 286-2238.

200 E. Wells Street, Room 105, City Hall, Milwaukee, WI 53202. www.milwaukee.gov/license
Phone: (414) 286-2238 Fax: (414) 286-3057 Email Address: license@milwaukee.gov



Monday, March 25, 2019



Notice of Public Hearing

OMERZA, Eric A, Agent
A'VIANDS, LLC at 4257 N 100th St
Food Dealer Restaurant License Transfer Application with Change of Agent

Wednesday, April 03, 2019 at 9:30 AM

To whom it may concern:

The above application has been made by the above named applicant(s). This requires approval from the Licenses Committee and the Common Council of the City of Milwaukee. The hearing before the Licenses Committee will take place on 4/3/2019 at 9:30 AM, in Room 301-B, Third Floor, City Hall. If you wish, you may provide testimony at the hearing regarding the request; see below for further information. You are not required to attend the hearing. Once the Licenses Committee makes its recommendation, this recommendation is forwarded to the full Common Council for approval at its next regularly scheduled hearing. Please review the information below and if you have further questions regarding this process, please contact the License Division at (414) 286-2238.

Important details for those wishing to provide information for the Licenses Committee to consider when making its recommendation:

1. The license application is scheduled to be heard at the above time. Due to other hearings running longer than scheduled, you may have to wait some time to provide your testimony.
2. You must appear in person and testify as to matters that you have personally experienced or seen. (You cannot provide testimony for your neighbor, parent or anyone else; this is considered hearsay and cannot be considered by the committee.)
3. No letters or petitions can be accepted by the committee (unless the person who wrote the letter or the persons who signed the petition are present at the committee hearing and willing to testify).
4. Persons opposed to the license application are given the opportunity to testify first; supporters may testify after the opponents have finished.
5. When you are called to testify, you will be sworn in and asked to give your name, and address. (If your first and/or last names are uncommon please spell them.)
6. You may then provide testimony.
 - a. Include only information relating to the above license application.
 - b. Include only information you have personally witnessed or seen.
 - c. Provide concise and relevant information detailing how this business has affected or may affect the peaceful enjoyment of your neighborhood.
 - d. If by the time you have the opportunity to testify, the information you wish to share has already been provided to the committee, you may state that you agree with the previous testimony. Redundant or repetitive testimony will not assist the committee in making its recommendation.
7. After giving your testimony, the members of the Licenses Committee and the licensee may ask questions regarding the testimony you have given or other factors relating to the license application.
8. Business Competition is not a valid basis for denial or non-renewal of a license.
Please Note: If you have submitted an objection to the above application your objection cannot be considered by the committee unless you personally testify at the hearing.

OCCUPANT	MAIL ADDRESS	CITY, STATE ZIP
CURRENT OCCUPANT	10071 W CONGRESS ST 1	MILWAUKEE, WI 53225
CURRENT OCCUPANT	10071 W CONGRESS ST 7	MILWAUKEE, WI 53225
CURRENT OCCUPANT	4351 N 100TH ST 8	MILWAUKEE, WI 53222
CURRENT OCCUPANT	4401 N 100TH ST 5	MILWAUKEE, WI 53225
CURRENT OCCUPANT	4411 N 100TH ST 1	MILWAUKEE, WI 53225
CURRENT OCCUPANT	4411 N 100TH ST 2	MILWAUKEE, WI 53225
CURRENT OCCUPANT	4248 N 100TH ST	MILWAUKEE, WI 53222
CURRENT OCCUPANT	9923 W CONGRESS ST	MILWAUKEE, WI 53225
CURRENT OCCUPANT	4215 N 100TH ST 128	MILWAUKEE, WI 53222
CURRENT OCCUPANT	4215 N 100TH ST 327	MILWAUKEE, WI 53222
CURRENT OCCUPANT	4215 N 100TH ST 365	MILWAUKEE, WI 53222
CURRENT OCCUPANT	4215 N 100TH ST 308	MILWAUKEE, WI 53222
CURRENT OCCUPANT	4215 N 100TH ST 220	MILWAUKEE, WI 53222
CURRENT OCCUPANT	4215 N 100TH ST 123	MILWAUKEE, WI 53222
CURRENT OCCUPANT	4215 N 100TH ST 344	MILWAUKEE, WI 53222
CURRENT OCCUPANT	4215 N 100TH ST 141	MILWAUKEE, WI 53222
CURRENT OCCUPANT	4215 N 100TH ST 251	MILWAUKEE, WI 53222
CURRENT OCCUPANT	4215 N 100TH ST 125	MILWAUKEE, WI 53222
CURRENT OCCUPANT	4215 N 100TH ST 361	MILWAUKEE, WI 53222
CURRENT OCCUPANT	4215 N 100TH ST 120	MILWAUKEE, WI 53222
CURRENT OCCUPANT	4215 N 100TH ST 229	MILWAUKEE, WI 53222
CURRENT OCCUPANT	4215 N 100TH ST 309	MILWAUKEE, WI 53222
CURRENT OCCUPANT	4160 N 104TH ST 106	MILWAUKEE, WI 53222
CURRENT OCCUPANT	4160 N 104TH ST 203	MILWAUKEE, WI 53222
CURRENT OCCUPANT	4215 N 100TH ST 270	MILWAUKEE, WI 53222
CURRENT OCCUPANT	4215 N 100TH ST 201	MILWAUKEE, WI 53222
CURRENT OCCUPANT	4215 N 100TH ST 206	MILWAUKEE, WI 53222
CURRENT OCCUPANT	4215 N 100TH ST 350	MILWAUKEE, WI 53222
CURRENT OCCUPANT	4210 N 104TH ST 104	MILWAUKEE, WI 53222
CURRENT OCCUPANT	4217 N 104TH ST 5	MILWAUKEE, WI 53222
CURRENT OCCUPANT	4311 N 100TH ST	MILWAUKEE, WI 53222
CURRENT OCCUPANT	4216 N 104TH ST 6	MILWAUKEE, WI 53222
CURRENT OCCUPANT	4236 N 104TH ST 7	MILWAUKEE, WI 53222
CURRENT OCCUPANT	4239 N 104TH ST 6	MILWAUKEE, WI 53222
CURRENT OCCUPANT	4256 N 104TH ST 1	MILWAUKEE, WI 53222
CURRENT OCCUPANT	4266 N 104TH ST 5	MILWAUKEE, WI 53222
CURRENT OCCUPANT	4302 N 104TH ST 2	MILWAUKEE, WI 53222
CURRENT OCCUPANT	4302 N 104TH ST 4	MILWAUKEE, WI 53222
CURRENT OCCUPANT	4312 N 104TH ST 2	MILWAUKEE, WI 53222
CURRENT OCCUPANT	4315 N 104TH ST 7	MILWAUKEE, WI 53222
CURRENT OCCUPANT	4321 N 104TH ST 11	MILWAUKEE, WI 53222
CURRENT OCCUPANT	4355 N 104TH ST 207	MILWAUKEE, WI 53222
CURRENT OCCUPANT	4335 N 104TH ST 108	MILWAUKEE, WI 53222
CURRENT OCCUPANT	4355 N 104TH ST 101	MILWAUKEE, WI 53222
CURRENT OCCUPANT	4355 N 104TH ST 214	MILWAUKEE, WI 53222
CURRENT OCCUPANT	4335 N 104TH ST 306	MILWAUKEE, WI 53222

CURRENT OCCUPANT	4335 N 104TH ST 204	MILWAUKEE, WI 53222
CURRENT OCCUPANT	4335 N 104TH ST 312	MILWAUKEE, WI 53222
CURRENT OCCUPANT	4335 N 104TH ST 211	MILWAUKEE, WI 53222
CURRENT OCCUPANT	4355 N 104TH ST 110	MILWAUKEE, WI 53222
CURRENT OCCUPANT	4355 N 104TH ST 103	MILWAUKEE, WI 53222
CURRENT OCCUPANT	4355 N 104TH ST 104	MILWAUKEE, WI 53222
CURRENT OCCUPANT	4355 N 104TH ST 117	MILWAUKEE, WI 53222
CURRENT OCCUPANT	10221 W CONGRESS ST 6	MILWAUKEE, WI 53225
CURRENT OCCUPANT	10201 W CONGRESS ST 8	MILWAUKEE, WI 53225
CURRENT OCCUPANT	10201 W CONGRESS ST 6	MILWAUKEE, WI 53225
CURRENT OCCUPANT	10201 W CONGRESS ST 2	MILWAUKEE, WI 53225
CURRENT OCCUPANT	4411 N 103RD ST 3	MILWAUKEE, WI 53225
CURRENT OCCUPANT	4431 N 103RD ST 16	MILWAUKEE, WI 53225
CURRENT OCCUPANT	4410 N 103RD ST 7	MILWAUKEE, WI 53225
CURRENT OCCUPANT	10040 W CONGRESS ST 3	MILWAUKEE, WI 53225
CURRENT OCCUPANT	10071 W CONGRESS ST 8	MILWAUKEE, WI 53225
CURRENT OCCUPANT	4341 N 100TH ST 1	MILWAUKEE, WI 53222
CURRENT OCCUPANT	4341 N 100TH ST 2	MILWAUKEE, WI 53222
CURRENT OCCUPANT	4411 N 100TH ST 8	MILWAUKEE, WI 53225
CURRENT OCCUPANT	4266 N 100TH ST	MILWAUKEE, WI 53222
CURRENT OCCUPANT	9921 W CONGRESS ST	MILWAUKEE, WI 53225
CURRENT OCCUPANT	4215 N 100TH ST 107	MILWAUKEE, WI 53222
CURRENT OCCUPANT	4215 N 100TH ST 306	MILWAUKEE, WI 53222
CURRENT OCCUPANT	4215 N 100TH ST 300	MILWAUKEE, WI 53222
CURRENT OCCUPANT	4215 N 100TH ST 140	MILWAUKEE, WI 53222
CURRENT OCCUPANT	4215 N 100TH ST 249	MILWAUKEE, WI 53222
CURRENT OCCUPANT	4215 N 100TH ST 222	MILWAUKEE, WI 53222
CURRENT OCCUPANT	4215 N 100TH ST 247	MILWAUKEE, WI 53222
CURRENT OCCUPANT	4215 N 100TH ST 168	MILWAUKEE, WI 53222
CURRENT OCCUPANT	4215 N 100TH ST 146	MILWAUKEE, WI 53222
CURRENT OCCUPANT	4215 N 100TH ST 131	MILWAUKEE, WI 53222
CURRENT OCCUPANT	4215 N 100TH ST 225	MILWAUKEE, WI 53222
CURRENT OCCUPANT	4215 N 100TH ST 243	MILWAUKEE, WI 53222
CURRENT OCCUPANT	4215 N 100TH ST 349	MILWAUKEE, WI 53222
CURRENT OCCUPANT	4215 N 100TH ST 341	MILWAUKEE, WI 53222
CURRENT OCCUPANT	4215 N 100TH ST 326	MILWAUKEE, WI 53222
CURRENT OCCUPANT	4215 N 100TH ST 202	MILWAUKEE, WI 53222
CURRENT OCCUPANT	4215 N 100TH ST 346	MILWAUKEE, WI 53222
CURRENT OCCUPANT	4215 N 100TH ST 130	MILWAUKEE, WI 53222
CURRENT OCCUPANT	4160 N 104TH ST 202	MILWAUKEE, WI 53222
CURRENT OCCUPANT	4160 N 104TH ST 205	MILWAUKEE, WI 53222
CURRENT OCCUPANT	4215 N 100TH ST 343	MILWAUKEE, WI 53222
CURRENT OCCUPANT	4210 N 104TH ST 103	MILWAUKEE, WI 53222
CURRENT OCCUPANT	4210 N 104TH ST 206	MILWAUKEE, WI 53222
CURRENT OCCUPANT	4217 N 104TH ST 7	MILWAUKEE, WI 53222
CURRENT OCCUPANT	4225 N 104TH ST 1	MILWAUKEE, WI 53222
CURRENT OCCUPANT	4228 N 104TH ST 6	MILWAUKEE, WI 53222

CURRENT OCCUPANT	4231 N 104TH ST 3	MILWAUKEE, WI 53222
CURRENT OCCUPANT	4231 N 104TH ST 8	MILWAUKEE, WI 53222
CURRENT OCCUPANT	4244 N 104TH ST 7	MILWAUKEE, WI 53222
CURRENT OCCUPANT	4239 N 104TH ST 7	MILWAUKEE, WI 53222
CURRENT OCCUPANT	4256 N 104TH ST 2	MILWAUKEE, WI 53222
CURRENT OCCUPANT	4259 N 104TH ST 6	MILWAUKEE, WI 53222
CURRENT OCCUPANT	4259 N 104TH ST 2	MILWAUKEE, WI 53222
CURRENT OCCUPANT	4259 N 104TH ST 7	MILWAUKEE, WI 53222
CURRENT OCCUPANT	4266 N 104TH ST 4	MILWAUKEE, WI 53222
CURRENT OCCUPANT	4266 N 104TH ST 1	MILWAUKEE, WI 53222
CURRENT OCCUPANT	4305 N 104TH ST 5	MILWAUKEE, WI 53222
CURRENT OCCUPANT	4315 N 104TH ST 1	MILWAUKEE, WI 53222
CURRENT OCCUPANT	4321 N 104TH ST 1	MILWAUKEE, WI 53222
CURRENT OCCUPANT	4320 N 104TH ST 7	MILWAUKEE, WI 53222
CURRENT OCCUPANT	4355 N 104TH ST 203	MILWAUKEE, WI 53222
CURRENT OCCUPANT	4335 N 104TH ST 102	MILWAUKEE, WI 53222
CURRENT OCCUPANT	4335 N 104TH ST 103	MILWAUKEE, WI 53222
CURRENT OCCUPANT	4335 N 104TH ST 308	MILWAUKEE, WI 53222
CURRENT OCCUPANT	4335 N 104TH ST 113	MILWAUKEE, WI 53222
CURRENT OCCUPANT	4335 N 104TH ST 217	MILWAUKEE, WI 53222
CURRENT OCCUPANT	4335 N 104TH ST 115	MILWAUKEE, WI 53222
CURRENT OCCUPANT	4355 N 104TH ST 208	MILWAUKEE, WI 53222
CURRENT OCCUPANT	4355 N 104TH ST 215	MILWAUKEE, WI 53222
CURRENT OCCUPANT	4335 N 104TH ST 105	MILWAUKEE, WI 53222
CURRENT OCCUPANT	4335 N 104TH ST 303	MILWAUKEE, WI 53222
CURRENT OCCUPANT	4355 N 104TH ST 112	MILWAUKEE, WI 53222
CURRENT OCCUPANT	10311 W CONGRESS ST 5	MILWAUKEE, WI 53225
CURRENT OCCUPANT	10221 W CONGRESS ST 3	MILWAUKEE, WI 53225
CURRENT OCCUPANT	10201 W CONGRESS ST 4	MILWAUKEE, WI 53225
CURRENT OCCUPANT	4431 N 103RD ST 11	MILWAUKEE, WI 53225
CURRENT OCCUPANT	4410 N 103RD ST 4	MILWAUKEE, WI 53225
CURRENT OCCUPANT	10112 W CONGRESS ST 4	MILWAUKEE, WI 53225
CURRENT OCCUPANT	10050 W CONGRESS ST 5	MILWAUKEE, WI 53225
CURRENT OCCUPANT	10071 W CONGRESS ST 6	MILWAUKEE, WI 53225
CURRENT OCCUPANT	4351 N 100TH ST 4	MILWAUKEE, WI 53222
CURRENT OCCUPANT	4351 N 100TH ST 7	MILWAUKEE, WI 53222
CURRENT OCCUPANT	4351 N 100TH ST 2	MILWAUKEE, WI 53222
CURRENT OCCUPANT	4332 N 100TH ST	MILWAUKEE, WI 53222
CURRENT OCCUPANT	4240 N 100TH ST	MILWAUKEE, WI 53222
CURRENT OCCUPANT	4230 N 100TH ST 1	MILWAUKEE, WI 53222
CURRENT OCCUPANT	4215 N 100TH ST 150	MILWAUKEE, WI 53222
CURRENT OCCUPANT	4215 N 100TH ST 310	MILWAUKEE, WI 53222
CURRENT OCCUPANT	4215 N 100TH ST 246	MILWAUKEE, WI 53222
CURRENT OCCUPANT	4215 N 100TH ST 371	MILWAUKEE, WI 53222
CURRENT OCCUPANT	4215 N 100TH ST 230	MILWAUKEE, WI 53222
CURRENT OCCUPANT	4215 N 100TH ST 121	MILWAUKEE, WI 53222
CURRENT OCCUPANT	4215 N 100TH ST 106	MILWAUKEE, WI 53222

CURRENT OCCUPANT	4215 N 100TH ST 364	MILWAUKEE, WI 53222
CURRENT OCCUPANT	4215 N 100TH ST 162	MILWAUKEE, WI 53222
CURRENT OCCUPANT	4215 N 100TH ST 211	MILWAUKEE, WI 53222
CURRENT OCCUPANT	4215 N 100TH ST 226	MILWAUKEE, WI 53222
CURRENT OCCUPANT	4215 N 100TH ST 163	MILWAUKEE, WI 53222
CURRENT OCCUPANT	4215 N 100TH ST 323	MILWAUKEE, WI 53222
CURRENT OCCUPANT	4215 N 100TH ST 124	MILWAUKEE, WI 53222
CURRENT OCCUPANT	4215 N 100TH ST 102	MILWAUKEE, WI 53222
CURRENT OCCUPANT	4160 N 104TH ST 103	MILWAUKEE, WI 53222
CURRENT OCCUPANT	4215 N 100TH ST 223	MILWAUKEE, WI 53222
CURRENT OCCUPANT	4215 N 100TH ST 221	MILWAUKEE, WI 53222
CURRENT OCCUPANT	4215 N 100TH ST 325	MILWAUKEE, WI 53222
CURRENT OCCUPANT	4215 N 100TH ST 200	MILWAUKEE, WI 53222
CURRENT OCCUPANT	4217 N 104TH ST 1	MILWAUKEE, WI 53222
CURRENT OCCUPANT	4217 N 104TH ST 2	MILWAUKEE, WI 53222
CURRENT OCCUPANT	4228 N 104TH ST 5	MILWAUKEE, WI 53222
CURRENT OCCUPANT	4228 N 104TH ST 4	MILWAUKEE, WI 53222
CURRENT OCCUPANT	4231 N 104TH ST 6	MILWAUKEE, WI 53222
CURRENT OCCUPANT	4231 N 104TH ST 5	MILWAUKEE, WI 53222
CURRENT OCCUPANT	4244 N 104TH ST 5	MILWAUKEE, WI 53222
CURRENT OCCUPANT	4236 N 104TH ST 5	MILWAUKEE, WI 53222
CURRENT OCCUPANT	4236 N 104TH ST 6	MILWAUKEE, WI 53222
CURRENT OCCUPANT	4239 N 104TH ST 8	MILWAUKEE, WI 53222
CURRENT OCCUPANT	4247 N 104TH ST 1	MILWAUKEE, WI 53222
CURRENT OCCUPANT	4256 N 104TH ST 6	MILWAUKEE, WI 53222
CURRENT OCCUPANT	4259 N 104TH ST 3	MILWAUKEE, WI 53222
CURRENT OCCUPANT	4266 N 104TH ST 2	MILWAUKEE, WI 53222
CURRENT OCCUPANT	4302 N 104TH ST 6	MILWAUKEE, WI 53222
CURRENT OCCUPANT	4305 N 104TH ST 1	MILWAUKEE, WI 53222
CURRENT OCCUPANT	4312 N 104TH ST 1	MILWAUKEE, WI 53222
CURRENT OCCUPANT	4315 N 104TH ST 8	MILWAUKEE, WI 53222
CURRENT OCCUPANT	4321 N 104TH ST 4	MILWAUKEE, WI 53222
CURRENT OCCUPANT	4325 N 104TH ST 15	MILWAUKEE, WI 53222
CURRENT OCCUPANT	4330 N 104TH ST 12	MILWAUKEE, WI 53222
CURRENT OCCUPANT	4320 N 104TH ST 3	MILWAUKEE, WI 53222
CURRENT OCCUPANT	4355 N 104TH ST 213	MILWAUKEE, WI 53222
CURRENT OCCUPANT	4355 N 104TH ST 115	MILWAUKEE, WI 53222
CURRENT OCCUPANT	4355 N 104TH ST 202	MILWAUKEE, WI 53222
CURRENT OCCUPANT	4355 N 104TH ST 118	MILWAUKEE, WI 53222
CURRENT OCCUPANT	4355 N 104TH ST 201	MILWAUKEE, WI 53222
CURRENT OCCUPANT	4335 N 104TH ST 117	MILWAUKEE, WI 53222
CURRENT OCCUPANT	4335 N 104TH ST 109	MILWAUKEE, WI 53222
CURRENT OCCUPANT	4335 N 104TH ST 302	MILWAUKEE, WI 53222
CURRENT OCCUPANT	4335 N 104TH ST 208	MILWAUKEE, WI 53222
CURRENT OCCUPANT	4335 N 104TH ST 207	MILWAUKEE, WI 53222
CURRENT OCCUPANT	4335 N 104TH ST 205	MILWAUKEE, WI 53222
CURRENT OCCUPANT	4335 N 104TH ST 317	MILWAUKEE, WI 53222

CURRENT OCCUPANT	4355 N 104TH ST 106	MILWAUKEE, WI 53222
CURRENT OCCUPANT	4355 N 104TH ST 114	MILWAUKEE, WI 53222
CURRENT OCCUPANT	4355 N 104TH ST 113	MILWAUKEE, WI 53222
CURRENT OCCUPANT	4355 N 104TH ST 111	MILWAUKEE, WI 53222
CURRENT OCCUPANT	10311 W CONGRESS ST 2	MILWAUKEE, WI 53225
CURRENT OCCUPANT	10201 W CONGRESS ST 1	MILWAUKEE, WI 53225
CURRENT OCCUPANT	10111 W CONGRESS ST 8	MILWAUKEE, WI 53225
CURRENT OCCUPANT	4410 N 103RD ST 5	MILWAUKEE, WI 53225
CURRENT OCCUPANT	4410 N 103RD ST 8	MILWAUKEE, WI 53225
CURRENT OCCUPANT	10112 W CONGRESS ST 2	MILWAUKEE, WI 53225
CURRENT OCCUPANT	10040 W CONGRESS ST 8	MILWAUKEE, WI 53225
CURRENT OCCUPANT	4341 N 100TH ST 3	MILWAUKEE, WI 53222
CURRENT OCCUPANT	4351 N 100TH ST 3	MILWAUKEE, WI 53222
CURRENT OCCUPANT	4401 N 100TH ST 12	MILWAUKEE, WI 53225
CURRENT OCCUPANT	4411 N 100TH ST 3	MILWAUKEE, WI 53225
CURRENT OCCUPANT	4411 N 100TH ST 9	MILWAUKEE, WI 53225
CURRENT OCCUPANT	4411 N 100TH ST 4	MILWAUKEE, WI 53225
CURRENT OCCUPANT	4366 N 100TH ST	MILWAUKEE, WI 53222
CURRENT OCCUPANT	4368 N 100TH ST	MILWAUKEE, WI 53222
CURRENT OCCUPANT	4336 N 100TH ST	MILWAUKEE, WI 53222
CURRENT OCCUPANT	4326 N 100TH ST	MILWAUKEE, WI 53222
CURRENT OCCUPANT	4312 N 100TH ST	MILWAUKEE, WI 53222
CURRENT OCCUPANT	4230 N 100TH ST 2	MILWAUKEE, WI 53222
CURRENT OCCUPANT	4215 N 100TH ST 320	MILWAUKEE, WI 53222
CURRENT OCCUPANT	4215 N 100TH ST 203	MILWAUKEE, WI 53222
CURRENT OCCUPANT	4215 N 100TH ST 367	MILWAUKEE, WI 53222
CURRENT OCCUPANT	4215 N 100TH ST 231	MILWAUKEE, WI 53222
CURRENT OCCUPANT	4215 N 100TH ST 307	MILWAUKEE, WI 53222
CURRENT OCCUPANT	4215 N 100TH ST 104	MILWAUKEE, WI 53222
CURRENT OCCUPANT	4215 N 100TH ST 210	MILWAUKEE, WI 53222
CURRENT OCCUPANT	4215 N 100TH ST 205	MILWAUKEE, WI 53222
CURRENT OCCUPANT	4215 N 100TH ST 228	MILWAUKEE, WI 53222
CURRENT OCCUPANT	4215 N 100TH ST 145	MILWAUKEE, WI 53222
CURRENT OCCUPANT	4215 N 100TH ST 164	MILWAUKEE, WI 53222
CURRENT OCCUPANT	4215 N 100TH ST 331	MILWAUKEE, WI 53222
CURRENT OCCUPANT	4215 N 100TH ST 245	MILWAUKEE, WI 53222
CURRENT OCCUPANT	4215 N 100TH ST 342	MILWAUKEE, WI 53222
CURRENT OCCUPANT	4215 N 100TH ST 366	MILWAUKEE, WI 53222
CURRENT OCCUPANT	4215 N 100TH ST 322	MILWAUKEE, WI 53222
CURRENT OCCUPANT	4215 N 100TH ST 248	MILWAUKEE, WI 53222
CURRENT OCCUPANT	4215 N 100TH ST 311	MILWAUKEE, WI 53222
CURRENT OCCUPANT	4215 N 100TH ST 171	MILWAUKEE, WI 53222
CURRENT OCCUPANT	4160 N 104TH ST 101	MILWAUKEE, WI 53222
CURRENT OCCUPANT	4160 N 104TH ST 102	MILWAUKEE, WI 53222
CURRENT OCCUPANT	4160 N 104TH ST 204	MILWAUKEE, WI 53222
CURRENT OCCUPANT	4160 N 104TH ST 105	MILWAUKEE, WI 53222
CURRENT OCCUPANT	4215 N 100TH ST 207	MILWAUKEE, WI 53222

CURRENT OCCUPANT	4210 N 104TH ST 106	MILWAUKEE, WI 53222
CURRENT OCCUPANT	4210 N 104TH ST 105	MILWAUKEE, WI 53222
CURRENT OCCUPANT	4315 N 100TH ST	MILWAUKEE, WI 53222
CURRENT OCCUPANT	4228 N 104TH ST 1	MILWAUKEE, WI 53222
CURRENT OCCUPANT	4236 N 104TH ST 1	MILWAUKEE, WI 53222
CURRENT OCCUPANT	4244 N 104TH ST 1	MILWAUKEE, WI 53222
CURRENT OCCUPANT	4239 N 104TH ST 1	MILWAUKEE, WI 53222
CURRENT OCCUPANT	4247 N 104TH ST 8	MILWAUKEE, WI 53222
CURRENT OCCUPANT	4256 N 104TH ST 7	MILWAUKEE, WI 53222
CURRENT OCCUPANT	4266 N 104TH ST 6	MILWAUKEE, WI 53222
CURRENT OCCUPANT	4266 N 104TH ST 3	MILWAUKEE, WI 53222
CURRENT OCCUPANT	4305 N 104TH ST 3	MILWAUKEE, WI 53222
CURRENT OCCUPANT	4312 N 104TH ST 5	MILWAUKEE, WI 53222
CURRENT OCCUPANT	4321 N 104TH ST 2	MILWAUKEE, WI 53222
CURRENT OCCUPANT	4325 N 104TH ST 8	MILWAUKEE, WI 53222
CURRENT OCCUPANT	4325 N 104TH ST 6	MILWAUKEE, WI 53222
CURRENT OCCUPANT	4320 N 104TH ST 2	MILWAUKEE, WI 53222
CURRENT OCCUPANT	4320 N 104TH ST 1	MILWAUKEE, WI 53222
CURRENT OCCUPANT	4320 N 104TH ST 8	MILWAUKEE, WI 53222
CURRENT OCCUPANT	4335 N 104TH ST 106	MILWAUKEE, WI 53222
CURRENT OCCUPANT	4335 N 104TH ST 305	MILWAUKEE, WI 53222
CURRENT OCCUPANT	4335 N 104TH ST 202	MILWAUKEE, WI 53222
CURRENT OCCUPANT	4335 N 104TH ST 311	MILWAUKEE, WI 53222
CURRENT OCCUPANT	4335 N 104TH ST 114	MILWAUKEE, WI 53222
CURRENT OCCUPANT	4335 N 104TH ST 212	MILWAUKEE, WI 53222
CURRENT OCCUPANT	4355 N 104TH ST 105	MILWAUKEE, WI 53222
CURRENT OCCUPANT	10311 W CONGRESS ST 7	MILWAUKEE, WI 53225
CURRENT OCCUPANT	10221 W CONGRESS ST 1	MILWAUKEE, WI 53225
CURRENT OCCUPANT	10111 W CONGRESS ST 5	MILWAUKEE, WI 53225
CURRENT OCCUPANT	10111 W CONGRESS ST 7	MILWAUKEE, WI 53225
CURRENT OCCUPANT	10111 W CONGRESS ST 4	MILWAUKEE, WI 53225
CURRENT OCCUPANT	4431 N 103RD ST 9	MILWAUKEE, WI 53225
CURRENT OCCUPANT	4431 N 103RD ST 10	MILWAUKEE, WI 53225
CURRENT OCCUPANT	4411 N 103RD ST 5	MILWAUKEE, WI 53225
CURRENT OCCUPANT	4431 N 103RD ST 15	MILWAUKEE, WI 53225
CURRENT OCCUPANT	4410 N 103RD ST 3	MILWAUKEE, WI 53225
CURRENT OCCUPANT	10112 W CONGRESS ST 1	MILWAUKEE, WI 53225
CURRENT OCCUPANT	10112 W CONGRESS ST 6	MILWAUKEE, WI 53225
CURRENT OCCUPANT	10040 W CONGRESS ST 4	MILWAUKEE, WI 53225
CURRENT OCCUPANT	10040 W CONGRESS ST 10	MILWAUKEE, WI 53225
CURRENT OCCUPANT	10071 W CONGRESS ST 5	MILWAUKEE, WI 53225
CURRENT OCCUPANT	4341 N 100TH ST 4	MILWAUKEE, WI 53222
CURRENT OCCUPANT	4411 N 100TH ST 10	MILWAUKEE, WI 53225
CURRENT OCCUPANT	4356 N 100TH ST	MILWAUKEE, WI 53222
CURRENT OCCUPANT	4260 N 100TH ST	MILWAUKEE, WI 53222
CURRENT OCCUPANT	4252 N 100TH ST	MILWAUKEE, WI 53222
CURRENT OCCUPANT	4230 N 100TH ST 3	MILWAUKEE, WI 53222

CURRENT OCCUPANT	4215 N 100TH ST 204	MILWAUKEE, WI 53222
CURRENT OCCUPANT	4215 N 100TH ST 122	MILWAUKEE, WI 53222
CURRENT OCCUPANT	4215 N 100TH ST 108	MILWAUKEE, WI 53222
CURRENT OCCUPANT	4215 N 100TH ST 165	MILWAUKEE, WI 53222
CURRENT OCCUPANT	4215 N 100TH ST 240	MILWAUKEE, WI 53222
CURRENT OCCUPANT	4215 N 100TH ST 109	MILWAUKEE, WI 53222
CURRENT OCCUPANT	4215 N 100TH ST 224	MILWAUKEE, WI 53222
CURRENT OCCUPANT	4215 N 100TH ST 348	MILWAUKEE, WI 53222
CURRENT OCCUPANT	4215 N 100TH ST 261	MILWAUKEE, WI 53222
CURRENT OCCUPANT	4215 N 100TH ST 209	MILWAUKEE, WI 53222
CURRENT OCCUPANT	4215 N 100TH ST 263	MILWAUKEE, WI 53222
CURRENT OCCUPANT	4215 N 100TH ST 369	MILWAUKEE, WI 53222
CURRENT OCCUPANT	4215 N 100TH ST 105	MILWAUKEE, WI 53222
CURRENT OCCUPANT	4215 N 100TH ST 330	MILWAUKEE, WI 53222
CURRENT OCCUPANT	4215 N 100TH ST 100	MILWAUKEE, WI 53222
CURRENT OCCUPANT	4215 N 100TH ST 345	MILWAUKEE, WI 53222
CURRENT OCCUPANT	4215 N 100TH ST 167	MILWAUKEE, WI 53222
CURRENT OCCUPANT	4210 N 104TH ST 202	MILWAUKEE, WI 53222
CURRENT OCCUPANT	4225 N 104TH ST 5	MILWAUKEE, WI 53222
CURRENT OCCUPANT	4225 N 104TH ST 6	MILWAUKEE, WI 53222
CURRENT OCCUPANT	4225 N 104TH ST 2	MILWAUKEE, WI 53222
CURRENT OCCUPANT	4225 N 104TH ST 3	MILWAUKEE, WI 53222
CURRENT OCCUPANT	4231 N 104TH ST 1	MILWAUKEE, WI 53222
CURRENT OCCUPANT	4244 N 104TH ST 8	MILWAUKEE, WI 53222
CURRENT OCCUPANT	4236 N 104TH ST 2	MILWAUKEE, WI 53222
CURRENT OCCUPANT	4244 N 104TH ST 3	MILWAUKEE, WI 53222
CURRENT OCCUPANT	4239 N 104TH ST 5	MILWAUKEE, WI 53222
CURRENT OCCUPANT	4239 N 104TH ST 3	MILWAUKEE, WI 53222
CURRENT OCCUPANT	4239 N 104TH ST 4	MILWAUKEE, WI 53222
CURRENT OCCUPANT	4247 N 104TH ST 3	MILWAUKEE, WI 53222
CURRENT OCCUPANT	4247 N 104TH ST 2	MILWAUKEE, WI 53222
CURRENT OCCUPANT	4256 N 104TH ST 3	MILWAUKEE, WI 53222
CURRENT OCCUPANT	4259 N 104TH ST 4	MILWAUKEE, WI 53222
CURRENT OCCUPANT	4259 N 104TH ST 1	MILWAUKEE, WI 53222
CURRENT OCCUPANT	4302 N 104TH ST 5	MILWAUKEE, WI 53222
CURRENT OCCUPANT	4302 N 104TH ST 1	MILWAUKEE, WI 53222
CURRENT OCCUPANT	4305 N 104TH ST 2	MILWAUKEE, WI 53222
CURRENT OCCUPANT	4312 N 104TH ST 7	MILWAUKEE, WI 53222
CURRENT OCCUPANT	4312 N 104TH ST 6	MILWAUKEE, WI 53222
CURRENT OCCUPANT	4312 N 104TH ST 4	MILWAUKEE, WI 53222
CURRENT OCCUPANT	4312 N 104TH ST 8	MILWAUKEE, WI 53222
CURRENT OCCUPANT	4315 N 104TH ST 2	MILWAUKEE, WI 53222
CURRENT OCCUPANT	4325 N 104TH ST 14	MILWAUKEE, WI 53222
CURRENT OCCUPANT	4321 N 104TH ST 10	MILWAUKEE, WI 53222
CURRENT OCCUPANT	4325 N 104TH ST 7	MILWAUKEE, WI 53222
CURRENT OCCUPANT	4330 N 104TH ST 11	MILWAUKEE, WI 53222
CURRENT OCCUPANT	4335 N 104TH ST 101	MILWAUKEE, WI 53222

CURRENT OCCUPANT	4335 N 104TH ST 307	MILWAUKEE, WI 53222
CURRENT OCCUPANT	4335 N 104TH ST 314	MILWAUKEE, WI 53222
CURRENT OCCUPANT	4335 N 104TH ST 214	MILWAUKEE, WI 53222
CURRENT OCCUPANT	4355 N 104TH ST 209	MILWAUKEE, WI 53222
CURRENT OCCUPANT	4335 N 104TH ST 110	MILWAUKEE, WI 53222
CURRENT OCCUPANT	4335 N 104TH ST 201	MILWAUKEE, WI 53222
CURRENT OCCUPANT	4335 N 104TH ST 316	MILWAUKEE, WI 53222
CURRENT OCCUPANT	4335 N 104TH ST 315	MILWAUKEE, WI 53222
CURRENT OCCUPANT	4335 N 104TH ST 216	MILWAUKEE, WI 53222
CURRENT OCCUPANT	4335 N 104TH ST 215	MILWAUKEE, WI 53222
CURRENT OCCUPANT	4355 N 104TH ST 108	MILWAUKEE, WI 53222
CURRENT OCCUPANT	4355 N 104TH ST 116	MILWAUKEE, WI 53222
CURRENT OCCUPANT	10311 W CONGRESS ST 8	MILWAUKEE, WI 53225
CURRENT OCCUPANT	10221 W CONGRESS ST 8	MILWAUKEE, WI 53225
CURRENT OCCUPANT	10201 W CONGRESS ST 7	MILWAUKEE, WI 53225
CURRENT OCCUPANT	4411 N 103RD ST 4	MILWAUKEE, WI 53225
CURRENT OCCUPANT	4411 N 103RD ST 6	MILWAUKEE, WI 53225
CURRENT OCCUPANT	4431 N 103RD ST 14	MILWAUKEE, WI 53225
CURRENT OCCUPANT	4410 N 103RD ST 2	MILWAUKEE, WI 53225
CURRENT OCCUPANT	10112 W CONGRESS ST 7	MILWAUKEE, WI 53225
CURRENT OCCUPANT	10040 W CONGRESS ST 1	MILWAUKEE, WI 53225
CURRENT OCCUPANT	10050 W CONGRESS ST 12	MILWAUKEE, WI 53225
CURRENT OCCUPANT	10050 W CONGRESS ST 11	MILWAUKEE, WI 53225
CURRENT OCCUPANT	10050 W CONGRESS ST 6	MILWAUKEE, WI 53225
CURRENT OCCUPANT	10071 W CONGRESS ST 3	MILWAUKEE, WI 53225
CURRENT OCCUPANT	4351 N 100TH ST 1	MILWAUKEE, WI 53222
CURRENT OCCUPANT	4341 N 100TH ST 8	MILWAUKEE, WI 53222
CURRENT OCCUPANT	4351 N 100TH ST 6	MILWAUKEE, WI 53222
CURRENT OCCUPANT	4320 N 100TH ST	MILWAUKEE, WI 53222
CURRENT OCCUPANT	9935 W MARION ST	MILWAUKEE, WI 53222
CURRENT OCCUPANT	4215 N 100TH ST 302	MILWAUKEE, WI 53222
CURRENT OCCUPANT	4215 N 100TH ST 264	MILWAUKEE, WI 53222
CURRENT OCCUPANT	4215 N 100TH ST 143	MILWAUKEE, WI 53222
CURRENT OCCUPANT	4215 N 100TH ST 340	MILWAUKEE, WI 53222
CURRENT OCCUPANT	4215 N 100TH ST 250	MILWAUKEE, WI 53222
CURRENT OCCUPANT	4215 N 100TH ST 170	MILWAUKEE, WI 53222
CURRENT OCCUPANT	4215 N 100TH ST 148	MILWAUKEE, WI 53222
CURRENT OCCUPANT	4215 N 100TH ST 269	MILWAUKEE, WI 53222
CURRENT OCCUPANT	4215 N 100TH ST 147	MILWAUKEE, WI 53222
CURRENT OCCUPANT	4215 N 100TH ST 111	MILWAUKEE, WI 53222
CURRENT OCCUPANT	4215 N 100TH ST 321	MILWAUKEE, WI 53222
CURRENT OCCUPANT	4215 N 100TH ST 260	MILWAUKEE, WI 53222
CURRENT OCCUPANT	4215 N 100TH ST 227	MILWAUKEE, WI 53222
CURRENT OCCUPANT	4215 N 100TH ST 368	MILWAUKEE, WI 53222
CURRENT OCCUPANT	4215 N 100TH ST 360	MILWAUKEE, WI 53222
CURRENT OCCUPANT	4215 N 100TH ST 370	MILWAUKEE, WI 53222
CURRENT OCCUPANT	4215 N 100TH ST 241	MILWAUKEE, WI 53222

CURRENT OCCUPANT	4215 N 100TH ST 208	MILWAUKEE, WI 53222
CURRENT OCCUPANT	4160 N 104TH ST 201	MILWAUKEE, WI 53222
CURRENT OCCUPANT	4215 N 100TH ST 301	MILWAUKEE, WI 53222
CURRENT OCCUPANT	4215 N 100TH ST 303	MILWAUKEE, WI 53222
CURRENT OCCUPANT	4215 N 100TH ST 126	MILWAUKEE, WI 53222
CURRENT OCCUPANT	4215 N 100TH ST 166	MILWAUKEE, WI 53222
CURRENT OCCUPANT	4210 N 104TH ST 101	MILWAUKEE, WI 53222
CURRENT OCCUPANT	4210 N 104TH ST 203	MILWAUKEE, WI 53222
CURRENT OCCUPANT	4210 N 104TH ST 201	MILWAUKEE, WI 53222
CURRENT OCCUPANT	4217 N 104TH ST 3	MILWAUKEE, WI 53222
CURRENT OCCUPANT	4216 N 104TH ST 8	MILWAUKEE, WI 53222
CURRENT OCCUPANT	4225 N 104TH ST 7	MILWAUKEE, WI 53222
CURRENT OCCUPANT	4225 N 104TH ST 4	MILWAUKEE, WI 53222
CURRENT OCCUPANT	4228 N 104TH ST 2	MILWAUKEE, WI 53222
CURRENT OCCUPANT	4244 N 104TH ST 4	MILWAUKEE, WI 53222
CURRENT OCCUPANT	4247 N 104TH ST 4	MILWAUKEE, WI 53222
CURRENT OCCUPANT	4259 N 104TH ST 5	MILWAUKEE, WI 53222
CURRENT OCCUPANT	4259 N 104TH ST 8	MILWAUKEE, WI 53222
CURRENT OCCUPANT	4266 N 104TH ST 8	MILWAUKEE, WI 53222
CURRENT OCCUPANT	4266 N 104TH ST 7	MILWAUKEE, WI 53222
CURRENT OCCUPANT	4305 N 104TH ST 6	MILWAUKEE, WI 53222
CURRENT OCCUPANT	4315 N 104TH ST 3	MILWAUKEE, WI 53222
CURRENT OCCUPANT	4315 N 104TH ST 6	MILWAUKEE, WI 53222
CURRENT OCCUPANT	4321 N 104TH ST 9	MILWAUKEE, WI 53222
CURRENT OCCUPANT	4321 N 104TH ST 12	MILWAUKEE, WI 53222
CURRENT OCCUPANT	4325 N 104TH ST 13	MILWAUKEE, WI 53222
CURRENT OCCUPANT	4325 N 104TH ST 16	MILWAUKEE, WI 53222
CURRENT OCCUPANT	4320 N 104TH ST 6	MILWAUKEE, WI 53222
CURRENT OCCUPANT	4320 N 104TH ST 5	MILWAUKEE, WI 53222
CURRENT OCCUPANT	4330 N 104TH ST 9	MILWAUKEE, WI 53222
CURRENT OCCUPANT	4355 N 104TH ST 218	MILWAUKEE, WI 53222
CURRENT OCCUPANT	4355 N 104TH ST 217	MILWAUKEE, WI 53222
CURRENT OCCUPANT	4335 N 104TH ST 107	MILWAUKEE, WI 53222
CURRENT OCCUPANT	4335 N 104TH ST 104	MILWAUKEE, WI 53222
CURRENT OCCUPANT	4335 N 104TH ST 116	MILWAUKEE, WI 53222
CURRENT OCCUPANT	4335 N 104TH ST 111	MILWAUKEE, WI 53222
CURRENT OCCUPANT	4335 N 104TH ST 310	MILWAUKEE, WI 53222
CURRENT OCCUPANT	4335 N 104TH ST 304	MILWAUKEE, WI 53222
CURRENT OCCUPANT	4335 N 104TH ST 301	MILWAUKEE, WI 53222
CURRENT OCCUPANT	4335 N 104TH ST 210	MILWAUKEE, WI 53222
CURRENT OCCUPANT	4355 N 104TH ST 102	MILWAUKEE, WI 53222
CURRENT OCCUPANT	4355 N 104TH ST 107	MILWAUKEE, WI 53222
CURRENT OCCUPANT	10311 W CONGRESS ST 3	MILWAUKEE, WI 53225
CURRENT OCCUPANT	10311 W CONGRESS ST 6	MILWAUKEE, WI 53225
CURRENT OCCUPANT	10221 W CONGRESS ST 2	MILWAUKEE, WI 53225
CURRENT OCCUPANT	10221 W CONGRESS ST 5	MILWAUKEE, WI 53225
CURRENT OCCUPANT	10201 W CONGRESS ST 5	MILWAUKEE, WI 53225

CURRENT OCCUPANT	10111 W CONGRESS ST 2	MILWAUKEE, WI 53225
CURRENT OCCUPANT	4411 N 103RD ST 8	MILWAUKEE, WI 53225
CURRENT OCCUPANT	4431 N 103RD ST 17	MILWAUKEE, WI 53225
CURRENT OCCUPANT	10112 W CONGRESS ST 3	MILWAUKEE, WI 53225
CURRENT OCCUPANT	10040 W CONGRESS ST 7	MILWAUKEE, WI 53225
CURRENT OCCUPANT	10071 W CONGRESS ST 2	MILWAUKEE, WI 53225
CURRENT OCCUPANT	10071 W CONGRESS ST 4	MILWAUKEE, WI 53225
CURRENT OCCUPANT	4341 N 100TH ST 6	MILWAUKEE, WI 53222
CURRENT OCCUPANT	4341 N 100TH ST 5	MILWAUKEE, WI 53222
CURRENT OCCUPANT	4341 N 100TH ST 7	MILWAUKEE, WI 53222
CURRENT OCCUPANT	4351 N 100TH ST 5	MILWAUKEE, WI 53222
CURRENT OCCUPANT	4401 N 100TH ST 11	MILWAUKEE, WI 53225
CURRENT OCCUPANT	4338 N 100TH ST	MILWAUKEE, WI 53222
CURRENT OCCUPANT	9940 W GRANTOSA DR	MILWAUKEE, WI 53222
CURRENT OCCUPANT	4215 N 100TH ST 144	MILWAUKEE, WI 53222
CURRENT OCCUPANT	4215 N 100TH ST 362	MILWAUKEE, WI 53222
CURRENT OCCUPANT	4215 N 100TH ST 142	MILWAUKEE, WI 53222
CURRENT OCCUPANT	4215 N 100TH ST 266	MILWAUKEE, WI 53222
CURRENT OCCUPANT	4215 N 100TH ST 169	MILWAUKEE, WI 53222
CURRENT OCCUPANT	4215 N 100TH ST 328	MILWAUKEE, WI 53222
CURRENT OCCUPANT	4215 N 100TH ST 347	MILWAUKEE, WI 53222
CURRENT OCCUPANT	4215 N 100TH ST 271	MILWAUKEE, WI 53222
CURRENT OCCUPANT	4215 N 100TH ST 268	MILWAUKEE, WI 53222
CURRENT OCCUPANT	4215 N 100TH ST 151	MILWAUKEE, WI 53222
CURRENT OCCUPANT	4215 N 100TH ST 129	MILWAUKEE, WI 53222
CURRENT OCCUPANT	4215 N 100TH ST 103	MILWAUKEE, WI 53222
CURRENT OCCUPANT	4215 N 100TH ST 324	MILWAUKEE, WI 53222
CURRENT OCCUPANT	4215 N 100TH ST 305	MILWAUKEE, WI 53222
CURRENT OCCUPANT	4215 N 100TH ST 351	MILWAUKEE, WI 53222
CURRENT OCCUPANT	4217 N 104TH ST 4	MILWAUKEE, WI 53222
CURRENT OCCUPANT	4216 N 104TH ST 2	MILWAUKEE, WI 53222
CURRENT OCCUPANT	4216 N 104TH ST 4	MILWAUKEE, WI 53222
CURRENT OCCUPANT	4216 N 104TH ST 1	MILWAUKEE, WI 53222
CURRENT OCCUPANT	4216 N 104TH ST 7	MILWAUKEE, WI 53222
CURRENT OCCUPANT	4225 N 104TH ST 8	MILWAUKEE, WI 53222
CURRENT OCCUPANT	4228 N 104TH ST 3	MILWAUKEE, WI 53222
CURRENT OCCUPANT	4231 N 104TH ST 7	MILWAUKEE, WI 53222
CURRENT OCCUPANT	4236 N 104TH ST 3	MILWAUKEE, WI 53222
CURRENT OCCUPANT	4244 N 104TH ST 6	MILWAUKEE, WI 53222
CURRENT OCCUPANT	4247 N 104TH ST 6	MILWAUKEE, WI 53222
CURRENT OCCUPANT	4247 N 104TH ST 5	MILWAUKEE, WI 53222
CURRENT OCCUPANT	4247 N 104TH ST 7	MILWAUKEE, WI 53222
CURRENT OCCUPANT	4302 N 104TH ST 8	MILWAUKEE, WI 53222
CURRENT OCCUPANT	4302 N 104TH ST 7	MILWAUKEE, WI 53222
CURRENT OCCUPANT	4305 N 104TH ST 7	MILWAUKEE, WI 53222
CURRENT OCCUPANT	4305 N 104TH ST 4	MILWAUKEE, WI 53222
CURRENT OCCUPANT	4305 N 104TH ST 8	MILWAUKEE, WI 53222

CURRENT OCCUPANT	4312 N 104TH ST 3	MILWAUKEE, WI 53222
CURRENT OCCUPANT	4315 N 104TH ST 4	MILWAUKEE, WI 53222
CURRENT OCCUPANT	4321 N 104TH ST 3	MILWAUKEE, WI 53222
CURRENT OCCUPANT	4355 N 104TH ST 204	MILWAUKEE, WI 53222
CURRENT OCCUPANT	4335 N 104TH ST 206	MILWAUKEE, WI 53222
CURRENT OCCUPANT	4335 N 104TH ST 313	MILWAUKEE, WI 53222
CURRENT OCCUPANT	4335 N 104TH ST 213	MILWAUKEE, WI 53222
CURRENT OCCUPANT	4355 N 104TH ST 109	MILWAUKEE, WI 53222
CURRENT OCCUPANT	10311 W CONGRESS ST 4	MILWAUKEE, WI 53225
CURRENT OCCUPANT	10311 W CONGRESS ST 1	MILWAUKEE, WI 53225
CURRENT OCCUPANT	4431 N 103RD ST 12	MILWAUKEE, WI 53225
CURRENT OCCUPANT	4411 N 103RD ST 2	MILWAUKEE, WI 53225
CURRENT OCCUPANT	4411 N 103RD ST 1	MILWAUKEE, WI 53225
CURRENT OCCUPANT	4410 N 103RD ST 1	MILWAUKEE, WI 53225
CURRENT OCCUPANT	4410 N 103RD ST 6	MILWAUKEE, WI 53225
CURRENT OCCUPANT	10040 W CONGRESS ST 2	MILWAUKEE, WI 53225
CURRENT OCCUPANT	4401 N 100TH ST 6	MILWAUKEE, WI 53225
CURRENT OCCUPANT	4411 N 100TH ST 7	MILWAUKEE, WI 53225
CURRENT OCCUPANT	4334 N 100TH ST	MILWAUKEE, WI 53222
CURRENT OCCUPANT	4314 N 100TH ST	MILWAUKEE, WI 53222
CURRENT OCCUPANT	4270 N 100TH ST	MILWAUKEE, WI 53222
CURRENT OCCUPANT	9927 W CONGRESS ST	MILWAUKEE, WI 53225
CURRENT OCCUPANT	9929 W CONGRESS ST	MILWAUKEE, WI 53225
CURRENT OCCUPANT	4215 N 100TH ST 161	MILWAUKEE, WI 53222
CURRENT OCCUPANT	4215 N 100TH ST 265	MILWAUKEE, WI 53222
CURRENT OCCUPANT	4215 N 100TH ST 110	MILWAUKEE, WI 53222
CURRENT OCCUPANT	4215 N 100TH ST 242	MILWAUKEE, WI 53222
CURRENT OCCUPANT	4215 N 100TH ST 262	MILWAUKEE, WI 53222
CURRENT OCCUPANT	4215 N 100TH ST 267	MILWAUKEE, WI 53222
CURRENT OCCUPANT	4215 N 100TH ST 149	MILWAUKEE, WI 53222
CURRENT OCCUPANT	4215 N 100TH ST 329	MILWAUKEE, WI 53222
CURRENT OCCUPANT	4215 N 100TH ST 160	MILWAUKEE, WI 53222
CURRENT OCCUPANT	4215 N 100TH ST 127	MILWAUKEE, WI 53222
CURRENT OCCUPANT	4215 N 100TH ST 244	MILWAUKEE, WI 53222
CURRENT OCCUPANT	4215 N 100TH ST 101	MILWAUKEE, WI 53222
CURRENT OCCUPANT	4215 N 100TH ST 304	MILWAUKEE, WI 53222
CURRENT OCCUPANT	4160 N 104TH ST 206	MILWAUKEE, WI 53222
CURRENT OCCUPANT	4160 N 104TH ST 104	MILWAUKEE, WI 53222
CURRENT OCCUPANT	4215 N 100TH ST 363	MILWAUKEE, WI 53222
CURRENT OCCUPANT	4210 N 104TH ST 205	MILWAUKEE, WI 53222
CURRENT OCCUPANT	4210 N 104TH ST 102	MILWAUKEE, WI 53222
CURRENT OCCUPANT	4210 N 104TH ST 204	MILWAUKEE, WI 53222
CURRENT OCCUPANT	4217 N 104TH ST 6	MILWAUKEE, WI 53222
CURRENT OCCUPANT	4217 N 104TH ST 8	MILWAUKEE, WI 53222
CURRENT OCCUPANT	4216 N 104TH ST 5	MILWAUKEE, WI 53222
CURRENT OCCUPANT	4216 N 104TH ST 3	MILWAUKEE, WI 53222
CURRENT OCCUPANT	4228 N 104TH ST 7	MILWAUKEE, WI 53222

CURRENT OCCUPANT	4228 N 104TH ST 8	MILWAUKEE, WI 53222
CURRENT OCCUPANT	4231 N 104TH ST 4	MILWAUKEE, WI 53222
CURRENT OCCUPANT	4231 N 104TH ST 2	MILWAUKEE, WI 53222
CURRENT OCCUPANT	4236 N 104TH ST 4	MILWAUKEE, WI 53222
CURRENT OCCUPANT	4244 N 104TH ST 2	MILWAUKEE, WI 53222
CURRENT OCCUPANT	4236 N 104TH ST 8	MILWAUKEE, WI 53222
CURRENT OCCUPANT	4239 N 104TH ST 2	MILWAUKEE, WI 53222
CURRENT OCCUPANT	4256 N 104TH ST 4	MILWAUKEE, WI 53222
CURRENT OCCUPANT	4256 N 104TH ST 8	MILWAUKEE, WI 53222
CURRENT OCCUPANT	4256 N 104TH ST 5	MILWAUKEE, WI 53222
CURRENT OCCUPANT	4302 N 104TH ST 3	MILWAUKEE, WI 53222
CURRENT OCCUPANT	4315 N 104TH ST 5	MILWAUKEE, WI 53222
CURRENT OCCUPANT	4325 N 104TH ST 5	MILWAUKEE, WI 53222
CURRENT OCCUPANT	4330 N 104TH ST 10	MILWAUKEE, WI 53222
CURRENT OCCUPANT	4320 N 104TH ST 4	MILWAUKEE, WI 53222
CURRENT OCCUPANT	4335 N 104TH ST 203	MILWAUKEE, WI 53222
CURRENT OCCUPANT	4355 N 104TH ST 212	MILWAUKEE, WI 53222
CURRENT OCCUPANT	4355 N 104TH ST 211	MILWAUKEE, WI 53222
CURRENT OCCUPANT	4355 N 104TH ST 210	MILWAUKEE, WI 53222
CURRENT OCCUPANT	4355 N 104TH ST 205	MILWAUKEE, WI 53222
CURRENT OCCUPANT	4355 N 104TH ST 216	MILWAUKEE, WI 53222
CURRENT OCCUPANT	4335 N 104TH ST 112	MILWAUKEE, WI 53222
CURRENT OCCUPANT	4335 N 104TH ST 309	MILWAUKEE, WI 53222
CURRENT OCCUPANT	4335 N 104TH ST 209	MILWAUKEE, WI 53222
CURRENT OCCUPANT	4355 N 104TH ST 206	MILWAUKEE, WI 53222
CURRENT OCCUPANT	10221 W CONGRESS ST 7	MILWAUKEE, WI 53225
CURRENT OCCUPANT	10221 W CONGRESS ST 4	MILWAUKEE, WI 53225
CURRENT OCCUPANT	10201 W CONGRESS ST 3	MILWAUKEE, WI 53225
CURRENT OCCUPANT	10111 W CONGRESS ST 3	MILWAUKEE, WI 53225
CURRENT OCCUPANT	10111 W CONGRESS ST 1	MILWAUKEE, WI 53225
CURRENT OCCUPANT	10111 W CONGRESS ST 6	MILWAUKEE, WI 53225
CURRENT OCCUPANT	4411 N 103RD ST 7	MILWAUKEE, WI 53225
CURRENT OCCUPANT	10112 W CONGRESS ST 5	MILWAUKEE, WI 53225
CURRENT OCCUPANT	10112 W CONGRESS ST 8	MILWAUKEE, WI 53225
CURRENT OCCUPANT	10040 W CONGRESS ST 9	MILWAUKEE, WI 53225

Total Records: 551

Radius: 250.0 feet and Center of Circle: 4257 N 100th St



CITY OF MILWAUKEE
OFFICE OF THE CITY CLERK

Friday, March 22, 2019

COMMITTEE MEETING NOTICE

AD 05

SHEIKH, Saeed M I, Agent
Discount Quick Mart INC
8334 W APPLETON Av
Milwaukee, WI 53218

You are requested to attend a hearing which is to be held in Room 301-B, Third Floor, City Hall on:

Wednesday, April 03, 2019 at 09:30 AM

Regarding: Your Extended Hours Establishments, Filling Station, Food Dealer Retail, and Weights and Measures License Renewal Applications as agent for "Discount Quick Mart INC" for "Discount Quick Mart INC" at 8334 W APPLETON Av.



There is a possibility that your application may be denied for one or more of the following reasons: The recommendation of the committee regarding the application shall be based on evidence presented at the hearing. Per MCO 85-4-4, unless otherwise specified in the code, probative evidence concerning non-renewal, suspension or revocation may include evidence of the following: failure of the applicant to meet municipal qualifications, pending charges against or the conviction of any felony, misdemeanor, municipal offense or other offense, the circumstances of which substantially relate to the circumstances of the particular licensed or permitted activity, by the applicant or by any employee or other agent of the applicant. If the activities of the applicant involve a licensed premises, whether the premises tends to facilitate a public or private nuisance or has been the source of congregations of persons which have resulted in any of the following: disturbance of the peace; illegal drug activity; public drunkenness; drinking in public; harassment of passers-by; gambling; prostitution; sale of stolen goods; public urination; theft; assaults; battery; acts of vandalism including graffiti, excessive littering, loitering, illegal parking, loud noise at times when the licensed premise is open for business; traffic violations; curfew violations; lewd conduct; display of materials harmful to minors, pursuant to s. 106-9.6; or any other factor which reasonably relates to the public health, safety and welfare, or failure to comply with the approved plan of operation. See attached police report or correspondence.

Notice for applicants with warrants or unpaid fines:

Proof of warrant satisfaction or payment of fines must be submitted at the hearing on the above date and time. Failure to comply with this requirement may result in a delay of the granting/denial of your application.

Failure to appear at this meeting may result in the denial of your license. Individual applicants must appear only in person or by an attorney. Corporate or Limited Liability applicants must appear only by the agent designated on the application or by an attorney. Partnership applicants must appear by a partner listed on the application or by an attorney. If you wish to do so and at your own expense, you may be accompanied by an attorney of your choosing to represent you at this hearing.

You will be given an opportunity to speak on behalf of the application and to respond and challenge any charges or reasons given for the denial. No petitions can be accepted by the committee, unless the people who signed the petition are present at the committee hearing and willing to testify. You may present witnesses under oath and you may also confront and cross-examine opposing witnesses under oath. If you have difficulty with the English language, you should bring an interpreter with you, at your expense, so that you can answer questions and participate in your hearing.

You may examine the application file at this office during regular business hours prior to the hearing date. Inquiries regarding this matter may be directed to the person whose signature appears below.

Limited parking for persons attending meetings in City Hall is available at reduced rates (5 hour limit) at the Milwaukee Center on the southwest corner of East Kilbourn and North Water Street. Parking tickets must be validated in the first floor information booth in City Hall.

PLEASE NOTE: Upon reasonable notice, efforts will be made to accommodate the needs of disabled individuals through sign language interpreters or other auxiliary aids. For additional information or to request this service, contact the Council Services Division ADA Coordinator at (414) 286-2998, Fax - (414) 286-3456, TDD - (414) 286-2025.

JIM OWCZARSKI, CITY CLERK

BY:

Jessica Celella

License Division Manager

If you have questions regarding this notice, please contact the License Division at (414) 286-2238.

200 E. Wells Street, Room 105, City Hall, Milwaukee, WI 53202. www.milwaukee.gov/license
Phone: (414) 286-2238 Fax: (414) 286-3057 Email Address: License@milwaukee.gov

REDACTED RECORD

Case : 101002322012

Client Info:

Name:

Address:

Phone Number:

Email:

Confidential?: N

Issue: City Clerk License Object/Support Web

Date Submitted: 05/21/2018

Status: closed

Date Completed: 05/25/2018

Address: 8334 W APPLETON AV

Due Date: 06/20/2018

Reason for request:

Object to License| I would like for Hometown gas Station/Check cashing business to be investigated for one taking advantage of the community and rude behavior against Customers. They are to serve and care for the commun

Case notes:

1. entered address: 8334 W APPLETON AV

Staff comments:

Agent Created Case

Case Closed. Closed date : 2018-05-25 09:46:44.0 Case Closed Added to LIRA as an objection.

[Click here to view map and/or images](#)



Friday, March 22, 2019



Notice of Public Hearing

SHEIKH, Saeed M I, Agent
Discount Quick Mart INC at 8334 W APPLETON Av
Extended Hours Establishments, Filling Station, Food Dealer Retail, and Weights and Measures
License Renewal Applications

Wednesday, April 03, 2019 at 9:30 AM

To whom it may concern:

The above application has been made by the above named applicant(s). This requires approval from the Licenses Committee and the Common Council of the City of Milwaukee. The hearing before the Licenses Committee will take place on 4/3/2019 at 9:30 AM, in Room 301-B, Third Floor, City Hall. If you wish, you may provide testimony at the hearing regarding the request; see below for further information. You are not required to attend the hearing. Once the Licenses Committee makes its recommendation, this recommendation is forwarded to the full Common Council for approval at its next regularly scheduled hearing. Please review the information below and if you have further questions regarding this process, please contact the License Division at (414) 286-2238.

Important details for those wishing to provide information for the Licenses Committee to consider when making its recommendation:

1. The license application is scheduled to be heard at the above time. Due to other hearings running longer than scheduled, you may have to wait some time to provide your testimony.
2. You must appear in person and testify as to matters that you have personally experienced or seen. (You cannot provide testimony for your neighbor, parent or anyone else; this is considered hearsay and cannot be considered by the committee.)
3. No letters or petitions can be accepted by the committee (unless the person who wrote the letter or the persons who signed the petition are present at the committee hearing and willing to testify).
4. Persons opposed to the license application are given the opportunity to testify first; supporters may testify after the opponents have finished.
5. When you are called to testify, you will be sworn in and asked to give your name, and address. (If your first and/or last names are uncommon please spell them.)
6. You may then provide testimony.
 - a. Include only information relating to the above license application.
 - b. Include only information you have personally witnessed or seen.
 - c. Provide concise and relevant information detailing how this business has affected or may affect the peaceful enjoyment of your neighborhood.
 - d. If by the time you have the opportunity to testify, the information you wish to share has already been provided to the committee, you may state that you agree with the previous testimony. Redundant or repetitive testimony will not assist the committee in making its recommendation.
7. After giving your testimony, the members of the Licenses Committee and the licensee may ask questions regarding the testimony you have given or other factors relating to the license application.
8. Business Competition is not a valid basis for denial or non-renewal of a license.
Please Note: If you have submitted an objection to the above application your objection cannot be considered by the committee unless you personally testify at the hearing.

OCCUPANT	MAIL ADDRESS	CITY, STATE ZIP
CURRENT OCCUPANT	8133 W HAMPTON AVE 7	MILWAUKEE, WI 53218
CURRENT OCCUPANT	8149 W BECKETT AVE	MILWAUKEE, WI 53218
CURRENT OCCUPANT	8133 W HAMPTON AVE 5	MILWAUKEE, WI 53218
CURRENT OCCUPANT	8163 W BECKETT AVE	MILWAUKEE, WI 53218
CURRENT OCCUPANT	8157 W BECKETT AVE	MILWAUKEE, WI 53218
CURRENT OCCUPANT	8133 W HAMPTON AVE 8	MILWAUKEE, WI 53218
CURRENT OCCUPANT	8133 W HAMPTON AVE 3	MILWAUKEE, WI 53218
CURRENT OCCUPANT	8173 W BECKETT AVE	MILWAUKEE, WI 53218
CURRENT OCCUPANT	8155 W BECKETT AVE	MILWAUKEE, WI 53218
CURRENT OCCUPANT	8133 W HAMPTON AVE 2	MILWAUKEE, WI 53218
CURRENT OCCUPANT	8162 W BECKETT AVE	MILWAUKEE, WI 53218
CURRENT OCCUPANT	8167 W BECKETT AVE	MILWAUKEE, WI 53218
CURRENT OCCUPANT	8164 W BECKETT AVE	MILWAUKEE, WI 53218
CURRENT OCCUPANT	8133 W HAMPTON AVE 4	MILWAUKEE, WI 53218
CURRENT OCCUPANT	8133 W HAMPTON AVE 1	MILWAUKEE, WI 53218
CURRENT OCCUPANT	8253 W APPLETON AVE	MILWAUKEE, WI 53218
CURRENT OCCUPANT	8169 W BECKETT AVE	MILWAUKEE, WI 53218
CURRENT OCCUPANT	8151 W BECKETT AVE	MILWAUKEE, WI 53218
CURRENT OCCUPANT	8133 W HAMPTON AVE 6	MILWAUKEE, WI 53218

Total Records: 19

Radius: 250.0 feet and Center of Circle: 8334 W Appleton Ave

MILWAUKEE POLICE DEPARTMENT LICENSING

CRIMINAL RECORD/ORDINANCE VIOLATION/INCIDENTS SYNOPSIS

DATE: 03/08/19

LICENSE TYPE: 24HR/FILLING/FOOD

NEW:

RENEWAL:

No. 290091/290094/290090

Application Date: 03/07/19

License Location: 8334 W. Appleton Avenue

Business Name: Discount Quick Mart

Licensee/Applicant: SHEIKH, Saeed M
(Last Name, First Name, MI)

Date of Birth: 11/11/1967

Home Address: 5724 N. Mozart Street

City: Chicago

State: IL **Zip Code:** 60659

Home Phone:

This report is written by Police Officer Corstan D. COURT, assigned to the License Investigation Unit, Days.

The Milwaukee Police Department's investigation regarding this application revealed the following:

1. On 10/16/18 a 17 year old working in conjunction with the Milwaukee Police Department and WI WINS Tobacco initiative, was able to purchase a 2 pack of Grape Swisher Sweet Cigars at 8334 W. Appleton Avenue, The sales clerk admitted to selling the item and the station was mailed a MARTS enrollment packet.

Milwaukee Police Department

749 W. State Street Milwaukee, WI 53233

414-933-4444



Case #: 182790078

OtherEvent #: 18-LP-0425

Incident

8334 W APPLETON AV Milwaukee, WISCONSIN 53218

Incident Date/Time:: 10/06/2018 10:21:00
CAD Number:: 182790891
District:: 7
Beat:: 720

Business Agent (1)

SHEIKH, SAEED

Person Involvement: (Must choose Agent
AGENT from drop down):
DOB:: 11/11/1967
Sex:: MALE
Race:: ASIAN
Phone 1 Number:: (414)-461-7600
Address:: 5724 N MOZART ST
City:: CHICAGO
State:: ILLINOIS
Zip Code:: 60659

Licensed Persons Involved (1)

ANYADUBALU, EDITH

Person Involvement:: Employee
DOB:: 08/06/1980
Sex:: FEMALE
Address:: 8334 W APPLETON AV
City:: Milwaukee
State:: WISCONSIN
Zip Code:: 53218

Licensed Premise Data (1)

J & M PETROLEUM

Phone 1 Number:: (414)-461-7600
Address:: 8334 W APPLETON AV
City:: Milwaukee
State:: WISCONSIN
Zip Code:: 53218
License Type:: Extended Hours
Licensee Notification Was Made:: Yes
Licensee Notified Date/Time:: 10/06/2018 10:45:00
Business Was Cited For Violation:: No
Licensee was cooperative: (if not explain in narrative): Yes
Licensee or Manager was on premises at time of violation/incident:: Yes

Milwaukee Police Department

749 W. State Street Milwaukee, WI 53233

414-933-4444



Case #:182790078

OtherEvent #: 18-LP-0425

Narrative (1)

INITIAL INVESTIGATION

Rueda, Denise A 013466

10/08/2018

This report is written by P.O. Denise Rueda assigned to the License Investigation Unit. On Saturday, October 6, 2018, I was assigned to work the Wisconsin WINS Youth Tobacco Initiative, checking area vendors for age compliance tobacco purchases. Assisting in this assignment was Maya L RANDOLPH (B/F, 04/17/2001 of 1329A N 43rd Street). RANDOLPH is 17 years of age which is not of legal age to purchase tobacco.

At approximately 10:20am, RANDOLPH entered J & M Petroleum 8334 W Appleton Avenue and purchased 1-2pk of Grape Swisher Sweet cigars. RANDOLPH stated the cashier described as a black female with a bald head wearing a purple shirt did ask for her ID and after looking at it sold the tobacco to her anyway. I entered the store and immediately identified the cashier based on the description given. The cashier identified herself as Edith ANYADUBALU (B/F, 08/06/80). ANYADUBALU did admit to selling RANDOLPH the grape Swisher Sweet Cigars and acknowledged that she made a mistake calculating the date of birth.

The Agent Saeed SHEIKH who was on scene was advised that I would be sending out a letter to enroll in the M.A.R.T.S. Program.

Officer (2)

Reporting Officer:	Rueda, Denise A (013466)	10/08/2018 09:17:00
Section: (Work Location):	27	
Approving Officer:	Raden, Chad M (010032)	10/09/2018 07:34:27
Section: (Work Location):	27	



BUSINESS LICENSE RENEWAL PLAN OF OPERATION

Office of the City Clerk License Division
200 E. Wells St. Room 105, Milwaukee, WI 53202

Licenses to be Renewed	Renewal Fee(s)	
Food Dealer - FOOD 9000	\$1,325.00	Expiration Date: 4/29/2019 File By Date: 2/15/2019 Date Late Fee Begins: 2/16/2019 Late Fee Amount: \$75.00
Extended Hours - 24HRS 198687	\$225.00	
Filling Station - FILL 914	\$250.00	
Cigarette & Tobacco - CIG 1027492	\$100.00	
Weights & Measures - W&M 4283	\$960.00	
Sidewalk Dining -		
TOTAL DUE	\$2,860.00	

Legal Entity Name: **Discount Quick Mart INC**

Premises Address: **8334 W APPLETON AV**

Changes Since Last Application?

Are there any changes in your plans to address litter, noise; and/or security? No Yes If yes, describe: _____

Are there any changes to the hours of operation (as listed on your current license)? No Yes If yes, describe: _____

Are there any changes to your current plan of operation or floor plan*? No Yes If yes, describe: _____

*If there are changes to the floor plan, a new floor plan must be submitted with this renewal application. A sample plan can be found online at www.milwaukee.gov/licenses under License Forms and Related Information.

Weights & Measures Licensees Only

Number/Type of Devices:
Retail Petroleum Meters = 16
Are there any changes to the number or types of devices? No Yes If yes, contact our office for further instructions.

Food Dealer Licensees Only

Your current food license includes the following business operations: **Processing, Hazardous Foods, Sales \$200,001 - \$2,000,000, Convenience - Gas Station**
Are there any changes to your plan of operation (for example, adding processing, changing sales amount or complexity, etc.)? No Yes
If yes, you must complete a "Request to Modify Food Establishment/Food Operation Plan" which can be obtained at www.milwaukee.gov/licenses under "Forms and Related Information" or by contacting our office.

All Applicants: Signature

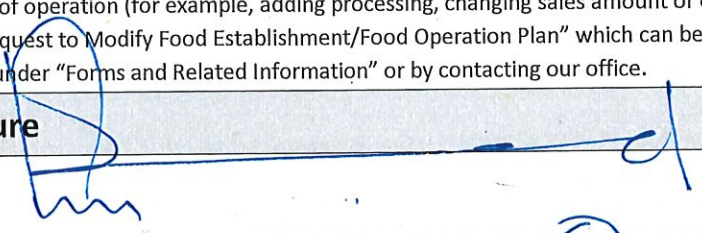
Signature of Sole Proprietor; a Partner; or if a Corporation or LLC, the Agent must sign



**CITY OF MILWAUKEE
OFFICE OF THE CITY CLERK**

Monday, March 25, 2019

COMMITTEE MEETING NOTICE

AD 05

TAYLOR, Denard A, Agent
Taylor Motors LLC
2727 N MARYLAND Av #303
Milwaukee, WI 53211

You are requested to attend a hearing which is to be held in Room 301-B, Third Floor, City Hall on:

Wednesday, April 03, 2019 at 09:30 AM

Regarding: Your Secondhand Motor Vehicle Dealer's - Wholesale Only License Application as agent for "Taylor Motors LLC" for "Taylor Motors LLC" at 14 W PARK PL #202, Office 219.

There is a possibility that your application may be denied for one or more of the following reasons: Neighborhood Objections to the granting of such a license due to the creation of undesirable neighborhood problems, such as: parking and traffic problems which cause the normal flow of traffic on roadways and alleys to be impeded, loitering, littering, noise, loud music, and conduct which will have an adverse impact on the public health, safety and welfare of the community. Additionally, the over concentration of secondhand motor vehicle dealers in the neighborhood such that the concentration will have an adverse impact on the public health, safety and welfare of the neighborhood. you do not meet the statutory and municipal requirements; the appropriateness of the location to be licensed and whether the location will create undesirable neighborhood problems, whether or not you have been charged with or convicted of any felony, misdemeanor, municipal offense or other offense, the circumstances of which substantially relate to the licensed activity; and any other factors which reasonably relate to the public health, safety and welfare. See attached police report and/or written correspondence regarding this application. Please be advised the public will be able to provide information to the committee in person or in writing. The committee will receive and consider evidence regarding the above mentioned criteria.

Notice for applicants with warrants or unpaid fines:

Proof of warrant satisfaction or payment of fines must be submitted at the hearing on the above date and time. Failure to comply with this requirement may result in a delay of the granting/denial of your application.

Failure to appear at this meeting may result in the denial of your license. Individual applicants must appear only in person or by an attorney. Corporate or Limited Liability applicants must appear only by the agent designated on the application or by an attorney. Partnership applicants must appear by a partner listed on the application or by an attorney. If you wish to do so and at your own expense, you may be accompanied by an attorney of your choosing to represent you at this hearing.

You will be given an opportunity to speak on behalf of the application and to respond and challenge any charges or reasons given for the denial. No petitions can be accepted by the committee, unless the people who signed the petition are present at the committee hearing and willing to testify. You may present witnesses under oath and you may also confront and cross-examine opposing witnesses under oath. If you have difficulty with the English language, you should bring an interpreter with you, at your expense, so that you can answer questions and participate in your hearing.

You may examine the application file at this office during regular business hours prior to the hearing date. Inquiries regarding this matter may be directed to the person whose signature appears below.

Limited parking for persons attending meetings in City Hall is available at reduced rates (5 hour limit) at the Milwaukee Center on the southwest corner of East Kilbourn and North Water Street. Parking tickets must be validated in the first floor information booth in City Hall.

PLEASE NOTE: Upon reasonable notice, efforts will be made to accommodate the needs of disabled individuals through sign language interpreters or other auxiliary aids. For additional information or to request this service, contact the Council Services Division ADA Coordinator at (414) 286-2998, Fax - (414) 286-3456, TDD - (414) 286-2025.

JIM OWCZARSKI, CITY CLERK

BY:

Jessica Celella
License Division Manager

If you have questions regarding this notice, please contact the License Division at (414) 286-2238.



Monday, March 25, 2019



Notice of Public Hearing

TAYLOR, Denard A, Agent
Taylor Motors LLC at 11414 W PARK PI #202, Office 219
Secondhand Motor Vehicle Dealer's - Wholesale Only License Application

Wednesday, April 03, 2019 at 9:30 AM

To whom it may concern:

The above application has been made by the above named applicant(s). This requires approval from the Licenses Committee and the Common Council of the City of Milwaukee. The hearing before the Licenses Committee will take place on 4/3/2019 at 9:30 AM, in Room 301-B, Third Floor, City Hall. If you wish, you may provide testimony at the hearing regarding the request; see below for further information. You are not required to attend the hearing. Once the Licenses Committee makes its recommendation, this recommendation is forwarded to the full Common Council for approval at its next regularly scheduled hearing. Please review the information below and if you have further questions regarding this process, please contact the License Division at (414) 286-2238.

Important details for those wishing to provide information for the Licenses Committee to consider when making its recommendation:

1. The license application is scheduled to be heard at the above time. Due to other hearings running longer than scheduled, you may have to wait some time to provide your testimony.
2. You must appear in person and testify as to matters that you have personally experienced or seen. (You cannot provide testimony for your neighbor, parent or anyone else; this is considered hearsay and cannot be considered by the committee.)
3. No letters or petitions can be accepted by the committee (unless the person who wrote the letter or the persons who signed the petition are present at the committee hearing and willing to testify).
4. Persons opposed to the license application are given the opportunity to testify first; supporters may testify after the opponents have finished.
5. When you are called to testify, you will be sworn in and asked to give your name, and address. (If your first and/or last names are uncommon please spell them.)
6. You may then provide testimony.
 - a. Include only information relating to the above license application.
 - b. Include only information you have personally witnessed or seen.
 - c. Provide concise and relevant information detailing how this business has affected or may affect the peaceful enjoyment of your neighborhood.
 - d. If by the time you have the opportunity to testify, the information you wish to share has already been provided to the committee, you may state that you agree with the previous testimony. Redundant or repetitive testimony will not assist the committee in making its recommendation.
7. After giving your testimony, the members of the Licenses Committee and the licensee may ask questions regarding the testimony you have given or other factors relating to the license application.
8. Business Competition is not a valid basis for denial or non-renewal of a license.
Please Note: If you have submitted an objection to the above application your objection cannot be considered by the committee unless you personally testify at the hearing.

OCCUPANT	MAIL ADDRESS	CITY, STATE ZIP
CURRENT OCCUPANT	11400 W CALUMET RD	MILWAUKEE, WI 53224
CURRENT OCCUPANT	11234 W CALUMET RD	MILWAUKEE, WI 53224
CURRENT OCCUPANT	11404 W CALUMET RD	MILWAUKEE, WI 53224
CURRENT OCCUPANT	11330 W CALUMET RD	MILWAUKEE, WI 53224
CURRENT OCCUPANT	11226 W CALUMET RD	MILWAUKEE, WI 53224

Total Records: 5

Radius: 750.0 feet and Center of Circle: 11414 W Park Pl

MILWAUKEE POLICE DEPARTMENT LICENSING

CRIMINAL RECORD/ORDINANCE VIOLATION/INCIDENTS SYNOPSIS

DATE: 02/21/2019

LICENSE TYPE: USED CAR

NEW:

RENEWAL:

No. 289344

Application Date: 02/20/2019

License Location: 11414 W Park Pl #202

Business Name: Taylor Motors LLC

Licensee/Applicant: Taylor, Denard A
(Last Name, First Name, MI)

Date of Birth: 05/07/1983

Home Address: 2727 N Maryland Av #303

City: Milwaukee

State: WI **Zip Code:** 53211

Home Phone:

This report is written by Police Officer David Novak, assigned to the License Investigation Unit, Days.

The Milwaukee Police Department's investigation regarding this application revealed the following:

1. On 05/28/2011 the applicant was charged in Milwaukee County with Felon Possess Firearm (Felony) and Possess w/Intent Heroin (Felony).

Charge 1: Felon Possess Firearm

2: Posses w/Intent Heroin

Finding: Guilty both charges

Sentence: 2 years prison and 3 years extended supervision

Date: 10/15/2012

Case: 2011CF002390

2. The applicant is on parole for item #1. Email notification to the Wisconsin Department of Corrections on 02/21/2019 requesting they provide information to the License Division regarding the probation/parole status and the end date of the status.

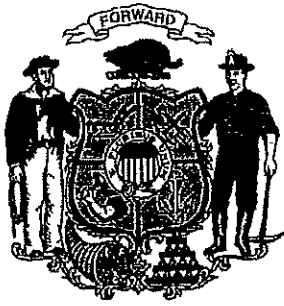

Wisconsin Department of Corrections

Division of Community Corrections | Region 3 Office

Date: 02/26/2019
To: Milwaukee Common Council/Licensing Division
From: Wisconsin Department of Corrections; Region 3, Unit 316

It was brought to my attention that Mr. Denord Seals has applied for a Secondhand Motor Vehicle Dealer's License from the City of Milwaukee. Mr. Seals is currently on an Extended Supervision term which is scheduled to discharge on 08/21/2022 for the offenses of Felon in Possession of a Firearm; Possess w/ Intent Heroin (>50g).

This letter is to inform you that such a licensure would not be in violation of his/her rules/conditions of supervision. If circumstances change, we will take whatever action we deem appropriate, including action which may affect such licensure. This decision was made based in part, on the following information:

A - Residence Stability: offender has maintained residence stability (yes - no)
offender has not maintained residence stability (yes - no)

B - Reporting History: offender has maintained required contacts with agent (yes - no)
offender has not maintained required contacts with agent (yes - no)

C - Police Contact: offender has had police contact while on supervision (yes or no)
offender has not had police contact while on supervision (yes - no)

D - Overall level of cooperation: has offender complied with referrals and services designed to address criminogenic needs (yes or no)

*** DCC recommends license not be granted due the following: (check one)

- * License/employment has a direct nexus to committing offense. _____
- * License/employment would have a negative impact on the offender based on specific treatment needs. (HIPPA prohibits the disclosure of specific treatment needs) _____
- * Sex offenses. _____

In providing the information within this letter, the Department of Corrections assumes no liability for the Council's reliance on such information.

Sincerely,

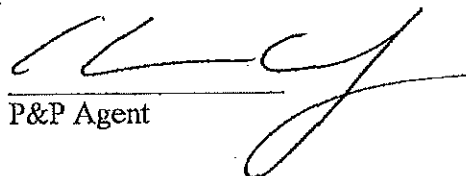

P&P Agent

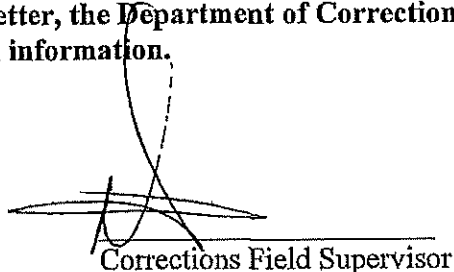

Corrections Field Supervisor



BUSINESS LICENSE PLAN OF OPERATION

ccl-busplan 3/15/18

Office of the City Clerk License Division
200 E. Wells St. Room 105, Milwaukee, WI 53202
(414) 286-2238 www.milwaukee.gov/license e-mail address: license@milwaukee.gov

1. Type of Business

Applying for: Extended Hours (12AM to 5AM) - If a food establishment, check all that apply: Delivery Drive Thru Dining Room
 Self Service Laundry Massage Establishment Filling Station
 Other (supplemental application for specific license also required)

Provide a detailed description of the type of business you plan on operating:

Wholesale Car Dealership

Do you have any experience operating this type of business? No Yes If yes, explain: I'm currently the officer for Beverly Suggs LLC

2. Business Operations

- a. Proposed Opening Date: soon as possible
- b. Is this premise under construction? No Yes If yes, list estimated completion date: _____
- c. Is this a franchise? No Yes
- d. Is this premises currently licensed? No Yes If yes, list type of license: _____
- e. Is the current licensee operating? No Yes If no, list date closed: _____
- f. Do you have future plans for other businesses, licenses or permits at this location? No Yes
If yes, explain: _____
- g. Have you previously held an Extended Hours License in Milwaukee? No Yes
If yes, list address(es): _____
- h. Are other businesses operating in the same building? No Yes If yes, describe: Regus is an office space provider w/ a # of tenants

3. Litter & Noise

- a. How are grounds kept clean? Sweep Pressure Wash Pick Up Litter Other: Vacuum
- b. How often will grounds be cleaned? Daily Weekly As Needed Monthly Other: _____
- c. Grounds cleaned by: Licensee Building Owner Employees Hired Maintenance Other: _____
- d. How are noise issues prevented and/or addressed? Security Manager approaches customer(s) Call Police
 Signs Posted Other: per lease agreement noise is to be kept at a minimum at all times
- e. Will a sound amplification system be used? No Yes If yes, describe: _____

4. Smoking & Sanitation

- a. Are there designated outdoor smoking areas? No Yes If yes, describe: _____
- b. Number of Garbage Cans: Inside: 1+ Locations: Office
Outside: 1+ Locations: front desk near entrance
- c. Is a crowd control barrier used? No Yes If yes, describe: _____
- d. How many restrooms are on the premises? 1
- e. Name of solid waste contractor: Advanced Disposal Waste Management Other: _____

5. Security

- a. Are there onsite parking spaces? No Yes If yes, how many? 10 of 1 and describe the parking security plan: I use 1 space on the lot
- b. Is there a loading zone? No Yes If yes, describe the loading area security plan: _____
- c. Will you have security personnel on premise? No Yes If yes, how many? _____ and answer the following:
 What are their responsibilities? _____
 Is security equipment used? No Yes If yes, describe _____
 List their licensing, certification, or training credentials _____
- d. Will there be security cameras? No Yes If yes, how many? _____ and list locations: _____
- e. Will searches/identification checks be done upon entry? No Yes If yes, describe _____

6. Percentage of Sales (must total 100%)

Alcohol _____%	Food _____%	Secondhand Merchandise _____%	Precious Metals & Gems _____%
Entertainment _____%	Cigarettes _____%		
Pawnbroker Activity _____%	Salvaged Materials _____% (such as scrap metal)	Personal Services (such as tattoo, body piercing, salon, tailor, tanning, etc.) _____%	Other <u>100</u> % Describe: <u>Used Autos</u>

7. Businesses/Licenses on the Premises (check all that apply):

Type 1

- Full Service Restaurant Cafe/Coffee Shop Deli or Fast Food Restaurant Private/Fraternal/Veterans Club
- Night Club Tavern Cocktail Lounge Teen Club
- Banquet Hall Sports Facility Bowling Alley
- Hotel/Motel: Number of Floors: _____ Rooming House: Number of Floors: _____
 Number of Rooms: _____ Number of Rooms: _____

Type 2

- Liquor Store Corner Store Supermarket Convenience Store
- Gas Station Amusement/Phonograph Distributor Recycling, Salvage or Towing
- Used Car Dealer Personal Service Establishment
(such as tattoo business, hair salon, tailor, etc.) Recording Studio

What other licenses/permits will you hold at this location? (check all that apply)

- Occupancy Permit Cigarette & Tobacco Gas Station Extended Hours Class "B" Tavern Weights & Measures
- Secondhand Dealer Precious Metal & Gem Other: N/A

8. Legal Capacity (only if a Type 1 premises in #7 above)

Capacity 2 (Call the Milwaukee Development Center at 414-286-8211 if you have questions.)

9. Premises Description

- a. Identify all area(s) of the premises that will be used in operating this business (include areas used only for storage):
 1st Floor 2nd Floor Basement Storage Patio Beer Garden Sidewalk Café Deck Rooftop
 Other: Describe: I have 1 office on the 2nd floor suite #202 office # 219
- b. Describe Location: Major Thoroughfare Secondary Street Other: _____
- c. Nearest Major Cross Street: Good Hope Rd
- d. Describe Building: Free Standing Building Strip Mall Other: _____
- e. Describe Premises Structure: Single Story Multi-Story - # of Stories 3 Other: _____
- f. Describe Surrounding Area: Commercial Residential Industrial Other: _____
- g. Building Owner Name: LSOP WI LLC Phone Number: 414-359-0522
 Business Owner Address: 12100 W. Park Place Milwaukee, WI 53224

10. Hours of Operation & Customers

Will customers be entering the premises? No Yes

Day of the Week	Proposed Hours of Operation:		Estimated Number of Customers expected each day	Potential Age Range of Customers	Class B Tavern Applicant Only: Age Restriction (If none, write 'None')
	Open Time (include a.m. or p.m.)	Close Time (include a.m. or p.m.)			
Sunday	closed	closed	None	None	
Monday	10:00AM	8:00 PM	1-2	35-60	
Tuesday	10:00AM	8:00 P.M.	1-2	35-60	
Wednesday	10:00 A.M.	8:00 P.M.	1-2	35-60	
Thursday	10:00 A.M.	8:00 P.M.	1-2	35-60	
Friday	10:00 A.M.	8:00 P.M.	1-2	35-60	
Saturday	10:00 A.M.	8:00 P.M.	1-2	35-60	

An Extended Hours Establishment License is required for any convenience store, filling station, personal service establishment (such as tattoo, body piercing, salon, tailor, tanning, etc.), recording studio or restaurant which is open between the hours of 12:00 a.m. and 5:00 a.m.

Alcohol Establishments Class A: 8:00 am to 9:00 pm Sunday thru Saturday
 Permitted Hours of Operation: Class B: 6:00 am to 2:00 am Sunday thru Thursday, 6:00 am to 2:30 am Friday & Saturday

Entertainment Outdoor Closing Hours: 10:00pm Sunday-Thursday; 12:00am Friday & Saturday; unless a different time, either earlier or later, is established by the Common Council in its approval of the licensee's plan of operation.

11. Signature(s)

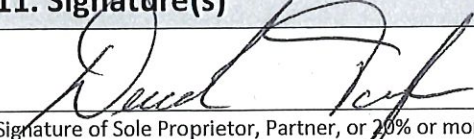
 Signature of Sole Proprietor, Partner, or 20% or more Shareholder
 (If there are no 20% or more shareholders,
 Corporate Officer-print name/title and sign)

 Signature of additional partner or 20% or more shareholder

See Application Information for a complete list of all required application forms.



**SECONDHAND MOTOR VEHICLE DEALER LICENSE
SUPPLEMENTAL PLAN OF OPERATION**

Office of the City Clerk License Division
200 E. Wells St. Room 105, Milwaukee, WI 53202
(414) 286-2238 e-mail address: license@milwaukee.gov

Legal Entity Name:	Taylor Motors LLC		
Premises Address:	11414 W. Park Place office #219 in suite #202		
SECTION 1 LICENSE TYPE			
What type of license are you applying for? (check one)	<input type="checkbox"/> Retail	<input checked="" type="checkbox"/> Wholesale	
SECTION 2			
Will you also be dealing in secondhand vehicle parts?	<input type="checkbox"/> Yes	<input checked="" type="checkbox"/> No	
If wholesale, is the premises address a residential (home) address?	<input type="checkbox"/> Yes	<input checked="" type="checkbox"/> No	
If yes, you must obtain a Home Occupational Statement from the Department of Neighborhood Services (414) 286-3874. No vehicles can be parked and no customers are allowed at the premises. The following questions in Section 2 do not apply to wholesale from a residential address. Go to Section 3.			
Number of parking spaces available to customers/employees	3		
Number of parking spaces that will be used for display/storage of Secondhand Motor Vehicles	1		
Do you understand that all vehicles associated with the business must be stored on the licensed premise?	<input checked="" type="checkbox"/> Yes <input type="checkbox"/> No		
What are your plans to ensure this requirement is met (check all that apply)?	<input type="checkbox"/> Employee Training <input checked="" type="checkbox"/> Supervisor Monitoring <input type="checkbox"/> Fenced Lot <input type="checkbox"/> Keys Kept in Locked Box <input type="checkbox"/> Other: _____		
Do you understand all maintenance/repair work to these vehicles must be confined to the licensed premise?	<input checked="" type="checkbox"/> Yes <input type="checkbox"/> No		
What are your plans to ensure this requirement is met (check all that apply)?	<input checked="" type="checkbox"/> Supervisor Monitoring <input type="checkbox"/> Designated Repair Area <input type="checkbox"/> Other: _____		
Do you understand all keys to used motor vehicles offered for sale must be kept in a secure lockbox inside the dealership building at all times when the dealership is not open for business?	<input checked="" type="checkbox"/> Yes <input type="checkbox"/> No		
What are your plans to ensure this requirement is met (check all that apply)?	<input type="checkbox"/> Supervisor Monitoring <input checked="" type="checkbox"/> Other: keep keys in a secure lockbox <input type="checkbox"/> Employee Training		
SECTION 3 DISCLOSURE			
Has any person on the application ever had a license relating to the activities licensed in Milwaukee Code of Ordinances Chapter 92 denied, not renewed, suspended, or revoked? <input checked="" type="checkbox"/> No <input type="checkbox"/> Yes			
If yes, provide the circumstances and jurisdiction in which the event occurred (including a record of any actions from the State Department of Transportation and Financial Institutions relating to suspensions, revocations, forfeitures and warnings imposed by these departments relating to the operation of any automotive sales business by the applicant):			
SECTION 4 SIGNATURES			
_____ Sole Proprietor, Partner, or 70% or more Shareholder (If there are no 20% or more shareholders, Corporate Officer-print name/title and sign)		_____ Additional partner or 20% or more shareholder	



**CITY OF MILWAUKEE
OFFICE OF THE CITY CLERK**

Friday, March 22, 2019

COMMITTEE MEETING NOTICE

AD 05

THEISEN, John, Agent
Brew City Pizza Inc
11050 W BLUE MOUND Rd
Wauwatosa, WI 53226

You are requested to attend a hearing which is to be held in Room 301-B, Third Floor, City Hall on:

Wednesday, April 03, 2019 at 09:30 AM

Regarding: Your Extended Hours Establishments License Application closing at 2 a.m. from Sunday through Saturday as agent for "Brew City Pizza Inc" for "Domino's" at 5430 N LOVERS LANE Rd.

There is a possibility that your application may be denied for one or more of the following reasons: The recommendation of the committee regarding the application shall be based on evidence presented at the hearing. Per MCO 85-2.7-4, probative evidence concerning whether or not a new license should be granted may be presented on the following subjects: whether or not the applicant meets the municipal requirements, the appropriateness of the location and premises where the licensed premises is to be located and whether use of the premises for the purposes or activities permitted by the license would tend to facilitate a public or private nuisance or create undesirable neighborhood problems such as disorderly patrons, unreasonably loud noise, litter, and excessive traffic and parking congestion. Probative evidence relating to these matters may be taken from the plan of operation submitted with the license application, if any, but shall not include the content of any music. Evidence regarding the fitness of the location of the premises to be maintained as the principal place of business, including but not limited to whether there is an overconcentration of businesses of the type for which the license is sought; whether the proposal is consistent with any pertinent neighborhood business or development plans; or the location's proximity to areas where children are typically present. The applicant's record in operating similarly licensed premises; and whether or not the applicant has been charged with or convicted of any felony, misdemeanor, municipal offense or other offense, the circumstances of which substantially relate to the activity to be permitted by the license being applied for or any other factor which reasonably relates to the public health, safety or welfare may also be considered. See attached police report or correspondence.

Notice for applicants with warrants or unpaid fines: Proof of warrant satisfaction or payment of fines must be submitted at the hearing on the above date and time. Failure to comply with this requirement may result in a delay of the granting/denial of your application.

Failure to appear at this meeting may result in the denial of your license. Individual applicants must appear only in person or by an attorney. Corporate or Limited Liability applicants must appear only by the agent designated on the application or by an attorney. Partnership applicants must appear by a partner listed on the application or by an attorney. If you wish to do so and at your own expense, you may be accompanied by an attorney of your choosing to represent you at this hearing.

You will be given an opportunity to speak on behalf of the application and to respond and challenge any charges or reasons given for the denial. No petitions can be accepted by the committee, unless the people who signed the petition are present at the committee hearing and willing to testify. You may present witnesses under oath and you may also confront and cross-examine opposing witnesses under oath. If you have difficulty with the English language, you should bring an interpreter with you, at your expense, so that you can answer questions and participate in your hearing.

You may examine the application file at this office during regular business hours prior to the hearing date. Inquiries regarding this matter may be directed to the person whose signature appears below.

Limited parking for persons attending meetings in City Hall is available at reduced rates (5 hour limit) at the Milwaukee Center on the southwest corner of East Kilbourn and North Water Street. Parking tickets must be validated in the first floor information booth in City Hall.

PLEASE NOTE: Upon reasonable notice, efforts will be made to accommodate the needs of disabled individuals through sign language interpreters or other auxiliary aids. For additional information or to request this service, contact the Council Services Division ADA Coordinator at (414) 286-2998, Fax - (414) 286-3456, TDD - (414) 286-2025.

JIM OWCZARSKI, CITY CLERK

BY: _____

Jessica Ceella
License Division Manager

If you have questions regarding this notice, please contact the License Division at (414) 286-2238.

200 E. Wells Street, Room 105, City Hall, Milwaukee, WI 53202. www.milwaukee.gov/license
Phone: (414) 286-2238 Fax: (414) 286-3057 Email Address: License@milwaukee.gov



Friday, March 22, 2019



Notice of Public Hearing

THEISEN, John, Agent
Domino's at 5430 N LOVERS LANE Rd
Extended Hours Establishments License Application closing at 2 a.m. from Sunday through
Saturday

Wednesday, April 03, 2019 at 9:30 AM

To whom it may concern:

The above application has been made by the above named applicant(s). This requires approval from the Licenses Committee and the Common Council of the City of Milwaukee. The hearing before the Licenses Committee will take place on 4/3/2019 at 9:30 AM, in Room 301-B, Third Floor, City Hall. If you wish, you may provide testimony at the hearing regarding the request; see below for further information. You are not required to attend the hearing. Once the Licenses Committee makes its recommendation, this recommendation is forwarded to the full Common Council for approval at its next regularly scheduled hearing. Please review the information below and if you have further questions regarding this process, please contact the License Division at (414) 286-2238.

Important details for those wishing to provide information for the Licenses Committee to consider when making its recommendation:

1. The license application is scheduled to be heard at the above time. Due to other hearings running longer than scheduled, you may have to wait some time to provide your testimony.
2. You must appear in person and testify as to matters that you have personally experienced or seen. (You cannot provide testimony for your neighbor, parent or anyone else; this is considered hearsay and cannot be considered by the committee.)
3. No letters or petitions can be accepted by the committee (unless the person who wrote the letter or the persons who signed the petition are present at the committee hearing and willing to testify).
4. Persons opposed to the license application are given the opportunity to testify first; supporters may testify after the opponents have finished.
5. When you are called to testify, you will be sworn in and asked to give your name, and address. (If your first and/or last names are uncommon please spell them.)
6. You may then provide testimony.
 - a. Include only information relating to the above license application.
 - b. Include only information you have personally witnessed or seen.
 - c. Provide concise and relevant information detailing how this business has affected or may affect the peaceful enjoyment of your neighborhood.
 - d. If by the time you have the opportunity to testify, the information you wish to share has already been provided to the committee, you may state that you agree with the previous testimony. Redundant or repetitive testimony will not assist the committee in making its recommendation.
7. After giving your testimony, the members of the Licenses Committee and the licensee may ask questions regarding the testimony you have given or other factors relating to the license application.
8. Business Competition is not a valid basis for denial or non-renewal of a license.
Please Note: If you have submitted an objection to the above application your objection cannot be considered by the committee unless you personally testify at the hearing.

OCCUPANT	MAIL ADDRESS	CITY, STATE ZIP
CURRENT OCCUPANT	5366B N LOVERS LANE RD 147	MILWAUKEE, WI 53225
CURRENT OCCUPANT	5360A N LOVERS LANE RD 119	MILWAUKEE, WI 53225
CURRENT OCCUPANT	5368A N LOVERS LANE RD 151	MILWAUKEE, WI 53225
CURRENT OCCUPANT	5368A N LOVERS LANE RD 152	MILWAUKEE, WI 53225
CURRENT OCCUPANT	5356A N LOVERS LANE RD 201	MILWAUKEE, WI 53225
CURRENT OCCUPANT	5360B N LOVERS LANE RD 223	MILWAUKEE, WI 53225
CURRENT OCCUPANT	5366A N LOVERS LANE RD 141	MILWAUKEE, WI 53225
CURRENT OCCUPANT	5366B N LOVERS LANE RD 146	MILWAUKEE, WI 53225
CURRENT OCCUPANT	5368B N LOVERS LANE RD 254	MILWAUKEE, WI 53225
CURRENT OCCUPANT	5358B N LOVERS LANE RD 115	MILWAUKEE, WI 53225
CURRENT OCCUPANT	5360A N LOVERS LANE RD 218	MILWAUKEE, WI 53225
CURRENT OCCUPANT	5364A N LOVERS LANE RD 134	MILWAUKEE, WI 53225
CURRENT OCCUPANT	5366B N LOVERS LANE RD 148	MILWAUKEE, WI 53225
CURRENT OCCUPANT	5368B N LOVERS LANE RD 154	MILWAUKEE, WI 53225
CURRENT OCCUPANT	5356B N LOVERS LANE RD 208	MILWAUKEE, WI 53225
CURRENT OCCUPANT	5358A N LOVERS LANE RD 210	MILWAUKEE, WI 53225
CURRENT OCCUPANT	5358A N LOVERS LANE RD 209	MILWAUKEE, WI 53225
CURRENT OCCUPANT	5358B N LOVERS LANE RD 215	MILWAUKEE, WI 53225
CURRENT OCCUPANT	5360B N LOVERS LANE RD 123	MILWAUKEE, WI 53225
CURRENT OCCUPANT	5360B N LOVERS LANE RD 121	MILWAUKEE, WI 53225
CURRENT OCCUPANT	5362A N LOVERS LANE RD 225	MILWAUKEE, WI 53225
CURRENT OCCUPANT	5362A N LOVERS LANE RD 128	MILWAUKEE, WI 53225
CURRENT OCCUPANT	5362A N LOVERS LANE RD 227	MILWAUKEE, WI 53225
CURRENT OCCUPANT	5364B N LOVERS LANE RD 138	MILWAUKEE, WI 53225
CURRENT OCCUPANT	5364A N LOVERS LANE RD 135	MILWAUKEE, WI 53225
CURRENT OCCUPANT	5366A N LOVERS LANE RD 241	MILWAUKEE, WI 53225
CURRENT OCCUPANT	5358A N LOVERS LANE RD 109	MILWAUKEE, WI 53225
CURRENT OCCUPANT	5362A N LOVERS LANE RD 226	MILWAUKEE, WI 53225
CURRENT OCCUPANT	5366B N LOVERS LANE RD 245	MILWAUKEE, WI 53225
CURRENT OCCUPANT	5368A N LOVERS LANE RD 249	MILWAUKEE, WI 53225
CURRENT OCCUPANT	5356B N LOVERS LANE RD 207	MILWAUKEE, WI 53225
CURRENT OCCUPANT	5356A N LOVERS LANE RD 202	MILWAUKEE, WI 53225
CURRENT OCCUPANT	5358A N LOVERS LANE RD 212	MILWAUKEE, WI 53225
CURRENT OCCUPANT	5362B N LOVERS LANE RD 229	MILWAUKEE, WI 53225
CURRENT OCCUPANT	5362B N LOVERS LANE RD 129	MILWAUKEE, WI 53225
CURRENT OCCUPANT	5368B N LOVERS LANE RD 156	MILWAUKEE, WI 53225
CURRENT OCCUPANT	5356A N LOVERS LANE RD 104	MILWAUKEE, WI 53225
CURRENT OCCUPANT	5368B N LOVERS LANE RD 253	MILWAUKEE, WI 53225
CURRENT OCCUPANT	5368A N LOVERS LANE RD 252	MILWAUKEE, WI 53225
CURRENT OCCUPANT	5368B N LOVERS LANE RD 256	MILWAUKEE, WI 53225
CURRENT OCCUPANT	5356B N LOVERS LANE RD 105	MILWAUKEE, WI 53225
CURRENT OCCUPANT	5356B N LOVERS LANE RD 206	MILWAUKEE, WI 53225
CURRENT OCCUPANT	5358A N LOVERS LANE RD 111	MILWAUKEE, WI 53225
CURRENT OCCUPANT	5358A N LOVERS LANE RD 211	MILWAUKEE, WI 53225
CURRENT OCCUPANT	5358A N LOVERS LANE RD 112	MILWAUKEE, WI 53225
CURRENT OCCUPANT	5358B N LOVERS LANE RD 214	MILWAUKEE, WI 53225

CURRENT OCCUPANT	5360A N LOVERS LANE RD 120	MILWAUKEE, WI 53225
CURRENT OCCUPANT	5360A N LOVERS LANE RD 217	MILWAUKEE, WI 53225
CURRENT OCCUPANT	5362B N LOVERS LANE RD 132	MILWAUKEE, WI 53225
CURRENT OCCUPANT	5362A N LOVERS LANE RD 228	MILWAUKEE, WI 53225
CURRENT OCCUPANT	5362B N LOVERS LANE RD 232	MILWAUKEE, WI 53225
CURRENT OCCUPANT	5364B N LOVERS LANE RD 240	MILWAUKEE, WI 53225
CURRENT OCCUPANT	5366B N LOVERS LANE RD 145	MILWAUKEE, WI 53225
CURRENT OCCUPANT	5356A N LOVERS LANE RD 102	MILWAUKEE, WI 53225
CURRENT OCCUPANT	5364A N LOVERS LANE RD 236	MILWAUKEE, WI 53225
CURRENT OCCUPANT	5368A N LOVERS LANE RD 250	MILWAUKEE, WI 53225
CURRENT OCCUPANT	5368B N LOVERS LANE RD 155	MILWAUKEE, WI 53225
CURRENT OCCUPANT	5356B N LOVERS LANE RD 108	MILWAUKEE, WI 53225
CURRENT OCCUPANT	5356B N LOVERS LANE RD 205	MILWAUKEE, WI 53225
CURRENT OCCUPANT	5356A N LOVERS LANE RD 101	MILWAUKEE, WI 53225
CURRENT OCCUPANT	5360B N LOVERS LANE RD 122	MILWAUKEE, WI 53225
CURRENT OCCUPANT	5360B N LOVERS LANE RD 221	MILWAUKEE, WI 53225
CURRENT OCCUPANT	5360B N LOVERS LANE RD 224	MILWAUKEE, WI 53225
CURRENT OCCUPANT	5362A N LOVERS LANE RD 127	MILWAUKEE, WI 53225
CURRENT OCCUPANT	5362B N LOVERS LANE RD 230	MILWAUKEE, WI 53225
CURRENT OCCUPANT	5362B N LOVERS LANE RD 131	MILWAUKEE, WI 53225
CURRENT OCCUPANT	5364A N LOVERS LANE RD 233	MILWAUKEE, WI 53225
CURRENT OCCUPANT	5364B N LOVERS LANE RD 239	MILWAUKEE, WI 53225
CURRENT OCCUPANT	5364B N LOVERS LANE RD 139	MILWAUKEE, WI 53225
CURRENT OCCUPANT	5364B N LOVERS LANE RD 137	MILWAUKEE, WI 53225
CURRENT OCCUPANT	5364A N LOVERS LANE RD 235	MILWAUKEE, WI 53225
CURRENT OCCUPANT	5366A N LOVERS LANE RD 242	MILWAUKEE, WI 53225
CURRENT OCCUPANT	5366A N LOVERS LANE RD 142	MILWAUKEE, WI 53225
CURRENT OCCUPANT	5366B N LOVERS LANE RD 248	MILWAUKEE, WI 53225
CURRENT OCCUPANT	5360B N LOVERS LANE RD 222	MILWAUKEE, WI 53225
CURRENT OCCUPANT	5362A N LOVERS LANE RD 125	MILWAUKEE, WI 53225
CURRENT OCCUPANT	5366A N LOVERS LANE RD 243	MILWAUKEE, WI 53225
CURRENT OCCUPANT	5368B N LOVERS LANE RD 153	MILWAUKEE, WI 53225
CURRENT OCCUPANT	5356A N LOVERS LANE RD 103	MILWAUKEE, WI 53225
CURRENT OCCUPANT	5358B N LOVERS LANE RD 113	MILWAUKEE, WI 53225
CURRENT OCCUPANT	5360A N LOVERS LANE RD 118	MILWAUKEE, WI 53225
CURRENT OCCUPANT	5362A N LOVERS LANE RD 126	MILWAUKEE, WI 53225
CURRENT OCCUPANT	5356A N LOVERS LANE RD 203	MILWAUKEE, WI 53225
CURRENT OCCUPANT	5362B N LOVERS LANE RD 231	MILWAUKEE, WI 53225
CURRENT OCCUPANT	5366A N LOVERS LANE RD 144	MILWAUKEE, WI 53225
CURRENT OCCUPANT	5368A N LOVERS LANE RD 150	MILWAUKEE, WI 53225
CURRENT OCCUPANT	5368B N LOVERS LANE RD 255	MILWAUKEE, WI 53225
CURRENT OCCUPANT	5358B N LOVERS LANE RD 216	MILWAUKEE, WI 53225
CURRENT OCCUPANT	5358B N LOVERS LANE RD 213	MILWAUKEE, WI 53225
CURRENT OCCUPANT	5360A N LOVERS LANE RD 117	MILWAUKEE, WI 53225
CURRENT OCCUPANT	5360A N LOVERS LANE RD 220	MILWAUKEE, WI 53225
CURRENT OCCUPANT	5364A N LOVERS LANE RD 133	MILWAUKEE, WI 53225
CURRENT OCCUPANT	5364A N LOVERS LANE RD 136	MILWAUKEE, WI 53225

CURRENT OCCUPANT	5364B N LOVERS LANE RD 238	MILWAUKEE, WI 53225
CURRENT OCCUPANT	5364B N LOVERS LANE RD 140	MILWAUKEE, WI 53225
CURRENT OCCUPANT	5366A N LOVERS LANE RD 143	MILWAUKEE, WI 53225
CURRENT OCCUPANT	5366A N LOVERS LANE RD 244	MILWAUKEE, WI 53225
CURRENT OCCUPANT	5366B N LOVERS LANE RD 247	MILWAUKEE, WI 53225
CURRENT OCCUPANT	5366B N LOVERS LANE RD 246	MILWAUKEE, WI 53225
CURRENT OCCUPANT	5368A N LOVERS LANE RD 251	MILWAUKEE, WI 53225
CURRENT OCCUPANT	5356B N LOVERS LANE RD 106	MILWAUKEE, WI 53225
CURRENT OCCUPANT	5368A N LOVERS LANE RD 149	MILWAUKEE, WI 53225
CURRENT OCCUPANT	5356B N LOVERS LANE RD 107	MILWAUKEE, WI 53225
CURRENT OCCUPANT	5356A N LOVERS LANE RD 204	MILWAUKEE, WI 53225
CURRENT OCCUPANT	5358A N LOVERS LANE RD 110	MILWAUKEE, WI 53225
CURRENT OCCUPANT	5358B N LOVERS LANE RD 116	MILWAUKEE, WI 53225
CURRENT OCCUPANT	5358B N LOVERS LANE RD 114	MILWAUKEE, WI 53225
CURRENT OCCUPANT	5360B N LOVERS LANE RD 124	MILWAUKEE, WI 53225
CURRENT OCCUPANT	5360A N LOVERS LANE RD 219	MILWAUKEE, WI 53225
CURRENT OCCUPANT	5362B N LOVERS LANE RD 130	MILWAUKEE, WI 53225
CURRENT OCCUPANT	5364B N LOVERS LANE RD 237	MILWAUKEE, WI 53225
CURRENT OCCUPANT	5364A N LOVERS LANE RD 234	MILWAUKEE, WI 53225

Total Records: 112

Radius: 250.0 feet and Center of Circle: 5430 N Lovers Lane Rd



**EXTENDED HOURS ESTABLISHMENT LICENSE
SUPPLEMENTAL APPLICATION & PLAN OF OPERATION**

Office of the City Clerk License Division
200 E. Wells St. Room 105, Milwaukee, WI 53202
(414) 286-2238 www.milwaukee.gov/license
e-mail address: license@milwaukee.gov

ccl-24hr1 7/17/14

2019 JAN 29 P 12: 58

Legal Entity Name: Brew City Pizza Inc dba Domino's

Premise Address: 5430 N Lovers Lane Rd, Milwaukee, WI 53225

TYPE OF BUSINESS
Check the type of business that best describes the business operation (check one):
 Filling Station Convenience Store Restaurant Personal Service Establishment Recording Studio

OTHER OR PREVIOUS EXTENDED HOURS ESTABLISHMENT LICENSES HELD
Has the applicant previously been licensed, or otherwise permitted, to conduct an extended hours establishment at a premises located within the limits of the City of Milwaukee? Please check one: Yes No

BUILDING OWNER
Provide the name and address (include city, state and zip code) of the building owner:
Dough makers, 11050 W Bluemond Rd, Wauwatosa, WI 53226

PLAN OF OPERATION
What other types of licenses or permits do you, or will you, hold at this location? Check all that apply:
 Occupancy Permit Gas Station Cigarette Food Class "B" Tavern Other: _____

Restaurants Only: Legal Occupancy Limit/Capacity ▶ **Restaurants or Personal Service Establishment:** Number of Off-Street Parking Places ▶

HOURS OF OPERATION AND NUMBER OF CUSTOMERS EXPECTED EACH DAY

For each day of the week	List proposed hours of operation (include a.m. or p.m.)	List number of customers expected
Sunday	10AM 2AM	100
Monday	10AM 2AM	100
Tuesday	10AM 2AM	100
Wednesday	10AM 2AM	100
Thursday	10AM 2AM	100
Friday	10AM 2AM	150
Saturday	10AM 2AM	150

PLANS FOR SECURITY, LITTER AND NOISE
Describe your plans for providing security at the premises: Security Cameras Security Guards Other: _____
 Who is responsible for keeping the grounds clean? Licensee Building Owner Employees Hired Maintenance Other: _____
 How are the grounds kept clean? Sweep Pressure Wash Pick Up Litter Garbage Cans Outside Other: _____
 How often will the grounds be cleaned? Daily Weekly Other: _____
 How will noises issues be prevented or addressed? Security Call police Signs posted Manager approaches customer(s) Other: _____

SUBMIT THIS FORM ALONG WITH THE "BUSINESS LICENSE APPLICATION"

Office Use Only:

Initials _____ App# _____ Filed _____ Current WI Resident Copy of Occupancy Permit
 MPD DNS SP
 Granted _____ Issued _____ Lic# _____ Reissued Food license Yes N/A



CITY OF MILWAUKEE
OFFICE OF THE CITY CLERK

Friday, March 22, 2019

COMMITTEE MEETING NOTICE

AD 05

THOMPSON, Paul S, Agent
BRIDGEMAN FOODS II, INC
9719 S Franklin DR
Franklin, WI 53132

You are requested to attend a hearing which is to be held in Room 301-B, Third Floor, City Hall on:

Wednesday, April 03, 2019 at 09:30 AM

Regarding: Your Extended Hours Establishments and Food Dealer Restaurant License Renewal Applications with Change in Hours Closing Friday and Saturday from 1 a.m. to 2 a.m. as agent for "BRIDGEMAN FOODS II, INC" for "WENDY'S RESTAURANT #16" at 11201 W SILVER SPRING DR.

There is a possibility that your application may be denied for one or more of the following reasons: The recommendation of the committee regarding the application shall be based on evidence presented at the hearing. Per MCO 85-4-4, unless otherwise specified in the code, probative evidence concerning non-renewal, suspension or revocation may include evidence of the following: failure of the applicant to meet municipal qualifications, pending charges against or the conviction of any felony, misdemeanor, municipal offense or other offense, the circumstances of which substantially relate to the circumstances of the particular licensed or permitted activity, by the applicant or by any employee or other agent of the applicant. If the activities of the applicant involve a licensed premises, whether the premises tends to facilitate a public or private nuisance or has been the source of congregations of persons which have resulted in any of the following: disturbance of the peace; illegal drug activity; public drunkenness; drinking in public; harassment of passers-by; gambling; prostitution; sale of stolen goods; public urination; theft; assaults; battery; acts of vandalism including graffiti, excessive littering, loitering, illegal parking, loud noise at times when the licensed premise is open for business; traffic violations; curfew violations; lewd conduct; display of materials harmful to minors, pursuant to s. 106-9.6; or any other factor which reasonably relates to the public health, safety and welfare, or failure to comply with the approved plan of operation. See attached police report or correspondence.

Notice for applicants with warrants or unpaid fines:

Proof of warrant satisfaction or payment of fines must be submitted at the hearing on the above date and time. Failure to comply with this requirement may result in a delay of the granting/denial of your application.

Failure to appear at this meeting may result in the denial of your license. Individual applicants must appear only in person or by an attorney. Corporate or Limited Liability applicants must appear only by the agent designated on the application or by an attorney. Partnership applicants must appear by a partner listed on the application or by an attorney. If you wish to do so and at your own expense, you may be accompanied by an attorney of your choosing to represent you at this hearing.

You will be given an opportunity to speak on behalf of the application and to respond and challenge any charges or reasons given for the denial. No petitions can be accepted by the committee, unless the people who signed the petition are present at the committee hearing and willing to testify. You may present witnesses under oath and you may also confront and cross-examine opposing witnesses under oath. If you have difficulty with the English language, you should bring an interpreter with you, at your expense, so that you can answer questions and participate in your hearing.

You may examine the application file at this office during regular business hours prior to the hearing date. Inquiries regarding this matter may be directed to the person whose signature appears below.

Limited parking for persons attending meetings in City Hall is available at reduced rates (5 hour limit) at the Milwaukee Center on the southwest corner of East Kilbourn and North Water Street. Parking tickets must be validated in the first floor information booth in City Hall.

PLEASE NOTE: Upon reasonable notice, efforts will be made to accommodate the needs of disabled individuals through sign language interpreters or other auxiliary aids. For additional information or to request this service, contact the Council Services Division ADA Coordinator at (414) 286-2998, Fax - (414) 286-3456, TDD - (414) 286-2025.

JIM OWCZARSKI, CITY CLERK

BY: _____

Jessica Celella
License Division Manager

If you have questions regarding this notice, please contact the License Division at (414) 286-2238.



Friday, March 22, 2019



Notice of Public Hearing

THOMPSON, Paul S, Agent
WENDY'S RESTAURANT #16 at 11201 W SILVER SPRING DR
Extended Hours Establishments and Food Dealer Restaurant License Renewal Applications with
Change in Hours Closing Friday and Saturday from 1 a.m. to 2 a.m.

Wednesday, April 03, 2019 at 9:30 AM

To whom it may concern:

The above application has been made by the above named applicant(s). This requires approval from the Licenses Committee and the Common Council of the City of Milwaukee. The hearing before the Licenses Committee will take place on 4/3/2019 at 9:30 AM, in Room 301-B, Third Floor, City Hall. If you wish, you may provide testimony at the hearing regarding the request; see below for further information. You are not required to attend the hearing. Once the Licenses Committee makes its recommendation, this recommendation is forwarded to the full Common Council for approval at its next regularly scheduled hearing. Please review the information below and if you have further questions regarding this process, please contact the License Division at (414) 286-2238.

Important details for those wishing to provide information for the Licenses Committee to consider when making its recommendation:

1. The license application is scheduled to be heard at the above time. Due to other hearings running longer than scheduled, you may have to wait some time to provide your testimony.
2. You must appear in person and testify as to matters that you have personally experienced or seen. (You cannot provide testimony for your neighbor, parent or anyone else; this is considered hearsay and cannot be considered by the committee.)
3. No letters or petitions can be accepted by the committee (unless the person who wrote the letter or the persons who signed the petition are present at the committee hearing and willing to testify).
4. Persons opposed to the license application are given the opportunity to testify first; supporters may testify after the opponents have finished.
5. When you are called to testify, you will be sworn in and asked to give your name, and address. (If your first and/or last names are uncommon please spell them.)
6. You may then provide testimony.
 - a. Include only information relating to the above license application.
 - b. Include only information you have personally witnessed or seen.
 - c. Provide concise and relevant information detailing how this business has affected or may affect the peaceful enjoyment of your neighborhood.
 - d. If by the time you have the opportunity to testify, the information you wish to share has already been provided to the committee, you may state that you agree with the previous testimony. Redundant or repetitive testimony will not assist the committee in making its recommendation.
7. After giving your testimony, the members of the Licenses Committee and the licensee may ask questions regarding the testimony you have given or other factors relating to the license application.
8. Business Competition is not a valid basis for denial or non-renewal of a license.
Please Note: If you have submitted an objection to the above application your objection cannot be considered by the committee unless you personally testify at the hearing.

OCCUPANT	MAIL ADDRESS	CITY, STATE ZIP
CURRENT OCCUPANT	5366B N LOVERS LANE RD 147	MILWAUKEE, WI 53225
CURRENT OCCUPANT	5360A N LOVERS LANE RD 119	MILWAUKEE, WI 53225
CURRENT OCCUPANT	5368A N LOVERS LANE RD 151	MILWAUKEE, WI 53225
CURRENT OCCUPANT	5368A N LOVERS LANE RD 152	MILWAUKEE, WI 53225
CURRENT OCCUPANT	5356A N LOVERS LANE RD 201	MILWAUKEE, WI 53225
CURRENT OCCUPANT	5360B N LOVERS LANE RD 223	MILWAUKEE, WI 53225
CURRENT OCCUPANT	5366A N LOVERS LANE RD 141	MILWAUKEE, WI 53225
CURRENT OCCUPANT	5366B N LOVERS LANE RD 146	MILWAUKEE, WI 53225
CURRENT OCCUPANT	5368B N LOVERS LANE RD 254	MILWAUKEE, WI 53225
CURRENT OCCUPANT	5358B N LOVERS LANE RD 115	MILWAUKEE, WI 53225
CURRENT OCCUPANT	5360A N LOVERS LANE RD 218	MILWAUKEE, WI 53225
CURRENT OCCUPANT	5364A N LOVERS LANE RD 134	MILWAUKEE, WI 53225
CURRENT OCCUPANT	5366B N LOVERS LANE RD 148	MILWAUKEE, WI 53225
CURRENT OCCUPANT	5368B N LOVERS LANE RD 154	MILWAUKEE, WI 53225
CURRENT OCCUPANT	5356B N LOVERS LANE RD 208	MILWAUKEE, WI 53225
CURRENT OCCUPANT	5358A N LOVERS LANE RD 210	MILWAUKEE, WI 53225
CURRENT OCCUPANT	5358A N LOVERS LANE RD 209	MILWAUKEE, WI 53225
CURRENT OCCUPANT	5358B N LOVERS LANE RD 215	MILWAUKEE, WI 53225
CURRENT OCCUPANT	5360B N LOVERS LANE RD 123	MILWAUKEE, WI 53225
CURRENT OCCUPANT	5360B N LOVERS LANE RD 121	MILWAUKEE, WI 53225
CURRENT OCCUPANT	5362A N LOVERS LANE RD 225	MILWAUKEE, WI 53225
CURRENT OCCUPANT	5362A N LOVERS LANE RD 128	MILWAUKEE, WI 53225
CURRENT OCCUPANT	5362A N LOVERS LANE RD 227	MILWAUKEE, WI 53225
CURRENT OCCUPANT	5364B N LOVERS LANE RD 138	MILWAUKEE, WI 53225
CURRENT OCCUPANT	5364A N LOVERS LANE RD 135	MILWAUKEE, WI 53225
CURRENT OCCUPANT	5366A N LOVERS LANE RD 241	MILWAUKEE, WI 53225
CURRENT OCCUPANT	5358A N LOVERS LANE RD 109	MILWAUKEE, WI 53225
CURRENT OCCUPANT	5362A N LOVERS LANE RD 226	MILWAUKEE, WI 53225
CURRENT OCCUPANT	5366B N LOVERS LANE RD 245	MILWAUKEE, WI 53225
CURRENT OCCUPANT	5368A N LOVERS LANE RD 249	MILWAUKEE, WI 53225
CURRENT OCCUPANT	5356B N LOVERS LANE RD 207	MILWAUKEE, WI 53225
CURRENT OCCUPANT	5356A N LOVERS LANE RD 202	MILWAUKEE, WI 53225
CURRENT OCCUPANT	5358A N LOVERS LANE RD 212	MILWAUKEE, WI 53225
CURRENT OCCUPANT	5362B N LOVERS LANE RD 229	MILWAUKEE, WI 53225
CURRENT OCCUPANT	5362B N LOVERS LANE RD 129	MILWAUKEE, WI 53225
CURRENT OCCUPANT	5368B N LOVERS LANE RD 156	MILWAUKEE, WI 53225
CURRENT OCCUPANT	5356A N LOVERS LANE RD 104	MILWAUKEE, WI 53225
CURRENT OCCUPANT	5368B N LOVERS LANE RD 253	MILWAUKEE, WI 53225
CURRENT OCCUPANT	5368A N LOVERS LANE RD 252	MILWAUKEE, WI 53225
CURRENT OCCUPANT	5368B N LOVERS LANE RD 256	MILWAUKEE, WI 53225
CURRENT OCCUPANT	5356B N LOVERS LANE RD 105	MILWAUKEE, WI 53225
CURRENT OCCUPANT	5356B N LOVERS LANE RD 206	MILWAUKEE, WI 53225
CURRENT OCCUPANT	5358A N LOVERS LANE RD 111	MILWAUKEE, WI 53225
CURRENT OCCUPANT	5358A N LOVERS LANE RD 211	MILWAUKEE, WI 53225
CURRENT OCCUPANT	5358A N LOVERS LANE RD 112	MILWAUKEE, WI 53225
CURRENT OCCUPANT	5358B N LOVERS LANE RD 214	MILWAUKEE, WI 53225

CURRENT OCCUPANT	5360A N LOVERS LANE RD 120	MILWAUKEE, WI 53225
CURRENT OCCUPANT	5360A N LOVERS LANE RD 217	MILWAUKEE, WI 53225
CURRENT OCCUPANT	5362B N LOVERS LANE RD 132	MILWAUKEE, WI 53225
CURRENT OCCUPANT	5362A N LOVERS LANE RD 228	MILWAUKEE, WI 53225
CURRENT OCCUPANT	5362B N LOVERS LANE RD 232	MILWAUKEE, WI 53225
CURRENT OCCUPANT	5364B N LOVERS LANE RD 240	MILWAUKEE, WI 53225
CURRENT OCCUPANT	5366B N LOVERS LANE RD 145	MILWAUKEE, WI 53225
CURRENT OCCUPANT	5356A N LOVERS LANE RD 102	MILWAUKEE, WI 53225
CURRENT OCCUPANT	5364A N LOVERS LANE RD 236	MILWAUKEE, WI 53225
CURRENT OCCUPANT	5368A N LOVERS LANE RD 250	MILWAUKEE, WI 53225
CURRENT OCCUPANT	5368B N LOVERS LANE RD 155	MILWAUKEE, WI 53225
CURRENT OCCUPANT	5356B N LOVERS LANE RD 108	MILWAUKEE, WI 53225
CURRENT OCCUPANT	5356B N LOVERS LANE RD 205	MILWAUKEE, WI 53225
CURRENT OCCUPANT	5356A N LOVERS LANE RD 101	MILWAUKEE, WI 53225
CURRENT OCCUPANT	5360B N LOVERS LANE RD 122	MILWAUKEE, WI 53225
CURRENT OCCUPANT	5360B N LOVERS LANE RD 221	MILWAUKEE, WI 53225
CURRENT OCCUPANT	5360B N LOVERS LANE RD 224	MILWAUKEE, WI 53225
CURRENT OCCUPANT	5362A N LOVERS LANE RD 127	MILWAUKEE, WI 53225
CURRENT OCCUPANT	5362B N LOVERS LANE RD 230	MILWAUKEE, WI 53225
CURRENT OCCUPANT	5362B N LOVERS LANE RD 131	MILWAUKEE, WI 53225
CURRENT OCCUPANT	5364A N LOVERS LANE RD 233	MILWAUKEE, WI 53225
CURRENT OCCUPANT	5364B N LOVERS LANE RD 239	MILWAUKEE, WI 53225
CURRENT OCCUPANT	5364B N LOVERS LANE RD 139	MILWAUKEE, WI 53225
CURRENT OCCUPANT	5364B N LOVERS LANE RD 137	MILWAUKEE, WI 53225
CURRENT OCCUPANT	5364A N LOVERS LANE RD 235	MILWAUKEE, WI 53225
CURRENT OCCUPANT	5366A N LOVERS LANE RD 242	MILWAUKEE, WI 53225
CURRENT OCCUPANT	5366A N LOVERS LANE RD 142	MILWAUKEE, WI 53225
CURRENT OCCUPANT	5366B N LOVERS LANE RD 248	MILWAUKEE, WI 53225
CURRENT OCCUPANT	5360B N LOVERS LANE RD 222	MILWAUKEE, WI 53225
CURRENT OCCUPANT	5362A N LOVERS LANE RD 125	MILWAUKEE, WI 53225
CURRENT OCCUPANT	5366A N LOVERS LANE RD 243	MILWAUKEE, WI 53225
CURRENT OCCUPANT	5368B N LOVERS LANE RD 153	MILWAUKEE, WI 53225
CURRENT OCCUPANT	5356A N LOVERS LANE RD 103	MILWAUKEE, WI 53225
CURRENT OCCUPANT	5358B N LOVERS LANE RD 113	MILWAUKEE, WI 53225
CURRENT OCCUPANT	5360A N LOVERS LANE RD 118	MILWAUKEE, WI 53225
CURRENT OCCUPANT	5362A N LOVERS LANE RD 126	MILWAUKEE, WI 53225
CURRENT OCCUPANT	5356A N LOVERS LANE RD 203	MILWAUKEE, WI 53225
CURRENT OCCUPANT	5362B N LOVERS LANE RD 231	MILWAUKEE, WI 53225
CURRENT OCCUPANT	5366A N LOVERS LANE RD 144	MILWAUKEE, WI 53225
CURRENT OCCUPANT	5368A N LOVERS LANE RD 150	MILWAUKEE, WI 53225
CURRENT OCCUPANT	5368B N LOVERS LANE RD 255	MILWAUKEE, WI 53225
CURRENT OCCUPANT	5358B N LOVERS LANE RD 216	MILWAUKEE, WI 53225
CURRENT OCCUPANT	5358B N LOVERS LANE RD 213	MILWAUKEE, WI 53225
CURRENT OCCUPANT	5360A N LOVERS LANE RD 117	MILWAUKEE, WI 53225
CURRENT OCCUPANT	5360A N LOVERS LANE RD 220	MILWAUKEE, WI 53225
CURRENT OCCUPANT	5364A N LOVERS LANE RD 133	MILWAUKEE, WI 53225
CURRENT OCCUPANT	5364A N LOVERS LANE RD 136	MILWAUKEE, WI 53225

CURRENT OCCUPANT	5364B N LOVERS LANE RD 238	MILWAUKEE, WI 53225
CURRENT OCCUPANT	5364B N LOVERS LANE RD 140	MILWAUKEE, WI 53225
CURRENT OCCUPANT	5366A N LOVERS LANE RD 143	MILWAUKEE, WI 53225
CURRENT OCCUPANT	5366A N LOVERS LANE RD 244	MILWAUKEE, WI 53225
CURRENT OCCUPANT	5366B N LOVERS LANE RD 247	MILWAUKEE, WI 53225
CURRENT OCCUPANT	5366B N LOVERS LANE RD 246	MILWAUKEE, WI 53225
CURRENT OCCUPANT	5368A N LOVERS LANE RD 251	MILWAUKEE, WI 53225
CURRENT OCCUPANT	5356B N LOVERS LANE RD 106	MILWAUKEE, WI 53225
CURRENT OCCUPANT	5368A N LOVERS LANE RD 149	MILWAUKEE, WI 53225
CURRENT OCCUPANT	5356B N LOVERS LANE RD 107	MILWAUKEE, WI 53225
CURRENT OCCUPANT	5356A N LOVERS LANE RD 204	MILWAUKEE, WI 53225
CURRENT OCCUPANT	5358A N LOVERS LANE RD 110	MILWAUKEE, WI 53225
CURRENT OCCUPANT	5358B N LOVERS LANE RD 116	MILWAUKEE, WI 53225
CURRENT OCCUPANT	5358B N LOVERS LANE RD 114	MILWAUKEE, WI 53225
CURRENT OCCUPANT	5360B N LOVERS LANE RD 124	MILWAUKEE, WI 53225
CURRENT OCCUPANT	5360A N LOVERS LANE RD 219	MILWAUKEE, WI 53225
CURRENT OCCUPANT	5362B N LOVERS LANE RD 130	MILWAUKEE, WI 53225
CURRENT OCCUPANT	5364B N LOVERS LANE RD 237	MILWAUKEE, WI 53225
CURRENT OCCUPANT	5364A N LOVERS LANE RD 234	MILWAUKEE, WI 53225

Total Records: 112

Radius: 250.0 feet and Center of Circle: 11201 W Silver Spring Dr



BUSINESS LICENSE RENEWAL PLAN OF OPERATION

Office of the City Clerk License Division
200 E. Wells St. Room 105, Milwaukee, WI 53202

Licenses to be Renewed	Renewal Fee(s)	
Food Dealer - FREST 11038	\$1,250.00	Expiration Date: 4/30/2019 File By Date: 2/15/2019 Date Late Fee Begins: 2/16/2019 Late Fee Amount: \$75.00
Extended Hours - 24HRS 198644	\$225.00	
Filling Station -		
Cigarette & Tobacco -		
Weights & Measures -		
Sidewalk Dining -		
TOTAL DUE	\$1,475.00	

Legal Entity Name: **BRIDGEMAN FOODS II, INC**

Premises Address: **11201 W SILVER SPRING DR**

Changes Since Last Application?

Are there any changes in your plans to address litter, noise, and/or security? No Yes If yes, describe: _____

Are there any changes to the hours of operation (as listed on your current license)? No Yes If yes, describe: _____

CHANGE FRI & SAT 10:00 AM - 2:00 AM

Are there any changes to your current plan of operation or floor plan*? No Yes If yes, describe: _____

*If there are changes to the floor plan, a new floor plan must be submitted with this renewal application. A sample plan can be found online at www.milwaukee.gov/licenses under License Forms and Related Information.

Weights & Measures Licensees Only

Number/Type of Devices:

Are there any changes to the number or types of devices? No Yes If yes, contact our office for further instructions.

Food Dealer Licensees Only

Your current food license includes the following business operations: **DHS - MODERATE, Restaurant, Sales \$200,001 - \$2,000,000**

Are there any changes to your plan of operation (for example, adding processing, changing sales amount or complexity, etc.)? No Yes

If yes, you must complete a "Request to Modify Food Establishment/Food Operation Plan" which can be obtained at www.milwaukee.gov/licenses under "Forms and Related Information" or by contacting our office.

All Applicants: Signature

Paul S. Thompson

Signature of Sole Proprietor; a Partner; or if a Corporation or LLC, the Agent must sign



CITY OF MILWAUKEE
OFFICE OF THE CITY CLERK

Friday, March 22, 2019

COMMITTEE MEETING NOTICE

AD 05

WITYNSKI, Michael A, Agent
Family Dollar Stores of Wisconsin LLC
500 Volvo Pk
Chesapeake, VA 23320

You are requested to attend a hearing which is to be held in Room 301-B, Third Floor, City Hall on:

Wednesday, April 03, 2019 at 09:30 AM

Regarding: Your Food Dealer Retail License Renewal Application as agent for "Family Dollar Stores of Wisconsin LLC" for "Family Dollar #26433" at 7924 W Burleigh St.

There is a possibility that your application may be denied for one or more of the following reasons: The recommendation of the committee regarding the application shall be based on evidence presented at the hearing. Per MCO 85-4-4, unless otherwise specified in the code, probative evidence concerning non-renewal, suspension or revocation may include evidence of the following: failure of the applicant to meet municipal qualifications, pending charges against or the conviction of any felony, misdemeanor, municipal offense or other offense, the circumstances of which substantially relate to the circumstances of the particular licensed or permitted activity, by the applicant or by any employee or other agent of the applicant. If the activities of the applicant involve a licensed premises, whether the premises tends to facilitate a public or private nuisance or has been the source of congregations of persons which have resulted in any of the following: disturbance of the peace; illegal drug activity; public drunkenness; drinking in public; harassment of passers-by; gambling; prostitution; sale of stolen goods; public urination; theft; assaults; battery; acts of vandalism including graffiti, excessive littering, loitering, illegal parking, loud noise at times when the licensed premise is open for business; traffic violations; curfew violations; lewd conduct; display of materials harmful to minors, pursuant to s. 106-9.6; or any other factor which reasonably relates to the public health, safety and welfare, or failure to comply with the approved plan of operation. See attached police report or correspondence.

Notice for applicants with warrants or unpaid fines:

Proof of warrant satisfaction or payment of fines must be submitted at the hearing on the above date and time. Failure to comply with this requirement may result in a delay of the granting/denial of your application.

Failure to appear at this meeting may result in the denial of your license. Individual applicants must appear only in person or by an attorney. Corporate or Limited Liability applicants must appear only by the agent designated on the application or by an attorney. Partnership applicants must appear by a partner listed on the application or by an attorney. If you wish to do so and at your own expense, you may be accompanied by an attorney of your choosing to represent you at this hearing.

You will be given an opportunity to speak on behalf of the application and to respond and challenge any charges or reasons given for the denial. No petitions can be accepted by the committee, unless the people who signed the petition are present at the committee hearing and willing to testify. You may present witnesses under oath and you may also confront and cross-examine opposing witnesses under oath. If you have difficulty with the English language, you should bring an interpreter with you, at your expense, so that you can answer questions and participate in your hearing.

You may examine the application file at this office during regular business hours prior to the hearing date. Inquiries regarding this matter may be directed to the person whose signature appears below.

Limited parking for persons attending meetings in City Hall is available at reduced rates (5 hour limit) at the Milwaukee Center on the southwest corner of East Kilbourn and North Water Street. Parking tickets must be validated in the first floor information booth in City Hall.

PLEASE NOTE: Upon reasonable notice, efforts will be made to accommodate the needs of disabled individuals through sign language interpreters or other auxiliary aids. For additional information, or to request this service, contact the Council Services Division ADA Coordinator at (414) 286-2998, Fax - (414) 286-3456, TDD - (414) 286-2025.

JIM OWCZARSKI, CITY CLERK

BY: _____

Jessica Celella
License Division Manager

If you have questions regarding this notice, please contact the License Division at (414) 286-2238.

Martin, Faviola

From: Celella, Jessica
Sent: Friday, February 15, 2019 12:33 PM
To: Martin, Faviola
Cc: Byrd, Yashica
Subject: FW: Family Dollar Concern

Please also add the attached.

From: Miller, Todd
Sent: Friday, February 15, 2019 12:32 PM
To: Celella, Jessica; Byrd, Yashica
Subject: Family Dollar Concern

Good afternoon,

We received a call from a nearby resident of the Family Dollar located at 7924 W Burleigh St about littering and public safety concerns. I did ask the complainant to contact the licenses division about the matter and have concerns noted, but also wanted to follow up with an email. name is her address is

I can provide contact info as needed.

Thanks,

Todd Miller
Legislative Assistant
Alderwoman Nikiya Dodd
414.286.3870
aide5@milwaukee.gov
200 E Wells St, Room 205
Milwaukee, WI 53202





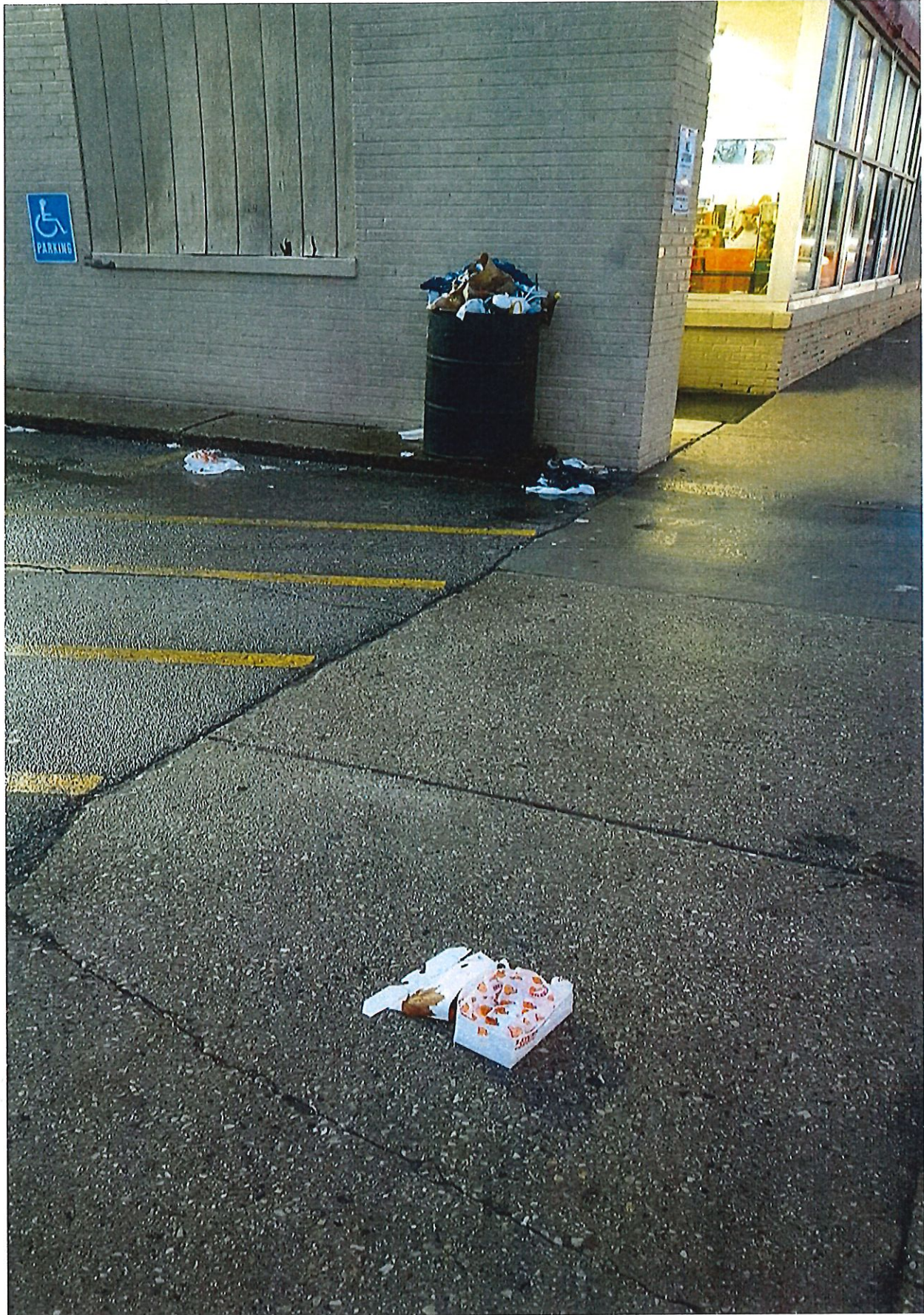



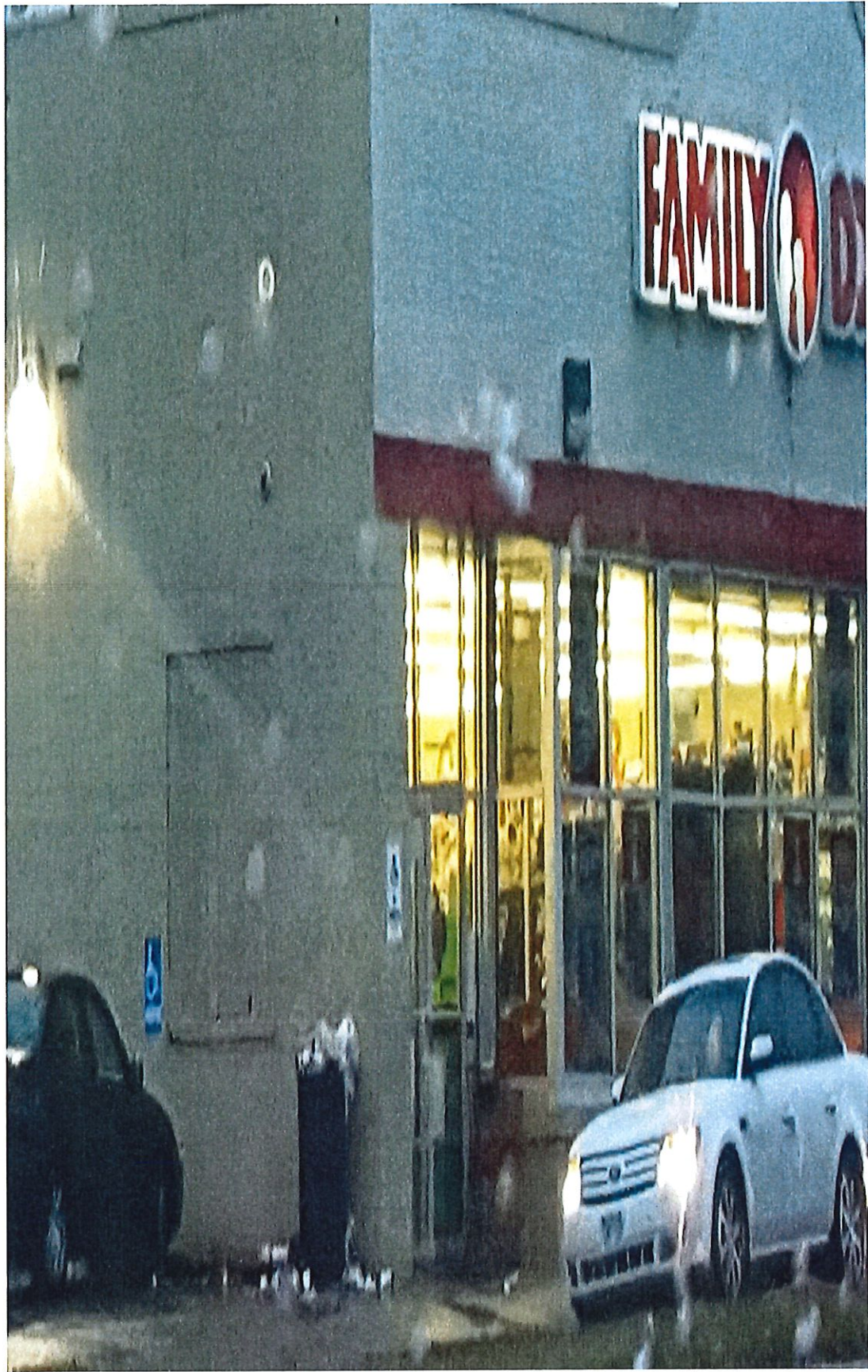



Good afternoon Jessica and Yashica,

I would like to add to the record for Family Dollar at 7924 W Burleigh my concerns about litter on their property. I have received numerous complaints from neighbors about the overflowing garbage can located on the west side of their building.

Please see the attached photos that were sent to me by neighbors, as well as photos I took during my visit in January.

Sincerely,

Alderwoman Dodd

Get [Outlook](#) for iOS

From: Dodd, Nikiya <nikiya.dodd@milwaukee.gov>

Sent: Friday, February 8, 2019 12:56 PM

To: Byrd, Yashica; Cejella, Jessica

Cc: Miller, Todd

Subject: Family Dollar License renewal

Hi Jessica and Yashica,



Friday, March 22, 2019



Notice of Public Hearing

WITYNSKI, Michael A, Agent
Family Dollar #26433 at 7924 W Burleigh St
Food Dealer Retail License Renewal Application

Wednesday, April 03, 2019 at 9:30 AM

To whom it may concern:

The above application has been made by the above named applicant(s). This requires approval from the Licenses Committee and the Common Council of the City of Milwaukee. The hearing before the Licenses Committee will take place on 4/3/2019 at 9:30 AM, in Room 301-B, Third Floor, City Hall. If you wish, you may provide testimony at the hearing regarding the request; see below for further information. You are not required to attend the hearing. Once the Licenses Committee makes its recommendation, this recommendation is forwarded to the full Common Council for approval at its next regularly scheduled hearing. Please review the information below and if you have further questions regarding this process, please contact the License Division at (414) 286-2238.

Important details for those wishing to provide information for the Licenses Committee to consider when making its recommendation:

1. The license application is scheduled to be heard at the above time. Due to other hearings running longer than scheduled, you may have to wait some time to provide your testimony.
2. You must appear in person and testify as to matters that you have personally experienced or seen. (You cannot provide testimony for your neighbor, parent or anyone else; this is considered hearsay and cannot be considered by the committee.)
3. No letters or petitions can be accepted by the committee (unless the person who wrote the letter or the persons who signed the petition are present at the committee hearing and willing to testify).
4. Persons opposed to the license application are given the opportunity to testify first; supporters may testify after the opponents have finished.
5. When you are called to testify, you will be sworn in and asked to give your name, and address. (If your first and/or last names are uncommon please spell them.)
6. You may then provide testimony.
 - a. Include only information relating to the above license application.
 - b. Include only information you have personally witnessed or seen.
 - c. Provide concise and relevant information detailing how this business has affected or may affect the peaceful enjoyment of your neighborhood.
 - d. If by the time you have the opportunity to testify, the information you wish to share has already been provided to the committee, you may state that you agree with the previous testimony. Redundant or repetitive testimony will not assist the committee in making its recommendation.
7. After giving your testimony, the members of the Licenses Committee and the licensee may ask questions regarding the testimony you have given or other factors relating to the license application.
8. Business Competition is not a valid basis for denial or non-renewal of a license.
Please Note: If you have submitted an objection to the above application your objection cannot be considered by the committee unless you personally testify at the hearing.

OCCUPANT	MAIL ADDRESS	CITY, STATE ZIP
CURRENT OCCUPANT	3126 N 79TH ST	MILWAUKEE, WI 53222
CURRENT OCCUPANT	3120 N 79TH ST	MILWAUKEE, WI 53222
CURRENT OCCUPANT	7827 W BURLEIGH ST	MILWAUKEE, WI 53222
CURRENT OCCUPANT	8011 W BURLEIGH ST 3	MILWAUKEE, WI 53222
CURRENT OCCUPANT	3142 N 80TH ST	MILWAUKEE, WI 53222
CURRENT OCCUPANT	3121 N 79TH ST	MILWAUKEE, WI 53222
CURRENT OCCUPANT	8011 W BURLEIGH ST 2	MILWAUKEE, WI 53222
CURRENT OCCUPANT	3139 N 80TH ST	MILWAUKEE, WI 53222
CURRENT OCCUPANT	3127 N 80TH ST	MILWAUKEE, WI 53222
CURRENT OCCUPANT	3121 N 80TH ST	MILWAUKEE, WI 53222
CURRENT OCCUPANT	3075 N 80TH ST 1	MILWAUKEE, WI 53222
CURRENT OCCUPANT	3136 N 80TH ST	MILWAUKEE, WI 53222
CURRENT OCCUPANT	3137 N 79TH ST	MILWAUKEE, WI 53222
CURRENT OCCUPANT	3145 N 80TH ST	MILWAUKEE, WI 53222
CURRENT OCCUPANT	8000 W BURLEIGH ST	MILWAUKEE, WI 53222
CURRENT OCCUPANT	3126 N 80TH ST	MILWAUKEE, WI 53222
CURRENT OCCUPANT	3132 N 79TH ST	MILWAUKEE, WI 53222
CURRENT OCCUPANT	8011 W BURLEIGH ST 1	MILWAUKEE, WI 53222
CURRENT OCCUPANT	3075 N 80TH ST 4	MILWAUKEE, WI 53222
CURRENT OCCUPANT	3075 N 80TH ST 2	MILWAUKEE, WI 53222
CURRENT OCCUPANT	3148 N 80TH ST	MILWAUKEE, WI 53222
CURRENT OCCUPANT	3141 N 79TH ST	MILWAUKEE, WI 53222
CURRENT OCCUPANT	3136 N 79TH ST	MILWAUKEE, WI 53222
CURRENT OCCUPANT	8011 W BURLEIGH ST 4	MILWAUKEE, WI 53222
CURRENT OCCUPANT	8012 W BURLEIGH ST	MILWAUKEE, WI 53222
CURRENT OCCUPANT	8006 W BURLEIGH ST	MILWAUKEE, WI 53222
CURRENT OCCUPANT	3131 N 79TH ST	MILWAUKEE, WI 53222
CURRENT OCCUPANT	3125 N 79TH ST	MILWAUKEE, WI 53222
CURRENT OCCUPANT	3142 N 79TH ST	MILWAUKEE, WI 53222
CURRENT OCCUPANT	3133 N 80TH ST	MILWAUKEE, WI 53222
CURRENT OCCUPANT	3075 N 80TH ST 3	MILWAUKEE, WI 53222
CURRENT OCCUPANT	3130 N 80TH ST	MILWAUKEE, WI 53222
CURRENT OCCUPANT	3149 N 79TH ST	MILWAUKEE, WI 53222
CURRENT OCCUPANT	8016 W BURLEIGH ST	MILWAUKEE, WI 53222

Total Records: 34

Radius: 250.0 feet and Center of Circle: 7924 W Burleigh St

MILWAUKEE POLICE DEPARTMENT LICENSING

CRIMINAL RECORD/ORDINANCE VIOLATION/INCIDENTS SYNOPSIS

DATE: 02/06/2019
LICENSE TYPE: FOOD
NEW:
RENEWAL:

No. 288659
Application Date: 02/06/2019

License Location: 7924 W Burleigh St
Business Name: Family Dollar

Licensee/Applicant: WITYNSKI, Michael A
(Last Name, First Name, MI)
Date of Birth: 03/04/1963

Home Address: 720 Maury Av
City: Norfolk **State:** VA **Zip Code:** 23517
Home Phone:

This report is written by Police Officer David Novak, assigned to the License Investigation Unit, Days.

The Milwaukee Police Department's investigation regarding this application revealed the following:

1. On 05/19/2018 the applicant was cited in the City of Milwaukee at 5428 W. North Av for Sale of Cigarettes to Minor/Underage.

Charge: Sale of Cigarettes to Minor/Underage
Finding: Pending Further Proceedings on 02/27/2019
Sentence:
Date:
Case: 18069234

2. On 07/21/2018 the applicant was cited in the City of Milwaukee at 930 N. 27th St for Sale of Cigarettes to Minor/Underage.

Charge: Sale of Cigarettes to Minor/Underage
Finding: Pending further Proceedings on 02/27/2019
Sentence:
Date:
Case: 19000760

3. On 07/21/2019 the applicant was cited in the City of Milwaukee at 2214 N. 35th St for Sale of Cigarettes to Minor/Underage.

Charge: Sale of Cigarettes to Minor/Underage
Finding: Pending further Proceedings on 02/27/2019
Sentence:
Date:
Case: 19000761

4. On 08/25/2018 the applicant was cited in the City of Milwaukee at 1023 S Cesar Chavez Dr for Sale of Cigarettes to Minor/Underage.

Charge: Sale of Cigarettes to Minor/Underage
Finding: Pending further Proceedings on 02/27/2019
Sentence:
Date:
Case: 19000758

5. On 09/29/2018 the applicant was cited in the City of Milwaukee at 6015 W. Forest Home Rd for Sale of Cigarettes to Minor/Underage.

Charge: Sale of Cigarettes to Minor/Underage
Finding: Pending further Proceedings on 02/27/2019
Sentence:
Date:
Case: 19000759



BUSINESS LICENSE RENEWAL PLAN OF OPERATION

Office of the City Clerk License Division
200 E. Wells St. Room 105, Milwaukee, WI 53202

Licenses to be Renewed	Renewal Fee(s)	
Food Dealer - FOOD 8654	\$300.00	Expiration Date: 5/1/2019 File By Date: 2/15/2019 Date Late Fee Begins: 2/16/2019 Late Fee Amount: \$75.00
Extended Hours -		
Filling Station -		
Cigarette & Tobacco - CIG 1027164	\$100.00	
Weights & Measures -		
Sidewalk Dining -		
TOTAL DUE	\$400.00	

Legal Entity Name: **Family Dollar Stores of Wisconsin LLC**

Premises Address: **7924 W BURLEIGH ST**

Changes Since Last Application?

Are there any changes in your plans to address litter, noise, and/or security? No Yes If yes, describe: _____

Are there any changes to the hours of operation (as listed on your current license)? No Yes If yes, describe: _____

Are there any changes to your current plan of operation or floor plan*? No Yes If yes, describe: _____

*If there are changes to the floor plan, a new floor plan must be submitted with this renewal application. A sample plan can be found online at www.milwaukee.gov/licenses under License Forms and Related Information.

Weights & Measures Licensees Only

Number/Type of Devices:
Are there any changes to the number or types of devices? No Yes If yes, contact our office for further instructions.

Food Dealer Licensees Only

Your current food license includes the following business operations: **No Processing, Hazardous Foods, Sales \$20,001 - \$200,000**
Are there any changes to your plan of operation (for example, adding processing, changing sales amount or complexity, etc.)? No Yes
If yes, you must complete a "Request to Modify Food Establishment/Food Operation Plan" which can be obtained at www.milwaukee.gov/licenses under "Forms and Related Information" or by contacting our office.

All Applicants: Signature

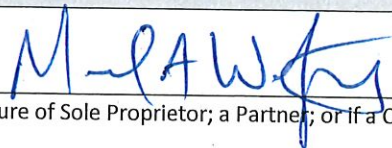
Signature of Sole Proprietor; a Partner; or if a Corporation or LLC, the Agent must sign