



CERTIFICATE OF APPROPRIATENESS APPLICATION FORM

Incomplete applications will not be processed for Commission review.

Please print legibly.

1. HISTORIC NAME OF PROPERTY OR HISTORIC DISTRICT: (if known)

Concordia Historic District

ADDRESS OF PROPERTY:

942 N 34th St Milwaukee WI 53208

2. NAME AND ADDRESS OF OWNER:

Name(s): Phil Perry

Address: 942 N 34th St

City: Milwaukee

State: WI

ZIP: 53208

Email: pep.flipper@gmail.com

Telephone number (area code & number) Daytime: 202-341-3178 Evening: ---

3. APPLICANT, AGENT OR CONTRACTOR: (if different from owner)

Name(s):

Address:

City: State: ZIP Code:

Email:

Telephone number (area code & number) Daytime: Evening:

4. ATTACHMENTS: (Because projects can vary in size and scope, please call the HPC Office at 414-286-5712 for submittal requirements)

A. REQUIRED FOR MAJOR PROJECTS:

Photographs of affected areas & all sides of the building (annotated photos recommended)

Sketches and Elevation Drawings (1 full size and 1 reduced to 11" x 17" or 8 1/2" x 11")
A digital copy of the photos and drawings is also requested.

Material and Design Specifications (see next page)

B. NEW CONSTRUCTION ALSO REQUIRES:

Floor Plans (1 full size and 1 reduced to a maximum of 11" x 17")

Site Plan showing location of project and adjoining structures and fences

PLEASE NOTE: YOUR APPLICATION CANNOT BE PROCESSED UNLESS BOTH PAGES OF THIS FORM ARE PROPERLY COMPLETED AND SIGNED.

5. DESCRIPTION OF PROJECT:

Tell us what you want to do. Describe all proposed work including materials, design, and dimensions. Additional pages may be attached.

The General aim is to complete repairs to the gutter (wood) of the porch using matching replacement wood trim. For drainage, the downspout will run parallel to the roofline until dropping at the corner of the house front face. The deck of the porch will need to have decorative wood columns to support the roof deck and the porch will need a wraparound bannister and railings for the stairs, and a porch skirt. I also have included dimensions & data for the skylights I installed after contacting the historic commission by email & phone regarding replacing the existing severely leaking roof.

6. SIGNATURE OF APPLICANT:

Philip Perry
Signature

Philip Perry
Please print or type name

9-22-15
Date

This form and all supporting documentation **MUST** arrive by 12:00 noon on the deadline date established to be considered at the next Historic Preservation Commission Meeting. Any information not provided to staff in advance of the meeting will not be considered by the Commission during their deliberation. Please call if you have any questions and staff will assist you.

Hand Deliver or Mail Form to:
Historic Preservation Commission
City Clerk's Office
200 E. Wells St. Room B-4
Milwaukee, WI 53202

PHONE: (414) 286-5722

FAX: (414) 286-3004

www.milwaukee.gov/hpc

Or click the **SUBMIT** button to automatically email this form for submission.

SUBMIT

Attic skylights

4 x Velux Fixed C12 71" x 22" outer
67 1/2" x 19" inner

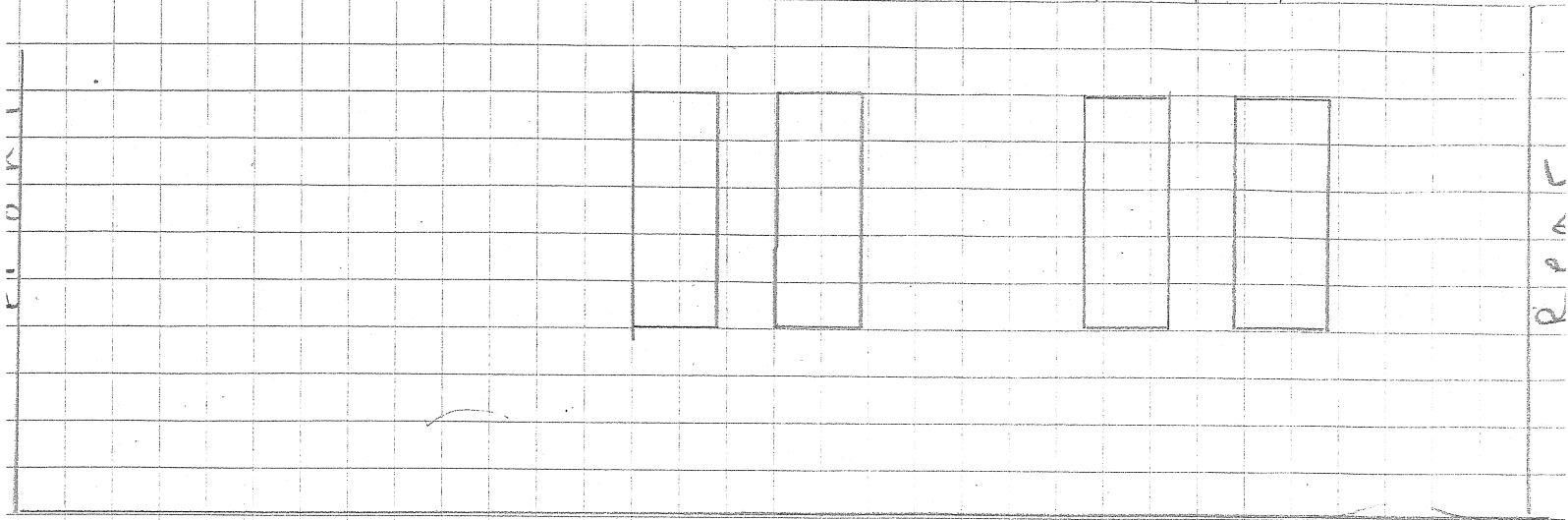

Scale diagram skylight Framing

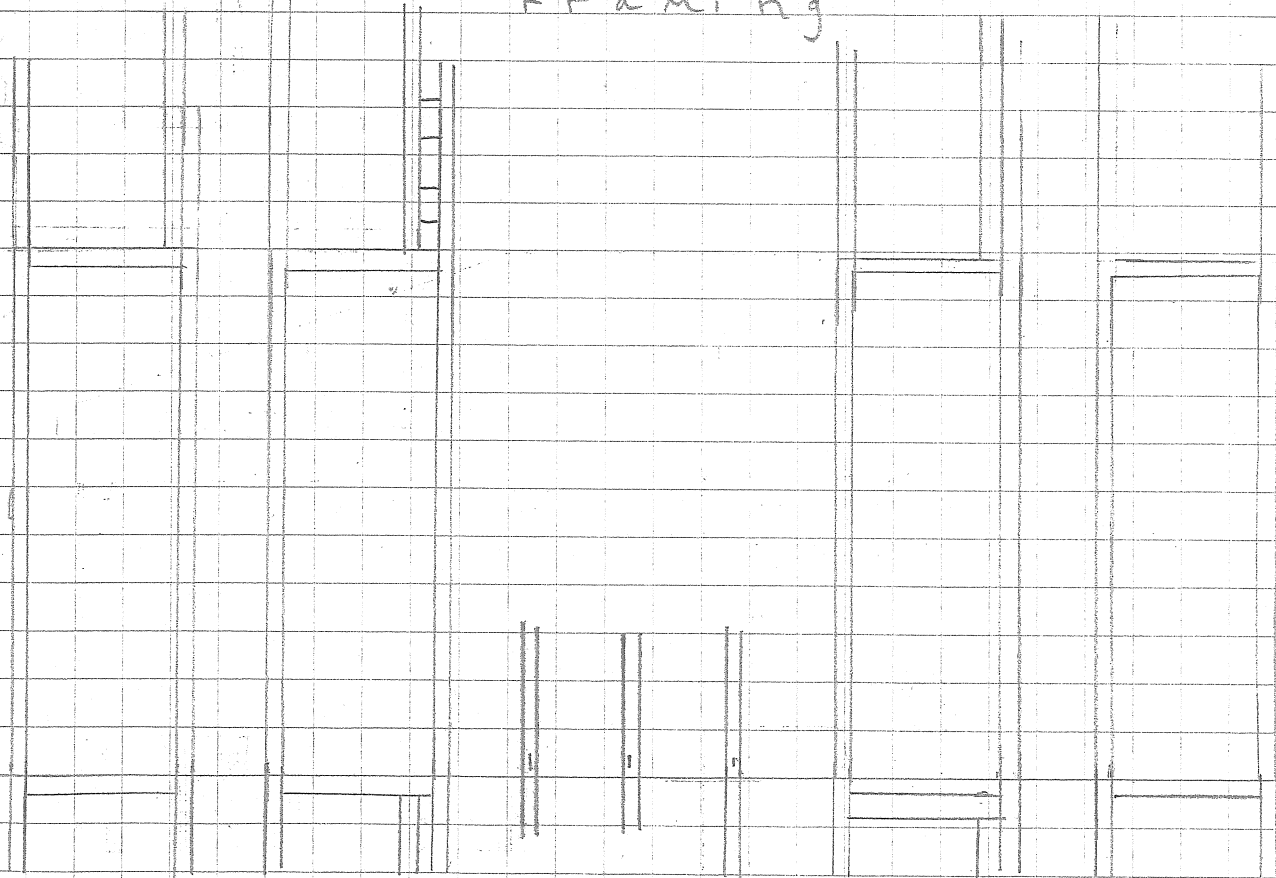

0
 1
 2
 3
 4
 5
 6
 7
 8
 9
 10
 11
 12
 13
 14
 15
 16
 17
 18
 19
 20
 21
 22
 23
 24
 25
 26
 27
 28
 29
 30
 31
 32
 33
 34
 35
 36
 37
 38
 39
 40

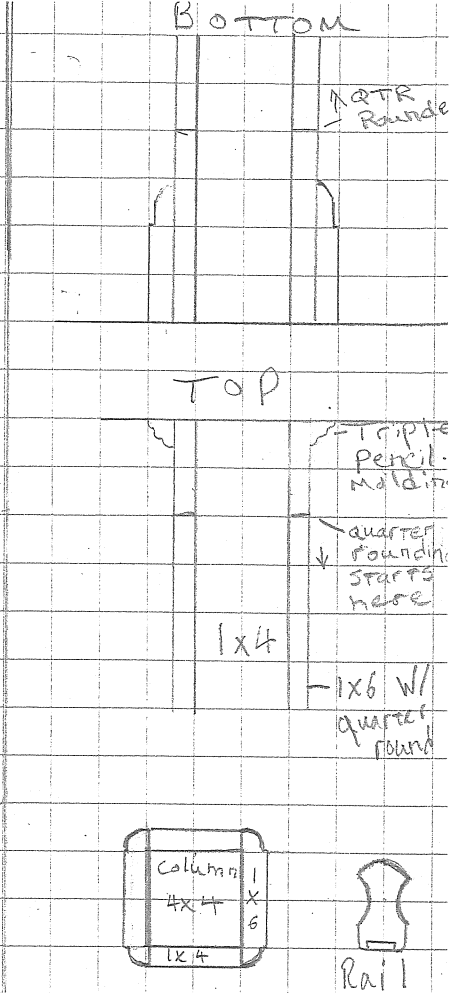
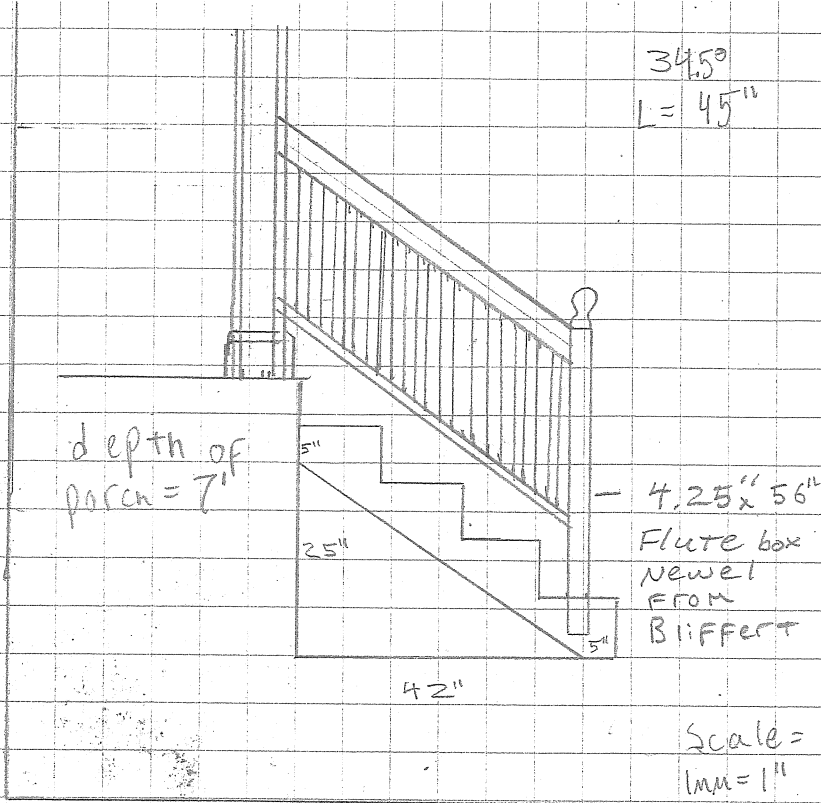

1
 2
 3
 4
 5
 6
 7
 8
 9
 10
 11
 12
 13
 14
 15
 16
 17
 18
 19
 20
 21
 22
 23
 24
 25
 26
 27
 28
 29
 30
 31
 32
 33
 34
 35
 36
 37
 38
 39
 40

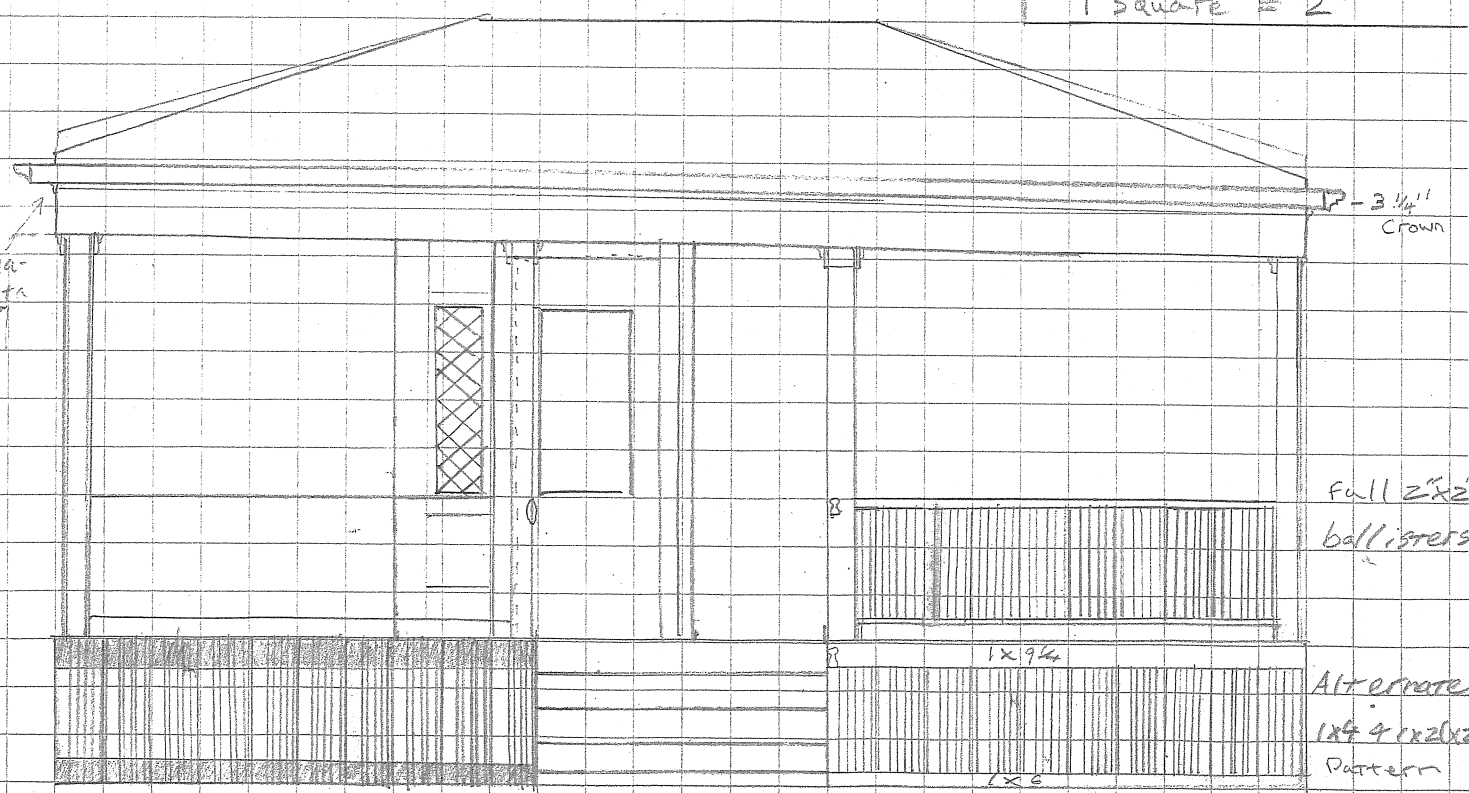

Scale:
 1 square = 1'

1 2 3 4 5 6 7 8 9 10 11 12 13 14 15 16 17 18 19 20 21 22 23 24 25 26 27 28 29 30 31 32 33 34 35 36 37 38 39 40

Print World Ltd

From: Phil Perry [pcp.flipper@gmail.com]
Sent: Friday, September 25, 2015 12:02 PM
To: printworld@ameritech.net
Subject: schematics
Attachments: IMG_20150925_115516_106.jpg; IMG_20150925_115756_307.jpg

