

EECMS

2745 NORTH DR.
MARTIN LUTHER KING,
JR., DRIVE, STE LL1
MILWAUKEE, WI
(414) 393-0617

PROJECT:
2009 S 19TH ST
BUILDING
RENOVATION

2009 - 13 S 19TH ST.
MILWAUKEE, WI

REVISIONS	TAG	DATE	BY	DESCRIPTION

EECMS PROJ. NO. | SD0102-16
SCALE | AS SHOWN
PHASE | CD
DATE | 04.18.18

ELEVATION

8.0

NOTES / KEY

- 27- 3'-0" x 7'-0" RAISED PANEL WOOD A-RATED FIRE-DOOR w/ TRANSOM WINDOW TO MATCH EXISTING WINDOWS.
- 28- EXISTING WINDOWS TO BE RE-FINISHED TO MATCH ORIGINAL.
- 29- NEW CONCRETE STAIRS MATCHING EXISTING CONCRETE STAIRS ON EAST ELEVATION
- 30- NEW CONCRETE RAMP w/ SLIP RESISTANT SURFACE FINISH
- 31- NEW WOOD HANDRAIL w/ BALUSTERS FROM 2 x 2 WOOD SECTIONS SPACED 2-INCH CENTER-TO-CENTER.
- 32- 1/2-INCH ISOLATION JOINT BETWEEN NEW CONCRETE AND EXISTING WALL

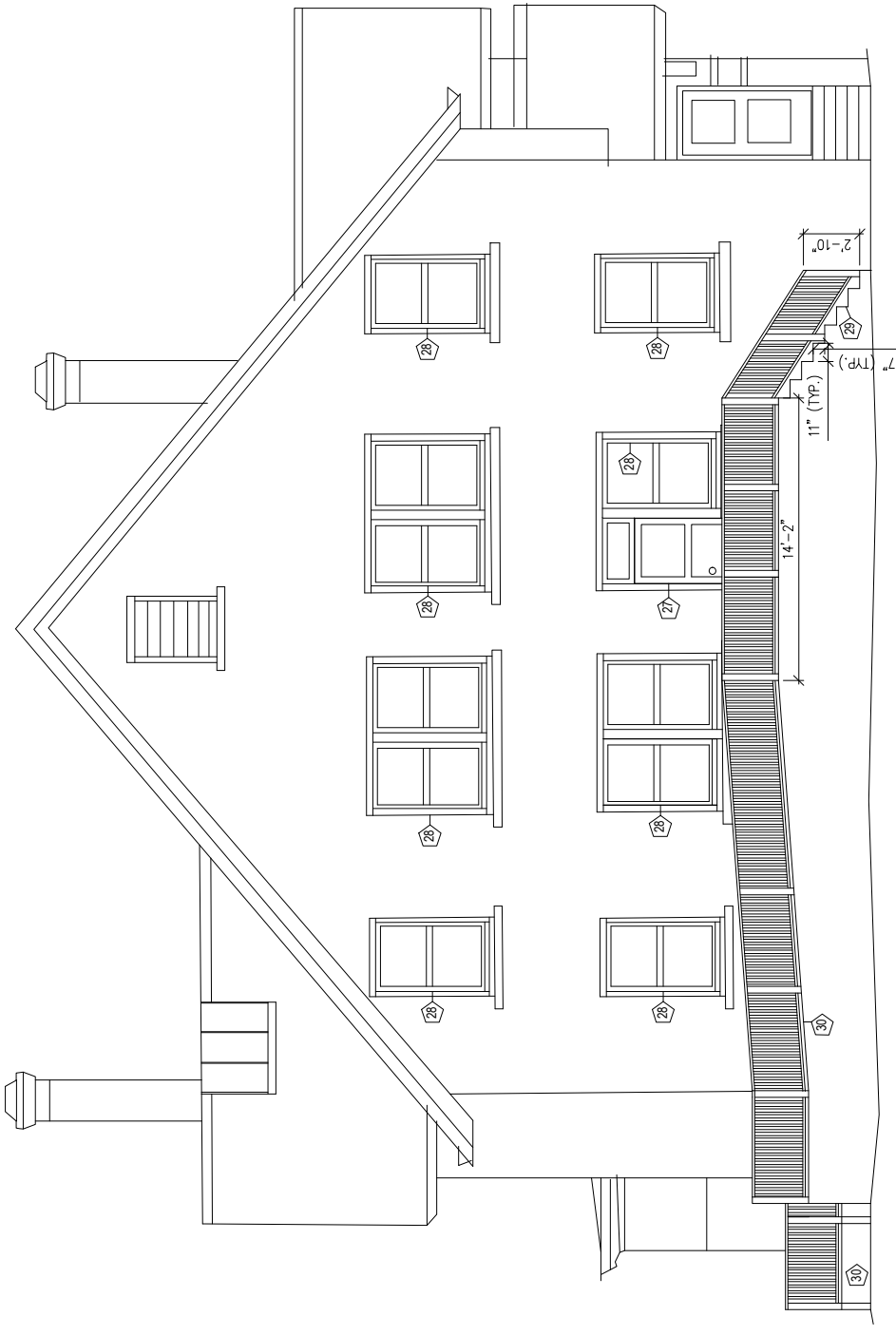

1 SOUTH ELEVATION
SCALE: 1/4" = 1' - 0"