



Department of Public Works  
Operations Division  
Buildings and Fleet Services

**Mariano A. Schifalacqua**  
Commissioner of Public Works

**James P. Purko**  
Director of Operations

**Venu J. Gupta**  
Buildings & Fleet Services Director

May 22, 2003

The Honorable  
The Common Council

Attention: Mr. Anthony Zielinski

Dear Honorable Members:

Please prepare a Communication File from the Department of Public Works, Buildings and Fleet Services relative to report on CDBG funds that were previously authorized for the City's 2003 Recreation Program.

Respectfully submitted,

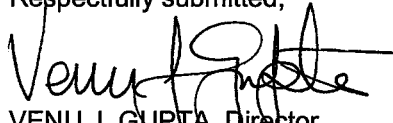

venu j. gupta  
VENU J. GUPTA, Director  
Buildings and Fleet Services



MARIANO A. SCHIFALACQUA  
Commissioner of Public Works

Attachment

TWA/mbm

**BUILDINGS & FLEET SERVICES - RECREATIONAL FACILITIES  
2003 COMMUNITY DEVELOPMENT BLOCK GRANT PROGRAM**

**Total 2003 CDBG Budget** \$ 130,299

<b><u>Project</u></b>	<b><u>Estimated Cost</u></b>
<b>Arrow &amp; Comstock - Play Area Construction</b>	<b>\$ 70,000</b>
<b>Bremen Street Play Area - Play Area Renovation</b> Renovation to include new swing areas, expanded play structure and new walks. Additional work will be determined after meeting with neighborhood organization. Neighborhood organization to raise additional funds needed to complete project.	<b>45,000</b>
<b>North 49th &amp; West Juneau Play Area - Play area Renovation</b> Renovation to include removal of existing play equipment, site restoration and the installation of a new swing area	<b>10,000</b>
<b>Ball Field Renovations, Various Locations</b> Renovation to include the installation of safety fencing at players benches and restoration of the infield area.	<b>5,299</b>

**Bremen Street Play Area**

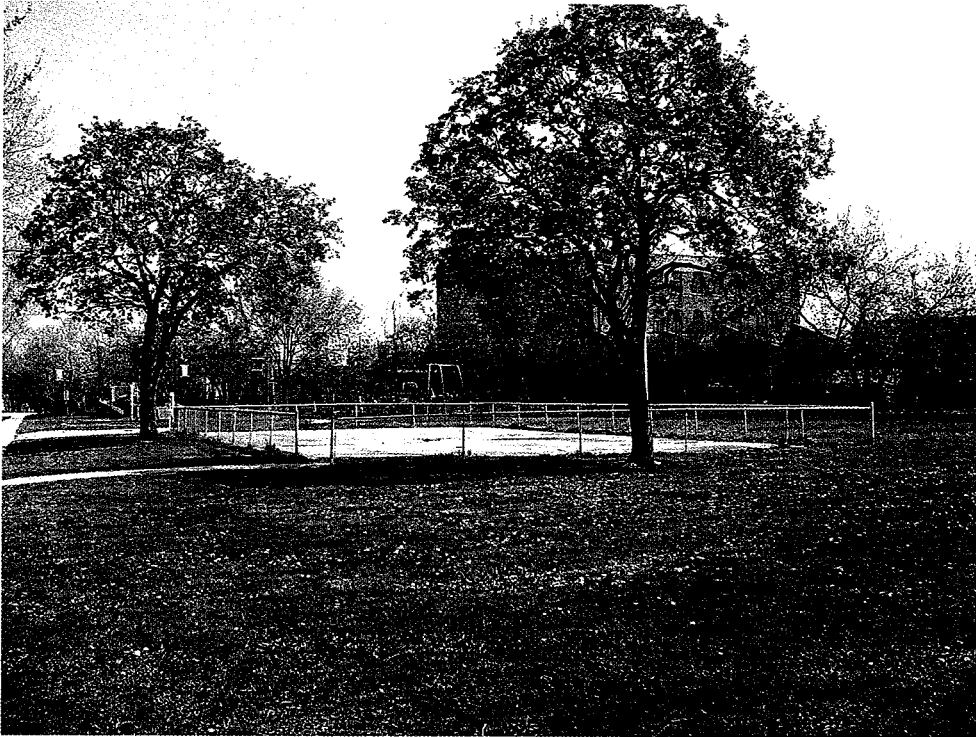

**Looking Northeast**

**Looking Northwest**



**Bremen Street Play Area**



**Looking Northwest**

**Looking South**



N. 50<sup>TH</sup> PL

W. JUNEAU AVE.

N. 50<sup>TH</sup> ST.

RAIL 2

ASPHALT

GRASS

0.00

0.00 (1.00)

0.00 (1.00)

0.00 (1.00)

CONCRETE STRIPS

0.00

PLAY AREA 22

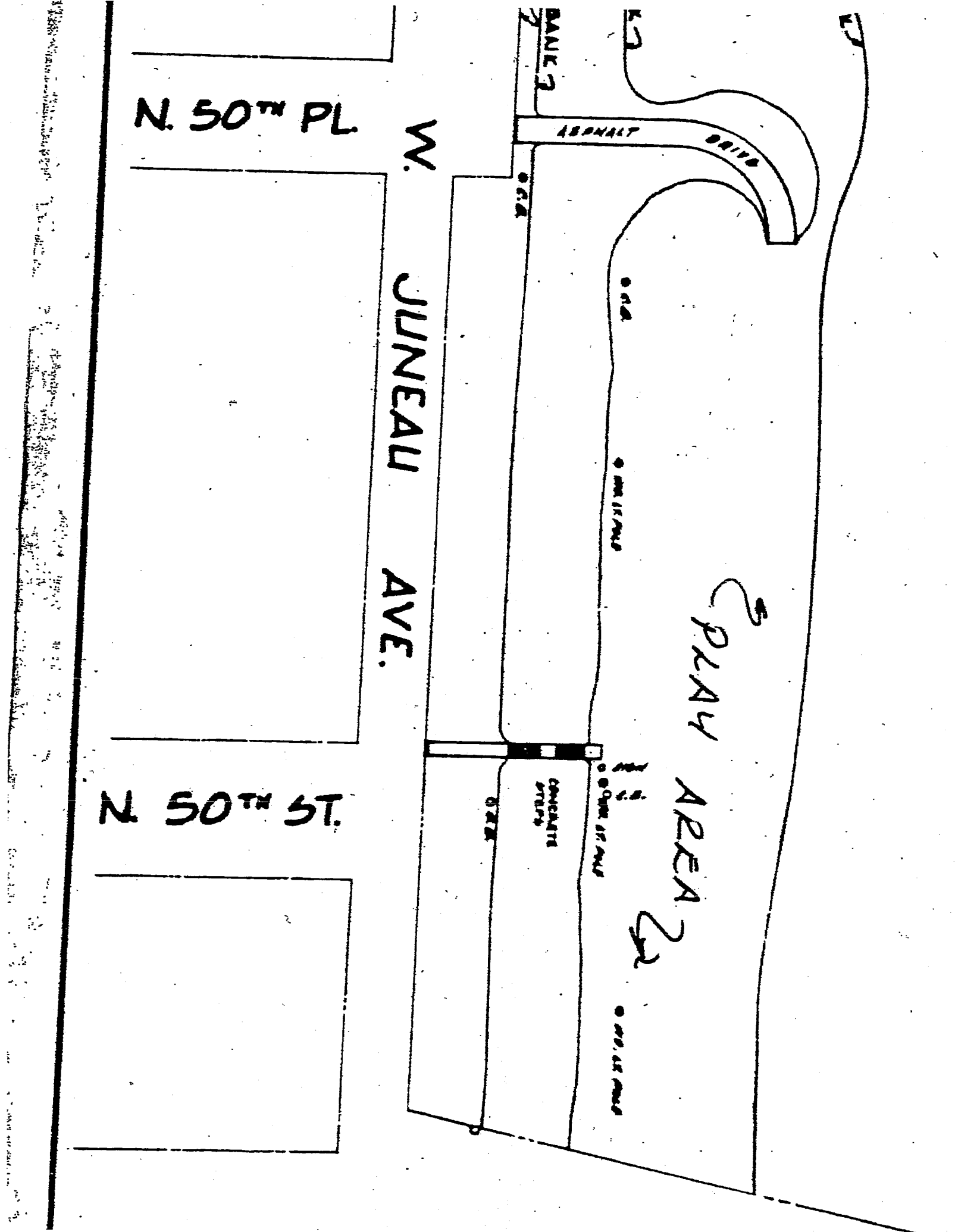

**North 49th & West Juneau Play Area**



**Looking East**

**Looking West**

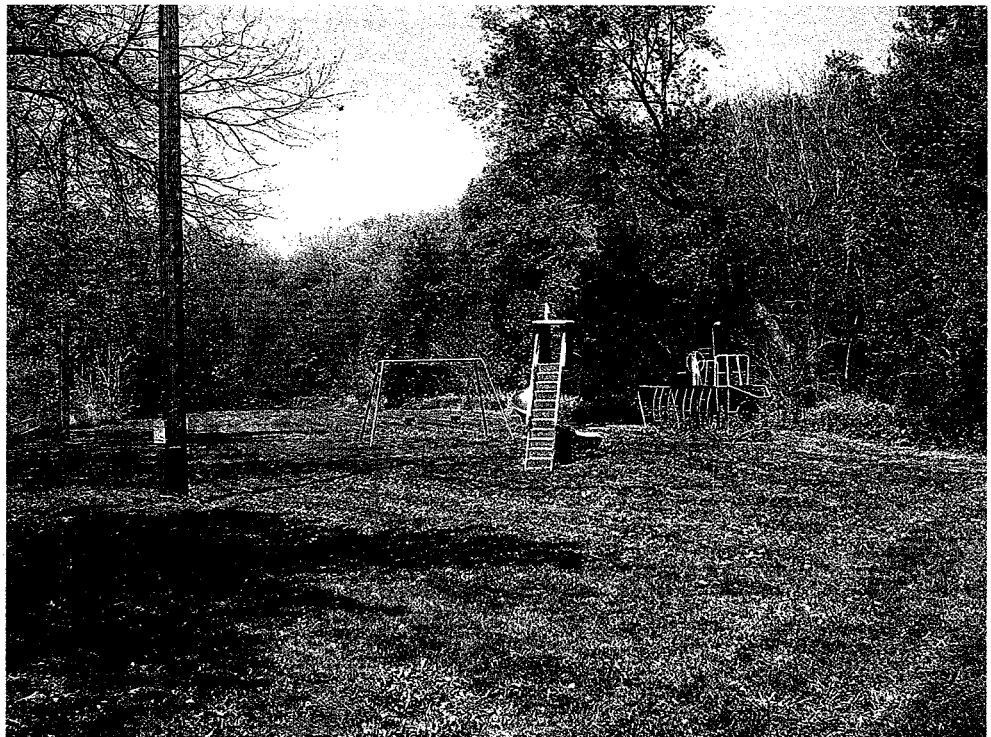

## Ball Field Renovations - Various Locations

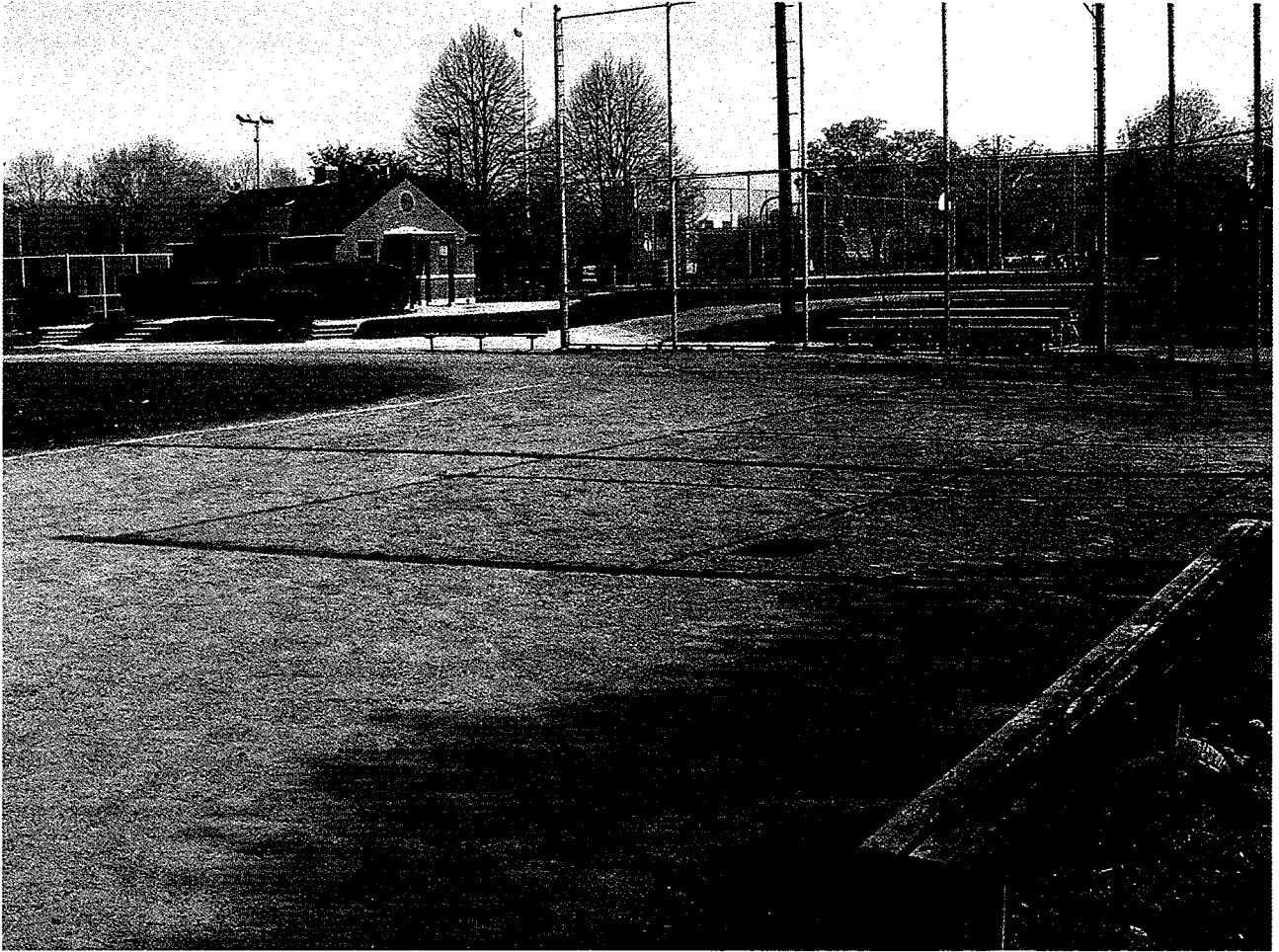

Typical Ball Field