

MILWAUKEE COUNTY CERTIFIED SURVEY MAP NO. \_\_\_\_\_

BEING A DIVISION OF LOTS 18, 19 AND 20 IN BLOCK 16, WALNUT HILL LOCATED IN THE SOUTHWEST 1/4 OF THE SOUTHEAST 1/4 OF SECTION 24, TOWN 7 NORTH, RANGE 21 EAST, IN THE CITY OF MILWAUKEE, MILWAUKEE COUNTY, WISCONSIN.

OWNER: MILWAUKEE HABITAT FOR HUMANITY  
 TAX KEY: 365-1177-000  
 365-1178-000  
 365-1179-000  
 ZONING: RT3

NORTHWEST COR. OF THE SOUTHEAST  
 1/4 OF SEC. 24-7-21  
 BRASS CAP MONUMENT  
 N: 390,561.64  
 E: 2,545,865.99

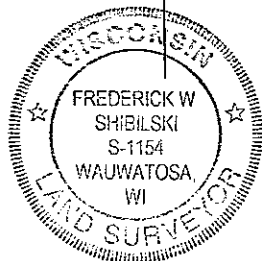
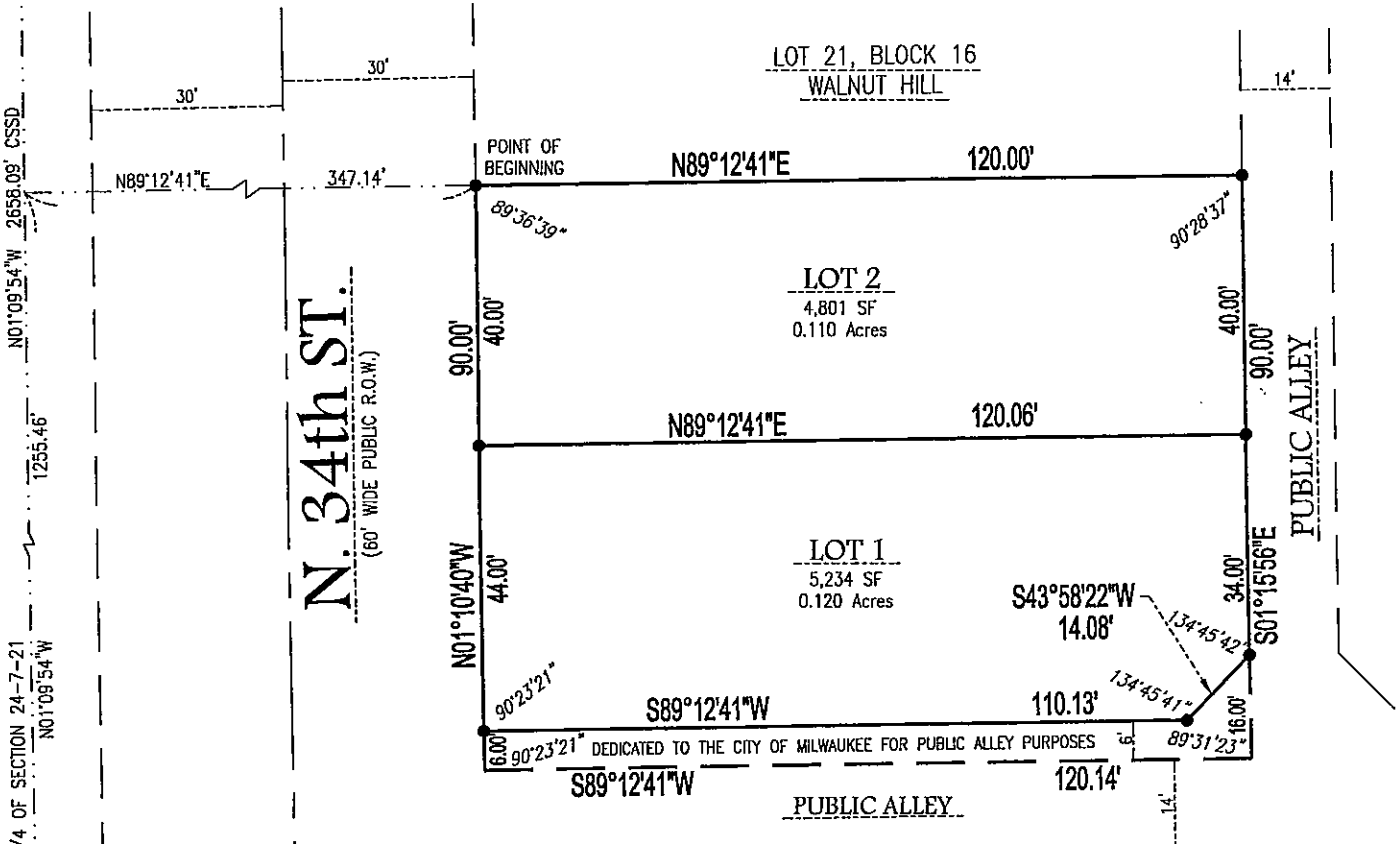

GRAPHIC SCALE



( IN FEET )  
 1 inch = 30 ft.

- - DENOTES SET 3/4" X 18" LONG IRON REBAR WEIGHING A MINIMUM OF 113 LBS PER LINEAL FOOT.

ALL BEARINGS ARE REFERENCED TO THE WEST LINE OF THE SOUTHEAST 1/4 OF SECTION 24-7-21, WHICH IS ASSUMED TO BEAR N0109°54'W, STATE PLANE COORDINATE SYSTEM SOUTH ZONE, APRIL 2010 DATUM.

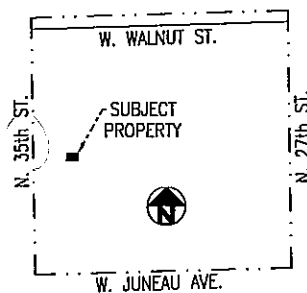

VICINITY MAP  
 SE 1/4 OF SECT. 24-7-21  
 1" = 2000'

**SURVEYING ASSOCIATES, INC.**

2554 N. 100th STREET  
 WAUWATOSA, WI. 53226  
 PHN 414-257-2212  
 FAX 414-257-2443

*Frederick W. Shibilski*  
 FREDERICK W. SHIBILSKI S - 1154

INSTRUMENT DRAFTED BY: JAMIE T. YORK

JOB NO. 33951

MARCH 11, 2013

SHEET 1 OF 3

INFRASTRUCTURE SERVICES DIVISION

*Marcia Cornell* 4/29/13  
 CENTRAL DRAFTING & RECORDS MANAGER

*ZY Timothy J. Thies* 4/29/13  
 ENGR. IN CHARGE / ENVIRON. ENGR.

*[Signature]*  
 CORRECT  
 CITY ENGINEER 4/29/13

APPROVED

DCO #2953

MILWAUKEE COUNTY CERTIFIED SURVEY MAP NO. \_\_\_\_\_

BEING A DIVISION OF LOTS 18, 19 AND 20 IN BLOCK 16, WALNUT HILL LOCATED IN THE SOUTHWEST ¼ OF THE SOUTHEAST ¼ OF SECTION 24, TOWN 7 NORTH, RANGE 21 EAST, IN THE CITY OF MILWAUKEE, MILWAUKEE COUNTY, WISCONSIN.

**SURVEYOR'S CERTIFICATE  
STATE OF WISCONSIN)  
MILWAUKEE COUNTY)SS**

I, Frederick W. Shibilski, a registered land surveyor do hereby certify:

That I have surveyed, divided and mapped Lots 18, 19 and 20 in Block 16, Walnut Hill located in the Southwest ¼ of the Southeast ¼ of Section 24, Town 7 North, Range 21 East, in the City of Milwaukee, Milwaukee County, Wisconsin, bounded and described as follows: Commencing at the Southwest corner of the Southeast ¼ of Section 24; thence North 01° 09' 54" West along the West line of said ¼ Section, 1255.46 feet; thence North 89° 12' 41" East, 347.14 feet to the Northwest corner of Lot 20 and the point of beginning of the land to be described; thence North 89° 12' 41" East, 120.00 feet to a point on the West line of a 20 foot wide public alley; thence South 01° 15' 56" East along said West line, 90.00 feet to the North line of a 14 foot wide public alley; thence South 89° 12' 41" West, 120.14 feet to a point on the East line of North 34<sup>th</sup> Street; thence North 01° 10' 40" West along said East line 90.00 feet to the point of beginning.

That I have made such survey, land division and map by the direction of the Milwaukee Habitat for Humanity, Inc., owner of said land.

That such map is a correct representation of the exterior boundaries of the land surveyed and the land division thereof made.

That I have fully complied with the provisions of Chapter 236.34 of the Wisconsin Statutes and Chapter 119 of the Milwaukee Code of Ordinances in surveying, dividing and mapping the same.

Dated this 11<sup>th</sup> of March 2013.



*Frederick W. Shibilski*  
Frederick W. Shibilski S-1154  
Wisconsin Reg. Land Surveyor

**CORPORATE OWNERS CERTIFICATE:**

Milwaukee Habitat for Humanity, Inc., a corporation duly organized and existing under and by virtue of the laws of the State of Wisconsin as owner, does hereby certify that said corporation caused the land described on this map to be surveyed, divided, mapped and dedicated as represented on this map in accordance with the requirements of Chapter 119 of the Milwaukee Code of Ordinances.

In consideration of the approval of this map by the Common Council, and in accordance with Chapter 119 of the Milwaukee Code of Ordinances, the undersigned agrees:

- a. That all utility lines to provide electric power and telephone services and cable television or communications systems lines or cables to all parcels in the certified survey map shall be installed underground in easements provided therefor, where feasible.

This agreement shall be binding on the undersigned and assigns.

IN WITNESS WHEREOF, the said Milwaukee Habitat for Humanity, Inc., has caused these presents to be signed by Robert Patton, its President and Jennifer Vellinga, its Vice President, at Milwaukee, Wisconsin, on this 28 day of MARCH, 2013.

In the Presence of:

*Robert Patton*  
\_\_\_\_\_  
*Barbara Cotton*  
\_\_\_\_\_

Milwaukee Habitat for Humanity, Inc.

*Robert Patton*  
\_\_\_\_\_  
Robert Patton, President  
*Jennifer Vellinga*  
\_\_\_\_\_  
Jennifer Vellinga, Vice President

Doc # 2953

MILWAUKEE COUNTY CERTIFIED SURVEY MAP NO. \_\_\_\_\_

BEING A DIVISION OF LOTS 18, 19 AND 20 IN BLOCK 16, WALNUT HILL LOCATED IN THE SOUTHWEST 1/4 OF THE SOUTHEAST 1/4 OF SECTION 24, TOWN 7 NORTH, RANGE 21 EAST, IN THE CITY OF MILWAUKEE, MILWAUKEE COUNTY, WISCONSIN.

CORPORATE OWNERS CERTIFICATE (CONTINUED):

STATE OF WISCONSIN)  
MILWAUKEE COUNTY)SS

Personally came before me this 28 day of MARCH, 2013, the above named Robert Patton, to me known to be the persons who executed the foregoing instrument and to me known to be such President of said Corporation and acknowledged that he executed the foregoing instrument as such officer as the deed of said Corporation by its authority.

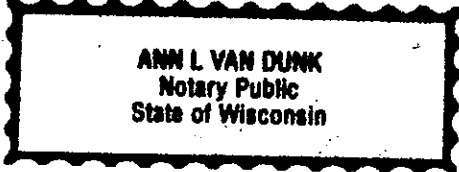

Ann L. Van Dunk  
Notary Public, State of Wisconsin  
My Commission expires 1/31/2016

Personally came before me this 28 day of MARCH, 2013, the above named Jennifer Vellinga, to me known to be the person who executed the foregoing instrument and to me known to be such Vice President of said Corporation and acknowledged that she executed the foregoing instrument as such officer as the deed of said Corporation by its authority.

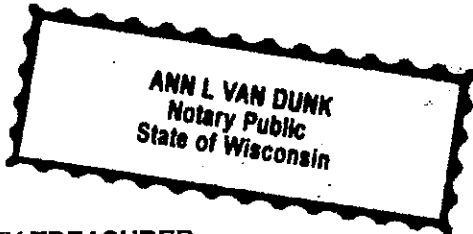

Ann L. Van Dunk  
Notary Public, State of Wisconsin  
My Commission expires 1/31/2016

CERTIFICATE OF CITY TREASURER  
STATE OF WISCONSIN)  
MILWAUKEE COUNTY)SS

I, Spencer Coggs, being the duly elected, qualified and acting City Treasurer of the City of Milwaukee, certify that in accordance with the records in the Office of the City Treasurer of the City of Milwaukee there are no unpaid taxes or unpaid special assessments on the land included in this certified survey map.

Date: 5-1-13

Spencer Coggs  
Spencer Coggs, City Treasurer

COMMON COUNCIL CERTIFICATE OF APPROVAL

I certify that this Certified Survey Map was approved under Resolution File No. 130130, adopted by the Common Council of the City of Milwaukee on May 21, 2013.

James Owczarski  
James Owczarski, City Clerk  
Tom Barrett  
Tom Barrett, Mayor



Frederick W. Shielski