



PETITION FOR A SPECIAL PRIVILEGE ccl-246 (11/11)

SP 2591

- New application \$250.00 Fee
- Amendment to add items to Special Privilege # 1385 (\$125.00 Fee)
- Amendment to remove items from Special Privilege # _____ (No fee)
- Amendment for change of ownership for Special Privilege # _____ (No fee)

- File petition with the Department of Public Works, Attention: Special Privileges, 841 North Broadway, Room 919, Milwaukee, WI 53202.
- Fee must be submitted with petition. Checks should be made payable to the City of Milwaukee.
- Questions? Call 414-286-2454

To the Honorable, The Common Council of the City of Milwaukee:

The Licensee SKyLight Music Theatre Corp
(Name of Individual, Partners, Corporation or LLC)

being the owners of the following property known by street address as 152-58 N Broadway, 53202
(Street Address and Zip Code)

in the 4th Aldermanic District respectfully petition the Common Council of the City of Milwaukee according to the provisions of Section 66.0425 of the Wisconsin Statutes, that the following privilege be granted:

Description of Special Privilege: Amend CCF 912293 for addition of a barrier free access ramp

Of which a plan or sketch is herewith submitted. Petitioner agrees to comply with all laws and all ordinances of the City of Milwaukee, to abide by any order or resolution of the Common Council affecting this privilege, to be primarily liable for damages to person or property by reason of the granting of such privilege, pay annual compensation as provided by law in the sum to be fixed by the proper city officers, and to file and keep current throughout the existence of the privilege, a certificate of insurance indicating applicant holds a public liability policy in at least the sums of \$25,000.00/\$50,000.00 bodily injury, and \$10,000.00 property damage, insuring the city against any liability that might arise by reason of the privilege.

Petitioner further agrees to remove said privilege whenever public necessity so requires when so ordered upon resolution adopted by the Common Council or other legislative body.

Should this special privilege be discontinued for any reason whatsoever, petitioner agrees to remove all construction work executed pursuant to this special privilege, to restore to its former condition and to the approval of the Commissioner of Public Works, any curb, pavement, or other public improvement which was removed, changed or disturbed by reason of the granting of this special privilege. Petitioner further agrees not to contest the validity of Section 66.0425 of the Wisconsin Statutes, or the legality of this special privilege in any way.

Name (Please Print): Amy S. Jensen, Managing Director
(Individual, Partner, or Agent if corporation or LLC as shown above)

Signature: *Amy S. Jensen*
(Individual, Partner, or Agent if corporation or LLC)

Corporation or LLC Name: SKyLight Music Theatre Corp
(If applicable, as shown above)

Mailing Address (If different than property address above): _____

(OVER)

City: _____ State: _____ Zip: _____

Telephone: 414-299-4958 E-Mail: AmyJe@skylightmusictheatre.org

Architect/Engineer/Contractor (If Applicable)

Name: Computerized Structural Design, S.C.

Address: 8989 N Park Washington Rd

City: Milwaukee State: WI Zip: 53219

Telephone: 414-351-5588 E-Mail: _____

IMPORTANT NOTICE FOR CUSTOMERS PAYING BY CHECK

When you provide a check as payment, you authorize us either to use information from your check to make a one-time electronic fund transfer from your account or to process the payment as a check transaction.

I, THE UNDERSIGNED, ARCHITECT, REGISTERED PROFESSIONAL ENGINEER AND REGISTERED PROFESSIONAL LANDSCAPE ARCHITECT, HEREBY CERTIFY THAT I AM THE AUTHOR OF THE DESIGN AND CONSTRUCTION OF THE SKYLIGHT OPERA THEATRE AND THAT I AM A MEMBER IN GOOD STANDING OF THE ARCHITECTURAL BOARD OF PROFESSIONAL ENGINEERS AND SURVEYORS OF THE STATE OF WISCONSIN. I HAVE REVIEWED THE DRAWING AND SPECIFICATIONS AND I AM NOT PROVIDING ANY PROFESSIONAL SERVICES TO THE CLIENT. THE CLIENT IS RESPONSIBLE FOR THE DESIGN AND CONSTRUCTION OF THE SKYLIGHT OPERA THEATRE. I AM NOT PROVIDING ANY PROFESSIONAL SERVICES TO THE CLIENT. THE CLIENT IS RESPONSIBLE FOR THE DESIGN AND CONSTRUCTION OF THE SKYLIGHT OPERA THEATRE.

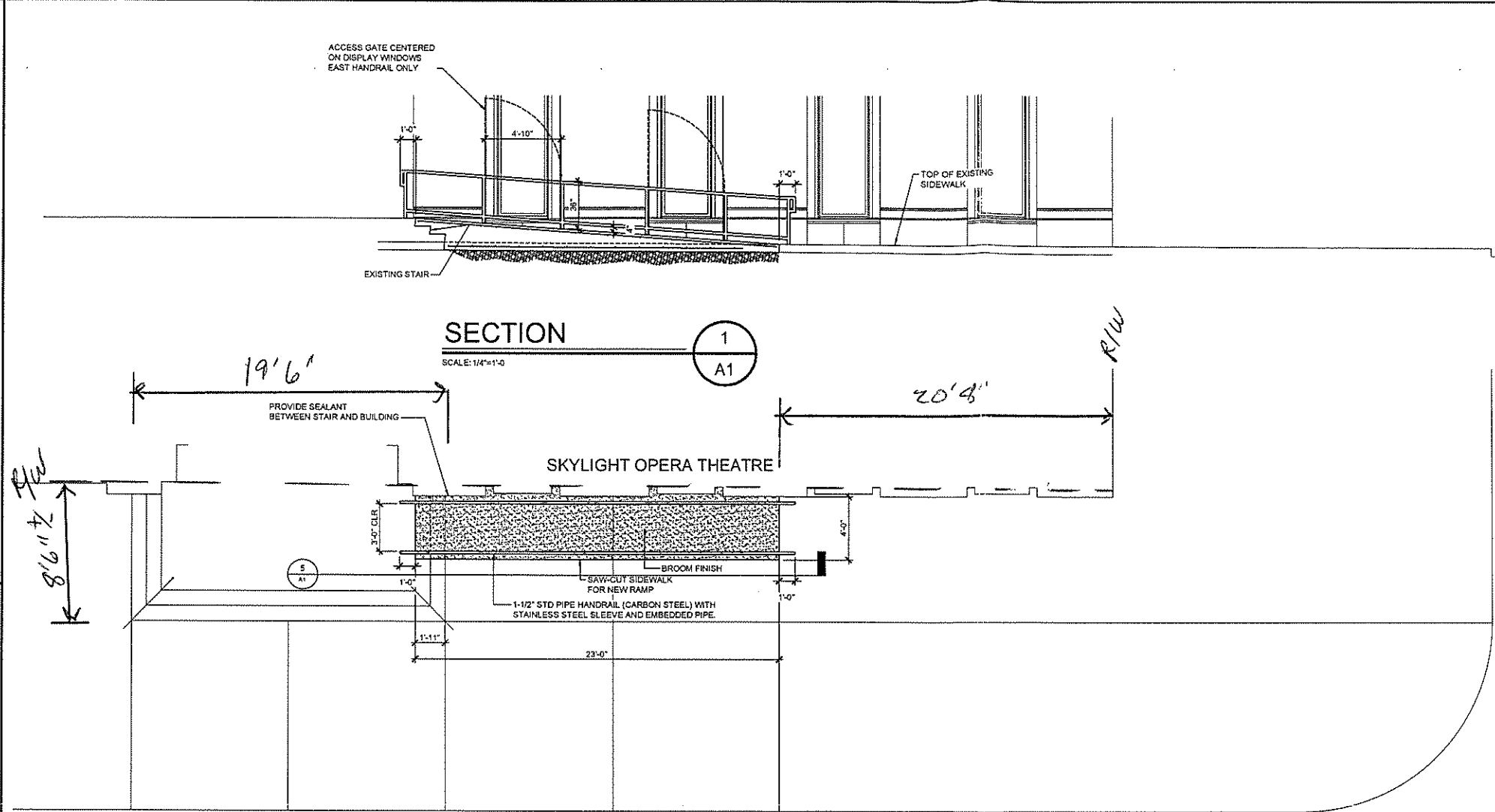

- NOTES:**
1. REINFORCING BARS: ASTM A615 (GRADE 60) WITH EPOXY COATING TO ASTM A775
 2. PIPE: CARBON STEEL, ASTM A53 (GRADE B); STAINLESS STEEL, TYPE 304
 3. CONCRETE: 4,000 PSI AT 28 DAYS, AIR-ENTRAINED (4.5 TO 7.5% AT PLACEMENT)

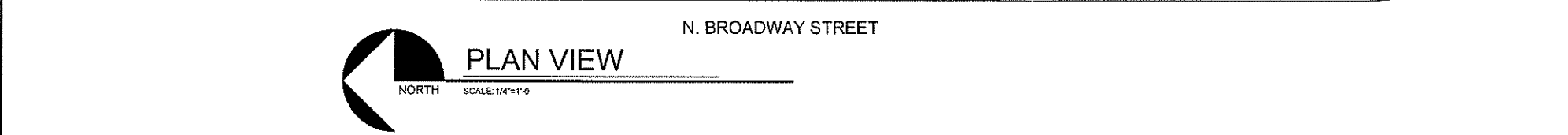
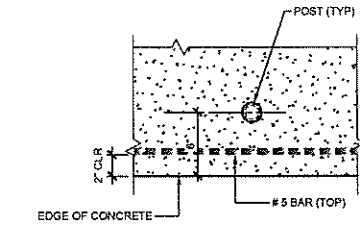

HANDRAIL PAINTING SPEC

System Type: Zinc-rich epoxy/urethane
Surface Preparation: SSPC SP 1 Solvent Cleaning, SSPC SP 6 Commercial Blast steel. Surface must be void of any grease, oil, dirt, grit, dust or any other contaminant before coating application.
Shop Prime: Tnemec Series 00-97 Tnemec-Zinc. DFT 2.5 to 3.5 mils
Shop Prime: Intermediate Coat: Tnemec Series 161 Hi-Build Epoxiline. DFT 4.0 to 6.0 mils
Field Finish: Tnemec Series 290 CRU. DFT 2.0 to 4.0 mils.
Total DFT: 8.5 to 13.5 mils.
Finish Color: As selected by Owner from manufacturer's standard colors.

• Field touch-up consists of a SSPC SP-3 power tool cleaning of all weld seams, burns, and all other damaged areas. An SSPC SP-1 solvent cleaning follows this. Spot prime with Series 00-97 followed with the intermediate coat Series 66. Before applying finish coat, the substrate must be dry and clean of all grease, oil, dirt, grit, dust and any other type of contamination.

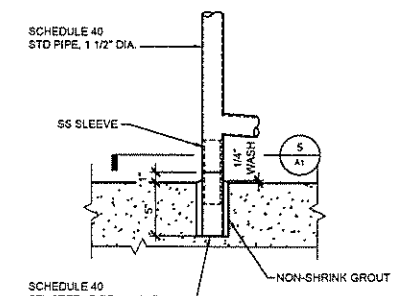

DETAIL 3
SCALE: 1-1/2" = 1'-0"
A1

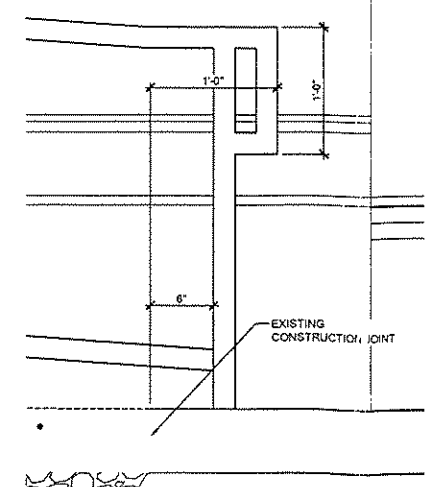

DETAIL 4
SCALE: 1-1/2" = 1'-0"
A1

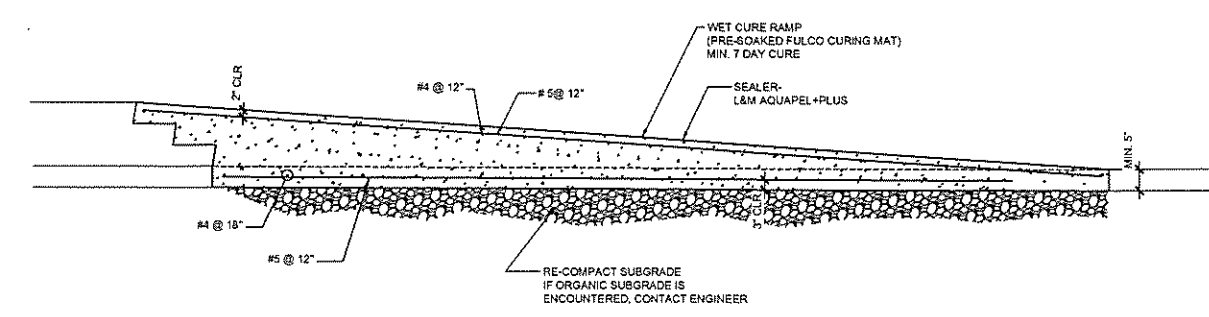

SECTION 5
SCALE: 1-1/2" = 1'-0"
A1

| REV | NO | REVISION/DESCRIPTION | DATE |
|-----|----|----------------------|------|
| 5 | | | |
| 4 | | | |
| 3 | | | |
| 2 | | | |
| 1 | | | |

PROJECT: EXTERIOR RAMP SKYLIGHT THEATRE MILWAUKEE, WI
 SHEET TITLE: PLANS, SECTIONS, DETAILS
 DRAWN BY: GG
 CHECKED BY: JL
 APPROVED BY: JL
 JOB NUMBER: J100706
 DATE: 12-13-10
 SHEET NO: A1

COMPUTERIZED STRUCTURAL DESIGN, S.C.
 CONSULTING ENGINEERS
 www.csd-seng.com
 5000 S. Quebec St., Suite 1500
 Greenwood Village, CO 80111
 Milwaukee, WI 53217
 Phone: (303) 892-0985
 Phone: (414) 351-5888
 Fax: (303) 892-0987
 Fax: (414) 351-4817

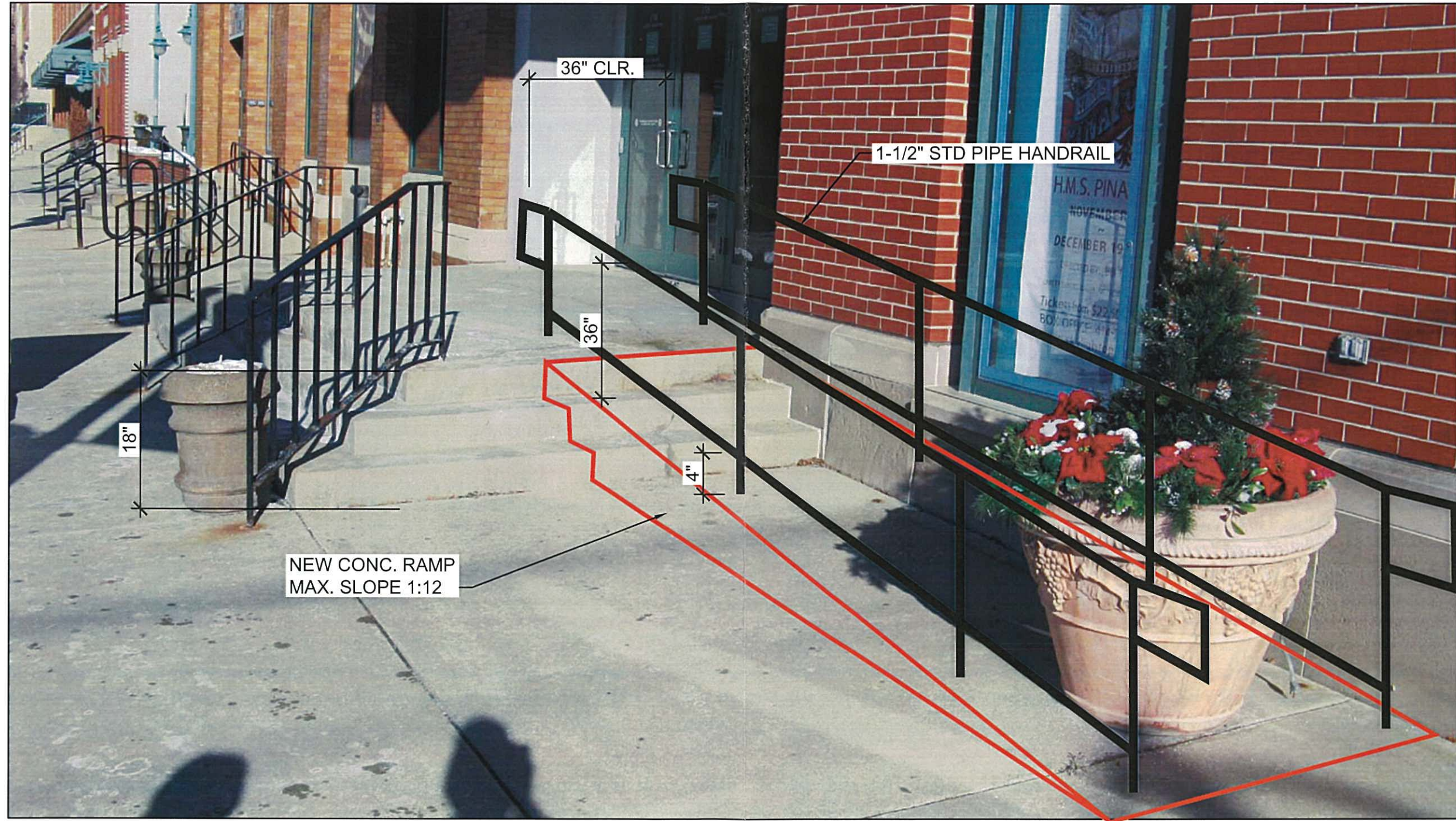

COMPUTERIZED STRUCTURAL DESIGN, S.C.



CONSULTING ENGINEERS

www.csd-eng.com

Milwaukee
8989 N. Port Washington Rd.
Milwaukee, WI 53217
Phone: (414) 351-5588
Fax: (414) 351-4617

Denver
5600 S. Quebec St., Suite 150D
Greenwood Village, CO 80111
Phone: (303) 662-0665
Fax: (303) 662-0667

| | | | |
|--------------|-----|-------------|-----------|
| SHEET TITLE: | | XXX | |
| PROJECT: | | XXX | |
| DRAWN BY: | XXX | PROJECT NO: | J00000XXX |
| CHECKED BY: | XXX | DATE: | XX/XX/XX |
| | | SCALE: | X"=1'-0" |
| | | EMAIL: | X |

X