

C:\WORK\26781\001-001\Drawings\Map\Map.dwg
 12/30/04 10:38 AM



THE
KENILWORTH BUILDING

NO.	DESCRIPTION	DATE

REVISION HISTORY - THIS SHEET

PLAN DEV. SUBMISSION

CORR. NO. 2678-001-00
 SCALE NTS
 DATE 12/30/04
 DRAWN EMCS

CIVIL VICINITY MAP

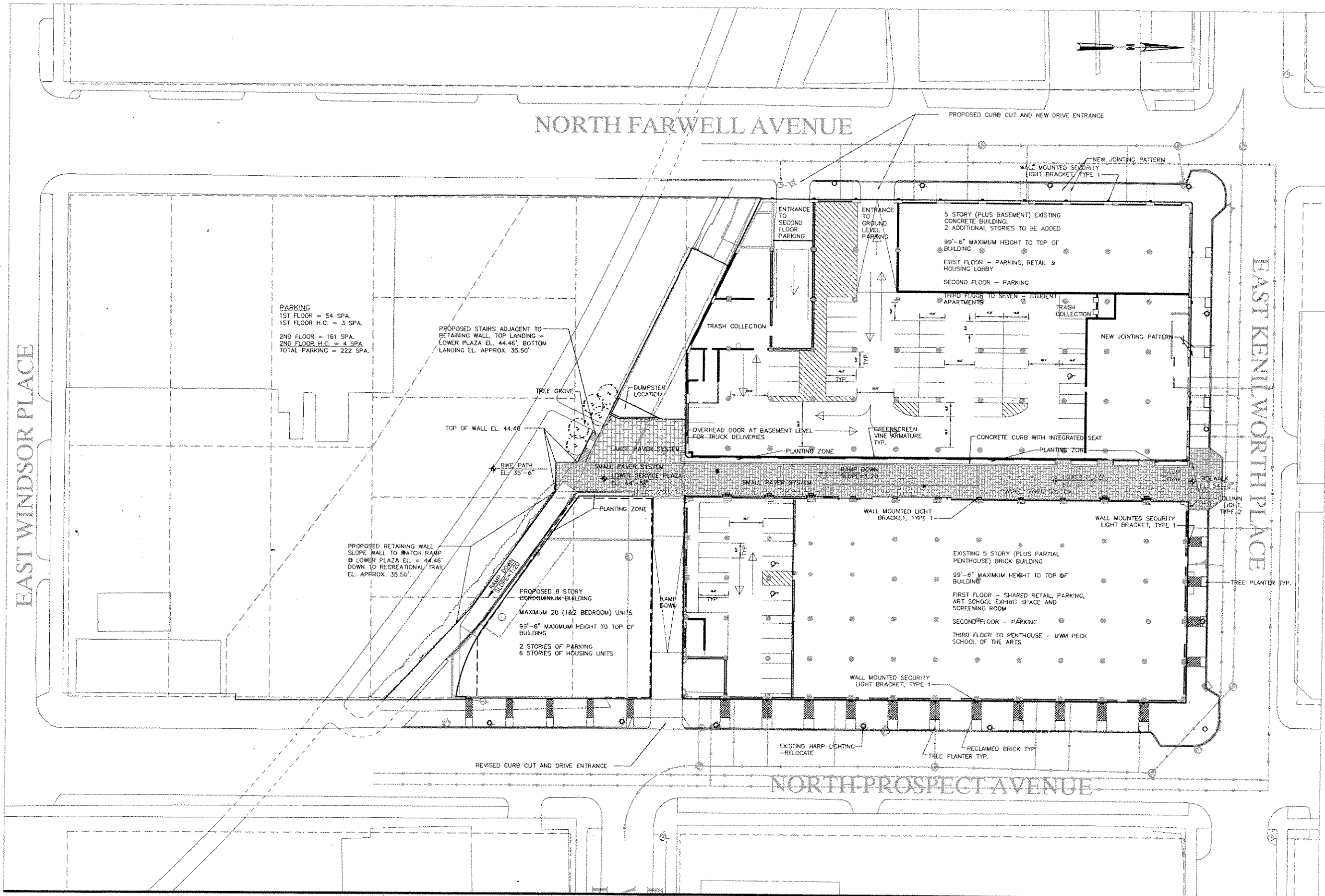

PARKING
 1ST FLOOR = 54 SPA.
 1ST FLOOR H.C. = 3 SPA.
 2ND FLOOR = 161 SPA.
 2ND FLOOR H.C. = 4 SPA.
 TOTAL PARKING = 222 SPA.

PROPOSED STAIRS ADJACENT TO
 RETAINING WALL, TOP LANDING =
 LOWER PLAZA EL. 44.46', BOTTOM
 LANDING EL. APPROX. 35.50'

PROPOSED RETAINING WALL
 SLOPE WALL TO MATCH RAMP
 @ LOWER PLAZA EL. = 44.46'
 DOWN TO RECREATIONAL TRAIL
 EL. APPROX. 35.50'

PROPOSED 8 STORY
 CONDOMINIUM BUILDING
 MAXIMUM 28 (1&2 BEDROOM) UNITS
 99'-6" MAXIMUM HEIGHT TO TOP OF
 BUILDING
 2 STORIES OF PARKING
 6 STORIES OF HOUSING UNITS

5 STORY (PLUS BASEMENT) EXISTING
 CONCRETE BUILDING,
 2 ADDITIONAL STORES TO BE ADDED
 99'-6" MAXIMUM HEIGHT TO TOP OF
 BUILDING
 FIRST FLOOR - PARKING, RETAIL &
 HOUSING LOBBY
 SECOND FLOOR - PARKING
 THIRD FLOOR TO SEVEN - STUDENT
 APARTMENTS

EXISTING 5 STORY (PLUS PARTIAL
 PENTHOUSE) BRICK BUILDING
 99'-6" MAXIMUM HEIGHT TO TOP OF
 BUILDING
 FIRST FLOOR - SHARED RETAIL, PARKING,
 ART SCHOOL EXHIBIT SPACE AND
 SCREENING ROOM
 SECOND FLOOR - PARKING
 THIRD FLOOR TO PENTHOUSE - UWM PECK
 SCHOOL OF THE ARTS

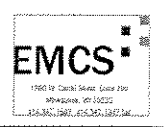

THE KENILWORTH BUILDING

NO.	DESCRIPTION	DATE

PLAN DEV. SUBMISSION
 CUMM. NO. 2678-001-00
 SCALE 1"=20'-0"
 DATE 12/30/04
 DRAWN EMCS

CIVIL PROPOSED SITE

C100

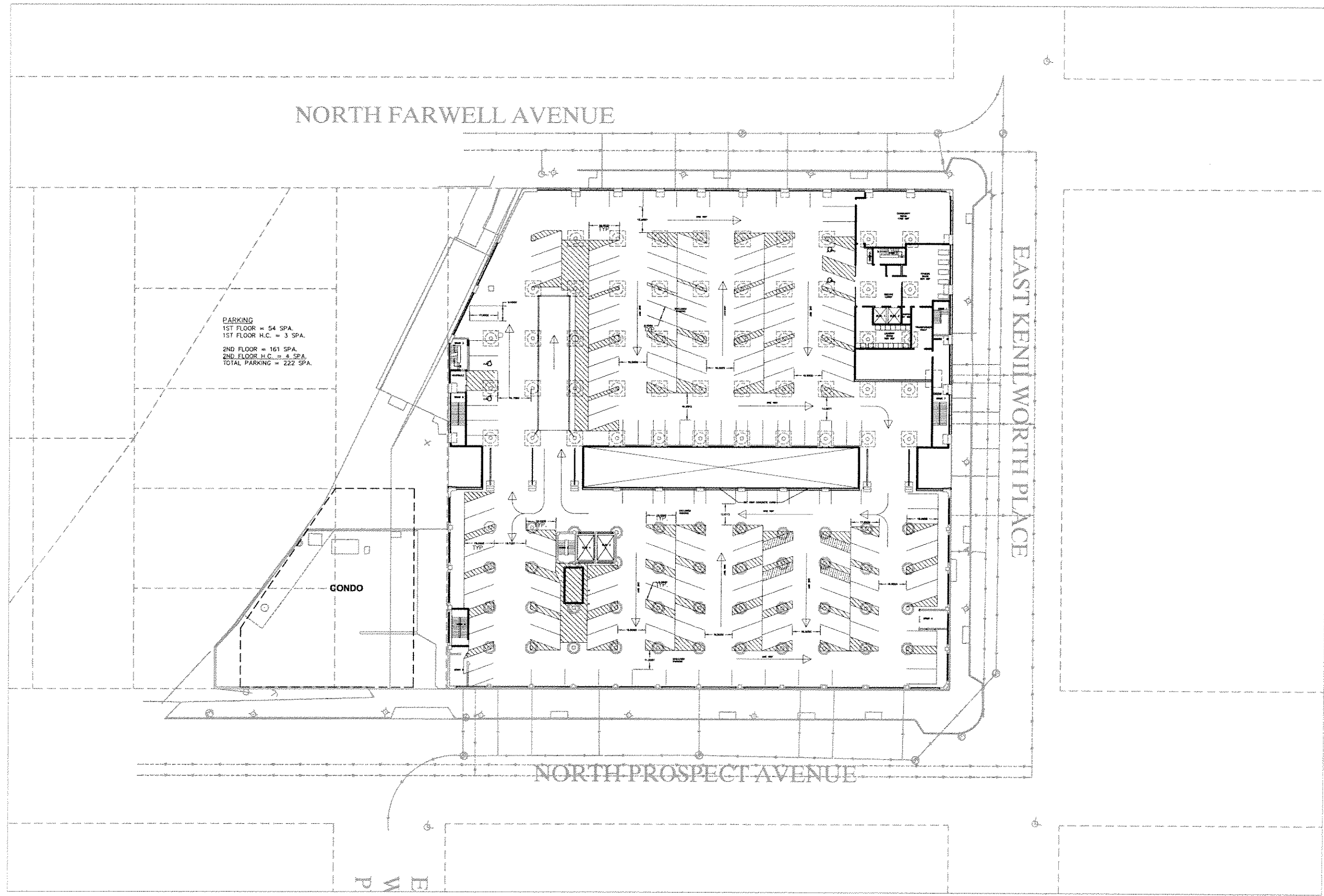

PARKING
 1ST FLOOR = 54 SPA.
 1ST FLOOR H.C. = 3 SPA.
 2ND FLOOR = 161 SPA.
 2ND FLOOR H.C. = 4 SPA.
 TOTAL PARKING = 222 SPA.

CONDO

EMCS
 2000 Cedar Street, Suite 200
 Milwaukee, WI 53208
 TEL: 414.340.3552 FAX: 414.312.2540

HGA
 Architecture & Engineering & Planning
 Hammel, Green and Abrahamson, Inc.
 133 West Walla Street - Suite 800
 Milwaukee, Wisconsin 53202-2824
 TELEPHONE: 414.378.6200 FACSIMILE: 414.274.7224

THE
KENILWORTH BUILDING

NO.	REVISION	DATE
1	ISSUED FOR PERMITTING	12/30/04
2	ISSUED FOR PERMITTING	12/30/04
3	ISSUED FOR PERMITTING	12/30/04
4	ISSUED FOR PERMITTING	12/30/04
5	ISSUED FOR PERMITTING	12/30/04
6	ISSUED FOR PERMITTING	12/30/04
7	ISSUED FOR PERMITTING	12/30/04
8	ISSUED FOR PERMITTING	12/30/04
9	ISSUED FOR PERMITTING	12/30/04
10	ISSUED FOR PERMITTING	12/30/04

REVISION HISTORY - THIS SHEET

PLAN DEV. SUBMISSION
 COMM. NO. 2678-001-00
 SCALE 1"=20'-0"
 DATE 12/30/04
 DRAWN EMCS

CIVIL PARKING
 2ND FLOOR
C101

W:\2004\2678-001\2678-001-00.dwg 12/30/04 1:01 PM

© COPYRIGHT HAMMEL, GREEN AND ABRAHAMSON, INC.

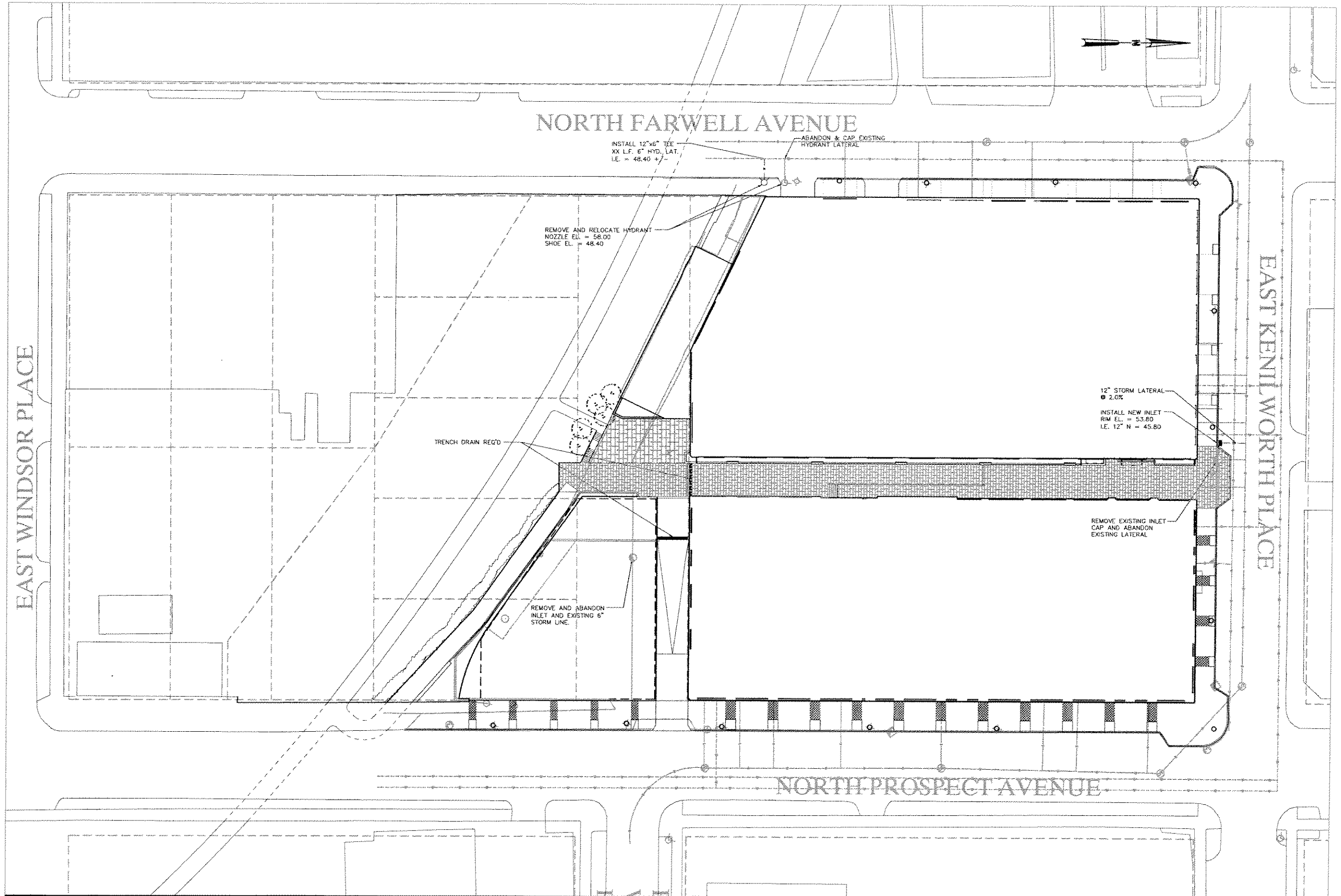

THE
KENILWORTH BUILDING

NO.	DATE	DESCRIPTION

REVISION HISTORY - THIS SHEET

PLAN DEV. SUBMISSION

COMP. NO. 2678-001-00

SCALE 1"=20'-0"

DATE 12/30/04

DRAWN EMCS

CIVIL UTILITIES

C200

Qty	Scientific Name	Common Name	Size	Root	Comments
Courtyard					
DECIDUOUS SHRUBS					
31	Rhus aromatica 'Gro-Low'	Gro-Low Fragrant Sumac	1 Gallon	Container	
PERENNIALS / GROUNDCOVERS					
57	Elymusx forsteri 'Coloratus'	Purple Leaf Wintercreeper	1 Gallon	Container	
16	Hedera helix 'Batika'	English Ivy 'Batika'	1 Gallon	Container	
9	Perovskia atriplicifolia	Russian Sage	1 Gallon	Container	
80	Pennisetum alopecuroides	Fountain Grass	1 Gallon	Container	
90	Pennisetum alopecuroides 'Hamelin'	Dwarf Fountain Grass	1 Quart	Container	
183	Sporobolus heterolepis	Prairie Dropseed	1 Quart	Container	

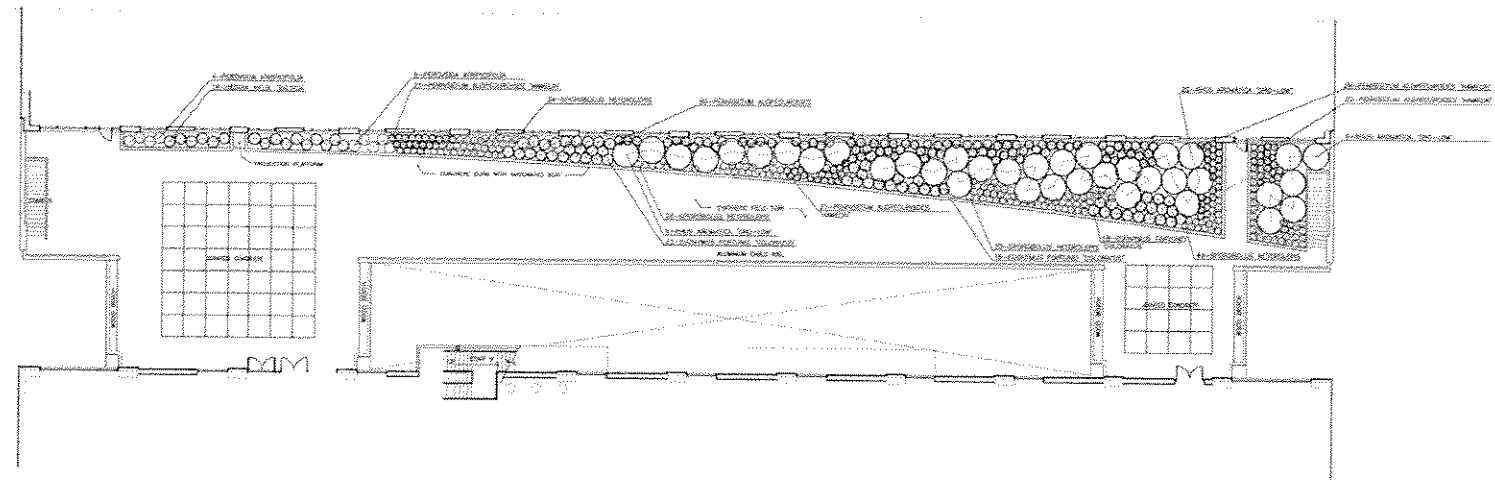

LEVEL THREE COURTYARD
1/18/17-1-2

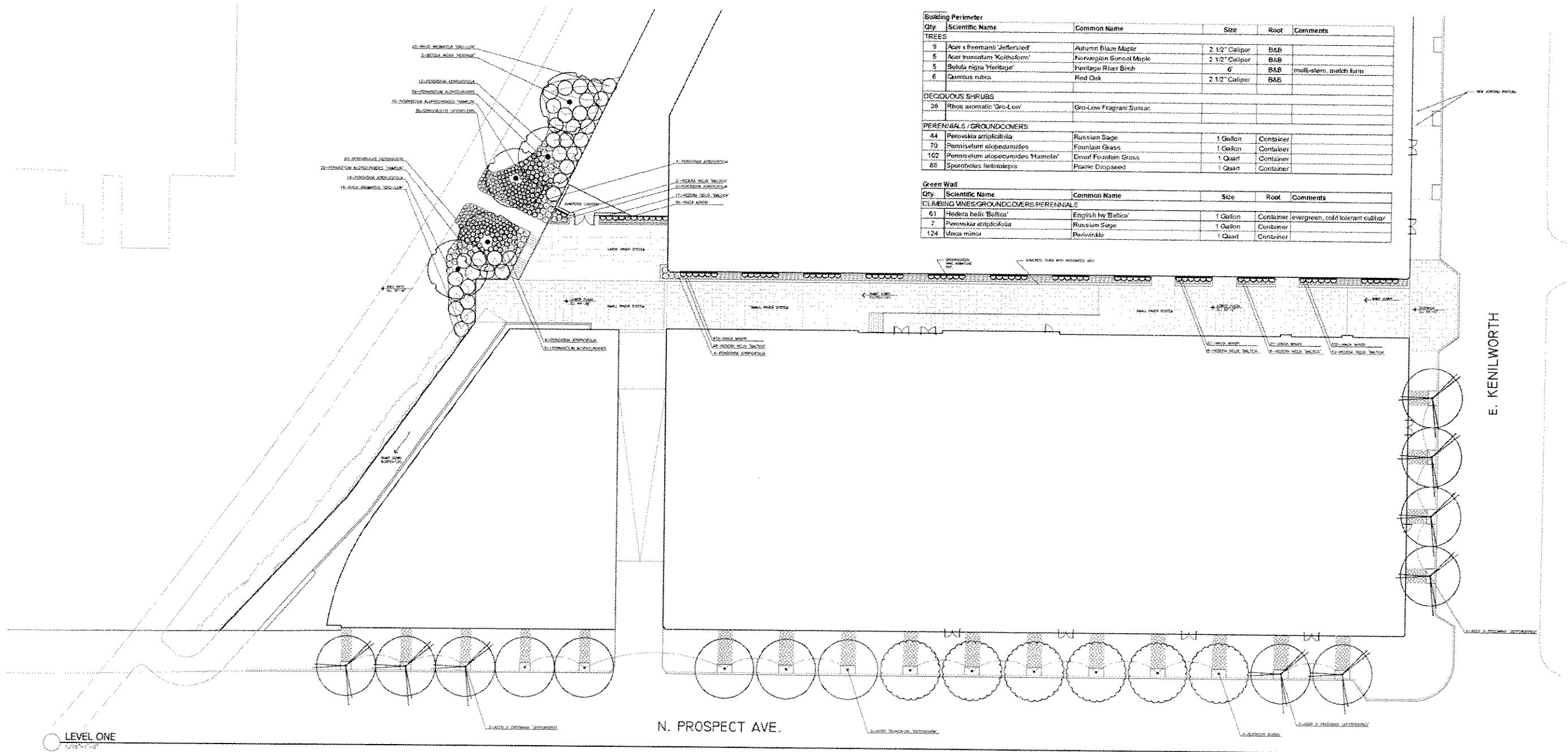

Qty	Scientific Name	Common Name	Size	Root	Comments
Building Perimeter					
TREES					
9	Acer x freemanii 'Jeffersford'	Autumn Blaze Maple	2 1/2" Caliper	B&B	
5	Acer truncatum 'Koltihofem'	Norwegian Spruce	2 1/2" Caliper	B&B	
5	Betula nigra 'Heritage'	Heritage River Birch	6"	B&B	multi-stem, match form
6	Quercus rubra	Red Oak	2 1/2" Caliper	B&B	
DECIDUOUS SHRUBS					
30	Rhus aromatica 'Gro-Low'	Gro-Low Fragrant Sumac			
PERENNIALS / GROUNDCOVERS					
44	Perovskia atriplicifolia	Russian Sage	1 Gallon	Container	
70	Pennisetum alopecuroides	Fountain Grass	1 Gallon	Container	
102	Pennisetum alopecuroides 'Hamelin'	Dwarf Fountain Grass	1 Quart	Container	
85	Sporobolus heterolepis	Prairie Dropseed	1 Quart	Container	
Green Wall					
61	Hedera helix 'Batika'	English Ivy 'Batika'	1 Gallon	Container	evergreen, cold tolerant outdoor
7	Perovskia atriplicifolia	Russian Sage	1 Gallon	Container	
124	Viola minor	Periwinkle	1 Quart	Container	

LEVEL ONE
1/18/17-1-2

JJR
JJR, LLC
622 WILLIAMSON STREET
MADISON, WISCONSIN 53703
608.251.1177 F
608.251.0147 F
www.jjr-us.com

HGA
Architecture | Engineering | Planning
4000 E. WISCONSIN AVENUE, SUITE 200
MILWAUKEE, WISCONSIN 53212-4400
TEL: 414.224.2000 FAX: 414.224.2001

THE KENILWORTH BUILDING

REVISION HISTORY - THIS SHEET

NO.	DATE	DESCRIPTION
1		
2		
3		
4		
5		
6		
7		
8		
9		
10		

PLAN DEV. SUBMISSION
2678-001-00
AS NOTED
12/30/04
JR

LANDSCAPE PLAN

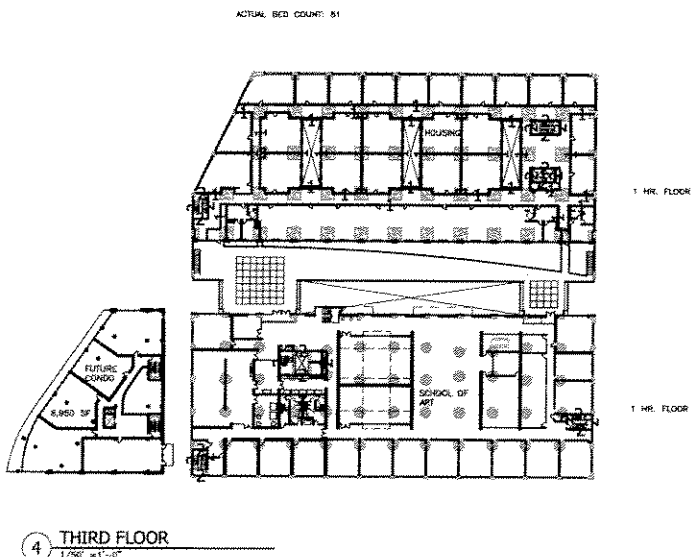
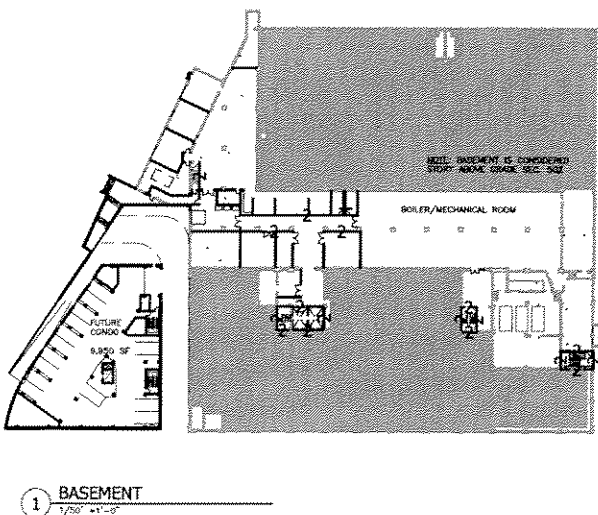
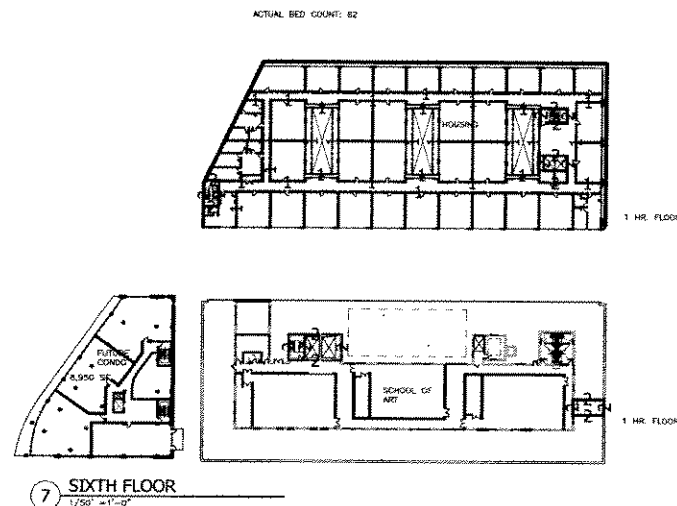
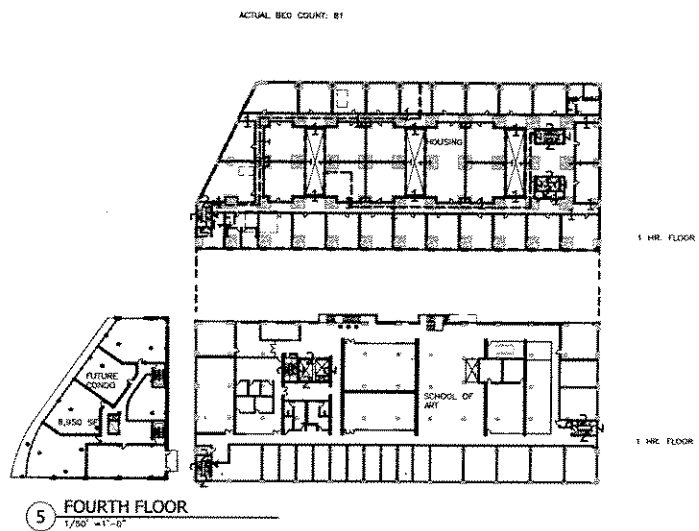
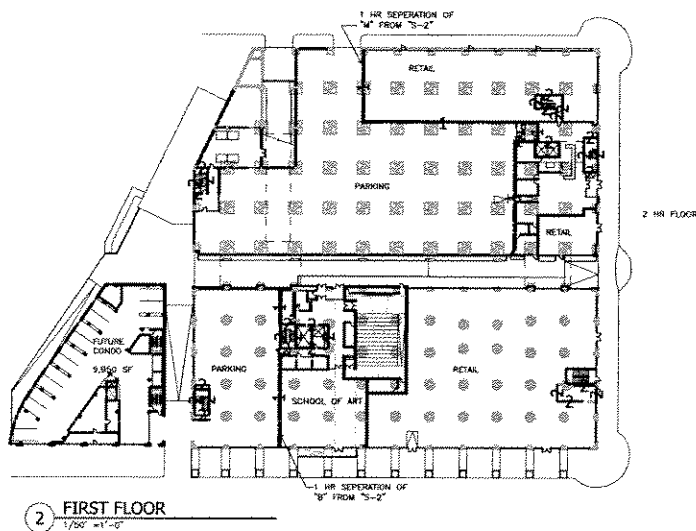
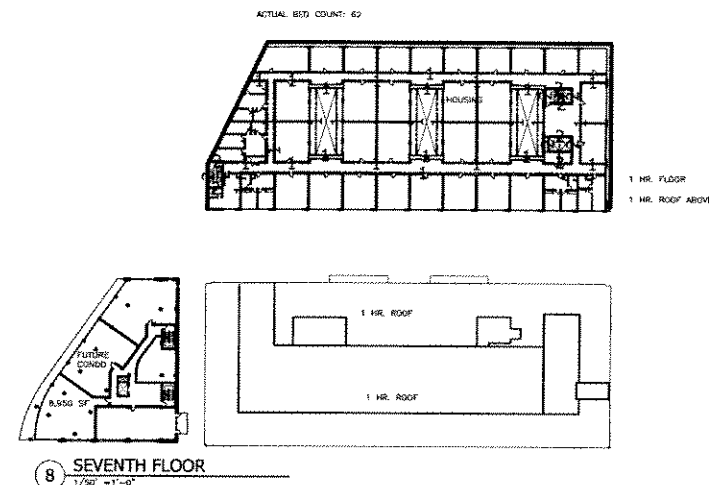
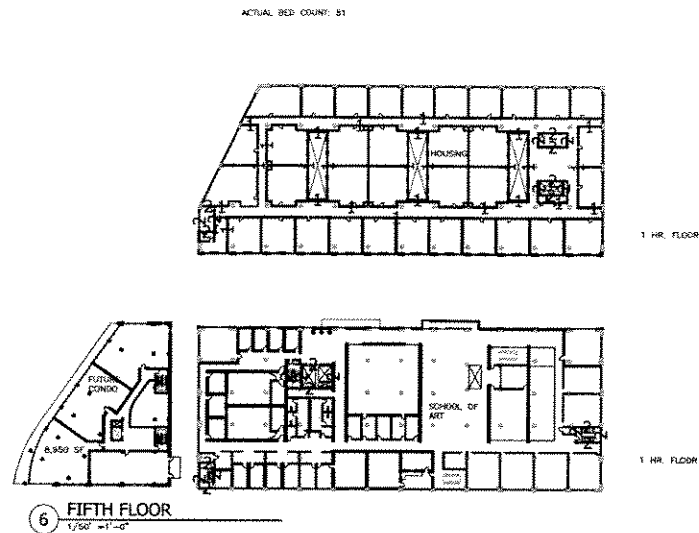
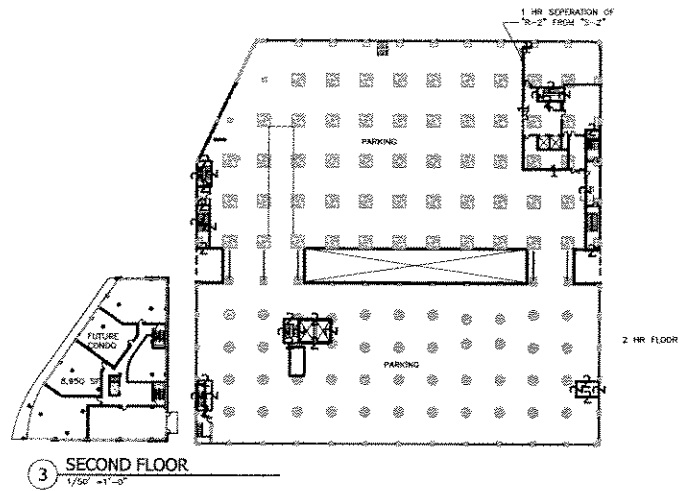

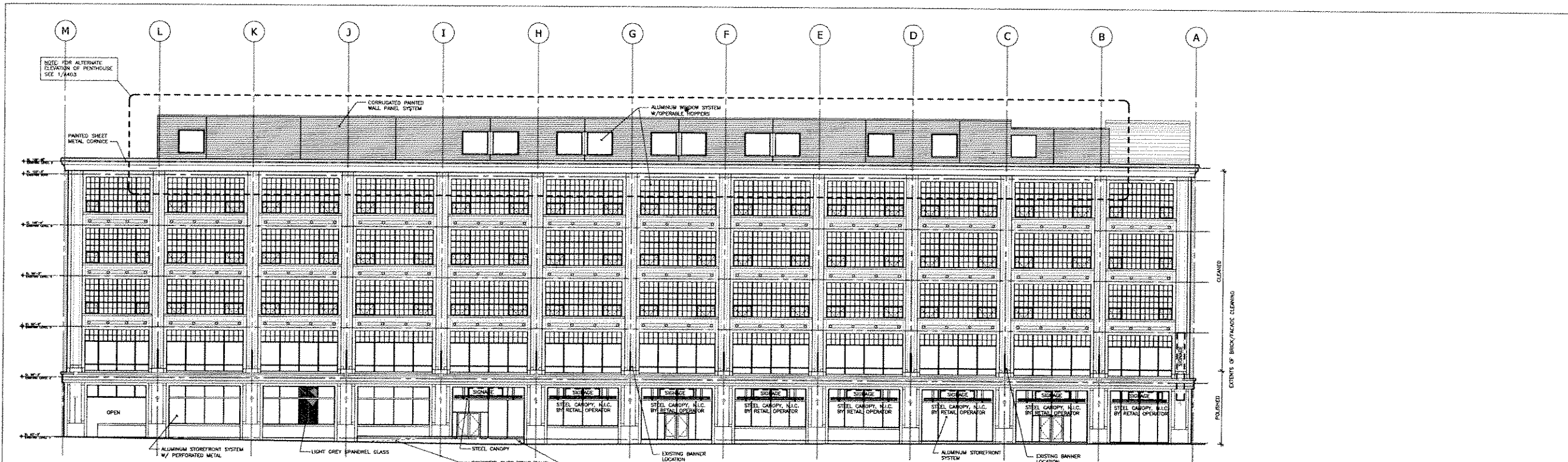

1 EAST ELEVATION - EAST BUILDING
3/32"=1'-0"

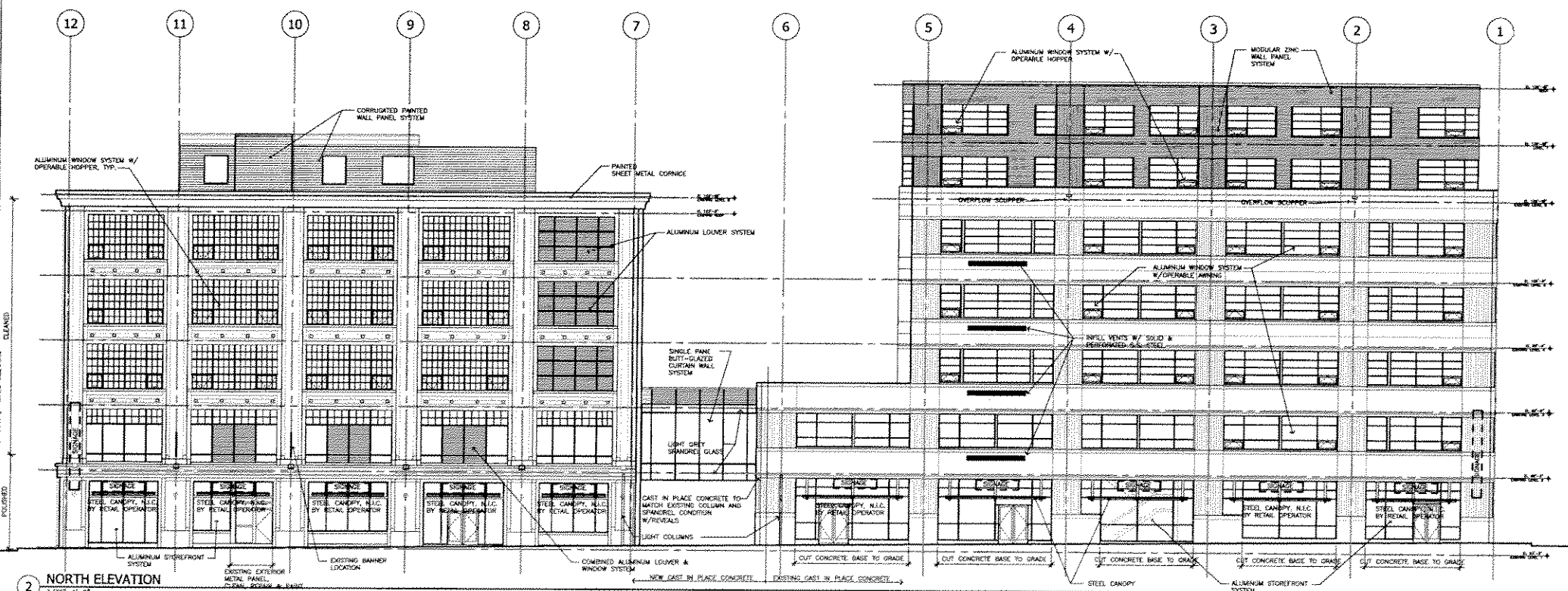

2 NORTH ELEVATION
3/32"=1'-0"



Architectural & Engineering & Planning
Hammel, Green and Abrahamson, Inc.
135 WEST WATKINS STREET, SUITE 610
MILWAUKEE, WISCONSIN 53203-1425
Telephone 414.278.8200 Facsimile 414.278.7734

THE KENILWORTH BUILDING

NO.	DATE	DESCRIPTION
1		
2		
3		
4		
5		
6		
7		
8		
9		
10		
11		
12		

PLAN DEV. SUBMISSION

CONV. NO. 2678-001-00
SCALE AS NOTED
DATE 12/30/04
DRAWN HGA

EXTERIOR ELEVATIONS

A400

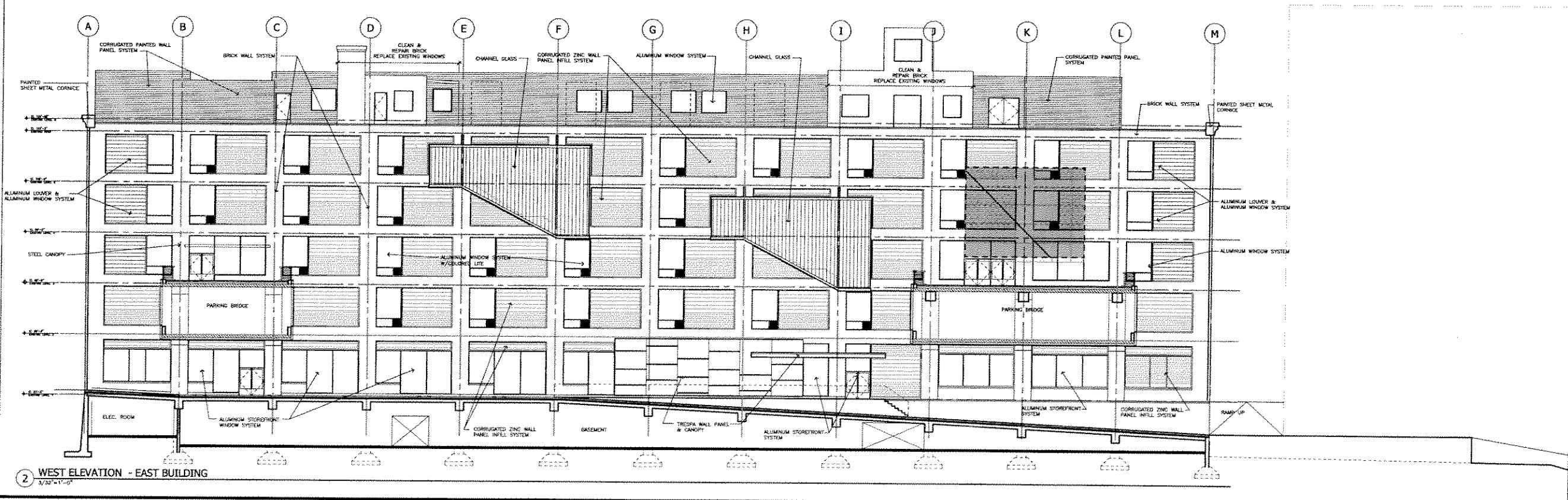
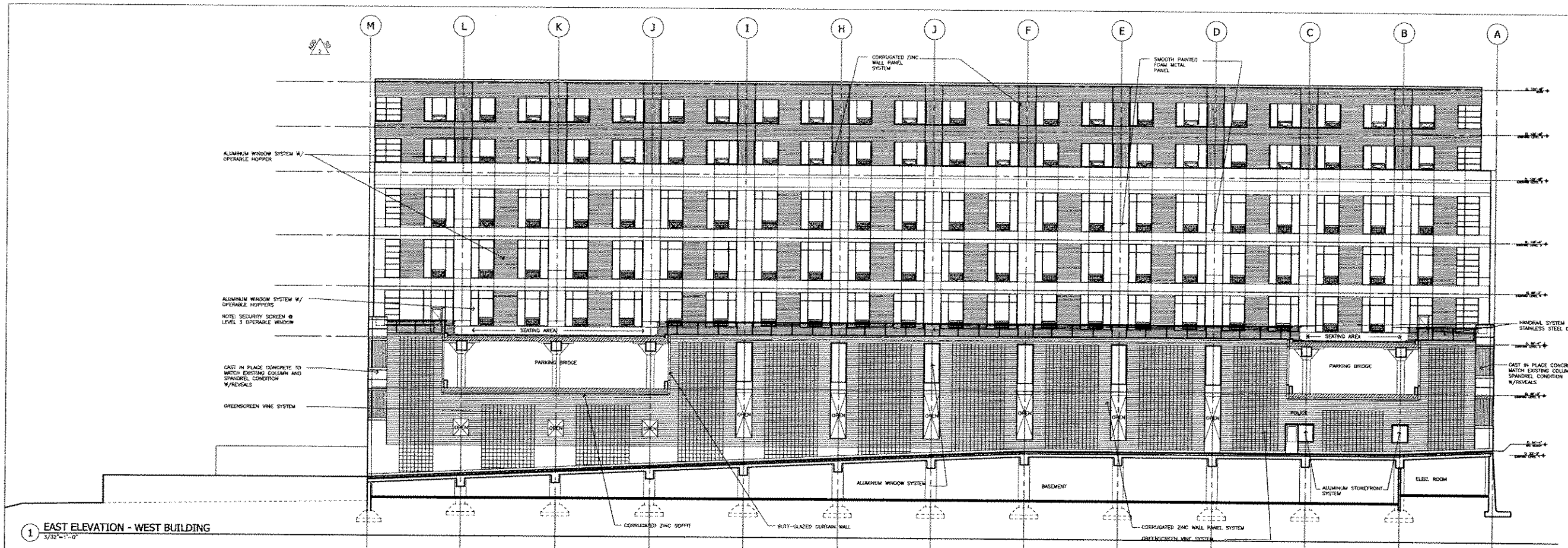

HGA
 Architects | Engineering | Planning
 Hammel, Green and Abrahamson, Inc.
 135 West Walla Street - Suite 800
 Bellevue, Washington USA 98004-4478
 Telephone 425.226.8200 Fax/Telex 425.226.7734

THE KENILWORTH BUILDING

REVISED DECEMBER 2004

NO.	DATE	DESCRIPTION
1	12/30/04	PLAN DEV. SUBMISSION

REVISION HISTORY - THIS SHEET

PLAN DEV. SUBMISSION
 CORR. NO. 2678-001-00
 SCALE AS NOTED
 DATE 12/30/04
 DRAWN HGA

EXTERIOR ELEVATIONS

A402

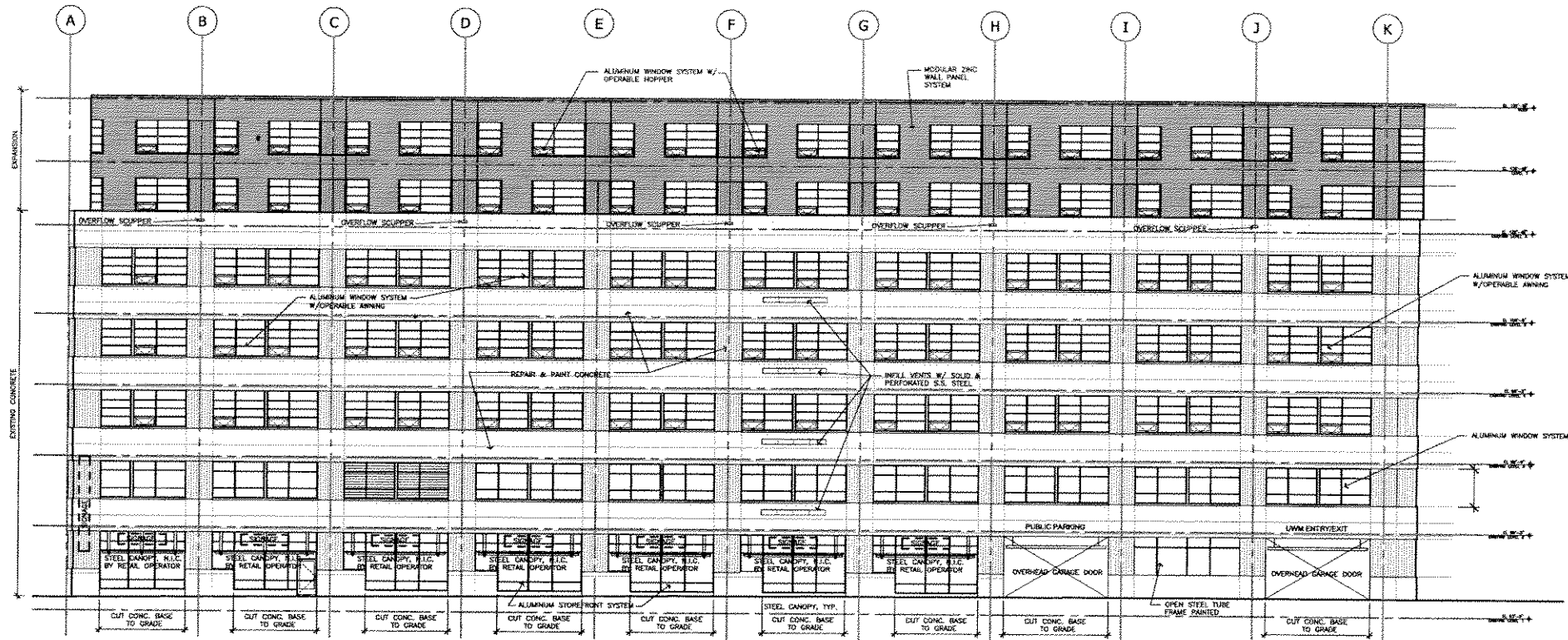

1 WEST ELEVATION - WEST BUILDING
3/32"=1'-0"

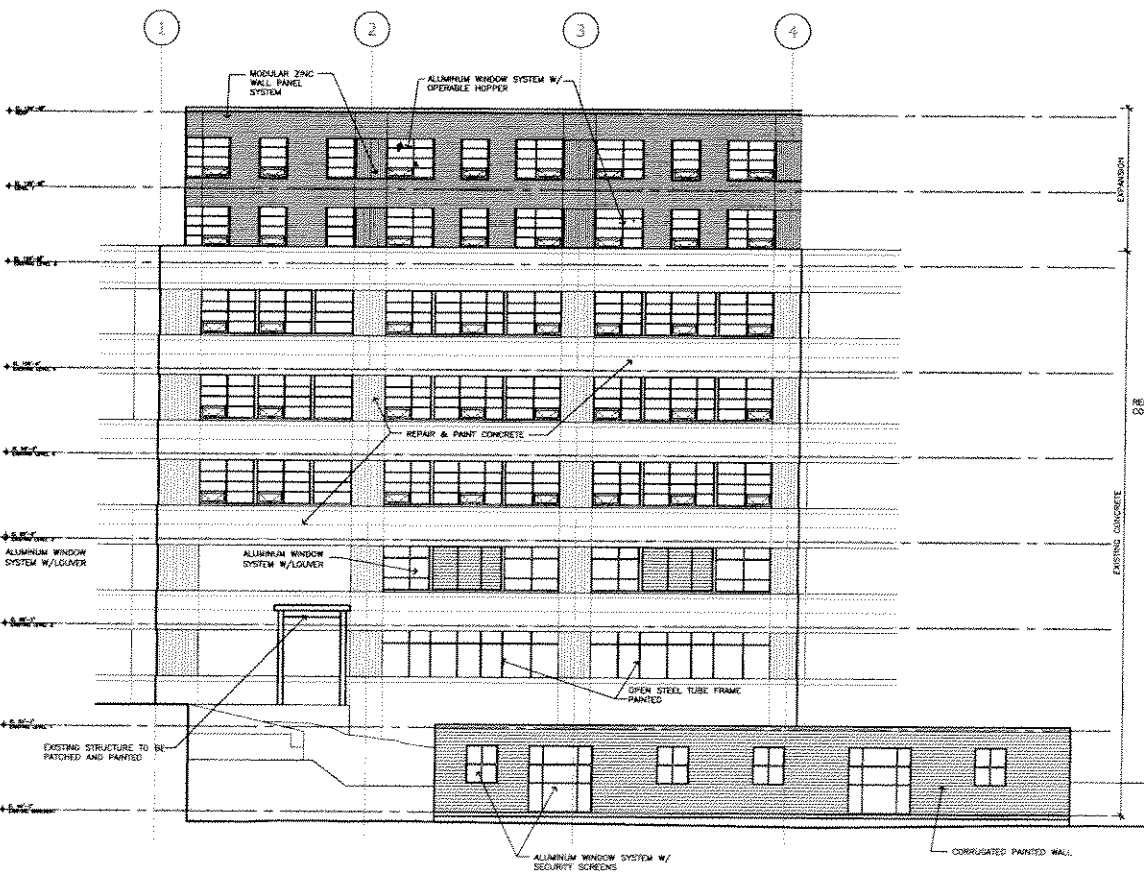

2 SOUTH ELEVATION - WEST BUILDING
3/32"=1'-0"

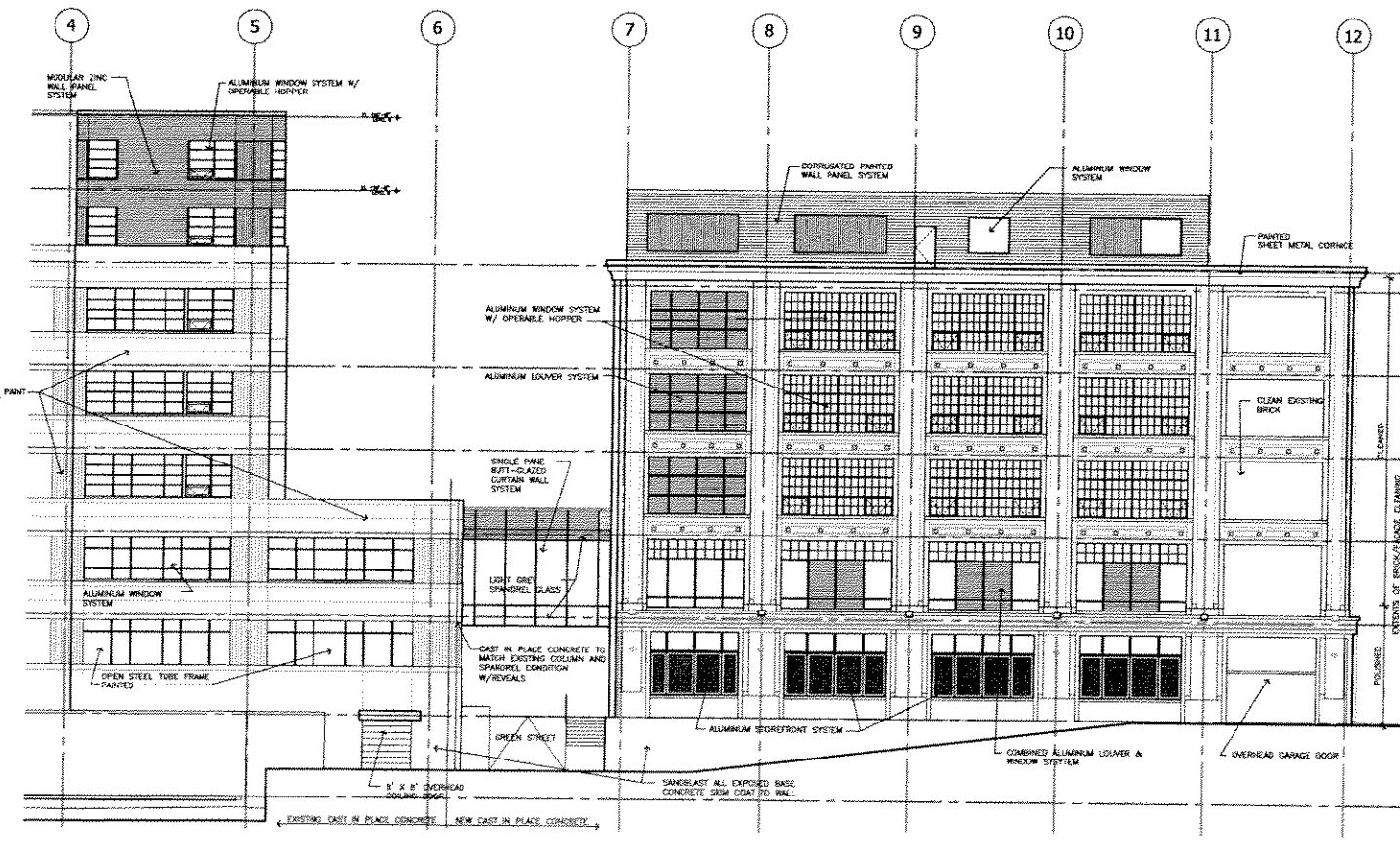

3 SOUTH ELEVATION
3/32"=1'-0"



Architectural | Engineering | Planning
 Wickens, Greco and O'Brien, Inc.
 125 West Wacker Drive, Suite 800
 Milwaukee, Wisconsin USA 53233-6429
 Telephone 414.278.4200 Facsimile 414.278.7314

THE KENILWORTH BUILDING

NO.	DATE	DESCRIPTION

REVISION HISTORY - THIS SHEET

PLAN DEV. SUBMISSION
 COM. NO. 2678-001-00
 SCALE AS NOTED
 DATE 12/30/04
 DRAWN HGA

EXTERIOR ELEVATIONS

A401

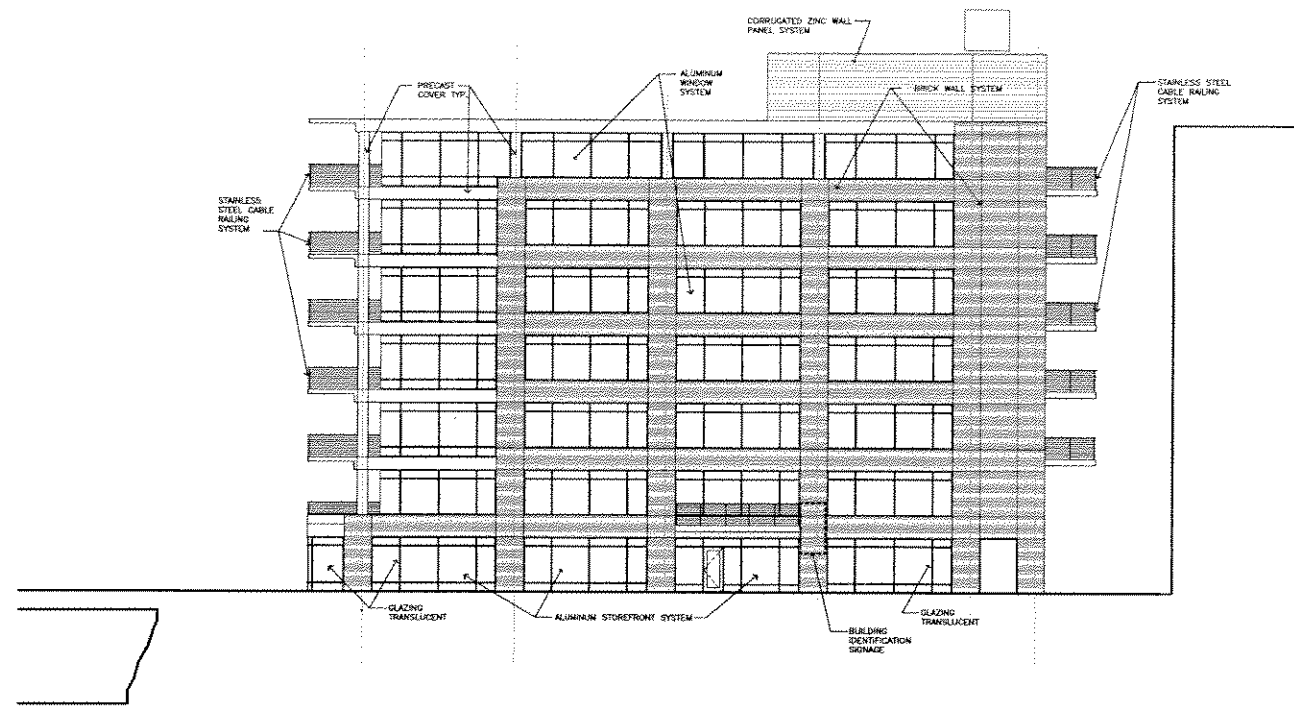

1 EAST ELEVATION
3/32"=1'-0"

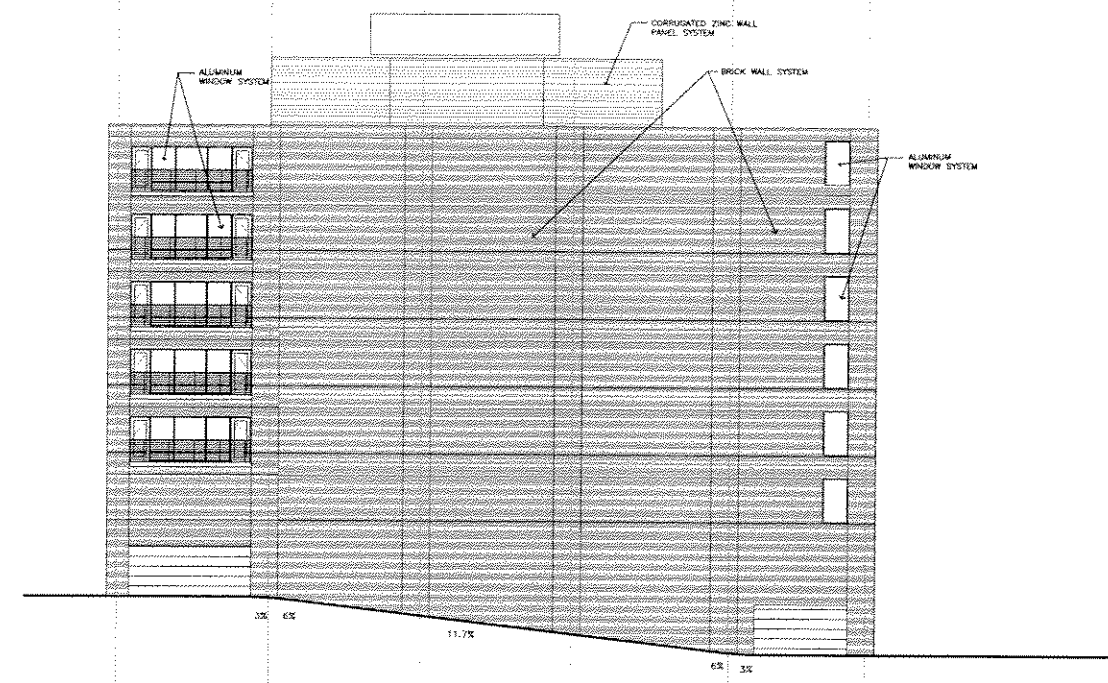

2 NORTH ELEVATION
3/32"=1'-0"

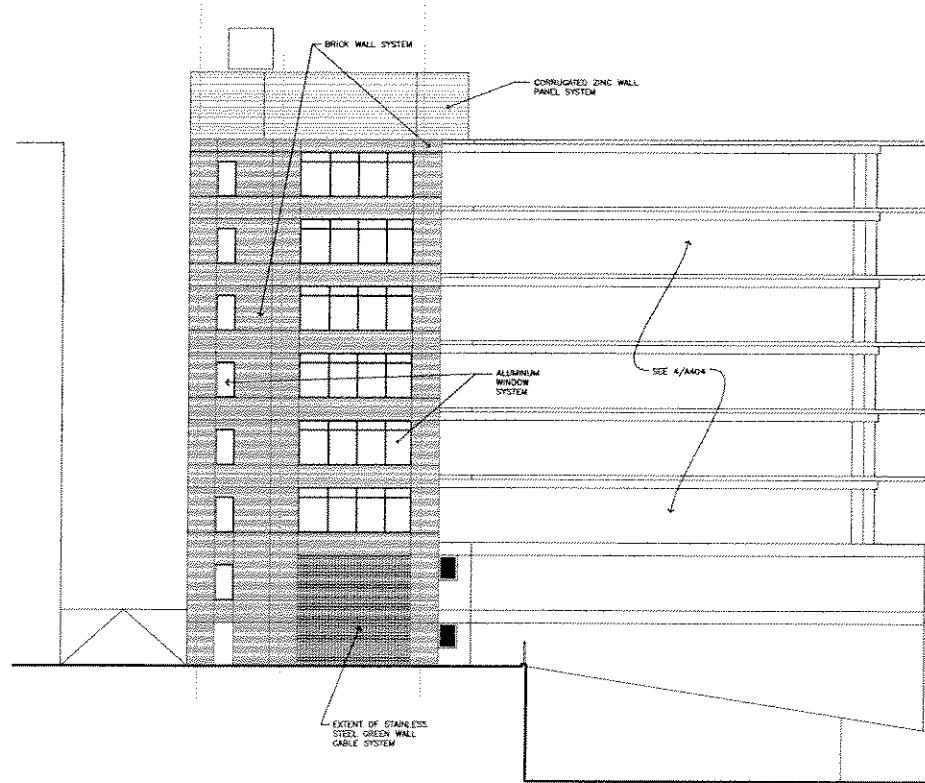

3 WEST ELEVATION
3/32"=1'-0"

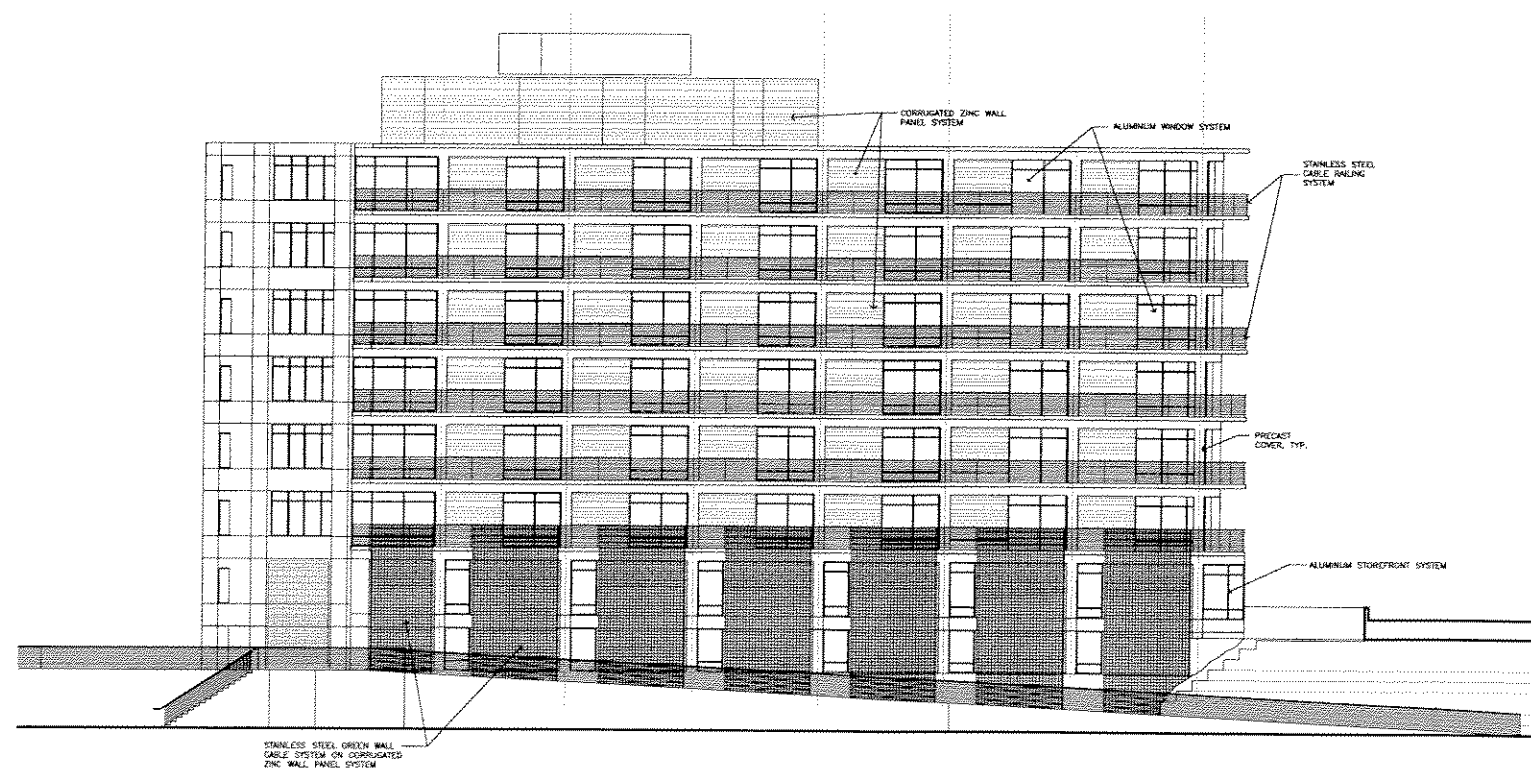

4 SOUTH ELEVATION
3/32"=1'-0"



Architecture | Engineering | Planning
Hammel, Green and Abrahamson, Inc.
135 West Walla Street, Suite 400
Milwaukee, Wisconsin 53233-5433
Telephone 414.274.8100 Facsimile 414.274.7314

THE KENILWORTH BUILDING

NO.	DATE	DESCRIPTION

REVISION HISTORY - THIS SHEET

PLAN DEV. SUBMISSION

CONAL. NO. 2678-001-00
SCALE AS NOTED
DATE 12/30/04
DRAWN HGA

CONDOMINIUM
EXTERIOR ELEVATIONS

A404



EXISTING EAST ELEVATION

THE KENILWORTH BUILDING

DECEMBER 30, 2004



EXISTING SOUTH ELEVATION

THE KENILWORTH BUILDING

DECEMBER 30, 2004

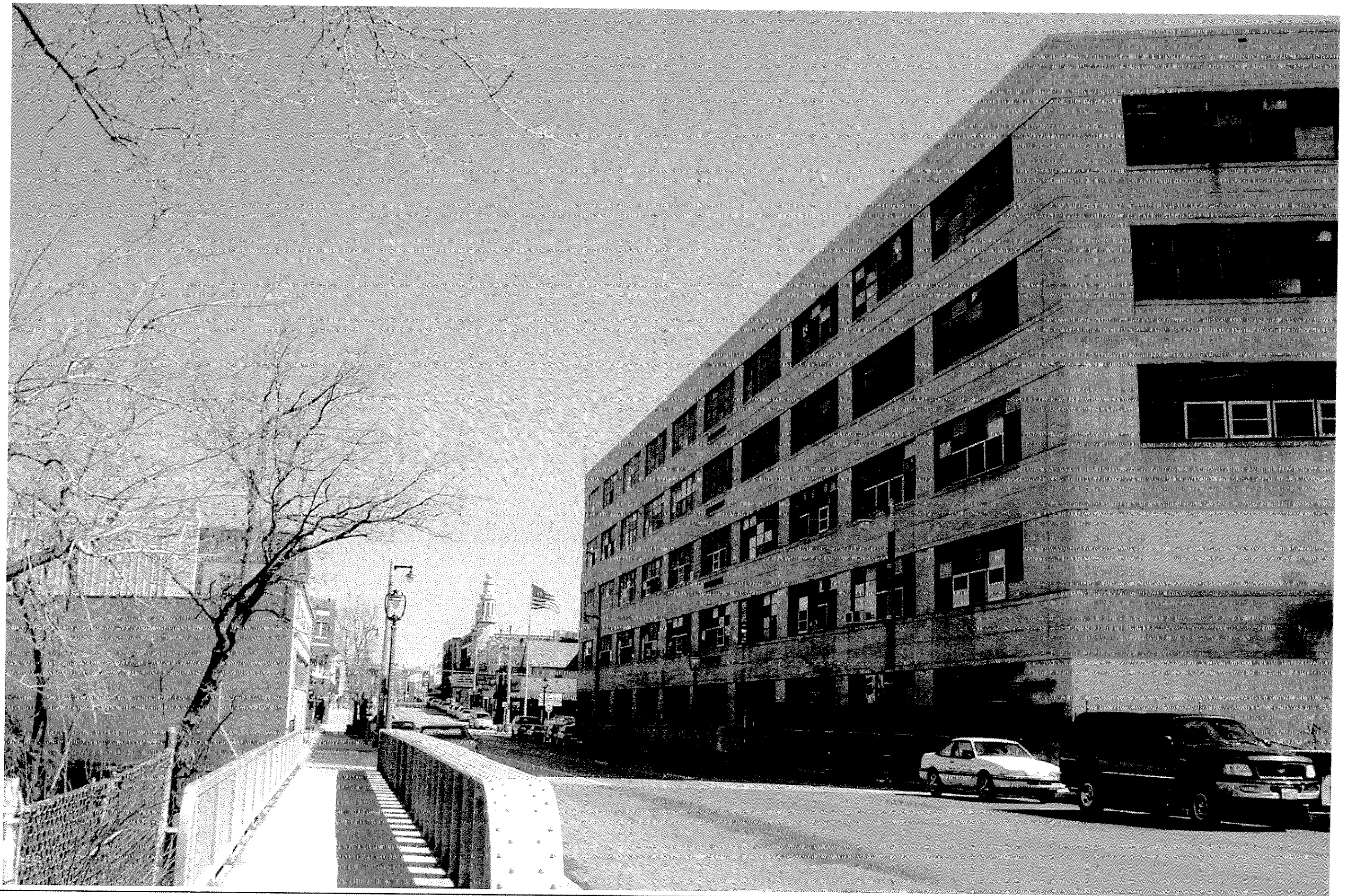

HA

Architecture | Engineering | Planning

EXISTING WEST ELEVATION

THE KENILWORTH BUILDING

DECEMBER 30, 2004



EXISTING NORTH ELEVATION

THE KENILWORTH BUILDING

DECEMBER 30, 2004





NORTH PERSPECTIVE

THE KENILWORTH BUILDING

DECEMBER 30, 2004



GREEN STREET RENDERING

THE KENILWORTH BUILDING



Architects | Engineers | Planners

CONDOMINIUM RENDERING

THE KENILWORTH BUILDING

DECEMBER 30, 2004

N. FARWELL AVE.

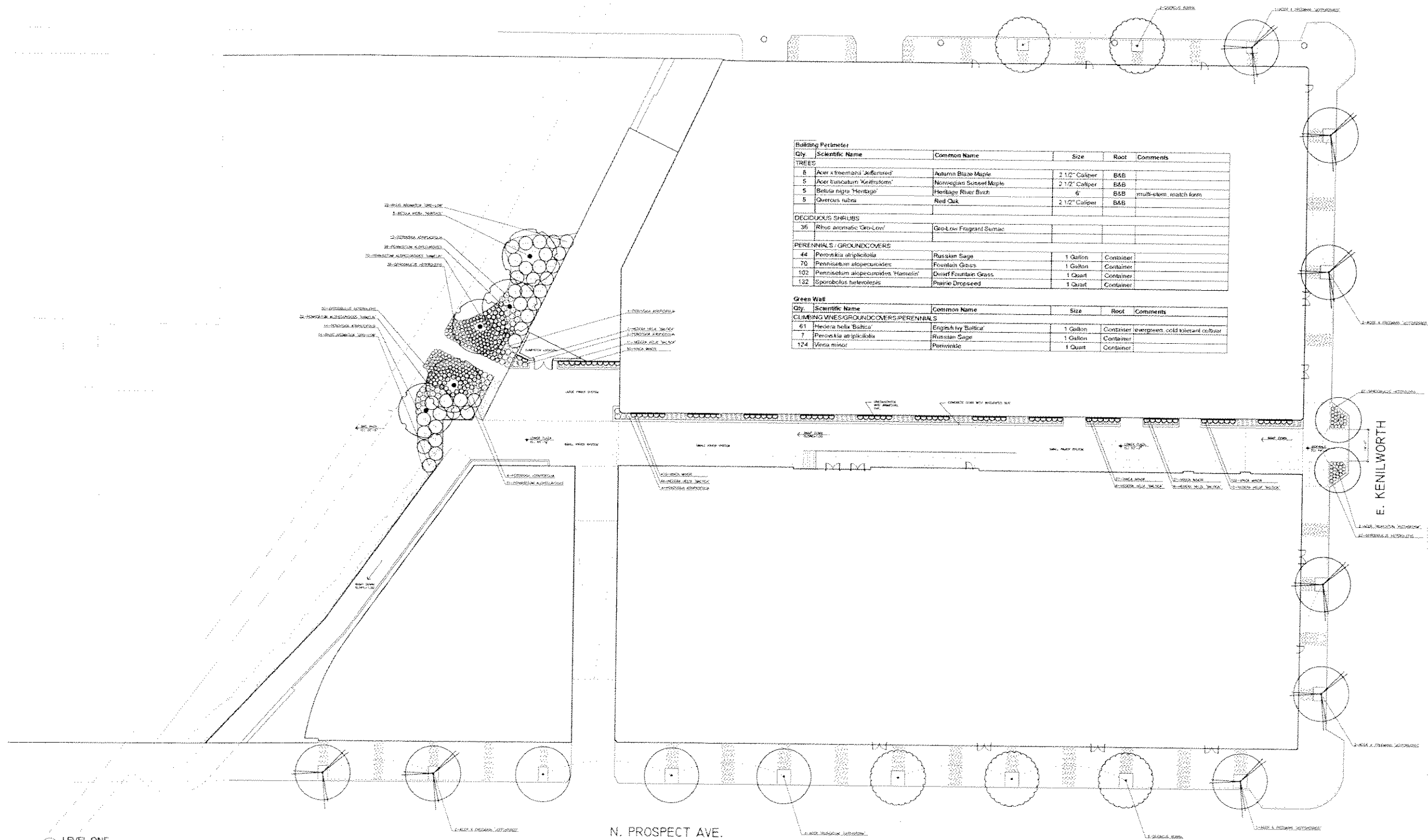

Qty	Scientific Name	Common Name	Size	Root	Comments
Building Perimeter					
TREES					
8	<i>Acer xfreemanii 'Jeffersred'</i>	Autumn Blaze Maple	2 1/2" Caliper	B&B	
5	<i>Acer bucovinense 'Kerfusskom'</i>	Nonnegan Sunset Maple	2 1/2" Caliper	B&B	
5	<i>Betula nigra 'Heritage'</i>	Heritage River Birch	6"	B&B	multi-stem, match form
5	<i>Quercus rubra</i>	Red Oak	2 1/2" Caliper	B&B	
DECIDUOUS SHRUBS					
36	<i>Rhus aromatica 'Gro-Low'</i>	Gro-Low Fragrant Sumac			
PERENNIALS / GROUNDCOVERS					
44	<i>Perovskia atropurpurea</i>	Russian Sage	1 Gallon	Container	
70	<i>Pennisetum alopecuroides</i>	Fountain Grass	1 Gallon	Container	
102	<i>Pennisetum alopecuroides 'Hamelin'</i>	Dwarf Fountain Grass	1 Quart	Container	
132	<i>Sporobolus heterolepis</i>	Prairie Dropseed	1 Quart	Container	
Green Wall					
Qty	Scientific Name	Common Name	Size	Root	Comments
CLIMBING VINES/GROUNDCOVERS/PERENNIALS					
61	<i>Hedera helix 'Baltica'</i>	English Ivy 'Baltica'	1 Gallon	Container	evergreen, cold tolerant, outdoor
7	<i>Perovskia atropurpurea</i>	Russian Sage	1 Gallon	Container	
124	<i>Vernia minor</i>	Potter's Vetch	1 Quart	Container	

LEVEL ONE
TYPE-A RAMP

N. PROSPECT AVE.

JJR
JJR, LLC
205 WILLIAMSON STREET,
MADISON, WISCONSIN 53703
608.251.1777
608.251.6147 F
WWW.JJR-LLC.COM

HGA
Architecture | Engineering | Interiors
Kenilworth, Green and Affordable
132 WEST ARDREY AVENUE, SUITE 400
MADISON, WISCONSIN 53703-4000
TELEPHONE 608.278.8258 FACSIMILE 608.278.8258

THE
KENILWORTH BUILDING

NOT FOR
CONSTRUCTION

REVISION HISTORY - THIS SHEET

1	ISSUED FOR PERMIT
2	ISSUED FOR PERMIT
3	ISSUED FOR PERMIT
4	ISSUED FOR PERMIT
5	ISSUED FOR PERMIT
6	ISSUED FOR PERMIT
7	ISSUED FOR PERMIT
8	ISSUED FOR PERMIT
9	ISSUED FOR PERMIT
10	ISSUED FOR PERMIT
11	ISSUED FOR PERMIT
12	ISSUED FOR PERMIT
13	ISSUED FOR PERMIT
14	ISSUED FOR PERMIT
15	ISSUED FOR PERMIT
16	ISSUED FOR PERMIT
17	ISSUED FOR PERMIT
18	ISSUED FOR PERMIT
19	ISSUED FOR PERMIT
20	ISSUED FOR PERMIT
21	ISSUED FOR PERMIT
22	ISSUED FOR PERMIT
23	ISSUED FOR PERMIT
24	ISSUED FOR PERMIT
25	ISSUED FOR PERMIT
26	ISSUED FOR PERMIT
27	ISSUED FOR PERMIT
28	ISSUED FOR PERMIT
29	ISSUED FOR PERMIT
30	ISSUED FOR PERMIT
31	ISSUED FOR PERMIT
32	ISSUED FOR PERMIT
33	ISSUED FOR PERMIT
34	ISSUED FOR PERMIT
35	ISSUED FOR PERMIT
36	ISSUED FOR PERMIT
37	ISSUED FOR PERMIT
38	ISSUED FOR PERMIT
39	ISSUED FOR PERMIT
40	ISSUED FOR PERMIT
41	ISSUED FOR PERMIT
42	ISSUED FOR PERMIT
43	ISSUED FOR PERMIT
44	ISSUED FOR PERMIT
45	ISSUED FOR PERMIT
46	ISSUED FOR PERMIT
47	ISSUED FOR PERMIT
48	ISSUED FOR PERMIT
49	ISSUED FOR PERMIT
50	ISSUED FOR PERMIT
51	ISSUED FOR PERMIT
52	ISSUED FOR PERMIT
53	ISSUED FOR PERMIT
54	ISSUED FOR PERMIT
55	ISSUED FOR PERMIT
56	ISSUED FOR PERMIT
57	ISSUED FOR PERMIT
58	ISSUED FOR PERMIT
59	ISSUED FOR PERMIT
60	ISSUED FOR PERMIT
61	ISSUED FOR PERMIT
62	ISSUED FOR PERMIT
63	ISSUED FOR PERMIT
64	ISSUED FOR PERMIT
65	ISSUED FOR PERMIT
66	ISSUED FOR PERMIT
67	ISSUED FOR PERMIT
68	ISSUED FOR PERMIT
69	ISSUED FOR PERMIT
70	ISSUED FOR PERMIT
71	ISSUED FOR PERMIT
72	ISSUED FOR PERMIT
73	ISSUED FOR PERMIT
74	ISSUED FOR PERMIT
75	ISSUED FOR PERMIT
76	ISSUED FOR PERMIT
77	ISSUED FOR PERMIT
78	ISSUED FOR PERMIT
79	ISSUED FOR PERMIT
80	ISSUED FOR PERMIT
81	ISSUED FOR PERMIT
82	ISSUED FOR PERMIT
83	ISSUED FOR PERMIT
84	ISSUED FOR PERMIT
85	ISSUED FOR PERMIT
86	ISSUED FOR PERMIT
87	ISSUED FOR PERMIT
88	ISSUED FOR PERMIT
89	ISSUED FOR PERMIT
90	ISSUED FOR PERMIT
91	ISSUED FOR PERMIT
92	ISSUED FOR PERMIT
93	ISSUED FOR PERMIT
94	ISSUED FOR PERMIT
95	ISSUED FOR PERMIT
96	ISSUED FOR PERMIT
97	ISSUED FOR PERMIT
98	ISSUED FOR PERMIT
99	ISSUED FOR PERMIT
100	ISSUED FOR PERMIT

SCHEMATIC DESIGN
2676-001-00
AS NOTED
1/24/05
JJR

LANDSCAPE PLAN-
GROUND LEVEL

EXHIBIT A updated
-meets CPC conditions
FN 041053

© COPYRIGHT - DANIEL GREEN AND ASSOCIATES

Qty	Scientific Name	Common Name	Size	Root	Comments
DECIDUOUS SHRUBS					
31	Rhus aromatica 'Gro-Low'	Gro-Low Fragrant Sumac	1 Gallon	Container	
PERENNIALS / GRASS / GROUNDCOVERS					
57	Euponymia fortunei 'Coloratus'	Purple Leaf Wintercreeper	1 Gallon	Container	
16	Hedera helix 'Baltica'	English Ivy 'Baltica'	1 Gallon	Container	
9	Phloxia atriplicifolia	Russian Sage	1 Gallon	Container	
82	Pennisetum alopecuroides	Fountain Grass	1 Gallon	Container	
92	Pennisetum alopecuroides 'Hamelin'	Dwarf Fountain Grass	1 Quart	Container	
143	Sporobolus heterolepis	Prairie Dropseed	1 Quart	Container	

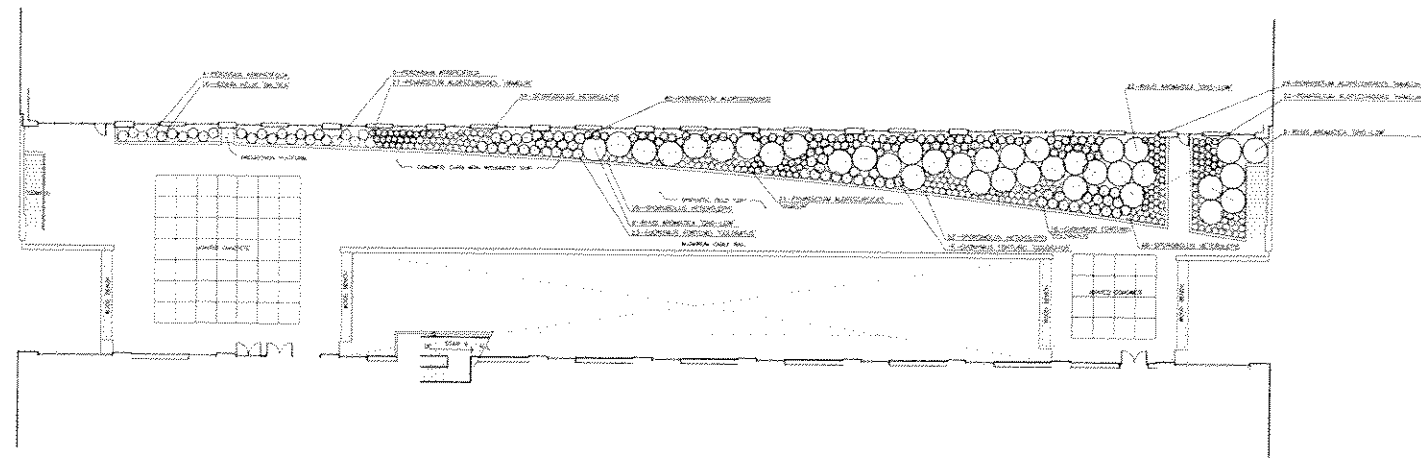

LEVEL THREE COURTYARD
1/15/05

LEVEL ONE
1/15/05

JJR
JJR, LLC
625 WILLIAMSON STREET,
MADISON, WISCONSIN 53702
608.261.1177
608.251.8141
www.jjr.com

HGA
Hatchell, Green & Abramson, Inc.
111 WEST WALTON STREET, SUITE 500
MILWAUKEE, WISCONSIN 53233-1420
TELEPHONE: 414.333.8224 FAX: 414.333.2214

THE
KENILWORTH BUILDING

NOT FOR
CONSTRUCTION

REVISION HISTORY - THIS SHEET

SCHEMATIC DESIGN
2678-001-00
AS NOTED
1/24/05
JJR

LANDSCAPE PLAN-LEVEL 3
& DETAILS

EXHIBIT A [updated]
-meets CPC conditions
FN 041053