



**CITY OF MILWAUKEE
OFFICE OF THE CITY CLERK**

Wednesday, June 09, 2021

COMMITTEE MEETING NOTICE

AD 12

Josephine Vargas

1993 S MUSKEGO Av

Milwaukee, WI 53204

You are requested to attend a virtual hearing to be held on:

Tuesday, June 22, 2021 at 11:05 AM

Regarding: Your Class B Tavern and Public Entertainment Premises License Applications Requesting Jukebox, Karaoke, 5 Amusement Machines and 1 Pool Table for "La Escondida" at 1400 W ORCHARD St.

This meeting will be held via GoToMeeting. Please see the enclosed best practices document for further instructions. The access code is <https://global.gotomeeting.com/join/743465261>. If you wish to call in, please call +1 (571) 317-3112 and use Access Code: 743-465-261.

There is a possibility that your application may be denied for one or more of the following reasons: The recommendation of the committee regarding the application shall be based on evidence presented at the hearing. Per MCO 85-2.7-4, probative evidence concerning whether or not a new license should be granted may be presented on the following subjects: whether or not the applicant meets the municipal requirements, the appropriateness of the location and premises where the licensed premises is to be located and whether use of the premises for the purposes or activities permitted by the license would tend to facilitate a public or private nuisance or create undesirable neighborhood problems such as disorderly patrons, unreasonably loud noise, litter, and excessive traffic and parking congestion. Probative evidence relating to these matters may be taken from the plan of operation submitted with the license application, if any, but shall not include the content of any music. Evidence regarding the fitness of the location of the premises to be maintained as the principal place of business, including but not limited to whether there is an overconcentration of businesses of the type for which the license is sought; whether the proposal is consistent with any pertinent neighborhood business or development plans, or the location's proximity to areas where children are typically present. The applicant's record in operating similarly licensed premises; and whether or not the applicant has been charged with or convicted of any felony, misdemeanor, municipal offense or other offense, the circumstances of which substantially relate to the activity to be permitted by the license being applied for or any other factor which reasonably relates to the public health, safety or welfare may also be considered. See attached police report or correspondence.

Notice for applicants with warrants or unpaid fines: Proof of warrant satisfaction or payment of fines must be submitted at the hearing on the above date and time. Failure to comply with this requirement may result in a delay of the granting/denial of your application.

Failure to attend this meeting may result in the denial of your license. Individual applicants and partnership applicants must attend or attend by an attorney. The agent or attorney for corporate or limited liability applicants must attend. If you wish to do so and at your own expense, you may be accompanied by an attorney of your choosing to represent you at this hearing.

You will be given an opportunity to speak on behalf of the application and to respond and challenge any charges or reasons given for the denial. No petitions can be accepted by the committee, unless the people who signed the petition attend the virtual hearing and are willing to testify. You may present witnesses under oath and you may also confront and cross-examine opposing witnesses under oath. If you have difficulty with the English language, you should request an interpreter attend the meeting with you, at your expense, so that you can answer questions and participate in your hearing.

PLEASE NOTE: Upon reasonable notice, efforts will be made to accommodate the needs of disabled individuals through sign language interpreters or other auxiliary aids. For additional information or to request this service, contact the Council Services Division ADA Coordinator at (414) 286-2998, Fax - (414) 286-3456, TDD - (414) 286-2025.

JIM OWCZARSKI, CITY CLERK

BY: _____

Jim Cooney

License Division Manager

If you have questions regarding this meeting, please contact the staff assistant, Molly Kuether-Steele at (414) 286-2775 or molly.kuether-steele@milwaukee.gov.

200 E. Wells Street, Room 105, City Hall, Milwaukee, WI 53202. www.milwaukee.gov/license
Phone: (414) 286-2238 Fax: (414) 286-3057 Email Address: License@milwaukee.gov

MILWAUKEE POLICE DEPARTMENT LICENSING

CRIMINAL RECORD/ORDINANCE VIOLATION/INCIDENTS SYNOPSIS

DATE: 03/19/2020

LICENSE TYPE: Class B Tavern

NEW:

RENEWAL:

No. 305841

Application Date: 01/28/2020

License Location: 1400 W Orchard St

Business Name: El Barril

Licensee/Applicant: TERRONES, Jose L
(Last Name, First Name, MI)

Date of Birth: 09/12/1960

Home Address: 2545 S 15th St

City: Milwaukee

State: WI **Zip Code:** 53215

Home Phone:

This report is written by Police Officer David Novak, assigned to the License Investigation Unit, Days.

The Milwaukee Police Department's investigation regarding this application revealed the following:

1. On 01/14/2014 the applicant was cited in the City of Milwaukee at 2492 S 13th St for Liquor License Required.

Charge: Liquor License Required

Finding: Guilty

Sentence: Fined \$3,224.00

Date: 11/05/2014

Case: 14010559

=====

2. On 09/04/2019 officers were dispatched to an Armed Robbery at 1400 W. Orchard St. The applicant was on scene and stated two subjects entered armed with a shotgun and a handgun and demanded money. The applicant was cooperative with the officers and provided video surveillance to the officers.
3. On 12/06/2019 officers, along with agents from Wisconsin Department of Revenue, conducted a licensed premise check at El Barril, 1400 W. Orchard St. The agents confiscated liquor and beer not purchased through a distributor. The applicant was not on scene but did arrive while the officers were there and was cooperative with the officers.

4. On 02/29/2020 at 12:03am officers were dispatched to investigate a shooting that occurred on s 14th St and W. orchard St. The investigation revealed the victim and a group of friends had just left El Barrill, 1400 W. Orchard St. The group walked a short distance when they engaged in a fight with another group, who were not patrons of the tavern. One of the subjects produced a firearm and fired at the group from the bar, striking one person. The subject was then conveyed to the hospital by the group. The tavern provided video which showed the victim and his group exiting the tavern without incident.

PREVIOUS PREMISE

Date:06/02/21
Officer: PO Vodicka

City of Milwaukee Police Department
90-5-1.5 Crime Prevention Survey
Tavern Inspection

Name of Premise: La Escondida
Address: 1400 W Orchard St
Phone: 414-265-6930

Owner: Josephine Vargas
Owner address: 1993 S Muskego Av
City State Zip: Milwaukee, WI 53204
Owner Phone: 414265-6930
Owner email: JSFN_Vargas@yahoo.com

Licensee/Agent: Same
Home Address:
City State Zip:
Phone:
Email:

Preferred contact: Same

Location currently open: YES NO

Projected open date: 07/01/21

Day's open: S M T W Th F SA ALL

Hours of Operation: Sun: 6a-2a 24 hours Y N
Mon: "
Tue: "
Wed: "
Thu: "
Fri: 6a-2:30a
Sat: "

Premise Type: Tavern/Bar
Restaurant
Other:

Licenses currently held:

- Alcohol: Yes No Class: #:
- Tobacco: Yes No #:
- Food: Yes No #:
- Other: Yes No Type: #:
- Other: Yes No Type: #:

Exterior Survey:

1. Is the area around the location clean? Yes No
2. What surrounds the location? (Check all the apply)
 - a. Park
 - b. School
 - c. Youth Center
 - d. Church
 - e. Tavern(s) If so, how many 2
 - f. Residential
 - g. Other businesses
 - h. Other:
3. Can you see from the outside of the location into the interior Yes No
4. Can you see the employees inside of the location from the outside Yes No
5. Are exterior windows free of signage Yes No
6. Street parking Yes No
7. Is there a parking lot Yes No
8. Is the parking lot clean? Yes No
9. Is the parking lot well lit? Yes No
10. Valet Parking Yes No
 - a. Will this lot have a guard? Yes No
 - b. Will this lot have cameras? Yes No
11. Are there areas where a person could conceal themselves Yes No
12. Is there exterior lighting? Yes No. Does it appears to be adequate Yes No
13. Exterior Payphone? Yes No
14. Are there No Loitering Signs posted? Yes No
15. Are there exterior security cameras Yes No How Many: none, plan for 6
16. Are the address numbers prominently displayed and easy to see Yes No

Camera Survey:

17. Does this location have security cameras? Yes No
18. Are they in working order? Yes No
19. What format are the cameras?
 - a. Color Yes No
 - b. Digital Yes No
 - c. VCR Yes No
 - d. Recorded Yes No
20. How long is footage stored for later viewing: plan for 30 days
21. Are there exterior cameras Yes No How many: plan for 6
22. Are there interior cameras Yes No How many: plan for 6

23. Do all employees know how to retrieve recorded digital images/footage? Yes No
 24. Cameras located in parking lot Yes No How many/a

Interior Survey:

25. What is the planned/posted capacity 59
 26. What is the minimum number of employees that will be on premise 2
 27. Is the storeowner willing to be a standing complainant regarding loitering? Yes No
 a. If yes have them fill out the standing complaint form and give them two of the commercial signs Yes No
 28. Is the interior of the location neat and clean? Yes No
 29. Does an interior camera face the entrance/exit? Yes No
 30. Are emergency and non-emergency numbers posted near the phone? Yes No
 31. Does the owner know how to contact their police district directly? Yes No
 a. Did you provide a district contact guide to the owner? Yes No

Security

32. How many security personnel are going to be employed: 2
 33. How will they be deployed: Interior 1 Exterior 1
 34. What days will they be deployed Mon Tue Wed Thu Fri Sat Sun
 35. Will the security be managed by business or contracted
 36. Will they be armed Yes No
 37. What type of security measures will be used:
 Wanding/metal detector
 ID Scanner
 Dress Code
 Cover Charge
 Age restriction 25+
 Other
 38. When at capacity, how will the overflow crowd be managed? outside security
 39. Will a guard monitor the overflow crowd at all times? Yes No

ADDITIONAL COMMENTS/RECOMMENDATIONS:

premises will be remodeled, including windows to allow outside to be viewable from in for employees to be visible from outside. Applicant plans on installing 6 exterior and 6 interior cameras with half accessible by all employees. Applicant plans on employing one unarmed security inside and contracting for on armed security outside.



Concentration Map 1400 W Orchard St

Area of Interest (AOI) Information

Area : 21,862,585.97 ft²

Apr 22 2021 10:53:31 Central Daylight Time

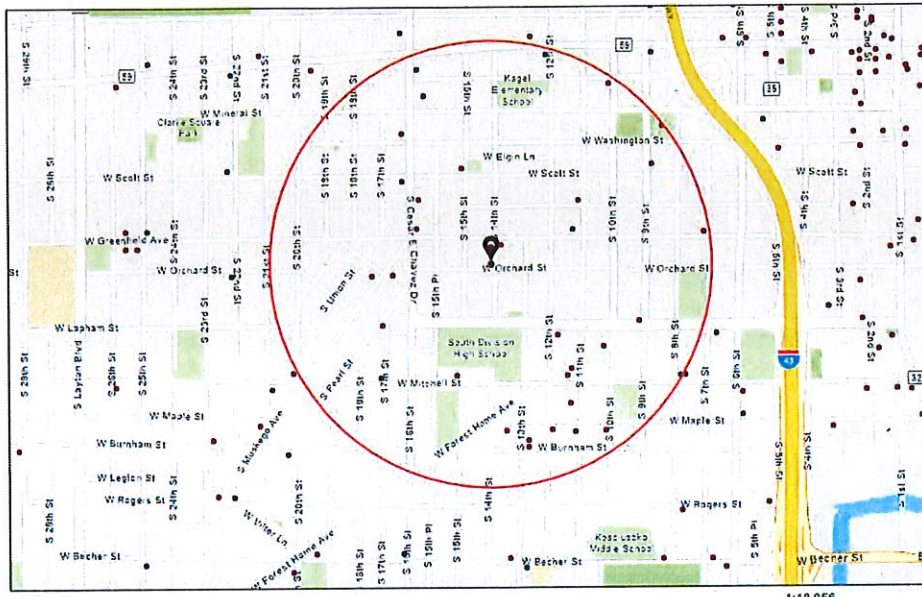

- Alcohol Licenses
- Class A Fermented Malt Beverage
 - Class B Fermented Malt Beverage
 - Class A Liquor and Malt
 - Class B Tavern
 - City Limits

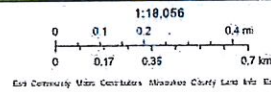

1400 W Orchard St

Summary

Name	Count	Area(ft ²)	Length(mi)
Alcohol Licenses	34		

Alcohol Licenses

#	Legal Entity	Trade Name	Licensee	Address	License Type Name	Total Capacity	Expiration Date	Count
1	CANTARITOS BAR, LLC	Passion Nightclub	FRANCISCO GOMEZ-ORTIZ, Agt	1566-1570 S MUSKEGO AV	Class B Tavern License	52	10/10/2021, 7:00 PM	1
2	Mi Pais LLC	Mi Pais	GRACIELA HERNANDEZ, Agt	1401 W GREENFIELD AV	Class B Tavern License		9/28/2021, 7:00 PM	1
3	La Sirenita Bar, LLC	La Sirenita Bar	FRANCISCO MARTINEZ VILLEGAS, Agt	1500 W MITCHELL ST	Class B Tavern License	80	2/27/2022, 6:00 PM	1
4	BETO'S PIZZA LLC	Beto's Pizza LLC	Jair A Varela-Caballero, Agt	1234 S CESAR E CHAVEZ DR	Class B Tavern License		3/1/2022, 6:00 PM	1
5	El Barril	El Barril	JOSE L TERRONES, SP	1586 S PEARL ST	Class B Tavern License	59	6/13/2021, 7:00 PM	1
6	LA GUADALUPANA	LA GUADALUPANA/CAFE EL SOL	Frances A Rivera Gonzalez, Agt	1028 S 9TH ST	Class B Tavern License	170	9/5/2021, 7:00 PM	1
7	GUADALAJARA CORPORATION	GUADALAJARA RESTAURANT	GENOVEVA LOZADA, Agt	901 S 10TH ST	Class B Tavern License	50	9/22/2021, 7:00 PM	1
8	Acosta Restaurant LLC	El Tlaxcalteca Restaurant	Evaristo Acosta Pena, Agt	1300 W Burnham ST	Class B Tavern License		9/25/2021, 7:00 PM	1
9	QUALITY DISCOUNT, LLC	QUALITY DISCOUNT	OMAR A ALI, Agt	738 W HISTORIC MITCHELL ST	Class A Fermented Malt Beverage Retailer's License		9/20/2021, 7:00 PM	1
10	1110 Corp	Greenfield Pantry	Michael J Widmann, Agt	1110 W Greenfield AV	Class A Malt & Class A Liquor License		9/20/2021, 7:00 PM	1
11	La Farandula	La Farandula	Daniel Nungaray, SP	1001 W MAPLE ST	Class B Tavern License		10/5/2021, 7:00 PM	1
12	LA CARRETA VIEJA	LA CARRETA VIEJA	ABEL SANTOS, SP	1339 W GREENFIELD AV	Class B Tavern License	223	7/26/2021, 7:00 PM	1
13	Harjodh, Inc	Mi Pueblo	Harpreet S Chawla, Agt	1700 W MITCHELL ST	Class A Malt & Class A Liquor License		10/23/2021, 7:00 PM	1
14	TEQUILA NIGHT CLUB	TEQUILA NIGHT CLUB	GUSTAVO GUIZAR, JR, SP	1460 S MUSKEGO AV	Class B Tavern License	168	11/7/2021, 6:00 PM	1
15	Bull & A Boy LLC	Glass + Griddle	Kaelyn M Cervero, Agt	1130 N 9TH ST	Class B Tavern License	450	8/1/2021, 7:00 PM	1
16	BUCKAROO LTD	Bryant's Cocktail Lounge	JOHN M DYE, Agt	1579 S 9th ST	Class B Tavern License	99	4/7/2022, 7:00 PM	1
17	J & E GROCERY STORE, LLC	LA HACIENDA	Jose Zaragoza, Agt	820 S CESAR E CHAVEZ DR	Class A Fermented Malt Beverage Retailer's License		5/25/2021, 7:00 PM	1

18	Sky Pub and Grill LLC	Sky Bar	Ruben Albanil Coyolt, Agt	1339 S 7TH ST	Class B Tavern License	75	5/27/2021, 7:00 PM	1
19	El Pelon Bar	El Pelon Bar	Joel Velasco Garcia, SP	1832 S 13TH ST	Class B Tavern License		10/20/2021, 7:00 PM	1
20	JALISCO RESTAURANT, LLC	JALISCO RESTAURANT	CARLOS E CASERES, Agt	1035 S CESAR E CHAVEZ DR	Class B Tavern License	128	11/23/2021, 6:00 PM	1
21	SAN JOSE, LLC	CLUB GUADALAJAR A	GUILLERMO RODRIGUEZ, Agt	1135 W LAPHAM BL	Class B Tavern License	240	11/23/2021, 6:00 PM	1
22	Jazz's Club 69 LLC	Club 69	Yazmin Fernandez Otero, Agt	1663 S 11TH ST	Class B Tavern License	45	4/11/2022, 7:00 PM	1
23	TEXAS FOOD LLC	Texas Food	JASMINDER SINGH, Agt	1201 W NATIONAL AV	Class A Malt & Class A Liquor License		4/19/2022, 7:00 PM	1
24	Cafe Playa, LLC	Cafe Playa	Edwin C Valentin, Agt	1330 S Cesar E Chavez DR	Class B Fermented Malt Beverage Retailer's License		6/13/2021, 7:00 PM	1
25	EL REY SPIRITS, INC	EL REY SPIRITS, INC	ERNESTO VILLARREAL, Agt	916 S CESAR E CHAVEZ DR	Class A Malt & Class A Liquor License		6/29/2021, 7:00 PM	1
26	Colombia Tropical	Colombia Tropical	RODRIGO DIEZ, Agt	1629 S 10TH ST	Class B Tavern License	90	7/9/2021, 7:00 PM	1
27	APPLE TWO, LLC	EL CHARRO LIQUOR STORE	VIKRAMJIT SINGH, Agt	1207 S CESAR E CHAVEZ DR	Class A Malt & Class A Liquor License		12/19/2021, 6:00 PM	1
28	PEOPLES INN	PEOPLES INN	MARIA M RODRIGUEZ, SP	1139 W MAPLE ST	Class B Tavern License	45	11/22/2021, 6:00 PM	1
29	Restaurante El Local LLC	Restaurante El Local	JESUS SOTO CRUZ, Agt	1801 S 11th ST	Class B Fermented Malt Beverage Retailer's License		7/4/2021, 7:00 PM	1
30	Debbie Coops LLC	The Tool Box	Debra J Torres, Agt	1500 W Scott ST	Class B Tavern License		7/31/2021, 7:00 PM	1
31	Tacos Gemelos Restaurant LLC	Los Gemelos Tacos	Juan G Antunez Gomez, Agt	1116 W HISTORIC MITCHELL ST	Class B Tavern License	49	7/22/2021, 7:00 PM	1
32	Johanna's Cakes & Desserts LLC	Johanna's Cakes & Desserts	Johanna Ortiz, Agt	1239 S 11th ST	Class B Tavern License		7/29/2021, 7:00 PM	1
33	Greater Milwaukee Association of the Deaf Inc	Greater Milwaukee Association of the Deaf	JOHN P MURPHY, Agt	1725 S 11th ST	Class B Tavern License	129	1/16/2022, 6:00 PM	1
34	La Borincana Restaurant Inc	La Borincana Restaurant	Santa I Fret, Agt	1820 S 13th ST	Class B Tavern License	49	1/19/2022, 6:00 PM	1

Establishments within a 0.5 miles radius centered on area of interest.



Wednesday, June 09, 2021

Licenses Committee Notice of Hearing

LA HAMACA BAR LLC
1993 S MUSKEGO Av
Milwaukee, WI 53204

The Licenses Committee will consider the following license application:

Class B Tavern and Public Entertainment Premises License Applications
Requesting Jukebox, Karaoke, 5 Amusement Machines and 1 Pool Table
Josephine Vargas

La Escondida at 1400 W ORCHARD St

Date: 6/22/2021

Time: 11:05 AM

Location: The hearing before the Licenses Committee will take place virtually on Tuesday, June 22, 2021. This is a public hearing. Those wishing to view the proceeding are able to do so via the City Channel – Channel 25 on Spectrum Cable – or on the Internet at <http://city.milwaukee.gov/citychannel>. Those wishing to provide oral testimony will be asked to do so by phone or internet and are asked to contact the staff assistant, Molly Kuether-Steele at (414) 286-2775 or molly.kuether-steele@milwaukee.gov for necessary information. Please make such requests no later than one business day prior to the start of the meeting. You are not required to attend the hearing, but please see the information below if you would like to provide testimony

Please note this application may be recommended for denial based on fitness of the location due to concentration of alcohol beverage outlets in the area. If the application is denied for this reason, no other application for an alcohol beverage license for this location shall be recommended for approval by the Licenses Committee within three years of the date of denial unless the applicant has demonstrated a change of circumstances since the prior denial.





Wednesday, June 09, 2021



Notice of Public Hearing

blank
notice

VARGAS, Josephine
La Escondida at 1400 W ORCHARD St
Class B Tavern and Public Entertainment Premises License Applications Requesting Jukebox,
Karaoke, 5 Amusement Machines and 1 Pool Table

Tuesday, June 22, 2021 at 11:05 AM

To whom it may concern:

The above application has been made by the above named applicant(s). This requires approval from the Licenses Committee and the Common Council of the City of Milwaukee. The hearing before the Licenses Committee will take place virtually on 6/22/2021 at 11:05 AM. This is a public hearing. Those wishing to view the proceeding are able to do so via the City Channel – Channel 25 on Spectrum Cable – or on the Internet at <http://city.milwaukee.gov/citychannel>. Those wishing to provide oral testimony will be asked to do so by phone or internet and are asked to contact the staff assistant, Molly Kuether-Steele at (414) 286-2775 or molly.kuether-steele@milwaukee.gov for necessary information. Please make such requests no later than one business day prior to the start of the meeting. You are not required to attend the hearing, but please see the information below if you would like to provide testimony. Once the Licenses Committee makes its recommendation, this recommendation is forwarded to the full Common Council for approval at its next regularly scheduled hearing.

Important details for those wishing to provide information for the Licenses Committee to consider when making its recommendation:

1. The license application is scheduled to be heard at the above time. Due to other hearings running longer than scheduled, you may have to wait some time to provide your testimony.
2. You must testify as to matters that you have personally experienced or seen. (You cannot provide testimony for your neighbor, parent or anyone else; this is considered hearsay and cannot be considered by the committee.)
3. No letters or petitions can be accepted by the committee (unless the person who wrote the letter or the persons who signed the petition are willing to testify).
4. Persons opposed to the license application are given the opportunity to testify first; supporters may testify after the opponents have finished.
5. When you are called to testify, you will be sworn in and asked to give your name, and address. (If your first and/or last names are uncommon please spell them.)
6. You may then provide testimony.
 - a. Include only information relating to the above license application.
 - b. Include only information you have personally witnessed or seen.
 - c. Provide concise and relevant information detailing how this business has affected or may affect the peaceful enjoyment of your neighborhood.
 - d. If by the time you have the opportunity to testify, the information you wish to share has already been provided to the committee, you may state that you agree with the previous testimony. Redundant or repetitive testimony will not assist the committee in making its recommendation.
7. After giving your testimony, the members of the Licenses Committee and the licensee may ask questions regarding the testimony you have given or other factors relating to the license application.
8. Business Competition is not a valid basis for denial or non-renewal of a license.

Please Note: If you have submitted an objection to the above application your objection cannot be considered by the committee unless you personally testify at the hearing.

OCCUPANT	MAIL ADDRESS	CITY STATE ZIP
CURRENT OCCUPANT	1312 W ORCHARD ST	MILWAUKEE, WI 53204-2771
CURRENT OCCUPANT	1313 W GREENFIELD AVE	MILWAUKEE, WI 53204-2741
CURRENT OCCUPANT	1315 W GREENFIELD AVE	MILWAUKEE, WI 53204-2741
CURRENT OCCUPANT	1317 W GREENFIELD AVE	MILWAUKEE, WI 53204-2741
CURRENT OCCUPANT	1317 W ORCHARD ST	MILWAUKEE, WI 53204-2772
CURRENT OCCUPANT	1317A W ORCHARD ST	MILWAUKEE, WI 53204-2772
CURRENT OCCUPANT	1317B W ORCHARD ST	MILWAUKEE, WI 53204-2772
CURRENT OCCUPANT	1318 W ORCHARD ST	MILWAUKEE, WI 53204-2771
CURRENT OCCUPANT	1320 W ORCHARD ST	MILWAUKEE, WI 53204-2771
CURRENT OCCUPANT	1320A W ORCHARD ST	MILWAUKEE, WI 53204-2771
CURRENT OCCUPANT	1321 W GREENFIELD AVE	MILWAUKEE, WI 53204-2741
CURRENT OCCUPANT	1321 W ORCHARD ST	MILWAUKEE, WI 53204-2772
CURRENT OCCUPANT	1321A W GREENFIELD AVE	MILWAUKEE, WI 53204-2741
CURRENT OCCUPANT	1321A W ORCHARD ST	MILWAUKEE, WI 53204-2772
CURRENT OCCUPANT	1321B W GREENFIELD AVE	MILWAUKEE, WI 53204-2741
CURRENT OCCUPANT	1323 W ORCHARD ST	MILWAUKEE, WI 53204-2772
CURRENT OCCUPANT	1325 W GREENFIELD AVE	MILWAUKEE, WI 53204-2741
CURRENT OCCUPANT	1326 W ORCHARD ST	MILWAUKEE, WI 53204-2771
CURRENT OCCUPANT	1327 W ORCHARD ST	MILWAUKEE, WI 53204-2772
CURRENT OCCUPANT	1327A W ORCHARD ST	MILWAUKEE, WI 53204-2772
CURRENT OCCUPANT	1328 W GREENFIELD AVE, 1	MILWAUKEE, WI 53204-2742
CURRENT OCCUPANT	1328 W GREENFIELD AVE, 2	MILWAUKEE, WI 53204-2742
CURRENT OCCUPANT	1328 W GREENFIELD AVE, 3	MILWAUKEE, WI 53204-2742
CURRENT OCCUPANT	1328 W GREENFIELD AVE, 4	MILWAUKEE, WI 53204-2742
CURRENT OCCUPANT	1328 W GREENFIELD AVE, 5	MILWAUKEE, WI 53204-2742
CURRENT OCCUPANT	1328 W GREENFIELD AVE, 6	MILWAUKEE, WI 53204-2742
CURRENT OCCUPANT	1328 W ORCHARD ST	MILWAUKEE, WI 53204-2771
CURRENT OCCUPANT	1329 W GREENFIELD AVE	MILWAUKEE, WI 53204-2741
CURRENT OCCUPANT	1329 W ORCHARD ST	MILWAUKEE, WI 53204-2772
CURRENT OCCUPANT	1329A W GREENFIELD AVE	MILWAUKEE, WI 53204-2741
CURRENT OCCUPANT	1329A W ORCHARD ST	MILWAUKEE, WI 53204-2772
CURRENT OCCUPANT	1331 W GREENFIELD AVE	MILWAUKEE, WI 53204-2741
CURRENT OCCUPANT	1331 W ORCHARD ST	MILWAUKEE, WI 53204-2772
CURRENT OCCUPANT	1331A W GREENFIELD AVE	MILWAUKEE, WI 53204-2741
CURRENT OCCUPANT	1332 W ORCHARD ST	MILWAUKEE, WI 53204-2771
CURRENT OCCUPANT	1332A W ORCHARD ST	MILWAUKEE, WI 53204-2771
CURRENT OCCUPANT	1333 W ORCHARD ST	MILWAUKEE, WI 53204-2772
CURRENT OCCUPANT	1336 W GREENFIELD AVE, 10	MILWAUKEE, WI 53204-2743
CURRENT OCCUPANT	1336 W GREENFIELD AVE, 11	MILWAUKEE, WI 53204-2743
CURRENT OCCUPANT	1336 W GREENFIELD AVE, 12	MILWAUKEE, WI 53204-2743
CURRENT OCCUPANT	1336 W GREENFIELD AVE, 13	MILWAUKEE, WI 53204-2743
CURRENT OCCUPANT	1336 W GREENFIELD AVE, 7	MILWAUKEE, WI 53204-2743
CURRENT OCCUPANT	1336 W GREENFIELD AVE, 8	MILWAUKEE, WI 53204-2743
CURRENT OCCUPANT	1336 W GREENFIELD AVE, 9	MILWAUKEE, WI 53204-2743
CURRENT OCCUPANT	1338 W ORCHARD ST	MILWAUKEE, WI 53204-2771
CURRENT OCCUPANT	1339 W GREENFIELD AVE	MILWAUKEE, WI 53204-2741

CURRENT OCCUPANT	1339 W ORCHARD ST	MILWAUKEE, WI 53204-2772
CURRENT OCCUPANT	1339 W ORCHARD ST, A	MILWAUKEE, WI 53204-2772
CURRENT OCCUPANT	1400 W GREENFIELD AVE	MILWAUKEE, WI 53204-2764
CURRENT OCCUPANT	1400A W ORCHARD ST	MILWAUKEE, WI 53204-2773
CURRENT OCCUPANT	1401 W GREENFIELD AVE	MILWAUKEE, WI 53204-2765
CURRENT OCCUPANT	1401 W ORCHARD ST	MILWAUKEE, WI 53204-2774
CURRENT OCCUPANT	1401A W GREENFIELD AVE	MILWAUKEE, WI 53204-2765
CURRENT OCCUPANT	1404 W GREENFIELD AVE	MILWAUKEE, WI 53204-2764
CURRENT OCCUPANT	1404 W ORCHARD ST	MILWAUKEE, WI 53204-2773
CURRENT OCCUPANT	1404A W ORCHARD ST	MILWAUKEE, WI 53204-2773
CURRENT OCCUPANT	1405 W GREENFIELD AVE, 1	MILWAUKEE, WI 53204-2782
CURRENT OCCUPANT	1405 W GREENFIELD AVE, 2	MILWAUKEE, WI 53204-2782
CURRENT OCCUPANT	1405 W GREENFIELD AVE, 3	MILWAUKEE, WI 53204-2782
CURRENT OCCUPANT	1405 W GREENFIELD AVE, 4	MILWAUKEE, WI 53204-2782
CURRENT OCCUPANT	1405 W ORCHARD ST	MILWAUKEE, WI 53204-2774
CURRENT OCCUPANT	1408 W GREENFIELD AVE	MILWAUKEE, WI 53204-2764
CURRENT OCCUPANT	1408 W ORCHARD ST	MILWAUKEE, WI 53204-2773
CURRENT OCCUPANT	1408A W GREENFIELD AVE	MILWAUKEE, WI 53204-2764
CURRENT OCCUPANT	1408B W GREENFIELD AVE	MILWAUKEE, WI 53204-2764
CURRENT OCCUPANT	1408C W GREENFIELD AVE	MILWAUKEE, WI 53204-2764
CURRENT OCCUPANT	1409 W GREENFIELD AVE	MILWAUKEE, WI 53204-2765
CURRENT OCCUPANT	1409 W ORCHARD ST	MILWAUKEE, WI 53204-2774
CURRENT OCCUPANT	1412 S 15TH ST	MILWAUKEE, WI 53204-2760
CURRENT OCCUPANT	1412 S 15TH ST, A	MILWAUKEE, WI 53204-2760
CURRENT OCCUPANT	1412 W GREENFIELD AVE	MILWAUKEE, WI 53204-2764
CURRENT OCCUPANT	1412 W ORCHARD ST	MILWAUKEE, WI 53204-2773
CURRENT OCCUPANT	1412A W GREENFIELD AVE	MILWAUKEE, WI 53204-2764
CURRENT OCCUPANT	1412B W GREENFIELD AVE	MILWAUKEE, WI 53204-2764
CURRENT OCCUPANT	1413 W GREENFIELD AVE	MILWAUKEE, WI 53204-2765
CURRENT OCCUPANT	1413 W ORCHARD ST	MILWAUKEE, WI 53204-2774
CURRENT OCCUPANT	1413A W GREENFIELD AVE	MILWAUKEE, WI 53204-2765
CURRENT OCCUPANT	1414 W GREENFIELD AVE	MILWAUKEE, WI 53204-2764
CURRENT OCCUPANT	1414 W GREENFIELD AVE, A	MILWAUKEE, WI 53204-2764
CURRENT OCCUPANT	1415 W GREENFIELD AVE	MILWAUKEE, WI 53204-2765
CURRENT OCCUPANT	1416 S 14TH ST	MILWAUKEE, WI 53204-2752
CURRENT OCCUPANT	1416 W ORCHARD ST	MILWAUKEE, WI 53204-2773
CURRENT OCCUPANT	1416A S 14TH ST	MILWAUKEE, WI 53204-2752
CURRENT OCCUPANT	1416A W ORCHARD ST	MILWAUKEE, WI 53204-2773
CURRENT OCCUPANT	1417 W GREENFIELD AVE	MILWAUKEE, WI 53204-2765
CURRENT OCCUPANT	1417 W ORCHARD ST	MILWAUKEE, WI 53204-2774
CURRENT OCCUPANT	1417A W GREENFIELD AVE	MILWAUKEE, WI 53204-2765
CURRENT OCCUPANT	1420 W ORCHARD ST	MILWAUKEE, WI 53204-2773
CURRENT OCCUPANT	1421 W GREENFIELD AVE	MILWAUKEE, WI 53204-2765
CURRENT OCCUPANT	1421 W ORCHARD ST	MILWAUKEE, WI 53204-2774
CURRENT OCCUPANT	1421A W GREENFIELD AVE	MILWAUKEE, WI 53204-2765
CURRENT OCCUPANT	1422 S 14TH ST	MILWAUKEE, WI 53204-2752
CURRENT OCCUPANT	1423 W GREENFIELD AVE	MILWAUKEE, WI 53204-2765

CURRENT OCCUPANT	1424 W ORCHARD ST	MILWAUKEE, WI 53204-2773
CURRENT OCCUPANT	1424A W ORCHARD ST	MILWAUKEE, WI 53204-2773
CURRENT OCCUPANT	1424B W ORCHARD ST	MILWAUKEE, WI 53204-2773
CURRENT OCCUPANT	1425 W GREENFIELD AVE	MILWAUKEE, WI 53204-2765
CURRENT OCCUPANT	1425 W ORCHARD ST	MILWAUKEE, WI 53204-2774
CURRENT OCCUPANT	1425A W GREENFIELD AVE	MILWAUKEE, WI 53204-2765
CURRENT OCCUPANT	1425A W ORCHARD ST	MILWAUKEE, WI 53204-2774
CURRENT OCCUPANT	1425B W GREENFIELD AVE	MILWAUKEE, WI 53204-2765
CURRENT OCCUPANT	1426 S 14TH ST	MILWAUKEE, WI 53204-2752
CURRENT OCCUPANT	1427 W GREENFIELD AVE	MILWAUKEE, WI 53204-2765
CURRENT OCCUPANT	1428 W ORCHARD ST	MILWAUKEE, WI 53204-2773
CURRENT OCCUPANT	1428A W ORCHARD ST	MILWAUKEE, WI 53204-2773
CURRENT OCCUPANT	1431 W GREENFIELD AVE, 1	MILWAUKEE, WI 53204-2765
CURRENT OCCUPANT	1431 W GREENFIELD AVE, 2	MILWAUKEE, WI 53204-2765
CURRENT OCCUPANT	1431 W GREENFIELD AVE, 3	MILWAUKEE, WI 53204-2765
CURRENT OCCUPANT	1431 W GREENFIELD AVE, 4	MILWAUKEE, WI 53204-2765
CURRENT OCCUPANT	1431 W GREENFIELD AVE, 5	MILWAUKEE, WI 53204-2765
CURRENT OCCUPANT	1431 W GREENFIELD AVE, 6	MILWAUKEE, WI 53204-2765
CURRENT OCCUPANT	1431 W GREENFIELD AVE, 7	MILWAUKEE, WI 53204-2765
CURRENT OCCUPANT	1432 S 15TH ST	MILWAUKEE, WI 53204-2760
CURRENT OCCUPANT	1433 W GREENFIELD AVE	MILWAUKEE, WI 53204-2765
CURRENT OCCUPANT	1433 W ORCHARD ST	MILWAUKEE, WI 53204-2774
CURRENT OCCUPANT	1433 W ORCHARD ST, A	MILWAUKEE, WI 53204-2774
CURRENT OCCUPANT	1433A W GREENFIELD AVE	MILWAUKEE, WI 53204-2765
CURRENT OCCUPANT	1436 S 15TH ST	MILWAUKEE, WI 53204-2760
CURRENT OCCUPANT	1504 S 14TH ST	MILWAUKEE, WI 53204-2754
CURRENT OCCUPANT	1516 S 15TH ST	MILWAUKEE, WI 53204-2762
CURRENT OCCUPANT	1518 S 14TH ST	MILWAUKEE, WI 53204-2754
CURRENT OCCUPANT	1518 S 15TH ST	MILWAUKEE, WI 53204-2762
CURRENT OCCUPANT	1519 S 14TH ST	MILWAUKEE, WI 53204-2755
CURRENT OCCUPANT	1519A S 14TH ST	MILWAUKEE, WI 53204-2755
CURRENT OCCUPANT	1520 S 14TH ST	MILWAUKEE, WI 53204-2754
CURRENT OCCUPANT	1522 S 14TH ST	MILWAUKEE, WI 53204-2754
CURRENT OCCUPANT	1523 S 14TH ST	MILWAUKEE, WI 53204-2755
CURRENT OCCUPANT	1524 S 14TH ST	MILWAUKEE, WI 53204-2754
CURRENT OCCUPANT	1524A S 14TH ST	MILWAUKEE, WI 53204-2754
CURRENT OCCUPANT	1525 S 14TH ST	MILWAUKEE, WI 53204-2755
blank	notice	

Total Records: 130

Radius: 250.0 feet and Center of Circle: 1400 W Orchard St



BUSINESS LICENSE PLAN OF OPERATION

ccl-busplan 5/12/2020

Office of the City Clerk License Division
200 E. Wells St. Room 105, Milwaukee, WI 53202
(414) 286-2238 www.milwaukee.gov/license e-mail address: license@milwaukee.gov

1. Type of Business

Applying for: Extended Hours (12AM to 5AM) - If a food establishment, check all that apply: Delivery Drive Thru Dining Room
 Self Service Laundry Massage Establishment Filling Station
 Other (supplemental application for specific license also required)

Provide a detailed description of the type of business you plan on operating:

Tavern (Class B)

Do you have any experience operating this type of business? No Yes If yes, explain: Previously, had Tavern License

2. Business Operations

- a. Proposed Opening Date: 3/01/21
- b. Is this premise under construction? No Yes If yes, list estimated completion date: _____
- c. Is this a franchise? No Yes
- d. Is this premises currently licensed? No Yes If yes, list type of license: Tavern
- e. Is the current licensee operating? No Yes If no, list date closed: _____
- f. Do you have future plans for other businesses, licenses or permits at this location? No Yes
If yes, explain: _____
- g. Have you previously held an Extended Hours License in Milwaukee? No Yes
If yes, list address(es): _____
- h. Are other businesses operating in the same building? No Yes If yes, describe: _____

3. Litter & Noise

- a. How are grounds kept clean? Sweep Pressure Wash Pick Up Litter Other: _____
- b. How often will grounds be cleaned? Daily Weekly As Needed Monthly Other: _____
- c. Grounds cleaned by: Licensee Building Owner Employees Hired Maintenance Other: _____
- d. How are noise issues prevented and/or addressed? Security Manager approaches customer(s) Call Police
 Signs Posted Other: Signs will be posted to be follow or no service.
- e. Will a sound amplification system be used? No Yes If yes, describe: _____

4. Smoking & Sanitation

- a. Are there designated outdoor smoking areas? No Yes If yes, describe: _____
- b. Number of Garbage Cans: Inside: 4 Locations: 2 behind bar one in each Bathroom
Outside: 1 Locations: outside Main Entrance
- c. Is a crowd control barrier used? No Yes If yes, describe: _____
- d. How many restrooms are on the premises? 2
- e. Name of solid waste contractor: Advanced Disposal Waste Management Other: or Eagle Wastemgmt.

5. Security

- a. Are there onsite parking spaces? No Yes If yes, how many? _____ and describe the parking security plan: _____
- b. Is there a loading zone? No Yes If yes, describe the loading area security plan: _____
- c. Will you have security personnel on premise? No Yes If yes, how many? 1 and answer the following:
 What are their responsibilities? I.D., check for weapons, noise control
 Is security equipment used? No Yes If yes, describe Metal detector
 List their licensing, certification, or training credentials _____
- d. Will there be security cameras? No Yes If yes, how many? 7 and list locations: 4 inside bar at every corner and 3 outside surrounding build to cover all corners
- e. Will searches/identification checks be done upon entry? No Yes If yes, describe _____

6. Percentage of Sales (must total 100%)

Alcohol <u>100</u> %	Food _____ %	Secondhand Merchandise _____ %	Precious Metals & Gems _____ %
Entertainment _____ %	Cigarettes _____ %	Personal Services (such as tattoo, body piercing, salon, tailor, tanning, etc.) _____ %	Other _____ % Describe: _____
Pawnbroker Activity _____ %	Salvaged Materials _____ % (such as scrap metal)		

7. Businesses/Licenses on the Premises (check all that apply):

Type 1

- Full Service Restaurant Cafe/Coffee Shop Deli or Fast Food Restaurant Private/Fraternal/Veterans Club
- Night Club Tavern Cocktail Lounge Teen Club
- Banquet Hall Sports Facility Bowling Alley
- Hotel/Motel: Number of Floors: _____ Number of Rooms: _____
 Rooming House: Number of Floors: _____ Number of Rooms: _____

Type 2

- Liquor Store Corner Store Supermarket Convenience Store
- Gas Station Amusement/Phonograph Distributor Recycling, Salvage or Towing
- Used Car Dealer Personal Service Establishment (such as tattoo business, hair salon, tailor, etc.) Recording Studio

What other licenses/permits will you hold at this location? (check all that apply)

- Occupancy Permit Cigarette & Tobacco Gas Station Extended Hours Class "B" Tavern Weights & Measures
- Secondhand Dealer Precious Metal & Gem Other: _____

8. Legal Capacity (only if a Type 1 premises in #7 above)

Capacity 59 - Call the Milwaukee Development Center at 414-286-8211 if you have questions.)

9. Premises Description

- a. Identify all area(s) of the premises that will be used in operating this business (include areas used only for storage):
 1st Floor 2nd Floor Basement Storage Patio Beer Garden Sidewalk Café Deck Rooftop
 Other: Describe: _____
- b. Describe Location: Major Thoroughfare Secondary Street Other: _____
- c. Nearest Major Cross Street: Greenfield
- d. Describe Building: Free Standing Building Strip Mall Other: _____
- e. Describe Premises Structure: Single Story Multi-Story - # of Stories _____ Other: Duplex
- f. Describe Surrounding Area: Commercial Residential Industrial Other: Between to Main Streets
- g. Building Owner Name: Luis Gonzalez Phone Number: 414 303-8176
 Building Owner Address: 1993 S. Muskego Ave Milwaukee 53204

10. Hours of Operation & Customers

Will customers be entering the premises? No Yes

Day of the Week	Proposed Hours of Operation:		Estimated Number of Customers expected each day	Potential Age Range of Customers	Class B Tavern Applicant Only: Age Restriction (if none, write 'None')
	Open Time (include a.m. or p.m.)	Close Time (include a.m. or p.m.)			
Sunday	6:00 am	2:00 am	20	26+	21+ Over
Monday	6:00 am	2:00 am	10	26+	21+ Over
Tuesday	6:00 am	2:00 am	10	26+	21+ Over
Wednesday	6:00 am	2:00 am	10	26+	21+ Over
Thursday	6:00 am	2:00 am	10	26+	21+ Over
Friday	6:00 am	2:30 am	20	26+	21+ Over
Saturday	6:00 am	2:30 am	20	26+	21+ Over

An Extended Hours Establishment License is required for any convenience store, filling station, personal-service establishment (such as tattoo, body piercing, salon, tailor, tanning, etc.), recording studio or restaurant which is open between the hours of 12:00 a.m. and 5:00 a.m.

Alcohol Establishments Class A: 8:00 am to 9:00 pm Sunday thru Saturday
 Permitted Hours of Operation: Class B: 6:00 am to 2:00 am Sunday thru Thursday, 6:00 am to 2:30 am Friday & Saturday

Entertainment Outdoor Closing Hours: 10:00pm Sunday-Thursday; 12:00am Friday & Saturday; unless a different time, either earlier or later, is established by the Common Council in its approval of the licensee's plan of operation.

11. Signature(s)

[Signature]
 Signature of Sole Proprietor, Partner, or 20% or more Shareholder
 (If there are no 20% or more shareholders, Corporate Officer-print name/title and sign)

 Signature of additional partner or 20% or more shareholder

See Application Information for a complete list of all required application forms.



ALCOHOL BEVERAGE & PUBLIC ENTERTAINMENT PREMISES SUPPLEMENTAL APPLICATION

Office of the City Clerk License Division
200 E. Wells St. Room 105, Milwaukee, WI 53202
(414) 286-2238 e-mail address: license@milwaukee.gov www.milwaukee.gov/license

Legal Entity Name: <u>Josephine Vargas</u>
Premise Address: <u>1400 W Orchard Milwaukee WI 53204</u>
Proximity of Premises to Church, School, Daycare Center or Hospital
Is the building within 300 feet of any church, school, daycare center or hospital? <input checked="" type="checkbox"/> No <input type="checkbox"/> Yes
"Service Bar Only" Designation
If applying for Class B or C license, are you applying for "Service Bar Only"? <input checked="" type="checkbox"/> No <input type="checkbox"/> Yes Service Bar Only means customers cannot sit at the bar. Alcohol is served to employees who serve patrons seated at tables. No stools, chairs or other articles of furniture shall be placed at the service bar for patrons to sit upon.
Business Information
a) Are you taking out this application for anyone that may not be eligible for a license? <input checked="" type="checkbox"/> No <input type="checkbox"/> Yes If yes, list their name and address: _____
b) Will the agent, a partner or the individual licensee be conducting the day-to-day operations of the business? <input type="checkbox"/> No <input checked="" type="checkbox"/> Yes If no, list the name and address of the person(s) who will: _____
Class B Applicants: If the agent, a partner or the individual licensee will not be conducting the day-to-day operations of the business, the person(s) listed above must obtain a Class B Managers license.
c) Does anyone else have money invested or any other interest in this business? <input checked="" type="checkbox"/> No <input type="checkbox"/> Yes If yes, explain: _____
d) Have you made an agreement with anyone to repay any loan or any other payments based upon income from the business? <input checked="" type="checkbox"/> No <input type="checkbox"/> Yes If yes, list name and address: _____
Property Information (New & Transfer Applicants Only)
a) Do you own or lease the building? <input checked="" type="checkbox"/> Own <input type="checkbox"/> Lease
b) Who owns the fixtures (for example, coolers, etc.)? <u>I do / my husband + I</u>
c) Are you purchasing the stock and/or fixtures? <input checked="" type="checkbox"/> No <input type="checkbox"/> Yes If yes, amount paid \$ _____
d) Total amount paid for business \$ <u>0.00</u>
e) Total amount paid for goodwill of the business \$ <u>0.00</u>
Goodwill comprises the reputation and customer relationships of an existing business. If the price you pay for the business exceeds the fair market value of all of the rest of the assets of the business, the excess may be considered goodwill.
f) Have you made arrangements with the seller for payment of personal property taxes? <input checked="" type="checkbox"/> No <input type="checkbox"/> Yes
Lease Information (New & Transfer Applicants who are leasing the premises only)
a) Date lease begins _____ Ends _____
b) Monthly rental \$ _____
c) Do you have an option to renew the lease? <input type="checkbox"/> No <input type="checkbox"/> Yes
d) Does your lease allow for assignment to another party without the consent of the owner? <input type="checkbox"/> No <input type="checkbox"/> Yes
e) For what length of time have you been guaranteed occupancy (number of years)? _____

Lease Information (Continued)

- f) In addition to paying the monthly rental, will you have to pay anything additional to the owner of the building to guarantee performance of the lease? No Yes If yes, explain We owned the property
- g) Does the present owner or occupancy object to the granting of your license? No Yes
If yes, explain _____

Change of Agent Applicants Only

Have there been any changes to the floor plan since the last application was submitted? No Yes
If no, a new floor plan is not required. If yes, submit a new floor plan and explain the change(s):

Signature



Signature of Sole Proprietor, Partner or 20% or More Shareholder
(If no 20% or more Shareholder, Corporate Officer - print name/title and sign)

Note: All information contained in this application is subject to approval by the Common Council.
Deviating from approved plan of operation will subject licensee to citations, and/or suspension or non-renewal of the license.
Contact the License Division for information on how to request changes.

New and transfer of premises applicants must submit the following:

- Detailed floor plan
- If a restaurant, copy of the menu



PUBLIC ENTERTAINMENT PREMISES LICENSE SUPPLEMENTAL APPLICATION

Office of the City Clerk License Division
200 E. Wells St. Room 105, Milwaukee, WI 53202
(414) 286-2238 www.milwaukee.gov/license e-mail address: license@milwaukee.gov

PREMISES ADDRESS: 1400 W Orchard St

TYPES OF ENTERTAINMENT (CHECK ALL THAT APPLY)

<input type="checkbox"/> Instrumental Musicians	<input type="checkbox"/> Battle of the Bands	<input type="checkbox"/> Dancing by Performers	<input type="checkbox"/> Amusement Machines How many? <u>5</u>
<input type="checkbox"/> Bands	<input type="checkbox"/> Comedy Acts	<input type="checkbox"/> Adult Entertainment/ Strippers/Erotic Dance	<input type="checkbox"/> Concerts Approx. # per year? _____
<input checked="" type="checkbox"/> Bowling Alley How many? _____	<input type="checkbox"/> Disc Jockey	<input type="checkbox"/> Wrestling	<input type="checkbox"/> Theatrical Performances Approx. # per year? _____
<input checked="" type="checkbox"/> Pool Tables How many? <u>1</u>	<input type="checkbox"/> Magic Shows	<input type="checkbox"/> Patron Contests	<input checked="" type="checkbox"/> Jukebox
<input type="checkbox"/> Motion Pictures (movies by admission) - How many? _____	<input type="checkbox"/> Poetry Readings	<input type="checkbox"/> Patrons Dancing	<input checked="" type="checkbox"/> Karaoke
<input type="checkbox"/> Other: _____			

Entertainment Outdoor Closing Hours: 10:00pm Sunday-Thursday; 12:00am Friday & Saturday; unless a different time, either earlier or later, is established by the Common Council in its approval of the licensee's plan of operation.

PROMOTERS/SOUND AMPLIFICATION

Will promoters ever be used for any of the entertainment? No Yes If Yes, Describe:

At any time will sound amplification be used? No Yes If Yes, Describe:

LEGAL CAPACITY OF PREMISES

59 (Call the Development Center at 414-286-8211 with questions.) Legal capacity determines the fee for your Public Entertainment Premises License. If you would like to request the license be approved with a lower capacity than that listed above, indicate the lower capacity here: _____. If approved, this lower capacity will print on your license and override the capacity listed on your Occupancy Permit.

ACKNOWLEDGEMENT/SIGNATURE

I understand that after the license has been issued, a change to the plan of operation will require a written request to change and approval from the Common Council. I agree to inform the City Clerk within 10 days of any substantial changes in the information supplied in this application. I understand that I shall not willfully refuse to provide the services offered under this license, or add charges or require deposits not required of the general public because of race, color, sex, religion, national origin or ancestry, age, handicap, lawful source of income, marital status, sexual orientation, gender identity or expression, familial status or the fact that a person is now or has been a member of the military service, whether dressed in uniform or not; and shall not seek such information as a condition of employment, or penalize any employee or discriminate in the selection of personnel for training or promotion on the basis of such information.

I have knowledge of the City Ordinances currently regulating public entertainment, and understand that the license may be subject to suspension, non-renewal or revocation, if I violate any rule, law or regulation of the city of Milwaukee and State of Wisconsin.



Signature of Sole Proprietor, Partner or 20% or More Shareholder
(If no 20% or more Shareholder, Corporate Officer - print name/title and sign)

Office Use Only:

Initials: _____ Filed: _____ App: _____

Only PEP? No Yes If Yes, Queue to MPD and Email Mgrs/Team Lead (must be heard w/in 60 days)

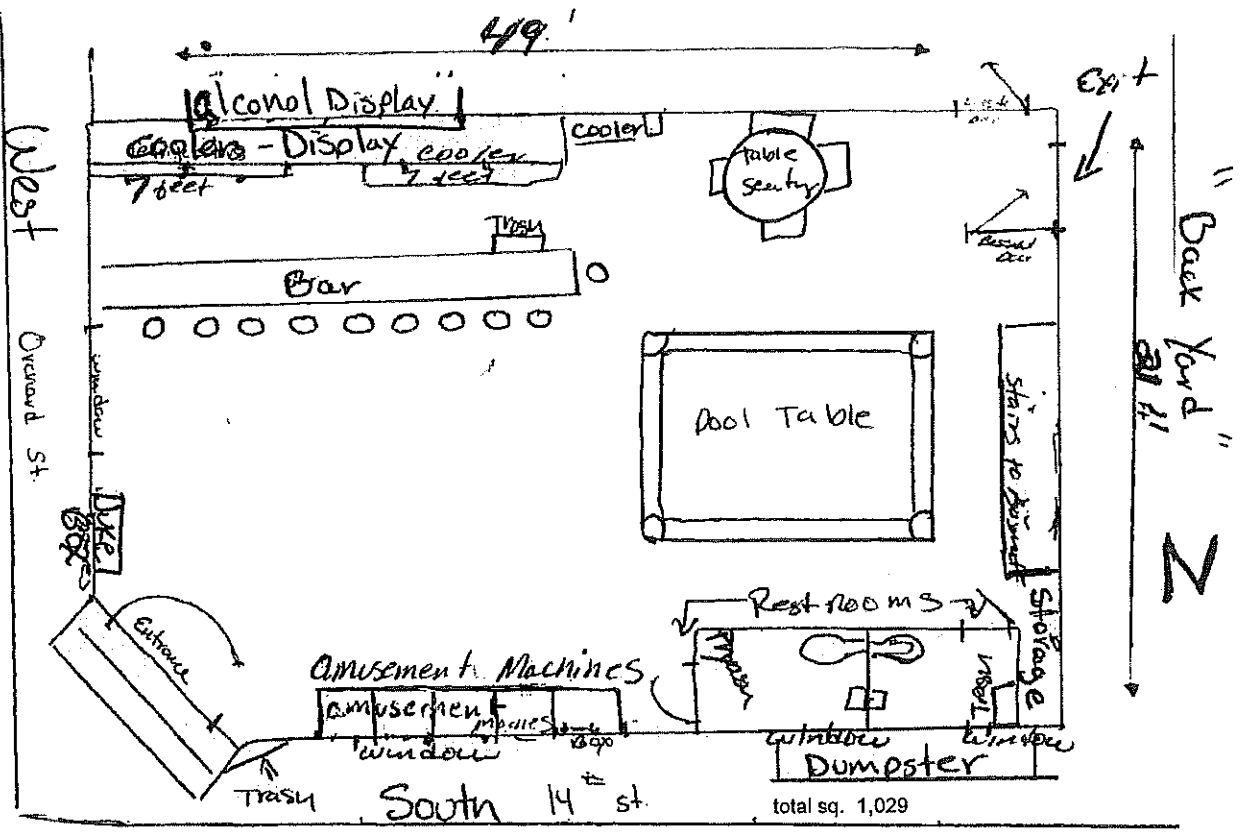

SOLE AID

Josephine Vargas
 La Escondida Bar
 1400 W. Orchard St
 Milwaukee WI 53204
 6/14/21

3/31/2021

Basement

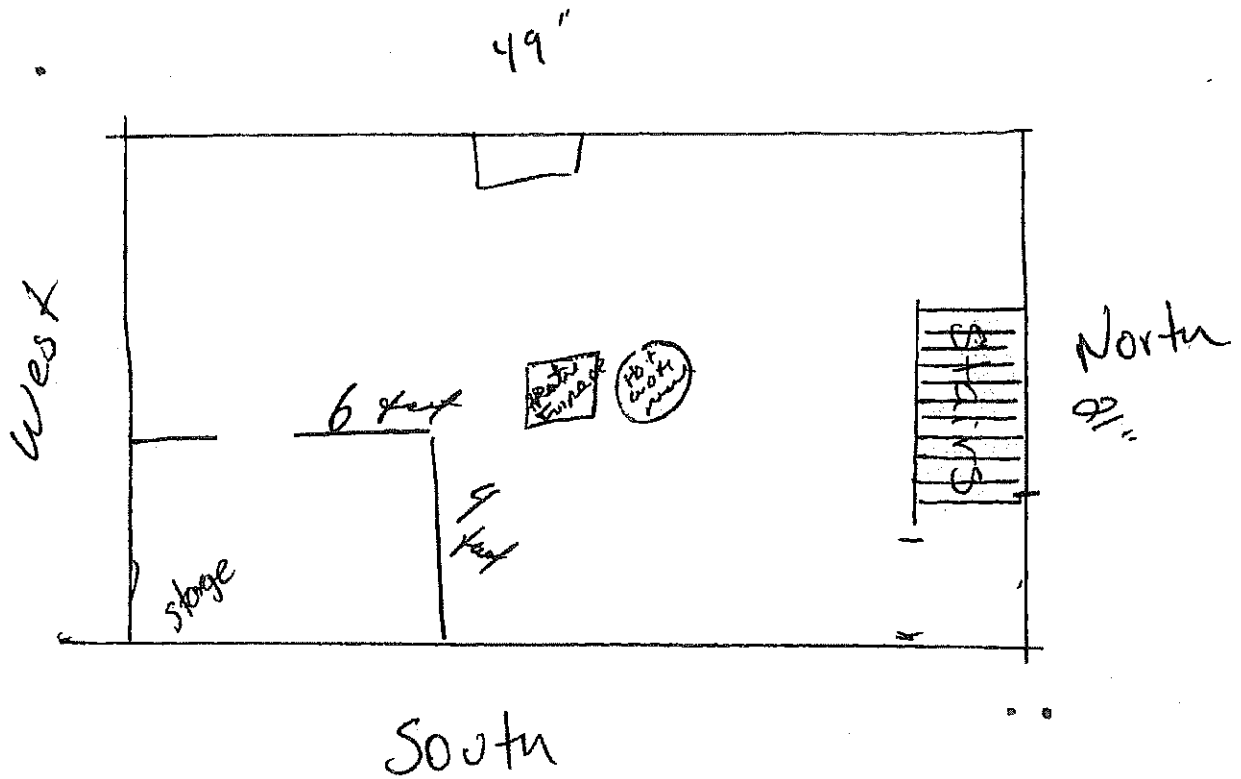

La Escondida
1400 W Orchard St
Milwaukee WI 53204
6/14/21