

Leandra M. Ganter
3859 South 5th Place
Milwaukee, WI 53207

CITY OF MILWAUKEE

2003 APR -8 PM 4: 12

Mr. Grant F. Langley
Office of City Attorney
800 City Hall
200 East Wells Street
Milwaukee, WI 53202-3551

RONALD D. LEONHARDT
CITY CLERK

RE: C.I. File No: 03-V-30

Dear Mr. Langley

I wish to appeal this decision and feel the City of Milwaukee is liability for my loss. My vehicle was legally parked and it's unfortunate the officer loss control of the vehicle by using poor judgment when approaching an intersection. The officer "assumed" the van would continue driving south on Kinnickinnic Ave and did not consider the hazard created by the high speed. According to 346.03 "Applicability of rules of the road to authorized emergency vehicles," sub (5) states:

- 346.03 (5) the exemptions granted the operator of an authorized emergency vehicle by this section do not relieve such operator from the duty to drive or ride with due regard under the circumstances for the safety of all persons nor do they protect such operator from the consequences of his or her reckless disregard for the safety of others.

According to American Family Insurance, it was a total loss and feel the City of Milwaukee is liable for amount not covered under my policy.

1994 Toyota Celica	\$5495.00
Viper Alarm	\$375.00
Sales Tax 5.55%	\$322.85
Car Rental (\$25.30 per day)	<u>\$657.30</u> (through 2/28/03)
Total claim	\$6,850.15
American Family reimbursement-car	(\$4325.00)
American Family reimbursement-tax	<u>(\$270.20)</u>
Amount Due	\$2,254.95

As a salesperson, imperative to my job is having a car to visit with clients in order to meet my job objectives. Please note, I have sacrificed my vacation time to offset my "time off from work" and have not included this in the above claim.

Thanking you in advance for your prompt attention and look forward to a favorable decision

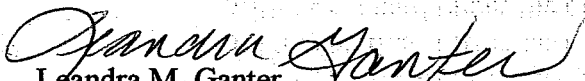
Leandra M. Ganter
(262)797-4883 (work)
(414) 481-8610 (home)

OFFICE OF
CITY ATTORNEY

03 APR -9 PM 3: 36

CITY OF MILWAUKEE
RECEIVED

CITY OF MILWAUKEE

Form CA-43

GRANT F. LANGLEY
City Attorney

RUDOLPH M. KONRAD
Deputy City Attorney

PATRICK B. McDONNELL
LINDA ULISS BURKE
Special Deputy City Attorneys



OFFICE OF CITY ATTORNEY

800 CITY HALL
200 EAST WELLS STREET
MILWAUKEE, WISCONSIN 53202-3551
TELEPHONE (414) 286-2601
TDD 286-2025
FAX (414) 286-8550

March 19, 2003

Leandra M. Ganter
3859 South 5th Place
Milwaukee, WI 53207

RE: C.I. File No: 03-V-30

Dear Ms. Ganter:

This office is in receipt of your claim in the amount of \$6,850.15, relating to damage sustained to your vehicle on January 29, 2003 when it collided with a Milwaukee Police Department vehicle on South Kinnickinnic Avenue and East Ward Street.

Our investigation reveals that the Wisconsin Motor Vehicle Accident Report completed as a result of this accident notes that the Milwaukee Police Department vehicle was operating in an emergency capacity with its warning lights and siren activated. Another vehicle failed to yield the right-of-way and was cited. The liability for this accident is upon the other driver. As such, the City cannot accept liability for the loss. Accordingly, we are denying your claim.

If you wish to appeal this decision, you may do so by sending a letter within 21 days of the receipt of this letter to the Milwaukee City Clerk, 200 East Wells Street, Room 200, Milwaukee, Wisconsin 53202, requesting a hearing.

Very truly yours,

GRANT F. LANGLEY
City Attorney

STEVEN M. CARINI
Investigator/Adjuster

SMC:beg
1023-2003-724:65509

BEVERLY A. TEMPLE
THOMAS O. GARTNER
BRUCE D. SCHRIMPF
ROXANE L. CRAWFORD
SUSAN D. BICKERT
HAZEL MOSLEY
HARRY A. STEIN
STUART S. MUKAMAL
THOMAS J. BEAMISH
MAURITA F. HOUREN
JOHN J. HEINEN
MICHAEL G. TOBIN
DAVID J. STANOSZ
SUSAN E. LAPPEN
DAVID R. HALBROOKS
JAN A. SMOKOWICZ
PATRICIA A. FRICKER
HEIDI WICK SPOERL
KURT A. BEHLING
GREGG C. HAGOPIAN
ELLEN H. TANGEN
MELANIE R. SWANK
JAY A. UNORA
DONALD L. SCHRIEFER
EDWARD M. EHRlich
LEONARD A. TOKUS
MIRIAM R. HORWITZ
MARYNELL REGAN
G. O'SULLIVAN-CROWLEY
DAWN M. BOLAND

Assistant City Attorneys

**Leandra M. Ganter
3859 South 5th Place
Milwaukee, WI 53207**

CITY OF MILWAUKEE
2003 FEB 24 PM 3:36
RONALD D. LEONHARDT
CITY CLERK

City Clerk
Attn: CLAIMS
200 E. Well St., Room 205
Milwaukee, WI 53202-3567

To Whom It May Concern:

On January 29, 2003 I was visiting a client, Faust Music on S. Kinnickinnic Avenue and my 1994 Toyota Celica was legally parked in front of the business. Around 12:35 pm, Officer Artemio R. Rodriguez was responding to a call when he lost control of his vehicle and collided with my car. According to American Family Insurance, it was assessed as a total loss and currently being stored at American Family's total loss center on Whitnall Avenue.

Enclosed for your review is a copy of the:

- Police report
- American Family Total Loss Worksheet
- American Family Book Rating Definitions
- Vehicle Summary with NADA Values
- AutoTrader.com
- Sound on Wheels alarm estimate
- Thrifty Car Rental Receipt

Per the attached documents, the car was in excellent condition and to replace it in addition to the cost of a rental car is as follows:

1994 Celica	\$5,495.00
Viper Alarm	\$375.00
Sales Tax 5.55%	\$322.85 (car/alarm)
Car Rental (\$25.30 per day)	\$657.30 (26 days through 2/28)
Total claim	\$6,850.15 (through 2/24/03)

Car rental is \$25.30 per day and the \$6,850.15 reflects the rental through Friday, Feb. 28, 2003. Based on the settlement date, please adjust the car rental amount to reflect the correct number of days required.

Should you have additional questions, feel free to call me at (262) 797-4883. Thanking you in advance for your prompt attention to this matter.

Sincerely,



Leandra M. Ganter
(262)797-4883 (work)
(414) 481-8610 (home)

CITY OF MILWAUKEE
RECEIVED
CITY ATTORNEY
03 FEB 25 AM 9:35



AMERICAN FAMILY INSURANCE GROUP

440 S EXECUTIVE DR • BROOKFIELD WI 53008-0938 • PHONE: (414) 784-9100, 784-2933

Mailing Address: PO BOX 2927 • MILWAUKEE WI 53201-2927

FACSIMILE TRANSMITTAL

DATE: 2/21/03 FAX NO.: 262-797-2702

TO: Leann Garter

FROM: Amy Mantara

RE: Police Report

OUR FILE NO.: 00-001-336952

TOTAL PAGES: 9 (including cover sheet)

SPECIAL INSTRUCTIONS/COMMENTS:

Multiple horizontal lines for special instructions or comments.

Amended Document On Emergency

Wisconsin Motor Vehicle Accident Report

ACCIDENT IN THE LINE OF DUTY

8059220

Document Number Override

INSTRUCTIONS

Please use a Black Ink Pen or #2 Pencil.

Mark Areas as shown:

Correct Mark

Incorrect Marks

County	MUN/TWP
40	57
1	1
2	2
3	3
4	4
5	5
6	6
7	7
8	8
9	9

Accident Date		
MONTH	DAY	YEAR
Jan	2	03
Feb		
Mar		
Apr		
May		
June		
July		
Aug		
Sept		
Oct		
Nov		
Dec		

Time of Accident (Military Time)	
HOUR	MIN
12	26
0	0
1	1
2	2
3	3
4	4
5	5
6	6
7	7
8	8
9	9

Total Number	
UNITS	INJURED/KILLED
030100	00
1	1
2	2
3	3
4	4
5	5
6	6
7	7
8	8
9	9

Hit & Run	<input type="checkbox"/>	Unit #	
Government Property	<input type="checkbox"/>	Sheet No.	
Fire (Narrative)	<input type="checkbox"/>	Of	
Photos Taken (Narrative)	<input type="checkbox"/>		12
Trailer or Towed (Narrative)	<input type="checkbox"/>		
Truck or Bus (Last Page)	<input type="checkbox"/>		
Load Spillage	<input type="checkbox"/>		
Construction Zone	<input type="checkbox"/>		
Names Exchanged	<input type="checkbox"/>		

LATITUDE (GPS) Degrees: _____ Minutes: _____ Seconds: _____

LONGITUDE (GPS) Degrees: _____ Minutes: _____ Seconds: _____

ON Hwy No. and Street Name: **S. Kinickiinnic Ave.** Estimated _____ FT _____ MI _____

FROM/AT Hwy No. and Street Name: **E. Ward St.**

Unit Number	Unit Type	Total Number of Occupants	Direction of Travel (Before the Accident)	Unit Number	Unit Type	Total Number of Occupants	Direction of Travel (Before the Accident)
2	3	3	W	3	4	4	E
5	8	8	W	5	7	7	E
9	10	10	W	9	10	10	E

Speed Limit: _____ OPERATOR Last Name: **Nesgoda, Sandra K.** First Name: **Sandra K.** M.I. _____

ADDRESS Street & Number: **515 E. Otjen St.**

City & State: **Milwaukee WI 53207** ZIP Phone Number: **744-2504**

Driver's License Number: **N230-7916-2832-09** State: **WI** Exp. Year: **04**

Speed Limit: _____ OPERATOR Last Name: **Rodriguez, Artemio R.** First Name: **Artemio R.** M.I. _____

ADDRESS Street & Number: **245 W. Lincoln Ave.**

City & State: **Milwaukee WI 53215** ZIP Phone Number: **935-7222**

Driver's License Number: **R362-0166-3017-08** State: **WI** Exp. Year: **10**

Date of Birth	Sex	Operating as Classified	Class (Mark Only One)	Endorse (Mark All That Apply)	Date of Birth	Sex	Operating as Classified	Class (Mark Only One)	Endorse (Mark All That Apply)
09-12-62	M	CMV	A	H P T	01-17-63	M	CMV	A	H P T

TRAPPED/EXTRICATED: Not Trapped

Vehicle Owner Name: **Milwaukee Police Dept.** Street Address: **749 W. State St.** City & State: **Milwaukee WI 53233** Phone Number: **933-4444**

Year of Vehicle: **91** Make: **Plymouth** Model: **Voyager** Body Style: **VAN** Color: **RED**

Vehicle ID Number: **1P46H4534MR191012**

License Plate: **803-EFB** State: **WI** Exp. Year: **03**

Year of Vehicle: **00** Make: **Ford** Model: **Crown Victoria** Body Style: **4DR** Color: **WHT**

Vehicle ID Number: **2FAFP71W94X185105**

License Plate: **3695** State: **WI** Exp. Year: **05**

Policy Holder's Name: **CITY OF MILWAUKEE** Liability Insurance Company: **NONE**

Occupant Unit Number: **1** Name: **346-19(1)** Date of Birth: _____ Sex: _____

Address Same as Operator: EJECTED: Not Ejected

TRAPPED/EXTRICATED: Not Trapped

8059220
JAN 29 2003
E. Ward St.
S. Kinickiinnic

JAN 29 2003

Amended Document On Emergency

Wisconsin Motor Vehicle Accident Report

8059219

Document Number Override
8059220

INSTRUCTIONS

Please use a Black Ink Pen or #2 Pencil

Mark Areas as shown: Correct Mark Incorrect Marks

Reportable Accident N

Country **40**

MUN/TWP **57**

Accident Date

MONTH	DAY	YEAR
Jan	2	03
Feb		
Mar		
Apr		
May		
Jun		
Jul		
Aug		
Sept		
Oct		
Nov		
Dec		

Time of Accident (Military Time)

HOUR	MIN
0	0
1	1
2	2
3	3
4	4
5	5
6	6
7	7
8	8
9	9

Total Number

PARTS INJURED		KILLED	
0	0	0	0
1	1	1	1
2	2	2	2
3	3	3	3
4	4	4	4
5	5	5	5
6	6	6	6
7	7	7	7
8	8	8	8
9	9	9	9

Hit & Run Y N

Government Property Y N

Fire (Narrative) Y N

Photos Taken (Narrative) Y N

Trailer or Towed (Narrative) Y N

Truck or Bus (Last Page) Y N

Load Spillage Y N

Construction Zone Y N

Names Exchanged Y N

Unit #

Sheet No. Of

22

ACCIDENT LOCATION

Public Highway, Intersection/Related

Public Highway, Non-Intersection

Parking Lot

Private Property or Road

LATITUDE (GPS) Degrees: Minutes: Seconds: **43° 00' 00"**

LONGITUDE (GPS) Degrees: Minutes: Seconds: **88° 00' 00"**

ON **S. Kinnickinnic Ave.** Estimated

FROM/AT **E. Ward St.**

Unit Number **1** Unit Type **3** Total Number of Occupants **1** Direction of Travel **W**

Unit Number **2** Unit Type **3** Total Number of Occupants **1** Direction of Travel **W**

OPERATOR Last Name **Legally Parked** First **M.I.**

ADDRESS Street & Number **20**

City & State **ZIP** Phone Number **(**

Driver's License Number **State** Exp. Year **6**

On Duty Accident Police FMI First Responder Fire Fighter Winter Hwy Maintenance

Operating as Classified: **CMV**

Class (Mark Only One): **A**

Endorse (Mark All That Apply): **H P T**

Vehicle Owner **Ganter Leandra M.** M.I.

Street Address **3859 S. 5th Pl.**

City & State **McWauvee WI** ZIP **53707** Phone Number **481-8610**

Year of Vehicle **94** Make **Toyota** Model **Celica** Body Style **2DR** Color **RED**

Vehicle ID Number **JT2AT00E9R0027168**

License Plate Number **51Z-696** Plate Type **ADT** State **WI** Exp. Year **03**

Policy Holder's Name **Ganter, Leandra M.**

Liability Insurance Company **American Family INS.** Sect. # **1**

Occupant Unit Number **1** NAME Last **Ganter, Leandra M.** First **M.I.** Date of Birth **Sex** Severity **SEAT** SAFETY AIRBAG

Address Same as Operator EJECTED **1** Not Applicable **2** Not Ejected **3** Fully Ejected **4** Partially Ejected **5** Unknown

TRAPPED/EXTRICATED **1** Not Applicable **2** Not Trapped **3** Trapped/Extricated **4** Trapped Not Extricated **5** Unknown

Please Do Not Write In This Microfilm Space

Accident No. 8059220

PO-15 A 3/98 SUPPLEMENT REPORT MILWAUKEE POLICE DEPARTMENT		<input type="radio"/> ACCIDENT SUPPLEMENT <input checked="" type="radio"/> ACCIDENT SUPPLEMENT <input type="radio"/> JUVENILE SUPPLEMENT	PAGE <u>1</u> OF <u>2</u>	DATE OF REPORT 01-29-03	INCIDENT / ACCIDENT # 805 92 20
INCIDENT INFORMATION	INCIDENT PJ Accident	DATE OF INCIDENT / ACCIDENT 01-29-2003		LOCATION OF INCIDENT / ACCIDENT S. Kinnickinnic at E. Ward	
	VICTIM			DIST.# 2	
JUVENILE LAST NAME		FIRST	MIDDLE	DATE OF BIRTH	<input type="radio"/> DETAINED <input type="radio"/> ORDERED TO MCCC <input type="radio"/> OTHER
QUANTITY	TYPE OF PROPERTY	DESCRIPTION	SERIAL #	CODE #	VALUE

This report is written by police officer Dennis Wallich, dayshift motorcycle unit. On 01-29-2003, at approximately 12:35 PM, Squad 802, Wallich, responded to a squad accident at 2210 S. Kinnickinnic Ave.

Upon arrival, officer Wallich spoke to Sandra K. Nesgoda, driver of Unit #1, who stated she was driving her car southbound on S. Kinnickinnic Ave. and she was slowing down to make a left turn onto E Ward St. when she heard a siren. She looked but didn't see the squad car so she proceeded to make her left turn. All of a sudden, the squad was next to her on the left and she collided with it. Nesgoda stated she was not injured in the accident.

Officer Wallich then spoke to officer Artemio R. Rodriguez, driver of Unit #2, who stated he was driving his squad car southbound on S. Kinnickinnic Ave. responding to a call with his red lights and siren activated. As he approached Unit #1 in front of him, Unit #1 was slowing down so he began to pass Unit #1 on the left. As he was passing, Unit #1 began to turn left.

REPORTING OFFICER PO. Dennis Wallich	PAYROLL # 55088	LOC CODE 1.2	SUPERVISORS SIGNATURE [Signature]
---	--------------------	-----------------	--------------------------------------

PO-15 A 3/98 SUPPLEMENT REPORT MILWAUKEE POLICE DEPARTMENT	<input type="radio"/> ACCIDENT SUPPLEMENT <input checked="" type="radio"/> ACCIDENT SUPPLEMENT <input type="radio"/> JUVENILE SUPPLEMENT	PAGE <u>2</u> OF <u>2</u>	DATE OF REPORT <u>01-29-03</u>	INCIDENT / ACCIDENT # <u>8059220</u>
---	--	---------------------------	-----------------------------------	---

INCIDENT INFORMATION	INCIDENT <u>PI Accident</u>	DATE OF INCIDENT / ACCIDENT <u>01-29-2003</u>
	VICTIM	LOCATION OF INCIDENT / ACCIDENT <u>S. Kinnickinnic at E. Ward</u>

JUVENILE LAST NAME FIRST MIDDLE	DATE OF BIRTH	DIST.# <u>2</u>
		<input type="radio"/> DETAINED <input type="radio"/> ORDERED TO MCCC <input type="radio"/> OTHER

QUANTITY	TYPE OF PROPERTY	DESCRIPTION	SERIAL #	CODE #	VALUE
----------	------------------	-------------	----------	--------	-------

He tried to go farther left but Unit #1 collided with the right rear of his squad car. This caused him to lose control of the car and he spun around 360 degrees. He thought he was regaining control of the car but then he collided on the left rear with a parked car. He then came to rest up on the sidewalk.

Rodriguez complained of pain to his left side, neck and head. He was conveyed to St. Luke's Hospital by MFD Squad 2 for medical treatment. He was treated by Dr. Reid. Squad 2, SGT. Crouse responded to the scene.

Leandra M. Ganter, owner of Unit #3, was on the scene and stated she heard the crash but did not see it.

REPORTING OFFICER <u>P.O. Dennis Wallich</u>	PAYROLL # <u>550RR</u>	LOC CODE <u>1-8</u>	SUPERVISORS SIGNATURE <u>[Signature]</u>
---	---------------------------	------------------------	---

PO-15 A 3798 SUPPLEMENT REPORT MILWAUKEE POLICE DEPARTMENT		<input type="radio"/> IDENT SUPPLEMENT <input checked="" type="radio"/> ACCIDENT SUPPLEMENT <input type="radio"/> JUVENILE SUPPLEMENT	PAGE <u>1</u> OF <u>2</u>	DATE OF REPORT <u>01-29-03</u>	INCIDENT # <u>ACCIDENT #</u> <u>8059220</u>
INCIDENT INFORMATION	INCIDENT <u>Accident PI</u>	DATE OF INCIDENT / <u>ACCIDENT</u> <u>01-29-03</u>			
	VICTIM	LOCATION OF INCIDENT / ACCIDENT <u>So Kinnickinnic at E. Ward</u>			
JUVENILE LAST NAME	FIRST	MIDDLE	DATE OF BIRTH	<input type="radio"/> DETAINED <input type="radio"/> ORDERED TO MCCC <input type="radio"/> OTHER	
QUANTITY	TYPE OF PROPERTY	DESCRIPTION	SERIAL #	CODE #	VALUE

This report was written by PO E Peerenboom assigned to District two Early shift. On wed 01-29-03 at 12³⁸pm (Sgd 9220 PO Podlisnik & PO E Peerenboom) were responding to a back-up call at 2463 So Graham St. As Sgd 9220 was traveling S/B in the 2200 Blk of So Kinnickinnic Ave we came upon a Sgd accident. Sgd 9220 checked the 3 vehicles involved for possible injuries. There were no injuries to the driver of the maroon Plymouth Voyager EPB, 08/03, VIN # 2P4GH4534MR191012. The other civilian vehicle was a vehicle that was legally parked. The only visible injuries were to the Police officer involved in the accident (Artemio Rodriguez Sgd 24). MFD was called.

I then spoke to the witness who approached me and stated that he saw the accident. The witness name is Miszewski, Eugene R, w/m, 12-30-51, 2862 N Bremen St, Milwaukee, WI 53212, 372-3180.

Miszewski stated he was stopped at intersection of E Ward & So Kinnickinnic Ave facing E/B. Miszewski stated he heard Police sirens then saw the emergency lights of a Police car traveling S/B on Kinnickinnic. In front of the Police car was a maroon van that appeared to be moving towards the right. As the Sgd car passed the van, the van made a sudden left turn onto E. Ward street colliding

REPORTING OFFICER <u>PO Edward Peerenboom</u>	PAYROLL # <u>6725x</u>	LOC CODE <u>27</u>	SUPERVISORS SIGNATURE <u>[Signature]</u>
--	---------------------------	-----------------------	---

PO-15 A 3/98 SUPPLEMENT REPORT
MILWAUKEE POLICE DEPARTMENT

- IDENT SUPPLEMENT
- ACCIDENT SUPPLEMENT
- JUVENILE SUPPLEMENT

PAGE 2 OF 2

DATE OF REPORT
01-29-03

INCIDENT / ACCIDENT #
805 9220

INCIDENT INFORMATION

INCIDENT
Accident PI
VICTIM

DATE OF INCIDENT / ACCIDENT

LOCATION OF INCIDENT / ACCIDENT
DIST.#

JUVENILE LAST NAME FIRST MIDDLE

DATE OF BIRTH

- DETAINED
- ORDERED TO MCCC
- OTHER

QUANTITY

TYPE OF PROPERTY

DESCRIPTION

SERIAL #

CODE #

VALUE

with the rear of the squad car causing the squad car to spin. The squad car then hit a parked red car and spun back again stopping on the sidewalk. Mizewski, stated he would be able to testify if need.

REPORTING OFFICER

Peepenboom
Po Elwood Peepenboom

PAYROLL #

67358

LOC CODE

22

SUPERVISORS SIGNATURE

Draw Diagram of Accident & Indicate North with an arrow in the circle.



torial Representation of Narrative

Supplemental Reports Y N | Witness Statements Y N | Measurements Taken Y N

Skidmarks to Impact
Unit 1 FEET Unit 2

Surface: _____
Type: _____

NARRATIVE

Photos By: 105

What Drivers Were Doing

Unit Number	Unit Number
1	1
2	2
3	3
4	4
5	5
6	6
7	7
8	8
9	9
10	10
11	11
12	12
13	13
14	14
15	15
16	16
17	17
18	18

- 1. Going Straight
- 2. Making Left Turn
- 3. Making Right Turn
- 4. Slowing or Stopping
- 5. Stopped in Traffic
- 6. Legally Parked
- 7. Violating No Passing Zone
- 8. Illegally Parked
- 9. Parking Maneuver
- 10. Backing Maneuver
- 11. Changing Lanes
- 12. Overtaking on Left
- 13. Overtaking on Right
- 14. Making U Turn
- 15. Turning on Red
- 16. Merging
- 17. Negotiating Curve
- 18. Other

WITNESS NAME Last	First	MI
ADDRESS Street & Number	Date of Birth	
City & State	ZIP	Phone Number

ACCESS CONTROL

- 1. No Control (Unlimited Access)
- 2. Full Control (Only Ramp Entry/Exit)
- 3. Partial Control

ROAD TERRAIN

Part A

- 1. Straight
- 2. Curve

Part B

- 3. Level/Flat
- 4. Hill

LIGHT CONDITION

- 1. Daylight
- 2. Dark-Not Lighted
- 3. Dark-Lighted
- 4. Dawn
- 5. Dusk
- 6. Unknown

ROAD SURFACE CONDITION

- 1. Dry
- 2. Wet
- 3. Snow/Slush
- 4. Ice
- 5. Sand, Mud, Dirt, Oil
- 6. Other
- 7. Unknown

TRAFFIC WAY

- 1. Not Physically Divided (2-Way Traffic)
- 2. Divided Highway, Median Strip, without Traffic Barrier
- 3. Divided Highway, Median Strip, with Traffic Barrier
- 4. One-Way Traffic
- 5. Parking Lot or Private Property

RELATION TO ROADWAY

- 1. On Roadway
- 2. Parking Lot or Private Property
- 3. Shoulder (Other Than Shoulder within Median or Gore)
- 4. Median (Other Than Median within Gore)
- 5. Outside Shoulder-Left
- 6. Outside Shoulder-Right
- 7. Off Roadway-Location Unknown
- 8. On Ramp
- 9. Unknown

Traffic Control

Unit Number	Unit Number
1	1
2	2
3	3
4	4
5	5
6	6
7	7
8	8
9	9
10	10
11	11

- 1. No Control
- 2. Traffic Signal Operating
- 3. Traffic Signal Flashing
- 4. Stop Sign
- 5. Stop Sign with Flasher
- 6. Warning
- 7. Warn Sign with Flasher
- 8. Yield Sign
- 9. Traffic Control Person
- 10. Reflexing Signal
- 11. Other

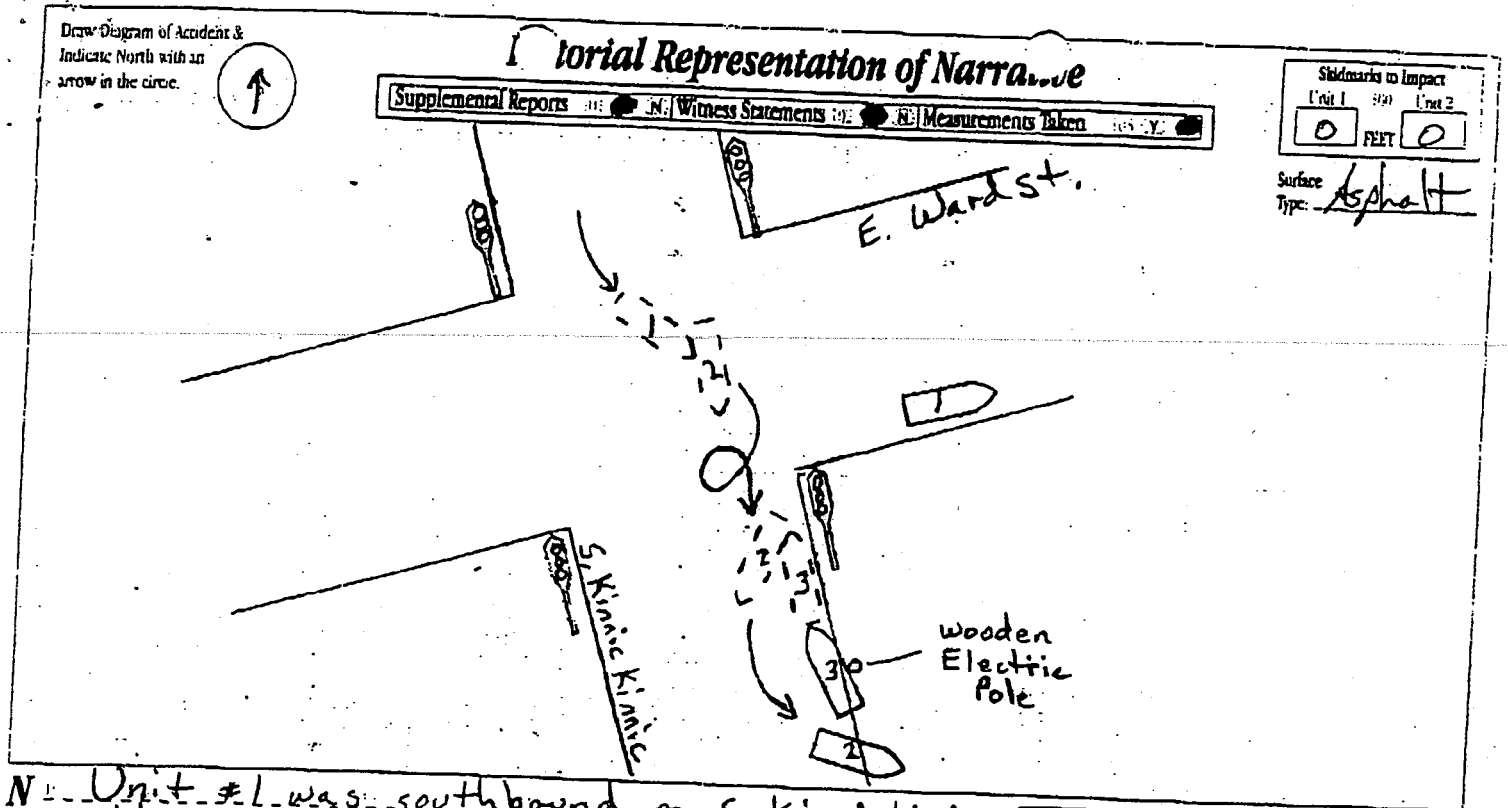

N: Unit #1 was southbound on S. Kinicki Ave making a left turn onto E. Ward St. when she collided with Unit #2, a marked police squad car that was southbound on S. Kinicki Ave. overtaking Unit #1 on the left with its red lights and siren activated. Unit #2 then lost control and collided with Unit #3, a legally parked car. Unit #3 was pushed back and collided with an electric utility pole. 2-3 photos were taken at the scene by police squad 384.

Photos By: P.O. Castineyra

What Drivers Were Doing

Unit Number	Unit Number
<input type="checkbox"/> 1	<input type="checkbox"/> 11
<input type="checkbox"/> 2	<input type="checkbox"/> 12
<input type="checkbox"/> 3	<input type="checkbox"/> 13
<input type="checkbox"/> 4	<input type="checkbox"/> 14
<input type="checkbox"/> 5	<input type="checkbox"/> 15
<input type="checkbox"/> 6	<input type="checkbox"/> 16
<input type="checkbox"/> 7	<input type="checkbox"/> 17
<input type="checkbox"/> 8	<input type="checkbox"/> 18
<input type="checkbox"/> 9	
<input type="checkbox"/> 10	

- 1. Going Straight
- 2. Making Left Turn
- 3. Making Right Turn
- 4. Slowing or Stopping
- 5. Stopped in Traffic
- 6. Legally Parked
- 7. Violating No Passing Zone
- 8. Illegally Parked
- 9. Parking Maneuver
- 10. Backing Maneuver
- 11. Changing Lanes
- 12. Overtaking on Left
- 13. Overtaking on Right
- 14. Making U Turn
- 15. Turning on Red
- 16. Merging
- 17. Negotiating Curve
- 18. Other

WITNESS NAME: Miszewski First: Eugene Last: R.

ADDRESS: 2862 N. Bremen St. Date of Birth: 12-30-51

City & State: Milwaukee WI ZIP: 53212 Phone Number: (414) 372-3180

ACCESS CONTROL

- 1. No Control (Unlimited Access)
- 2. Full Control (Only Ramp Entry/Exit)
- 3. Partial Control

ROAD TERRAIN

Part A

- 1. Straight
- 2. Curve

Part B

- 1. Level/Flat
- 2. Hill

LIGHT CONDITION

- 1. Daylight
- 2. Dark-Not Lighted
- 3. Dark-Lighted
- 4. Dawn
- 5. Dusk
- 6. Unknown

TRAFFIC WAY

- 1. Not Physically Divided (2-Way Traffic)
- 2. Divided Highway, Median Strip, without Traffic Barrier
- 3. Divided Highway, Median Strip, with Traffic Barrier
- 4. One-Way Traffic
- 5. Parking Lot or Private Property

ROAD SURFACE CONDITION

- 1. Dry
- 2. Wet
- 3. Snow/Slush
- 4. Ice
- 5. Sand, Mud, Dirt, Oil
- 6. Other
- 7. Unknown

WEATHER

- 1. Clear
- 2. Cloudy
- 3. Rain
- 4. Snow
- 5. Fog, Smog, Smoke
- 6. Sleet, Hail (Freezing Rain or Drizzle)
- 7. Blowing Sand, Soil, Dirt, Snow
- 8. Severe Crosswinds
- 9. Other
- 10. Unknown

RELATION TO ROADWAY

- 1. On Roadway
- 2. Parking Lot or Private Property
- 3. Shoulder (Other Than Shoulder within Median or Gore)
- 4. Median (Other Than Median within Gore)
- 5. Outside Shoulder-Left
- 6. Outside Shoulder-Right
- 7. Off Roadway-Location Unknown
- 8. On Ramp
- 9. On Ramp
- 10. Unknown

Traffic Control

Unit Number	Unit Number
<input type="checkbox"/> 1	<input type="checkbox"/> 1
<input type="checkbox"/> 2	<input type="checkbox"/> 2
<input type="checkbox"/> 3	<input type="checkbox"/> 3
<input type="checkbox"/> 4	<input type="checkbox"/> 4
<input type="checkbox"/> 5	<input type="checkbox"/> 5
<input type="checkbox"/> 6	<input type="checkbox"/> 6
<input type="checkbox"/> 7	<input type="checkbox"/> 7
<input type="checkbox"/> 8	<input type="checkbox"/> 8
<input type="checkbox"/> 9	<input type="checkbox"/> 9
<input type="checkbox"/> 10	<input type="checkbox"/> 10
<input type="checkbox"/> 11	<input type="checkbox"/> 11

- 1. No Control
- 2. Traffic Signal Operating
- 3. Traffic Signal Flashing
- 4. Stop Sign
- 5. Stop Sign with Flasher
- 6. Warning
- 7. Warn Sign with Flasher
- 8. Yield Sign
- 9. Traffic Control Person
- 10. RR-sig Signal
- 11. Other

936463

TOTAL LOSS WORKSHEET

DATE ASSIGNED: 2-3-03

CLAIM # 601-336952

OWNER'S NAME Gerhard Hunter

PDR Name: 600650 Date of Loss: 1-29-03 Contact Date: 2-3-03 Inspect Date: 2-3-03 Complete Date: 2/11

VIN 3T2A700P9R0027168

The 10th digit indicates model year on 1990 & newer vehicles:

L=90 M=91 N=92 P=93 R=94 S=95 T=96 V=97 W=98 X=99 Y=00 1=01 2=02 3=03 4=04 5=05 6=06

MAKE Joyce MODEL Celica YEAR 1994 EDITION ST

2 DR 3 DR 4 DR WAG LIC.#

ENGINE TRANS. AUTO AUTO/OD 3 SP 4 SP 3 SP OTHER

MILEAGE 117,803 DRIVERS PASS SIDE

PICKUP / UTILITY / VAN 1/2 TON 3/4 TON 1 TON 4WD SHORTBED LONGBED CAB & CHASSIS FLEETSIDE FENDERSIDE EXT. CAB CARGO PASSENGER CONVERSION

TIRES: [] BW [] WW [] OTHER BRAND TREAD: LF 9 J32 RF 9 J32 LR 8 J32 RR 9 J32

VERIFIED DEALER/PRIVATE DEALER PHONE # STOCK # ASKING \$ TAKE \$ NAME

DECOR TRUCK/VAN/MH

- OEM A/M AIR CONDITIONING, DUAL AIR CONDITIONING, TILT WHEEL, TELESCOPIC WHEEL, CRUISE CONTROL, REAR DEFROST, REAR WIPER, FOG LIGHTS, LEATHER SEATS, 3RD SEAT (WAGONS), 8 PASSENGER, 4 WHL DISC BRKS, ALARM SYSTEM, TWO TONE PAINT, DEEP TINTED GLASS, OTHER 225 Speller

POWER

- OEM A/M POWER STEERING, POWER BRAKES, ABS BRAKES, POWER WINDOWS, POWER MIRRORS, POWER LOCKS, POWER ANTENNA, PWR DRIVE SEAT, PWR PASS SEAT, PWR SLIDING DOOR, POWER TRUNK, OTHER

RADIO

- OEM A/M NONE, AM/FM, AM/FM TAPE, EQUALIZER/AMP, CD PLAYER, ADDITIONAL SPEAKERS, CB-CHANGER, OTHER Sony

CYCLE

- OEM A/M FULL FAIRING, FLEXI FAIRING, HEADERS, ENGINE GUARD, CUSTOM SEAT, BACK REST, SADDLE BAGS, TRAVEL TRUNK, LUGGAGE RACK, TRAILER, SIDE CAR, OTHER

ROOF

- OEM A/M VINYL ROOF, MANUAL SUNROOF, ELECTRIC SUNROOF, T-TOPS, ROOF RACK, CONVERTIBLE, OTHER

WHEELS

- OEM A/M ALUMINUM, STYLED STEEL, WIRE, WIRE COVERS, OTHER No Cover

Add'l Options

Establishes Reconditioned NADA Value

	EXTERIOR	TIRE	INTERIOR	MECHANICAL
SUPERB	35	(See reverse side for explanation)	30	35
DEALER	30	15	25	30
PRIVATE	28	13	23	28
FAIR	25	10	20	25
TOTAL	29	14	24	28

BOOK RATING 95 X NADA RETAIL 5075

Is current title a salvage title? Yes [] No [x]

ACV Calculations

NADA:	\$ 5075
= ADJUSTED NADA	\$ 4825
AUTOMATED: Autosource, Autobid, etc.	\$
Dealer Average/Verified Take:	\$
REPAIR SOURCE: Newspaper, Internet, private, etc.	5495
RETAIL VALUE:	\$
OLD DAMAGE: (-) (prior claim, major dmg. etc.)	\$
Reconditioning: (-) (not used with rating %)	\$
Miscellaneous: (+/-)	\$
ACV:	\$ 4825
Sales Tax: (if appl): (+)	\$
License Transfer: (+)	\$
Miscellaneous describe:	\$
Deductible: (-)	\$ 500
TOTAL:	\$ 4325
Estimated Salvage Value or Owner Retains:	\$ 400

Repair Option	
Repair Estimate: (minus Tax if Appl)	\$ 03V T/L
+ Hidden Damage:	\$
+ Rental:	\$
- Tow / Storage:	\$
- Deductible:	\$
Net Cost to Repair Vehicle:	03V T/L
Net Cost to Replace Vehicle:	\$

PAYMENT INFORMATION	
Total Payment Due:	\$ 4325
Partial Payment Made:	\$
BALANCE DUE:	\$
DRAFT ISSUED: YES	\$
DRAFT ISSUED: YES	\$

DO NOT USE RATINGS ON BASIC TRANS. OR CURRENT MODEL YEAR BASIC TRANSPORT AGREED ACV OWNER KEPT SALVAGE DEDUCTIBLE DRAFT AMOUNT

ADJUSTED NADA AUTOMATED SOURCE DEALER TAKE PRIVATE TAKE AVERAGE ACV

BOOK RATING DEFINITIONS

CONDITIONS OF THE VEHICLE TO BE RATED ARE COMPARED TO OTHER VEHICLES OF THE SAME YEAR, MAKE, AND MODEL - NOT COMPARED TO ALL VEHICLES.

	EXTERIOR	TIRES	INTERIOR	MECHANICAL
FAIR	HEAVY RUST, BAD PAINT, MISSING OR DAMAGED BODY PARTS	<p style="text-align: center;">CAR</p> <p style="text-align: center;">3/32nds OR LESS TREAD DEPTH</p> <p style="text-align: center;">TRUCK</p> <p style="text-align: center;">5/32nds OR LESS</p>	<p>MAJOR FLAWS, INCLUDES TEARS, HOLES, CRACKS OR MISSING ITEMS</p> <p style="font-size: 2em; color: blue;"><i>Adapt carpet</i></p>	<p>NEEDS SOME WORK: EITHER MANY SMALL ITEMS (TUNEUP, GASKETS, HOSES, CARBURETOR, NEW BATTERY, etc.) or POSSIBLY ONE LARGE ITEM (MAJOR ENGINE OR TRANSMISSION WORK)</p> <p style="font-size: 1.5em; color: blue;"><i>steer engine</i></p>
PRIVATE	<p>MINOR SHORTCOMINGS, NICKS, SCRATCHES, DOOR DINGS, etc. WHICH COULD REQUIRE DEALER ATTENTION</p> <p style="font-size: 1.5em; color: blue;"><i>7 days at home</i></p> <p style="font-size: 1.5em; color: blue;"><i>5 days 2 weeks</i></p>	<p style="text-align: center;">CAR</p> <p style="text-align: center;">4 TO 7/32nds TREAD DEPTH</p> <p style="text-align: center;">TRUCK</p> <p style="text-align: center;">6 TO 10/32nds</p>	<p>NORMAL WEAR AND USE FOR THE VEHICLE'S AGE: MAY NEED CLEANING OR VERY MINOR REPAIRS</p> <p style="font-size: 1.5em; color: blue;"><i>best</i></p> <p>SHOULD HAVE NO MAJOR COMPONENTS MISSING, MAJOR RIPS OR MISCELLANEOUS DAMAGE</p>	<p>MANY VEHICLES FALL INTO THIS CATEGORY, THEY'RE THE TYPICAL VEHICLE ON THE ROAD TODAY, HOWEVER THEY HAVE MINOR SHORTCOMINGS WHICH REQUIRE DEALER PREPARATION BEFORE SALE. (i.e. NEEDS EXHAUST MUFFLER, HAS RUST HOLES, ENGINE COMPARTMENT VERY OILY, NEEDS GASKETS OR SEALS, ETC.)</p> <p style="font-size: 1.5em; color: blue;"><i>steer engine</i></p>
DEALER	WELL MAINTAINED VEHICLE, EQUAL TO A COMPARABLE CAR ON A DEALER'S LOT	<p style="text-align: center;">CAR</p> <p style="text-align: center;">8/32nds OR BETTER TREAD DEPTH AND OF EQUAL QUALITY TO THE OEM RECOMMENDED TIRES FOR THIS VEHICLE</p> <p style="text-align: center;">TRUCK</p> <p style="text-align: center;">11/32nds OR ABOVE</p>	NO VISIBLE DAMAGE OR WEAR; CLEAN; INTACT.	MOST VEHICLES SHOULD BE DEALER UNLESS INFO TO THE CONTRARY CAN BE SUPPORTED AND DOCUMENTED.
SUPERB	IN EXCEPTIONAL CONDITION FOR ITS YEAR, MAKE, MODEL. THIS VEHICLE IS BETTER THAN ONE FOR SALE ON A DEALER LOT. USE THIS RATING SELECTIVELY. FEW CARS MEET THIS STANDARD.	TOP QUALITY OR SPECIALTY TIRES. ADDITIONS, IF ANY, SHOULD BE DETERMINED ON A CLAIM-BY-CLAIM BASIS. MAY REQUIRE A MANUAL DOLLAR ADJUSTMENT.	IN EXCEPTIONAL CONDITION FOR ITS YEAR, MAKE, MODEL. THIS VEHICLE IS BETTER THAN ONE FOR SALE ON A DEALER'S LOT. USE THIS RATING SELECTIVELY. FEW CARS MEET THIS STANDARD.	IN EXCEPTIONAL CONDITION FOR ITS YEAR, MAKE, MODEL. THIS VEHICLE IS BETTER THAN ONE FOR SALE ON A DEALER'S LOT. USE THIS RATING SELECTIVELY. FEW CARS MEET THIS STANDARD.

LIENHOLDER INFORMATION

Lienholder: <i>None</i>	Acct. #	Lienholder Payoff: \$	Fax #:
-------------------------	---------	-----------------------	--------

SALVAGE INFORMATION

Rebuildable: Yes <input type="checkbox"/> No <input checked="" type="checkbox"/> Borderline <input type="checkbox"/>	Total Burn: Yes <input type="checkbox"/> No <input checked="" type="checkbox"/>	Basket Case: Yes <input type="checkbox"/> No <input checked="" type="checkbox"/>
Storage per Day: \$	Storage Cost: \$	Towing: \$
Salvage Location/Pool: <i>Copart</i>	Date Called:	Date Moved:
Salvage Bid From:	Amount: \$	Salvage Bid From:
Stock # <i>936463</i>	Amount: \$	
TITLE TO BE TRANSFERRED AS: CLEAR <input type="checkbox"/> INSUR <input type="checkbox"/> SALVAGE <input checked="" type="checkbox"/> JUNK <input type="checkbox"/> OTHER <input type="checkbox"/>		NOTIFY DOT? Yes <input type="checkbox"/> No <input checked="" type="checkbox"/>
Owner Retains: Yes <input type="checkbox"/> No <input checked="" type="checkbox"/>		OBTAINED KEYS: YES <input checked="" type="checkbox"/> NO <input type="checkbox"/>

VEHICLE OWNER CONTACTS/ADDITIONAL COMMENTS/RECONDITIONING COMMENTS, ETC.

DATE & TIME	INITIALS	COMMENTS
2/3	<i>[Signature]</i>	<i>GBV T/L</i>

ADDITIONAL T/L DOCUMENTATION FOUND ON T-LOG OPTION 18 PHOTOLINK PICTURE/IMAGES YES NO

NOTE: SHADED AREAS ARE Agent Notified: Yes No INSPECTED BY: *[Signature]* T/L SETTLED BY: *[Signature]*

Vehicle Summary With NADA Values
N.A.D.A Official Used Car Guide
 Tuesday, February 04, 2003

Guide Edition: Central Used Car Guide - January 2003

Vehicle Description: 1994 TOYOTA
 CELICA CPE 2D ST

VIN: JT2AT00F9R0027168
Stock #: JERRY

Weight: 2475
MSRP: \$16,168

N.A.D.A. Base Values:	Retail: \$6,100	Trade: \$4,600	Loan: \$4,150
Mileage Value (117803 Miles)	\$-1,025		
Accessories Value	\$0		

N.A.D.A Adjusted Values:	Retail: \$5,075	Trade: \$3,575	Loan: \$3,125
Appraiser Adjustment Value	\$0		

Adjusted Values:	Retail: \$5,075	Trade: \$3,575	Loan: \$3,125
-------------------------	------------------------	-----------------------	----------------------

Accessories:

Appraiser Adjustments:

Your short term lodging source is a click away

Corporate Housing.com
The Short Term Lodging Source

AutoTrader.com
Your car is waiting.

Sign In | My AutoTrader.c

Research & Compare Find Your Car Sell Your Car | New Cars | Finance & Insurance | Parts & Accessories |

Home > Car Search > Used Car Basic Search > Used Car Results > Used Car Details

Used Car Details **Directions** Model Info Safety Info

1994 Toyota Celica \$5495



Shults Auto Sales, Inc.
Visit Our Website
Crystal Lake, IL 60014

Distance from ZIP
53207:
56 miles

Car Loans:

Get a loan for this Toyota

Insurance Quotes:

Get a Free Quote for this Toyota

Get an Instant Quote from Allstate

Warranty:

Free warranty quote for this Toyota

Vehicle History:

Get a Vehicle History Report for this Toyota

Parts & Accessories:

Find Accessories

Vehicle Inspections:

Inspect before you buy

Get Trade-in Values

Sell a used Toyota

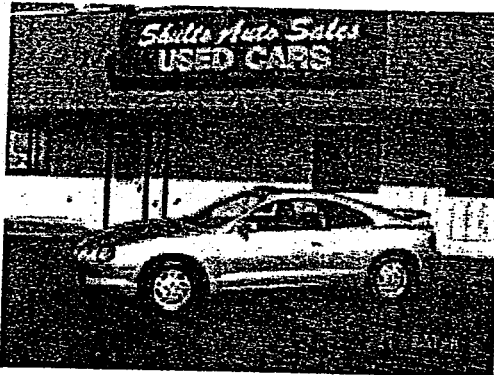

View larger photo

Inquire About Financing

Vehicle History Report

This Car's Details *Sunroof*

Price	\$5495
Mileage	106874
Exterior Color	Silver
Interior Color	Gray
Body Style	Hatchback
Doors	Two Door
Engine	4 Cylinder Gasoline
Trans.	5 Speed Manual
Fuel Type	Gasoline
Drive Type	2 wheel drive
Stock No.	11806
VIN	JT2AT00N0R0027048

Contact Info

Shults Auto Sales, Inc.

Contact Name:

Sales

Contact Phone:

Toll Free

1-888-262-9047

Email Seller

First Name:

Last Name:

Daytime Phone:

Evening Phone:

Email Address:

Best Contact Time:

Day

I have a trade-in

I wish to finance

Comments:

Max 250 Chars.

**WARRANTY
VALID ONLY WITH
THIS RECEIPT**

SOUND ON WHEELS
3165 So. 27th Street
MILWAUKEE, WISCONSIN 53215
PHONE (414) 643-7718 • FAX (414) 643-7475

LAYAWAY
estimate

Date: _____ Invoice No. _____
Name: _____
Address _____
City _____ State _____ Zip _____
Phone Number _____

QUANTITY	DESCRIPTION	EACH	TOTAL
	VIPER 550 ESP		375

Labor Performed _____

Make _____ Model _____ Year _____

**WE DO NOT WARRANTY PRODUCTS NOT PURCHASED AT SOUND ON WHEELS
ALL SALES ARE FINAL NO REFUND FOR ANY REASON.
NO REFUND ON LAYAWAYS**

All merchandise returned to store for credit only within 7 days is subject to 20% re-stocking with this invoice.
All merchandise covered by Manufactures Warranty only;
unless specified _____

I have read and agree to the above conditions. Merchandise received in good condition.

Customer Signature: _____

Date: _____

TOTAL	375 -
TAX	20 -
SUB - TOTAL	
LABOR	
FINAL TOTAL	395 -
CREDIT DEPOSIT	
BALANCE	

Thrifty

ALL CHARGES SUBJECT TO FINAL AUDIT LICENSEE: **KRI, LLC dba Thrifty Car Rental**
6039 S. HOWELL AVE MILWAUKEE WI 53207 (414) 483-5870

Out By: 82

U Renter: GERHARD E GANTER
 S Phone: (414) 481-8610 D.O.B.: 05/17/1956
 T Address: 3859 S 5TH PL
 O Address: MILWAUKEE WI 53207
 M License: G5362855617704 WI 05/17/2006
 E Emp.: QUAD GRAPHICS, SUSSEX (414) 566-2584
 Address:
 I Local:
 F Address:

O Additional Driver: NONE
 A MPPhone: D.O.B.:
 T Credit Card: MC 5491 AUTH#: 002982
 I Credit Card: MC 5491 AUTH#: 002390
 O Confirmation #:
 N I DID NOT ARRIVE THROUGH GEN. MITCHELL AIRPORT

I understand that if I decline PDW, I am responsible for all loss regardless of fault. Only an authorized renter may drive the car. Rates are subject to change if the vehicle is not returned as stated above. Minimum one day rental charge. All the information provided to you in connection with this rental is true.

By signature below, I acknowledge that I have read and agree to the terms and conditions, both printed and written, including Physical Damage Waiver, that appear on this rental statement and on the separate rental for all loss regardless of fault. I AUTHORIZE THRIFTY TO PROCESS OR SUBMIT A CHARGE TO MY CREDIT, DEBIT OR CHARGE CARD FOR THE ESTIMATED CHARGES FOR THIS RENTAL UPON MY SIGNING THIS RENTAL STATEMENT AND FOR ALL ADDITIONAL CHARGES UPON RETURN OF THE VEHICLE.

RA OUT: 500107 MW2
 DUE IN: 500102 MW2
 Vehicle Information

4 Rental Days
 320050 Lic #: ULE287
 Owning Loc.: MW2
 Year: 2002 Make: CHEVORLET
 Model: CAVALLIER Color: BLUE
 Class: CCAR
 Fuel Out: Full
 Miles Out: 16675

I HAVE DECLINED PDW
 I AM RESPONSIBLE FOR ANY
 DAMAGE TO THE VEHICLE.
 I HAVE DECLINED PAI
 I HAVE DECLINED SLI

MW2-301 PO#:
 Rental Expires On: 02/06/2003 01:41 PM
 Date Out: 02/02/2003 01:41 PM Est. Charges
 Miles: Unlimited
 Late Hrs.: \$6.99
 Days: \$20.98 \$83.92

Total Time And Miles \$83.92
 SALES TAX 5.60% \$4.70
 EXPO TAX 3.00% \$2.52
 VEH. RENTAL TAX 3.00% \$2.52

Fuel Per Gal \$3.75
 Daily Extras \$0.00
 TOTAL ESTIMATED CHARGE \$93.66
 Deposits \$93.66
 ESTIMATED AMOUNT DUE \$0.00

Payments Methods:
 MC \$93.66

NOTES:
 I authorize Thrifty to process a credit charge voucher in my name for charges, if any unpaid traffic or parking violations.

RENTER SIGNATURE _____
 ADDITIONAL AUTHORIZED RENTER _____