

N.W. 24-7-21
ATLAS P. 348

348

348-38

LANDS

GRANT PARK
Vol. 16 Page 37

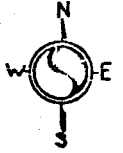

W. NORTH
AVE.

AVE.

NW COR of
1/4 SEC

NE 1/4 SEC

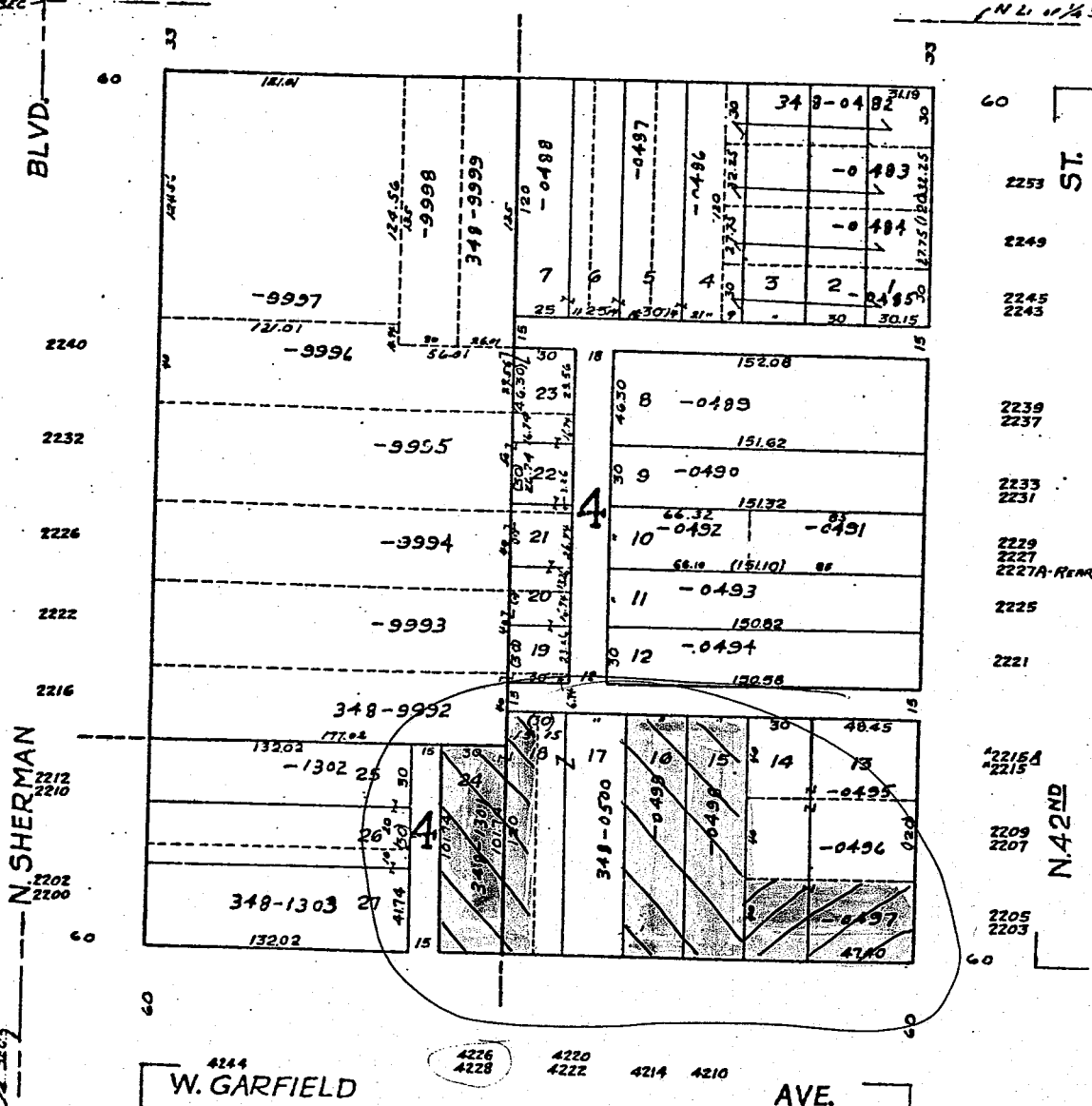

MICROFILMED 1-27-69

4244
W. GARFIELD
SUBDIVISION OF LOT 7 BLK 5,
" 7 " 6, GRANT PARK
" 24 " 4.
Vol. 20 Page 27

TR 71
BL 205
170 10
4

N.W. 24-7-21
ATLAS P. 348

348

348-37

SUBDIVISION OF LOT 7, BLK 5 }
• 7 • 6 } GRANT PARK
• 24 • 4 }
Vol. 20 Page 27

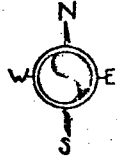

GRANT PARK
Vol. 16 Page 37

W. GARFIELD
4235 4229 4225 4219

AVE.

BLVD. 2184
2178 240

N. SHERMAN
2164
2156

2177
2175

2171
2169

2165

2157

2153

2147

ST.

N. 42ND

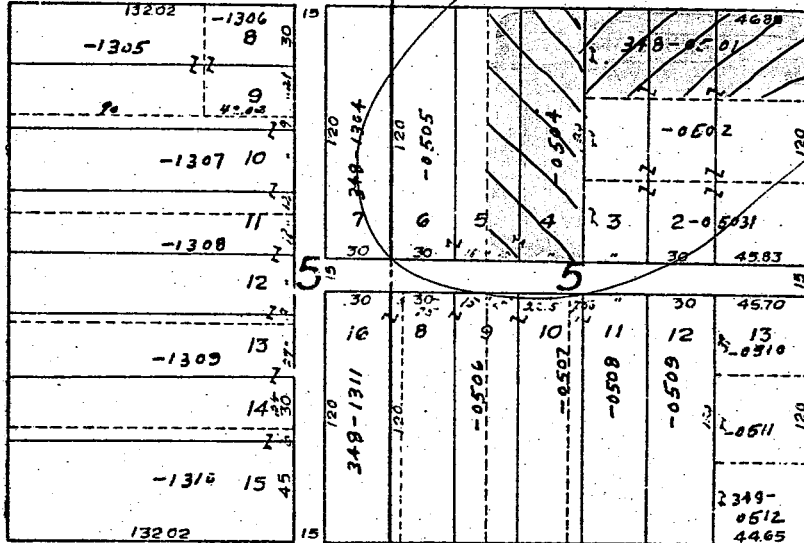

W. SPAULDING

4226 4222 4218 4210 4206
4216 4212 4208

PLACE

MICROFILMED

*address change only
8-25-71
DLS*

72 91
84 315
80 10

6