

NOTE:
ALTHOUGH EVERY EFFORT HAS BEEN MADE IN PREPARING THESE CONTRACT DOCUMENTS AND CHECKING THEM FOR ACCURACY, THE CONTRACTORS MUST CHECK ALL DETAILS AND DIMENSIONS AND BE RESPONSIBLE FOR SAME. THE CONTRACTORS SHALL BE RESPONSIBLE FOR MAKING SURE THAT ALL WORK IS DONE IN ACCORDANCE WITH ALL STATE AND LOCAL CODES. THE CONTRACT DOCUMENTS UTILIZE A PROCESS CALLED FREE DESIGN OR DESIGN/BUILD FOR ROOF, WINDOW, PLUMBING, ELECTRICAL, HVAC DETAILS, AND AS DESIGNATED IN THE SPECIFICATION AS TO BE COMPLETED ON A DESIGN/BUILD BASIS. THIS MEANS THAT THE CONTRACT DOCUMENTS DO NOT INCLUDE ALL REQUIRED DETAILS, AND THAT THE CONTRACTORS SHALL, USING THEIR OWN STAFF OR QUALIFIED SUBCONTRACTORS, DESIGN AND BUILD THE FREE DESIGN AND DESIGN/BUILD PORTIONS OF THE WORK. THE CLIENT IS DIRECTLY CONTRACTING WITH THE CONTRACTORS AND THEREFORE THE CLIENT AND THE CONTRACTORS ARE ASSUMING THE DESIGN AND BUILD RESPONSIBILITY FOR THE FREE DESIGN AND DESIGN/BUILD PORTIONS OF THE PROJECT. DEEP RIVER PARTNERS, LTD. IS NOT RESPONSIBLE FOR INSPECTING ANY ASPECT OF THE CONTRACTORS' WORK, OR FOR OBSERVATION OF THE CONTRACTORS' WORK FOR COMPLIANCE WITH THE CONTRACT DOCUMENTS.

Project 2203
LAFAYETTE RENOVATION
2006 E. Lafayette Place
Milwaukee, WI 53202

DESCRIPTION	DATE
BID ISSUE	05/11/2022
ADDENDUM #3	08/05/2022
GARAGE LIFT DIAGRAM	09/13/2022
BULLETIN #3	09/27/2022
BULLETIN #4	10/05/2022
HPC COA SUBMITTAL	10/27/2022

SITE PLAN

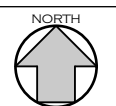

C1.0

EXISTING STONE WALL

NEW STONE SEAT WALL

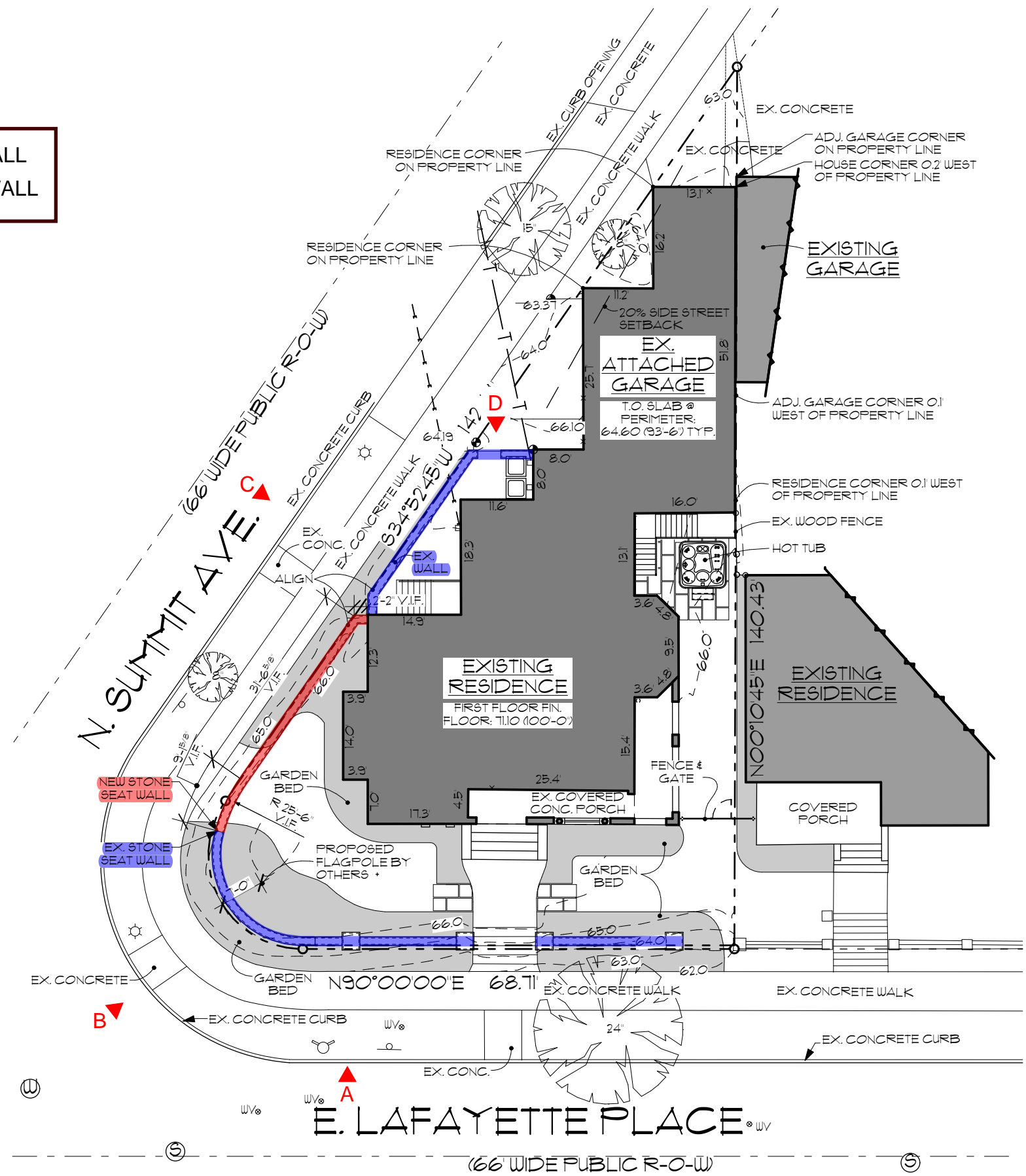

1 SITE PLAN
SCALE: 1" = 20'