

Project:  
**The Sanctuary at Milwaukee**

Owner:  
**LaSalle Group**  
 2867 Timberline Trail,  
 Chaska, MN 55318

Project Number	15C8961
Date	3/31/16
Drawn By	APM
Checked By	JLJ

**NOT FOR CONSTRUCTION**

Date

Revision

Rev. No.

PHOTO LOG EXHIBIT

**EX**

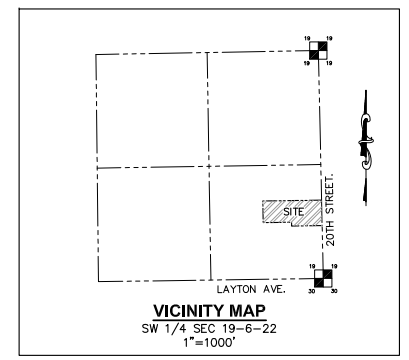





Photo 1 - The north portion of property from the northeast property corner, looking west.



Photo 2 - The east portion of property from the southeast property corner, looking north.





Photo 3 - The southwestern portion of property from the center of the southern property line, looking northwest.



Photo 4 - The southwestern portion of property from the center of the southern property line, looking west.





Photo 5 - The south central portion of property from the center of the property, looking south.



Photo 6 - The south central portion of property from the center of the property, looking south.





Photo 7 - The northern portion of the existing greenhouse from the center of drive, looking south.





Photo 8 - The eastern portion of the existing garage from the center of drive, looking northwest.



Photo 9 - The north eastern portion of the property from the center of drive, looking east.





Photo 10 - The western portion of the existing greenhouse, looking east.



Photo 11 - The southern portion of the existing garage, looking north.





Photo 12 - Northwestern portion of property, looking northwest





Photo 13 - Southwestern portion of property, looking south