

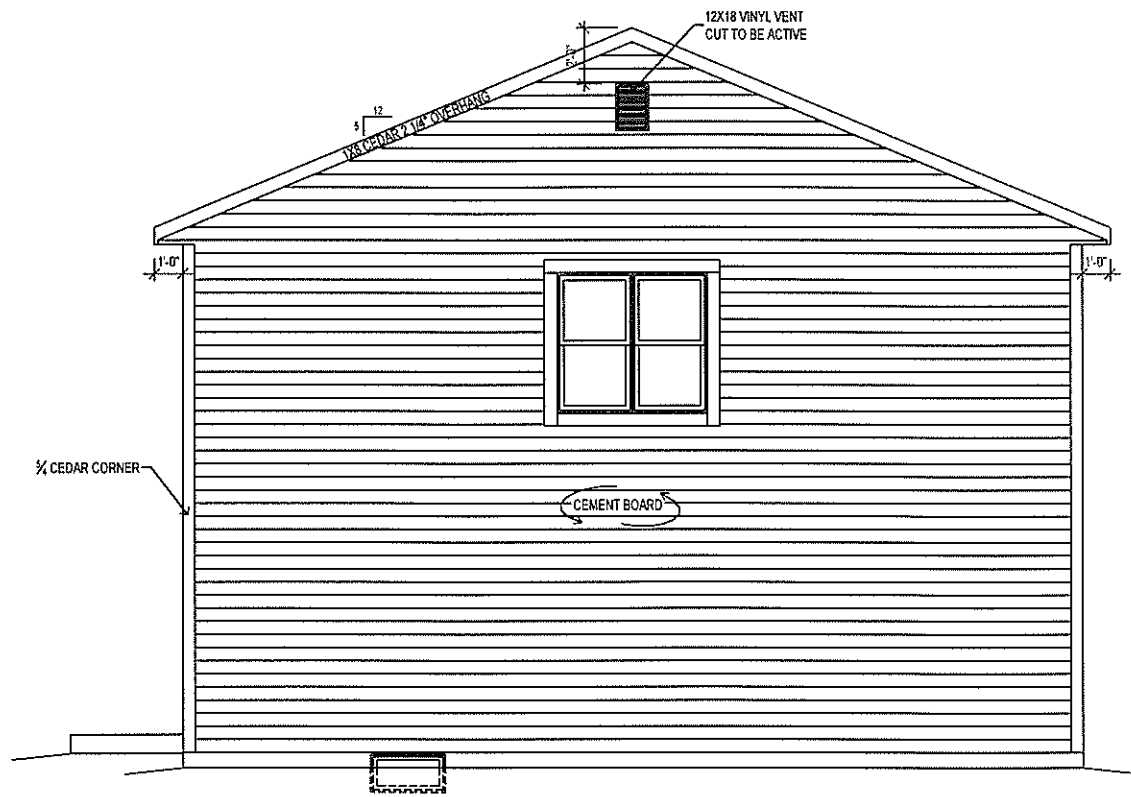

FRONT ELEVATION

SCALE: 1/4" = 1'-0"



RIGHT ELEVATION

SCALE: 1/4" = 1'-0"

REV.	DATE
INITIAL PLANS	02/19/08

OFFICE USE ONLY:

CLIENT	DATE	CLIENT	DATE

JOB NUMBER:
MILW1/007/0028



MATTEK RESIDENCE
HOME BASIX T-2500
STANDARD ELEVATION

drawn by: MS
sold by: MARCUS
date: 02/19/08
scale: AS NOTED

sheet type:
ELEVATIONS

sheet number:
1 OF 6

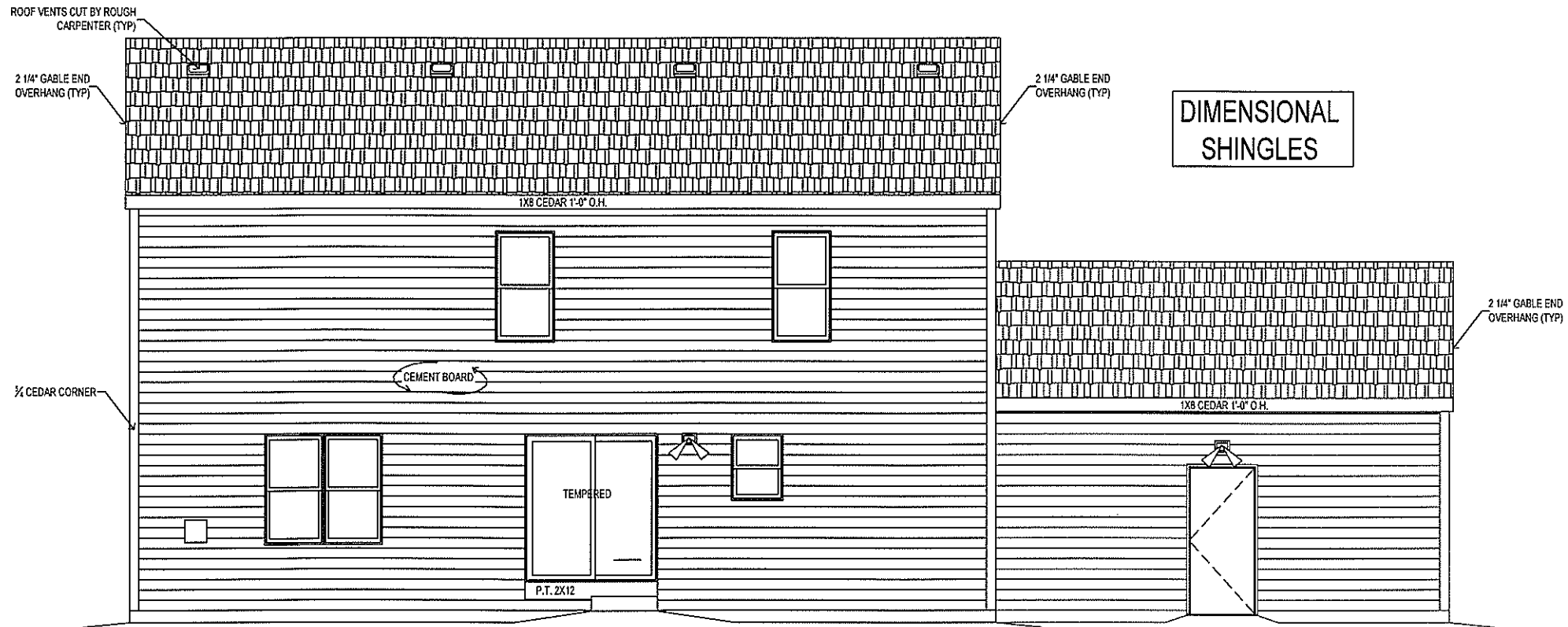

REAR ELEVATION
SCALE: 1/4" = 1'-0"

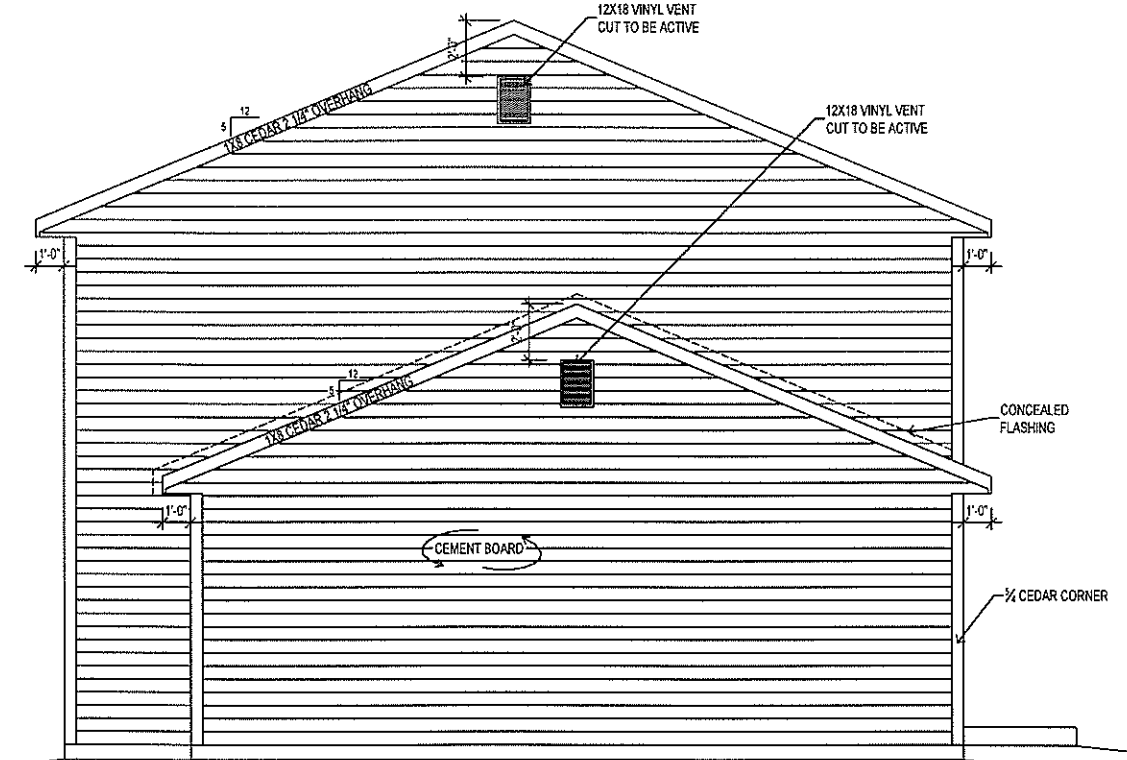

LEFT ELEVATION
SCALE: 1/4" = 1'-0"

DIMENSIONAL SHINGLES

REV.	DATE
INITIAL PLANS	02/19/08

OFFICE USE ONLY:
CLIENT _____
DATE _____
CLIENT _____
DATE _____

JOB NUMBER:
MILW1/007/0028



MATTEK RESIDENCE
HOME BASIX T-2500
STANDARD ELEVATION

drawn by: MS
sold by: MARCUS
date: 02/19/08
scale: AS NOTED
sheet type: ELEVATIONS
sheet number: 2 OF 6

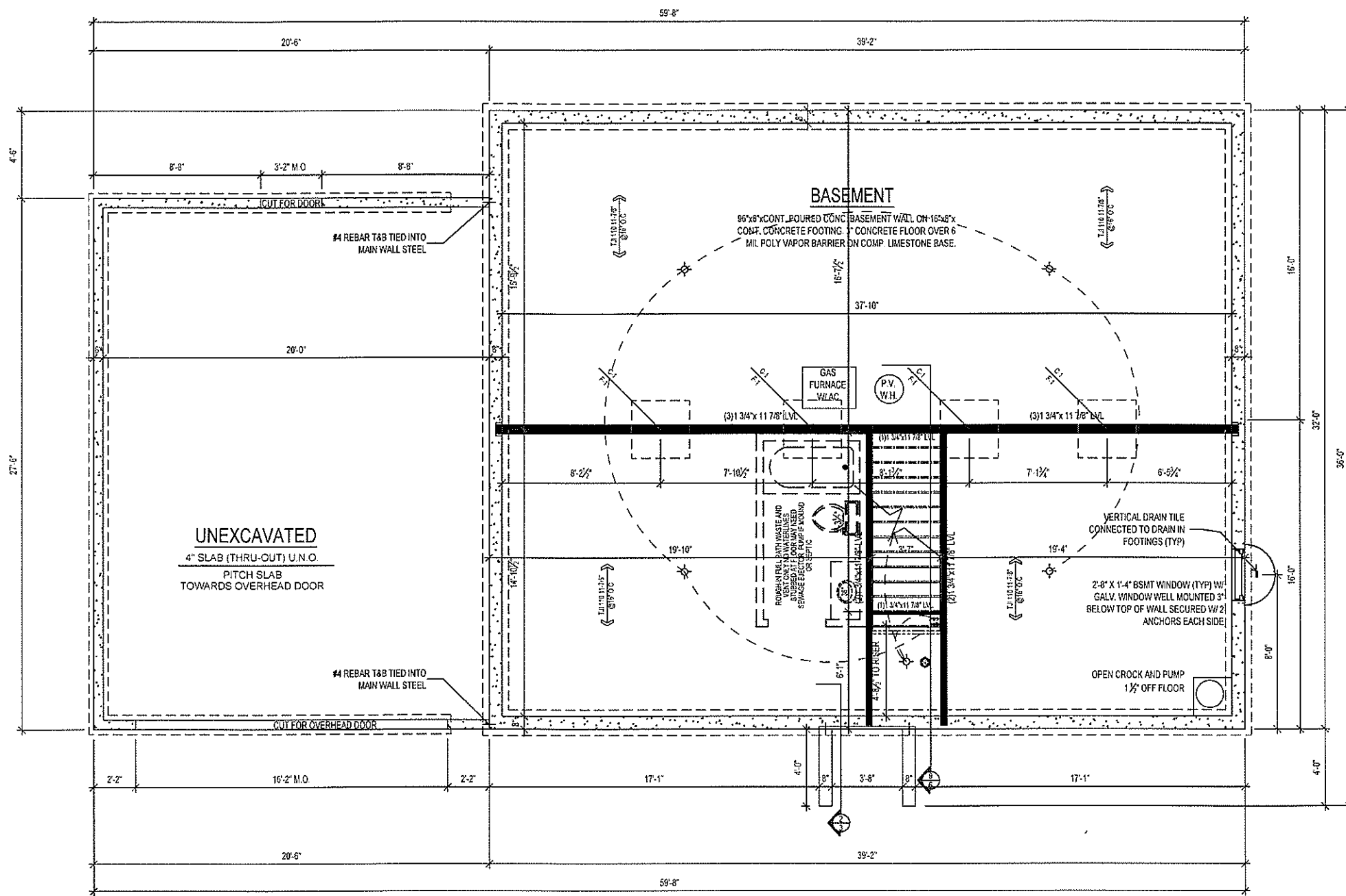

FOUNDATION PLAN

SCALE: 1/4" = 1'-0"

UPGRADE TO HIGH/ LOW COLD AIR RETURNS

FOOTING SCHEDULE		
MARK	SIZE	REINFORCING EACH WAY
F-1	36"x36"x12"	4 - #4

COLUMN SCHEDULE	
MARK	SIZE
C-1	3"x3" STD STEEL PIPE ATTACHED TO LVL'S W/ (4) 1/2"x4" LAG BOLTS

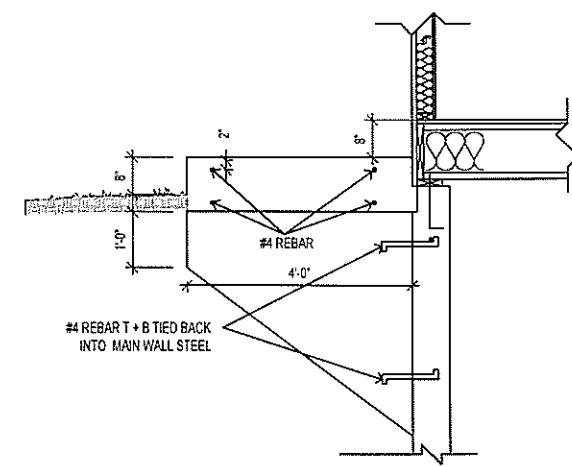

HAUNCH DETAIL

SCALE: 1/2" = 1'-0"

REV.	DATE
INITIAL PLANS	02/19/08
OFFICE USE ONLY:	
CLIENT	DATE
CLIENT	DATE
JOB NUMBER:	
MILW1/007/0028	
HOME BASIX	
MATTEK RESIDENCE	HOME BASIX T-2500
STANDARD ELEVATION	
drawn by:	MS
sold by:	MARCUS
date:	02/19/08
scale:	AS NOTED
sheet type:	PLAN
sheet number:	3 OF 6

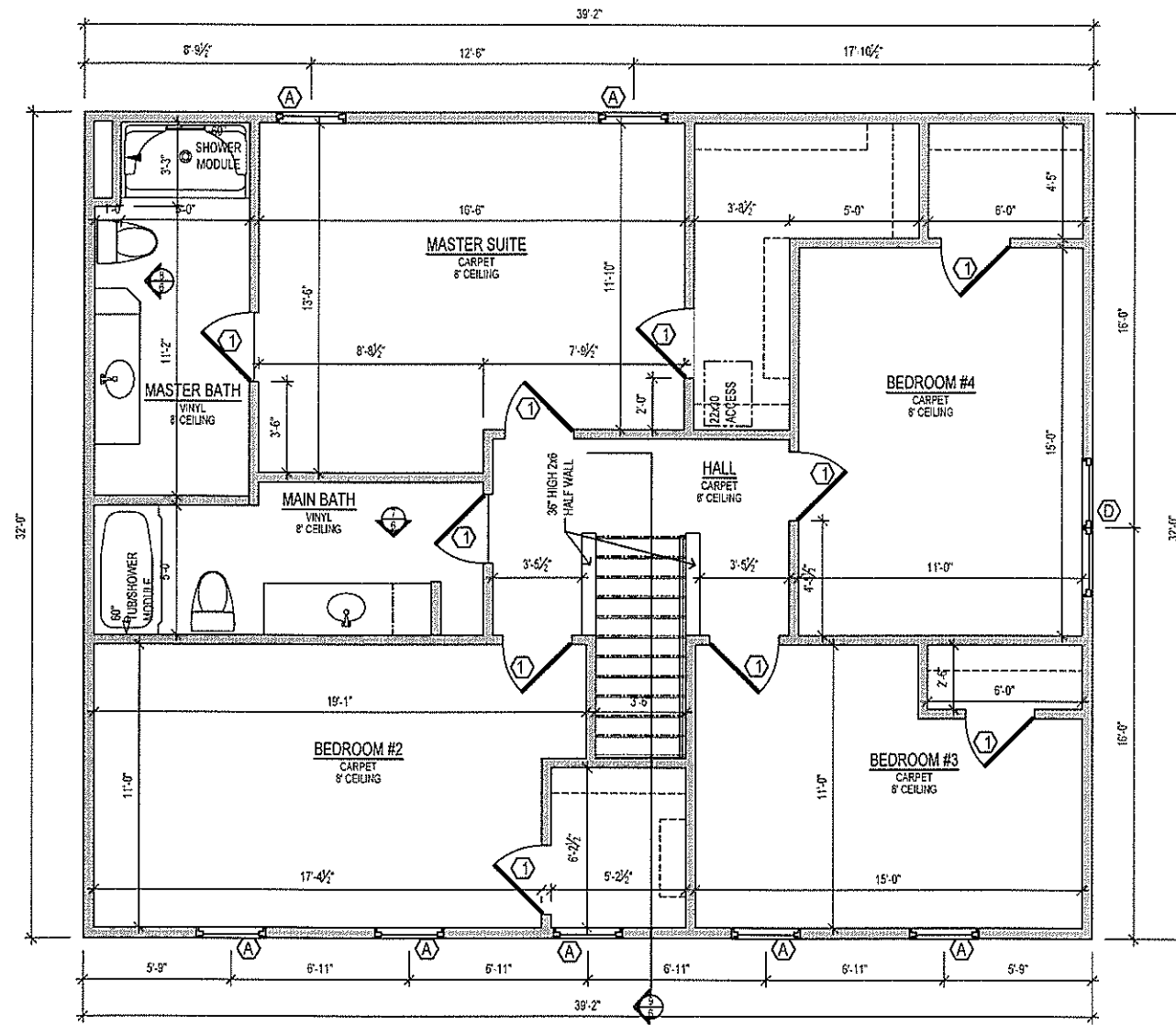

SECOND FLOOR PLAN

SCALE: 1/4" = 1'-0" 1253 SQ. FT.

DOOR/ HEADER SCHEDULE		
TAG	TYPE	HEADER SIZE
①	32" FLUSH OAK HOLLOW CORE DOOR	4X4 HDR
②	32" STEEL 20 MIN. FIRE-RATED DOOR	(2) 2X12 HDR
③	36" 4-PANEL 1/2" HALF MOON STEEL DOOR	(2) 2X12 HDR
④	16"x7" STEEL NON-INSUL RAISED PANEL	(2) 1 1/2" x 14" LVL
⑤	36" FLUSH STEEL SERVICE DOOR	(2) 2X12 HDR

WINDOW/ HEADER SCHEDULE		
TAG	SILVERLINE WINDOWS	HEADER SIZE
A	2850 SH	(2) 2X12 HDR
C	2430 SH	(3) 3X12 HDR
D	DBL 2850 SH	(3) 1 1/2" x 8 1/2" LVL
E	6-0 PATIO DOOR TEMPERED	(2) 1 1/2" x 8 1/2" LVL

UPGRADE TO HIGH/ LOW COLD AIR RETURNS

1 COAT OF BONE COLOR PAINT ON INTERIOR WALLS AND CEILING

REV.	DATE
INITIAL PLANS	02/19/08

OFFICE USE ONLY:

CLIENT	
DATE	
CLIENT	
DATE	

JOB NUMBER:
MILW1/007/0028



MATTEK RESIDENCE
HOME BASIX T-2500
STANDARD ELEVATION

drawn by: MS
 sold by: MARCUS
 date: 02/19/08
 scale: AS NOTED
 sheet type: PLAN
 sheet number: 5 OF 6

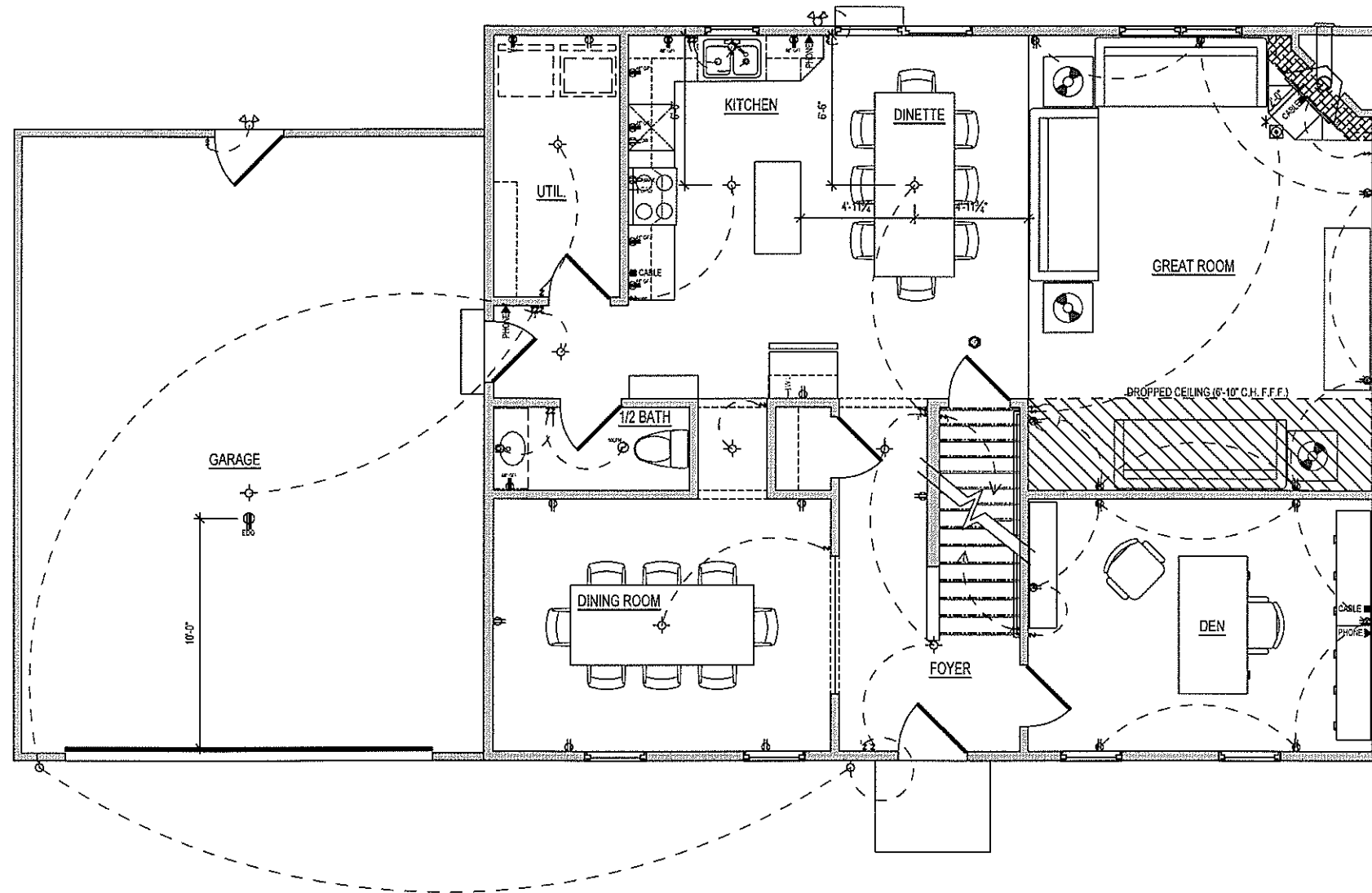

FIRST FLOOR ELECTRICAL PLAN
SCALE: 1/4" = 1'-0"

ELECTRICAL KEY

- DUPLEX OUTLET
- SPLIT SWITCHED OUTLET
- FLOOR OUTLET
- QUADPLEX OUTLET
- GROUND FAULT OUTLET
- WEATHER PROOF OUTLET
- 220V OUTLET
- EXHAUST FAN
- EXHAUST FAN / LIGHT
- EXHAUST FAN / HEAT LIGHT
- RECESSED CAN LIGHT
- MINIRECESSED CAN LIGHT
- EYEBALL LIGHT
- VAPOR PROTECTED LIGHT
- CEILING LIGHT
- HANGING CEILING LIGHT
- WALL LIGHT
- SCONCE LIGHT
- SINGLE SWITCH
- 3-WAY SWITCH
- 4-WAY SWITCH
- DIMMER SWITCH
- CABLE
- PHONE
- VOLUME CONTROL
- SMOKE/D. DETECTOR
- SMOKE DETECTOR
- ELECTRIC DOOR OPENER
- 1 BULB FLUORESCENT
- 2 BULB FLUORESCENT
- SPOTLIGHT
- CEILING FAN
- CEILING FAN w/ LIGHT
- TRACK LIGHTING w/ LIGHT

REV.	DATE
INITIAL PLANS	02/19/08
OFFICE USE ONLY:	
CLIENT	DATE
CLIENT	DATE
JOB NUMBER:	
MILW1/007/0028	
HOME BASIX	
MATTEK RESIDENCE	HOME BASIX T-2500
STANDARD ELEVATION	
drawn by:	MS
sold by:	MARCUS
date:	02/19/08
scale:	AS NOTED
sheet type:	ELECTRICAL
sheet number:	1 OF 2

