

City of Milwaukee

I, Jeffrey Slattery, am filing a claim for sewage backup in my home. The address is 1016 E. Holt Ave., Milwaukee, Wisconsin, 53207. The date of the incident occurred on March 10th, 2008 between the hours of 5:30AM and 3:00PM. I arrived home to find my entire basement had been flooded with sewage. My claims include property damage and cleaning bills. I have included photos, receipts, and estimates for items that I no longer had receipts for. The total amount of my claim is \$7,722.50.

Jeffrey Slattery July 2, 2008

Jeffrey Slattery
(414) 921-1428
1016 East Holt Avenue
Milwaukee, WI 53207

CITY OF MILWAUKEE
RECEIVED

2008 JUL -3 PM 3:46

OFFICE OF
CITY ATTORNEY

RONALD D. LEONHARDT
CITY CLERK

2008 JUL -3 PM 3:33

CITY OF MILWAUKEE

**Itemized listing of damages and expenses for sewage backup at
1016 East Holt Avenue on March 10, 2008**

Losses	Estimate	Location	Estimate	Location
Computer CPU	\$499.99	Newegg	\$429.99	Best Buy
Computer monitor	\$119.99	Newegg	\$155.99	CDW
Blue jeans	\$21.99	Kohls	\$24.99	Target
Aquarium light (29 gallon)	\$33.01	StrictlyPetSupp	\$20.79	PetCo
Aquarium cover	\$13.99	Aquarium Guys	\$11.99	Drs Foster & Smith
Black dress pants	\$21.99	Kohls	\$24.99	Target
Clothes hamper	\$6.99	eCrater.com	\$6.98	drillspot.com
Cars video game	\$19.99	Target	\$19.99	Circuit City
Box Fan	\$14.99	Best Buy	\$16.99	Ace Hardware
Xbox remote	\$19.99	Best Buy	\$19.99	Circuit City
Rug 4x8	\$83.41	Walmart	\$99.88	Home Depot
Soft cat carrier	\$29.84	Walmart	\$34.99	Amazon.com
Scale	\$19.99	Target	\$12.99	Walgreens
Loveseat	\$499.99	Value City Furniture	\$297.97	Steinhafels
Sleeper sofa	\$999.99	Value City Furniture	\$699.95	American TV
Cat Cave	\$8.99	Target	\$8.99	Amazon.com
Wooden chair	\$149.99	Kitchensource	\$125.00	Student Market
Madman in motion print w/ frame	\$35.95	Graphitti Designs	\$120.00	True-Belivers.com
Shade original w/ frame	\$400.00	Fanfare Sports & Ent	\$425.00	Lost World of Wonders
Paul Pope original w/ frame	\$400.00	Fanfare Sports & Ent	\$375.00	Lost World of Wonders
Usagi Yojimbo original w/ frame	\$200.00	Fanfare Sports & Ent	\$220.00	Lost World of Wonders
Peg board	\$19.88	Walmart	\$30.95	OfficeMax
Furnace filter	\$1.29	TruValue	\$5.42	Ace Hardware
Furnace filter	\$1.29	TruValue	\$5.42	Ace Hardware
Furnace filter	\$1.29	TruValue	\$5.42	Ace Hardware
clamp	\$8.99	TruValue	\$6.97	Home Depot
clamp	\$8.99	TruValue	\$6.97	Home Depot
clamp	\$8.99	TruValue	\$6.97	Home Depot
clamp	\$8.99	TruValue	\$6.97	Home Depot
Standing fan	\$49.99	TruValue	\$24.99	Home Depot
Small oscillating fan	\$16.99	TruValue	\$14.99	Home Depot
Extension cord 6 ft	\$9.99	TruValue	\$5.97	Home Depot
Extension cord 25 ft	\$15.99	TruValue	\$15.97	Home Depot
Caulk gun	\$8.99	TruValue	\$9.98	Home Depot
Bag of litter	\$4.77	Target	\$6.00	StrictlyPetSupp
Mop	\$12.99	TruValue	\$11.99	Home Depot
Swiffer	\$9.89	TruValue	\$9.98	Home Depot
Duster	\$17.99	TruValue	\$10.99	Home Depot
Voltage Tester	\$26.99	Aubucon Hardwa	\$59.99	Home Depot
Kids ball	\$1.00	Target	\$1.00	Walmart
Aquarium scrubber	\$5.29	PetSmart	\$4.32	StrictlyPetSupp
Sweatshirt	\$30.00	Kohls	\$24.99	Target
Sweatshirt	\$30.00	Kohls	\$24.99	Target
Aquarium siphon	\$13.99	PetSmart	\$8.69	StrictlyPetSupp
Shoes	\$59.99	Kohls	\$59.99	Famous Footwear
DVD Rack	\$24.99	Target	\$39.99	Best Buy
Suitcase	\$89.99	Target	\$79.64	Walmart
Travel suit case	\$19.99	TruValue	\$19.99	Kmart

Bowling bag	\$16.99	Sears	\$19.99	Kmart
Carpet runner	\$29.99	Target	\$26.99	Kmart
DVD - Young Frankenstein	\$14.99	Best Buy	\$14.98	Circuit City
DVD - 12 Monkeys	\$9.99	Best Buy	\$9.99	Circuit City
DVD - Time Bandits - Criterion	\$29.99	Best Buy	\$34.99	Circuit City
DVD - Throne of Blood - Criterion	\$29.99	Best Buy	\$34.99	Circuit City
DVD - Star Wars - Empire WSLE	\$14.99	Best Buy	\$17.99	Circuit City
DVD - Stars Wars - Return of Jedi	\$14.99	Best Buy	\$17.99	Circuit City
DVD - Steamboy	\$15.99	Best Buy	\$14.99	Circuit City
DVD - Stranger than Paradise	\$34.99	Best Buy	\$34.99	Circuit City
DVD - Stray Dog - Criterion	\$34.99	Best Buy	\$34.99	Circuit City
DVD - Spinal Tap	\$9.99	Best Buy	\$9.99	Circuit City
DVD - Best of Triumph the Insult	\$9.99	Best Buy	\$14.98	Circuit City
DVD Box Set - Simpsons Season 1	\$29.99	Best Buy	\$34.99	Circuit City
DVD Box Set - Simpsons Season 2	\$29.99	Best Buy	\$34.99	Circuit City
DVD Box Set - Simpsons Season 3	\$29.99	Best Buy	\$34.99	Circuit City
DVD Box Set - Simpsons Season 4	\$29.99	Best Buy	\$34.99	Circuit City
DVD Box Set - Simpsons Season 5	\$29.99	Best Buy	\$34.99	Circuit City
Small Ironing Board	\$9.99	Target	\$14.99	Sears
Quick tube	\$7.38	Lowes	\$7.47	Home Depot
Coffee Maker	\$13.99	TruValue	\$14.99	Target
CD - Lou Reed - Sally Can't Dance	\$6.99	Best Buy	\$11.99	Circuit City
CD - Lou Reed - New York	\$24.99	Best Buy	\$11.99	Circuit City
CD - Lou Reed - Magic and Loss	\$27.99	Best Buy	\$24.99	Circuit City
CD - Lou Reed - Ecstasy	\$13.99	Best Buy	\$12.99	Circuit City
CD - Lou Reed - Set the Twilight...	\$10.99	Best Buy	\$11.99	Circuit City
CD - Public Enemy - It Takes a Nation	\$9.99	Best Buy	\$8.19	CD Universe
CD - Public Enemy - Yo Bum Rush	\$9.99	Barnes &	\$9.98	Overstock.com
CD - Radiohead - Kid A	\$13.99	Best Buy	\$13.99	Circuit City
CD - Radiohead - The Bends	\$13.99	Best Buy	\$13.99	Circuit City
CD - Radiohead - Pablo Honey	\$13.99	Best Buy	\$13.99	Circuit City
CD - Radiohead - OK Computer	\$7.99	Best Buy	\$13.99	Circuit City
CD - Radiohead - Amnesiac	\$13.99	Best Buy	\$13.99	Circuit City
CD - Radiohead - Airbag / How am I...	\$8.99	Barnes &	\$7.99	Circuit City
CD - Pogues - Yeah Yeah Yeah	\$29.23	Eil.com	\$9.99	Amazon.com
CD - Pogues - Peace and Love	\$11.99	Best Buy	\$11.99	Circuit City
CD - Portishead - Portishead	\$14.99	Best Buy	\$12.99	Circuit City
CD - Portishead - Dummy	\$14.99	Best Buy	\$12.99	Circuit City
CD - Willie Porter - Dog Eared Dream	\$11.99	Best Buy	\$11.99	Circuit City
CD - Iggy Pop - Brick by Brick	\$22.99	Best Buy	\$24.95	CD Universe
CD Rack	\$24.99	Target	\$39.99	Best Buy
CD Rack	\$24.99	Target	\$39.99	Best Buy
Blue Crate	\$7.99	TruValue	\$7.99	Sears
Blue Crate	\$7.99	TruValue	\$8.99	Sears
Roller cart	\$19.99	TruValue	\$14.99	Target
Guitar Hero Guitar	\$59.99	Best Buy	\$59.99	Circuit City
Bookcase 2 shelf	\$49.99	TruValue	\$22.99	Kmart
Bookcase 5 shelf	\$64.99	TruValue	\$44.99	Kmart
Bookcase 5 shelf	\$64.99	TruValue	\$44.99	Kmart
Buffet	\$129.99	Target	\$199.00	Sears
Cordless circular saw	\$49.99	TruValue	\$49.99	Home Depot
Hanging folder frame	\$12.99	Officemax	\$6.99	Office Depot

Hanging folder frame	\$12.99	Officemax	\$6.99	Office Depot
Vacuum	\$49.99	TruValue	\$39.99	Home Depot
Tape measure	\$7.99	Sears	\$7.99	Kmart
Utility knife	\$2.99	Sears	\$4.99	Kmart
Pull saw	\$17.99	Sears	\$17.46	Lowes
Hose	\$27.99	TruValue	\$24.28	Lowes
Hose Reel	\$37.99	TruValue	\$24.99	Kmart
Sum of columns	\$5,520.64		\$5,084.79	

Average of estimated items	\$5,302.71
----------------------------	------------

Lost property w/ receipts	Cost
Bookshelf speaker	\$116.71
Bookshelf speaker	\$116.71
Standing speaker	\$359.95
Standing speaker	\$359.95
Carpet	\$71.40
Carpet pad	\$99.96
CD Player	\$329.97
Sum	\$1,454.65

Cleaning receipts	Cost
ERS (cleaning service)	\$763.20
Gloves	\$1.98
Clorox	\$3.97
Squeegee	\$10.99
Sum	\$780.14

Prices paid for unique items	
Akira original cell w/ frame	\$100.00
Grendel print w/ frame	\$25.00
Madman print w/ frame	\$40.00
Hugo Pratt print	\$20.00
Sum	\$185.00

Total damages sought \$7,722.50

Emergency Restoration Specialist:

1100 Menomonee Ave.
 South Milwaukee, WI 53172
 24hr Disaster Recovery Team
 www.RemoveWater.com

Invoice

Number: 2228

Date: March 13, 2008

Customer

Jeffrey, Slattery
 1016 E. Holt Ave.
 Milwaukee, WI 53207

Job Address

Jeffrey, Slattery
 1016 E. Holt Ave.
 Milwaukee, WI 53207

DATE OF LOSS	PAYMENT TERMS	CLAIM NUMBER	CONTACT PERSON	DATE OF SERVICES	LOSS CODE
3-10-08 ??	Upon Reciept	?	Jeff Slattery	3-11-08	Sewage

Description	Quantity/Hours	Price/Rate	ax	ax	Amount
see original invoice					
Adjustment as per Mike of ERS and Jeff on 5-6-08 at aproximately 424pm		1,382.45 (619.25)			1,382.45 (619.25)
Sub-Total					\$763.20
State Tax 5.00% on 0.00					0.00
City Tax 0.60% on 0.00					0.00
Total					\$763.20

Thank you for choosing E.R.S. for your mitigation,

This is your invoice. Payment due upon receipt. Please make check payable to E.R.S. Thank You. 2% interest per month or \$40.00, whichever is greater, on all past due bills. 24% per year.

SEE BACK SIDE FOR NOTICE OF LIEN RIGHTS.

Amount Paid: 763.20
 Amount Due: 0.00

*Paid In Full
 Thank You!*

Emergency Restoration Specialist

1100 Menomonee Ave.
 South Milwaukee, WI 53172
 24hr Disaster Recovery Team
 www.RemoveWater.com

Invoice

Number: 2228

Date: March 13, 2008

Customer

Jeffrey, Slattery
 1016 E. Holt Ave.
 Milwaukee, WI 53207

Job Address

Jeffrey, Slattery
 1016 E. Holt Ave.
 Milwaukee, WI 53207

DATE OF LOSS	PAYMENT TERMS	CLAIM NUMBER	CONTACT PERSON	DATE OF SERVICES	LOSS CODE
3-10-08 ??	Upon Reciept	?	Jeff Slattery	3-11-08	Sewage

Description	Quantity/Hours	Price/Rate	ax	ax	Amount
see original invoice		1,382.45			1,382.45

Thank you for choosing E.R.S. for your mitigation,

Sub-Total	\$1,382.45
State Tax 5.00% on 0.00	0.00
City Tax 0.60% on 0.00	0.00
Total	\$1,382.45

This is your invoice. Payment due upon receipt. Please make check payable to E.R.S. Thank You. 2% interest per month or \$40.00, whichever is greater, on all past due bills. 24% per year.

SEE BACK SIDE FOR NOTICE OF LIEN RIGHTS.

**PLEASE REMIT
 BALANCE DUE**

Emergency Restoration Specialists Inc.

1100 Menomonee Ave.
 South Milwaukee, WI 53172
 414-571-9977
 414-571-9804 fax
 TAX ID #39-1964961

2008-03-13-0829

Room: **GENERAL CONDITIONS**

CAT	SEL CALC	ACT DESCRIPTION	QNTY	REMOVE	REPLACE	TOTAL
WTR	ESRVD 1	+ Emergency service call - during business hours	1.00 EA			0.00
NO CHARGE....THE CREW WAS NEXT DOOR DOING A BASEMENT SEWAGE CLEAN UP						
WTR	EQ 1	* + Equipment setup, and monitoring (hourly charge)	1.00 HR		34.33=	34.33
Includes: Hourly labor to travel to job-site to deliver, setup, inspect, move and adjust, monitor, take moisture readings etc NOTE: The labor to set up and take down wall drying systems is listed individually in the room or areas that the equipment was placed in						
WTR	LABS .25	+ Cleaning & Remediation - Supervisory - per hr	0.25 HR		37.76=	9.44
WTR	EQ 1	* + Equipment take down, (hourly charge)	1.00 HR		34.33=	34.33
WTR	RM 2	+ Remote monitoring sys. w/up to 10 sensors (per 24 hr prd)	2.00 DA		55.00=	110.00
Includes: Equipment cost per 24 hour period for a wireless remote monitoring system (includes 1 gateway and up to 10 sensors). Excludes: Set-up, take down, and online monitoring. Quality: Sensors read humidity, temperature, and moisture content. Note: This item is intended for use only when a wireless remote monitoring service is used. When used, the estimate should be accompanied by a detailed report of the daily monitoring process.						
FEE	FLSRCHG 1	* + Fuel surcharge	1.00 EA		20.00=	20.00

Room Totals: **GENERAL CONDITIONS**

208.10

Room: Stairway

Formula Stairway 10'7" x 3'0" x 7'4"

Emergency Restoration Specialists Inc.

1100 Menomonee Ave.
 South Milwaukee, WI 53172
 414-571-9977
 414-571-9804 fax
 TAX ID #39-1964961

Subroom 1: LANDING

LxWxH 4'9" x 3'0" x 8'8"

Missing Wall:	1 - 3'0" X 8'8"	Opens into 0	Goes to Floor/Ceiling
399.28 SF Walls		46.00 SF Ceiling	445.28 SF Walls & Ceiling
68.00 SF Floor		7.56 SY Flooring	41.25 LF Floor Perimeter
41.17 SF Long Wall		26.00 SF Short Wall	36.67 LF Ceil. Perimeter

CAT	SEL CALC	ACT DESCRIPTION	QNTY	REMOVE	REPLACE	TOTAL
WTR	GRM F	+ Apply anti-microbial agent	68.00 SF		0.19=	12.92
CLN	F- F1	+ Clean floor	14.25 SF		0.29=	4.13
CLN	TRD 10	+ Clean stair tread - per side	10.00 EA		0.99=	9.90

Room Totals: Stairway

26.95

Emergency Restoration Specialists Inc.

1100 Menomonee Ave.
 South Milwaukee, WI 53172
 414-571-9977
 414-571-9804 fax
 TAX ID #39-1964961

Room: Basement

LxWxH 26'1" x 22'0" x 6'11"

665.15 SF Walls	573.83 SF Ceiling	1,238.99 SF Walls & Ceiling
573.83 SF Floor	63.76 SY Flooring	96.17 LF Floor Perimeter
180.41 SF Long Wall	152.17 SF Short Wall	96.17 LF Ceil. Perimeter

CAT	SEL	ACT DESCRIPTION	QNTY	REMOVE	REPLACE	TOTAL
<p>A WIRELESS REMOTE MONITORING SYSTEM (#8) WAS PLACED IN THIS ROOM TO MONITOR THE RELATIVE HUMIDITY AND TEMPATURE TO ACCURATELY DEPICT THE EXACT NUMBER OF DAYS THAT THE DRYING EQUIPMENT WAS NEEDED TO PROPERLY DRY. The placement of the drying equipment is calculated by the number of dehumidifiers or air movers multiplied by the number of days that the equipment is on site. The actual amount of drying equipment placed is calculated using the formulas published by the IICRC using the S500 standard industry guidelines . EXAMPLE 2*3 is (2 units) of drying equipment multiplied by 3 (the number of days that the equipment is invoiced for)</p>						
WTR	LAB	+ Water Extraction & Remediation Technician - per hour				
	3		3.00 HR		34.33=	102.99
MOVE/SHIFT TO AND CLEAN MISC. CONTENT						
CLN	PWASH-	*+ Clean with pressure/chemical spray				
	F		573.83 SF		0.18=	103.29
WTR	GRM	+ Apply anti-microbial agent				
	F		573.83 SF		0.19=	109.03
CLN	F-	+ Clean floor				
	F		573.83 SF		0.29=	166.41
WTR	DRY	+ Air mover (per 24 hour period) - No monitoring				
	2*2		4.00 EA		25.61=	102.44
2 Air movers for 2 days						
WTR	DHM>>	+ Dehumidifier (per 24 hour period) - XLarge - No monitoring				
	1*2		2.00 EA		114.72=	229.44
1 Dehumidifier - XLarge for 2 days						
CLN	DODRCRY	*+ Odor counteractant - Vapor tech machine per day				
	2		2.00 DA		34.72=	69.44

Room Totals: Basement

883.04

Line Item Totals: 2008-03-13-0829

1,118.09

Emergency Restoration Specialists Inc.

1100 Menomonee Ave.
South Milwaukee, WI 53172
414-571-9977
414-571-9804 fax
TAX ID #39-1964961

Grand Total Areas:

1,064.43 SF Walls	619.83 SF Ceiling	1,684.26 SF Walls & Ceiling
641.83 SF Floor	71.31 SY Flooring	137.42 LF Floor Perimeter
221.58 SF Long Wall	178.17 SF Short Wall	132.83 LF Ceil. Perimeter
0.00 Floor Area	0.00 Total Area	0.00 Interior Wall Area
0.00 Exterior Wall Area	0.00 Exterior Perimeter of Walls	
0.00 Surface Area	0.00 Number of Squares	0.00 Total Perimeter Length
0.00 Total Ridge Length	0.00 Total Hip Length	0.00 Area of Face 1

Emergency Restoration Specialists Inc.

1100 Menomonee Ave.
South Milwaukee, WI 53172
414-571-9977
414-571-9804 fax
TAX ID #39-1964961

Summary for Water Damage

Line Item Total				
Services Mat'l Tax	@	5.600% x	41.79	1,118.09
				2.34
Subtotal				1,120.43
Overhead	@	10.0% x	949.89	94.99
Profit	@	10.0% x	949.89	94.99
Service Sales Tax	@	5.600% x	1,286.41	72.04
Grand Total				1,382.45

AL RADKE CMR

**PLEASE REMIT
BALANCE DUE**

American

Address: JEFFREY SLATTERY (SLAT496)
N4962 HWY 52

Date: 12/22/93 Page 1
Sales Order: 12228158805 XY
Sales Date: 22-DEC-93

POLAR, WI 54418 LANGLADE

Home Phone: 4149645408
Bus. Phone: 4149645408

Slsp: JAMES EURICH(542) A3

R/D: Pickup Date: 22-DEC-93

Qty	Vend	Description	Model	Size	Finish	Price	Extended
1		ACOU SPEAKER	M4.5	EACH		359.95	359.95
		049101001 15 500725J	Pickup				
1		ACOU SPEAKER	M4.5	EACH		359.95	359.95
		049101001 15 500725J	Pickup				
1		054902450 15 5000900	Pickup				40.00

American

BOOK 50
12-22-93
PARTIAL

amt paid MOP Charge Card Auth Nr ID#
801.69 CK

Total Sale: 759.90
Subtotal: 759.90
Del Chg: 0.00
Setup Chg: 0.00
Tax Chg: 41.79
Total Chg: 801.69
Total Pd: 801.69
Balance: 0.00

rt# 5d (cd# 51A)

WAREHOUSE 50
12-22-93

American's Satisfaction Policy • American's 110% Price Guarantee • American's Free Layaway Plan
American's 48 Hour Service • American's Free In-Home Furniture Service • American's Perfect Fit
See Back of Yellow Sales Receipt for American's Contract Promises To You

CUSTOMER COPY

American

Johnson

ESTABLISHED 1904

ESTIMATE QUOTE ONLY NOT

Date: 10/06/96 Page 1
Sale Order: 10066155807-XY
Sales Date: 06-OCT-96

Bill to:
JEFFREY SLATTERY
2520 N.FREDERICK AVE.
MILWAUKEE, WI 53211 MILWAUKEE

Ship to:
Same

Cust Code: (SLAT252) Tax Nr:
Home Ph# : 414-964-5408 Bus Nr:

Pickup Date: 08-OCT-96
S/Sp: PETER BETHKE 8T

Qty	SKU#	Vend Description	Model	Size	Finish	St Loc	PDL Promotion	Price	Extended
1	049000590	POLK SPEAKER, BOOKSHE	RT5	EACH	BLACK	17 MW0161K L		116.71	116.71
1	049000590	POLK SPEAKER, BOOKSHE	RT5	EACH	BLACK	17 MW0161K L		116.71	116.71

YOUR DRAW WORK IS AT THE

American

** Important: Since product is an estimate only, your product may be in a central warehouse. Please call American prior to pickup to confirm availability. Thank You

Purchase Plan F, Family Purchase Plan
Comments : Sale type was: F

POCKETS 50
OCT 9 1996
TAKEN

Amt paid MOP Card#/Check#	Auth Nr	Prom End Date	Total Sale:	233.42
246.49 BC	4271382077230544	AP222528	Subtotal :	233.42
			Del Chg :	0.00
			Tax Chg :	13.07
			Total Chg:	246.49
			Total Pd :	246.49
			Balance :	0.00

This purchase is made in accordance with the terms of my revolving credit account agreement. I acknowledge receipt of a copy of this invoice.

BUYER SIGNATURE

prt# 5t American's Satisfaction Policy • American's 10% Price Guarantee • American's Performance Guarantee
See Back of Yellow Sales Receipt for American's Contract Promises To You, Restrictions and Limitations.

DATE: 10/06/96

CUSTOMER COPY

American

LP. Mike Nowak [NP] Dept: Brown (see Stereo)

Total Retail: \$299.96

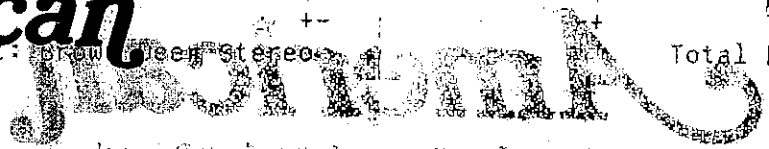

100% PRICE GUARANTEE

Date: 3/17/97 Page: 1
Sales Order: 03177155189-XY
Sales Date: 17-MAR-97

Ship to: Same
JEFFREY SLATTERY
3415 N. OAKLAND AVE., APT. 2
MILWAUKEE, WI 53211 MILWAUKEE

Slip: MIKE NOWAK NR
Date: 19-MAR-97
Product: 1 056001856 CONKY CD CAROUSEL CHA DX 0530 BEACH BLACK 17 IN X 0161 G Lx 31 MAR 97 329.97

EXCLUSIVE REMEDY IS WITH THE MANUFACTURER. AMERICAN'S WARRANTY COVERS DEFECTS IN MATERIALS AND FINISHING. YOUR PURCHASE IS WARRANTED BY THE MANUFACTURER. AMERICAN'S SERVICE CENTER WILL REPAIR OR REPLACE THE PRODUCT AT NO CHARGE TO YOU.

WARRANTY
The installation warranty for the In-Home Service is valid for 90 days from the date of completion. This warranty covers even defects in the installation of the product. If any defects in the product are discovered within the 90 day period, it will be repaired or replaced at no charge to you. This warranty is non-transferable and is void if any of the following conditions exist: 1. The product is not installed by an American's Service Center technician. 2. The product is not installed in accordance with the manufacturer's instructions. 3. The product is not installed in a suitable location. 4. The product is not installed in a suitable environment. 5. The product is not installed in a suitable location. 6. The product is not installed in a suitable environment. 7. The product is not installed in a suitable location. 8. The product is not installed in a suitable environment. 9. The product is not installed in a suitable location. 10. The product is not installed in a suitable environment.

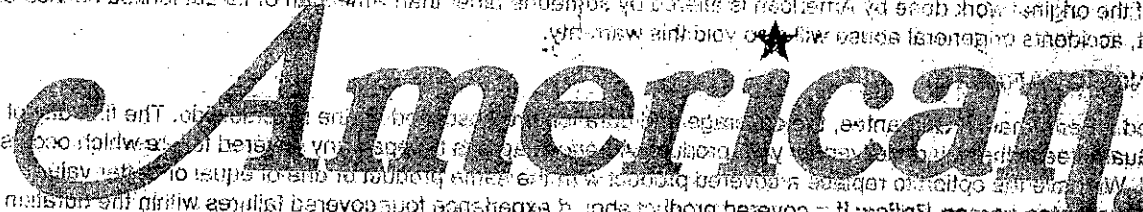

** Important: Since product is on layaway, and the pickup date is an estimate only, your product may be in a central warehouse. Please call American's Service Center to confirm availability. Thank you.

MAR 19 1997
GATE FULL

Amount paid MOP Card/Check: 348.45
Subtotal: 329.97
Tax Chg: 18.48
Total Chg: 348.45
Total Pd: 348.45
Balance: 0.00

Important: This promotion to be billed in 24 equal installments without interest, on your American charge, with your final payment due January, 1999. If your account becomes delinquent, this purchase shall be converted to American's Satisfaction Policy. American's 10% Price Guarantee. American's Performance Guarantee. See Back of Yellow Sales Receipt for American's Contract Promises to You, Restrictions, and Limitations. This purchase is made in accordance with the terms of my revolving credit account agreement, including retention of a purchase money security interest in the merchandise. I acknowledge receipt of a copy of this invoice.

CUSTOMER COPY

THE HOME DEPOT 4941
150 WEST HOLT AVENUE
MILWAUKEE WI 53207 (414)481-8770

SALE 4941 00059 38139 03/10/08
14 SCOT59 06:02 PM

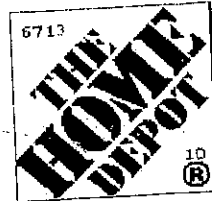

853452000285	GLOVES <A>	1.98
044600024899	CLOROX GERM <A>	3.97
	SUBTOTAL	5.95
	SALES TAX	0.33
	TOTAL	\$6.28
	CASH	10.00
	CHANGE DUE	3.72



RETURN POLICY DEFINITIONS

POLICY ID	DAYS	POLICY EXPIRES ON
A	1	90 06/08/2008

THE HOME DEPOT RESERVES THE RIGHT TO
LIMIT / DENY RETURNS. PLEASE SEE THE
RETURN POLICY SIGN IN STORES FOR
DETAILS.

NOBODY BEATS OUR PRICES... GUARANTEED.
SEE STORE FOR 10% PRICE GUARANTEE
DETAILS.

TH ST.
WI 53154

KEEP YOUR RECEIPT
RETURN POLICY VARIES BY PRODUCT TYPE

Allowable returns for items on this receipt will be in the form of an in store credit voucher if the return is done after 09/21/07



Sale Transaction

STATUS 12FT - NAVY B *	
7674972 204 @0.35	71.40
3/8 SPILLMASTER 10 L *	
7011306 204 @0.49	99.96
STORAGE CABINET WHIT *	
4802830	39.94
CULTIVATOR PLASTIC H	
2653675	1.99
PRESURE SENSITIVE SEAM	
7056499	2.76
UTILITY CART 400483 *	
4803392	16.99
TOTAL	233.04
TAX AT 5.6%	13.05
TOTAL SALE	246.09
Menard Card 4362	246.09
025934	

TOTAL NUMBER OF ITEMS = 412

THANK YOU, YOUR CASHIER, Jordan

36210 04 3698 06/23/07 02

THANK YOU FOR SHOPPING AT
NATIONAL ACE HARDWARE
3555 S. HOWELL AVE.
MILWAUKEE, WI 53207
(414) 294-3555

*****Visit us online at*****
*****www.acehardware.com/national*****
3/10/08 6:05PM RAYK 532 SALE

8033185 1 EA 10.99 EA
42" WASHER/SQUEEGE TELESCOPIC 10.99

SUB-TOTAL: 10.99 TAX: .62
TOTAL: 11.61
BC AMT: 11.61

BK CARD#: XXXXXXXXXXXX9048

====>> JRNL# Z01843
CUST # #11

THANK YOU JENNA E PATTERSON
FOR YOUR PATRONAGE

**ALL RETURNS SUBJECT TO MANUFACTURERS' *
WARRANTIES AND STORE RETURN POLICIES
*****ASK MANAGER FOR DETAILS*****

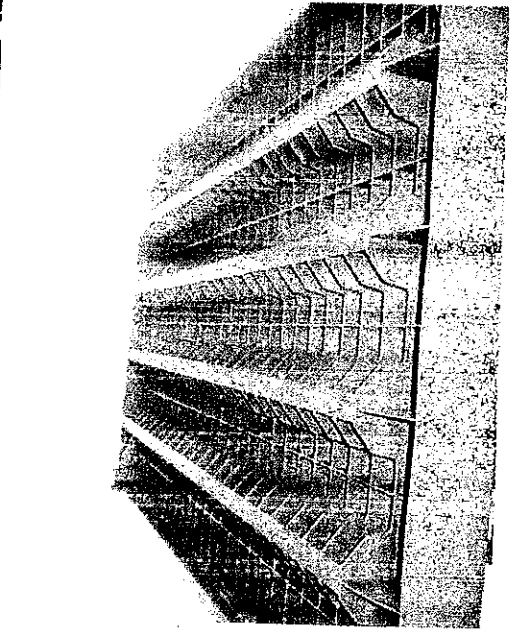
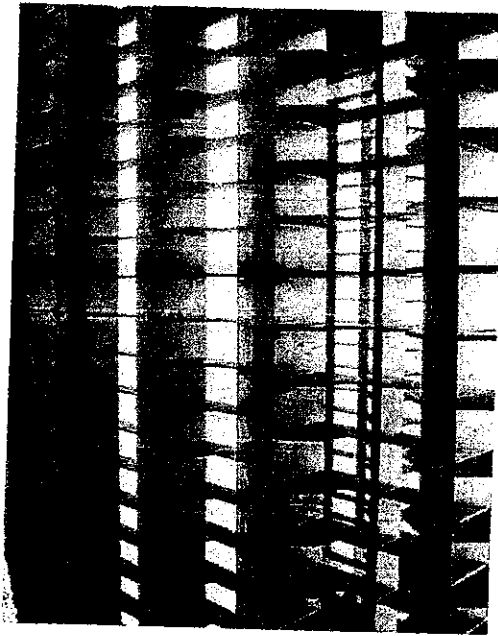
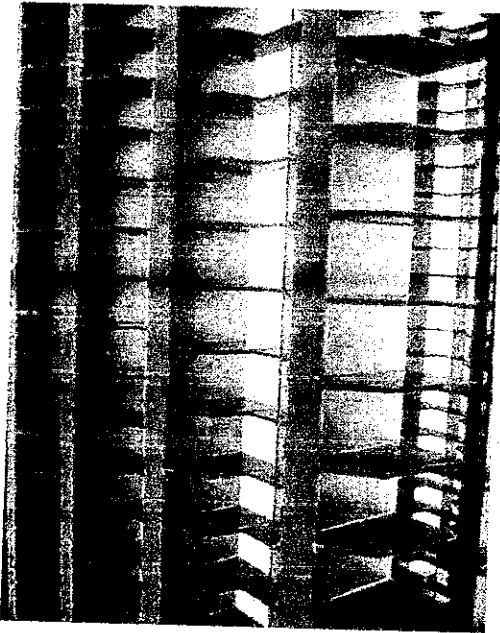
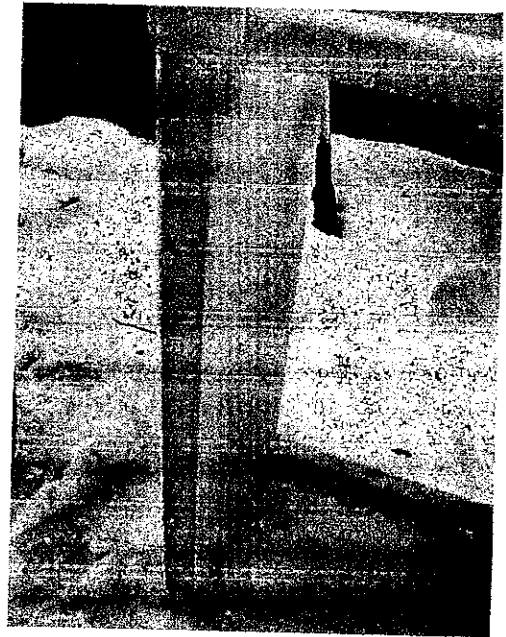

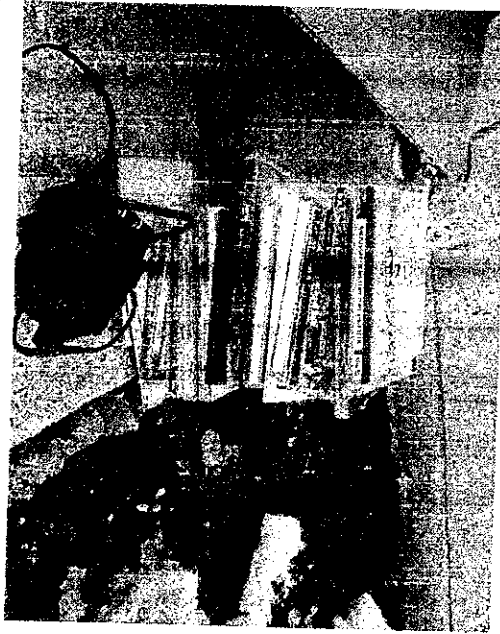
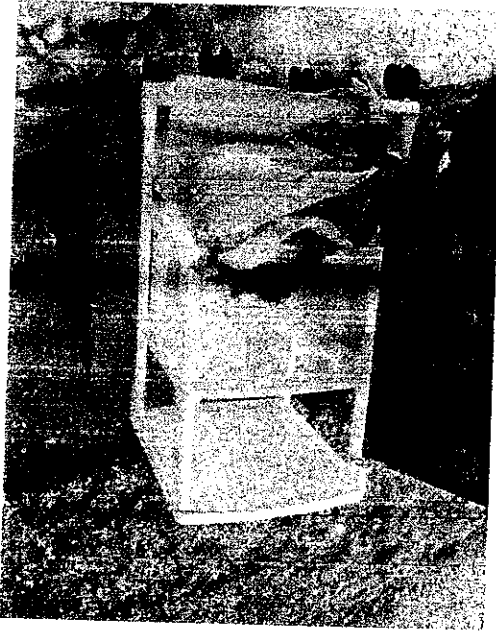
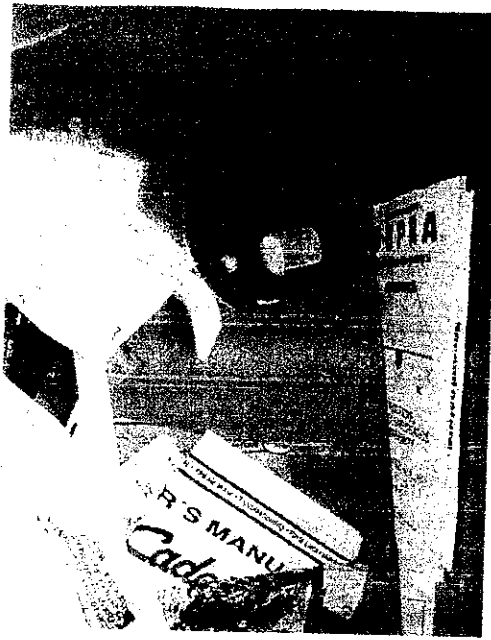

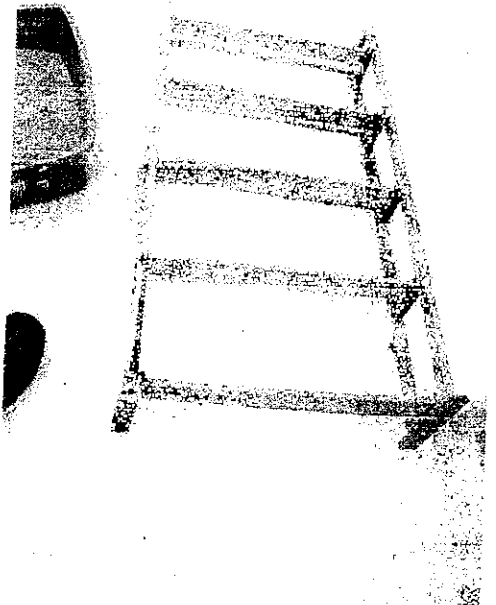
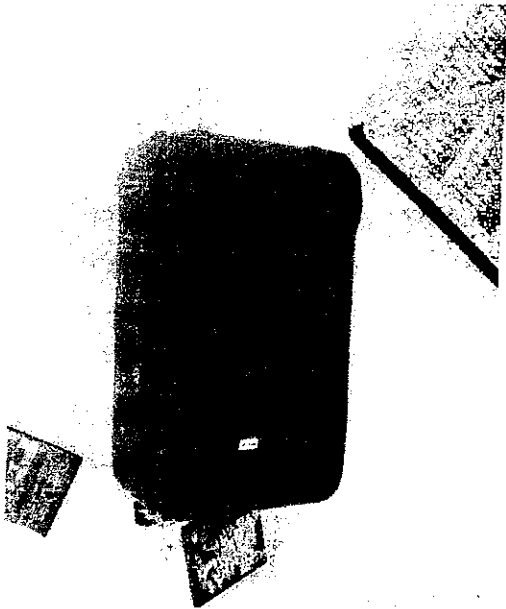
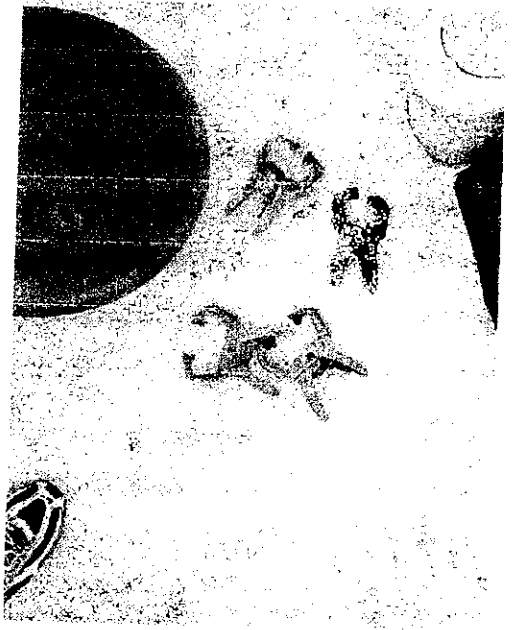
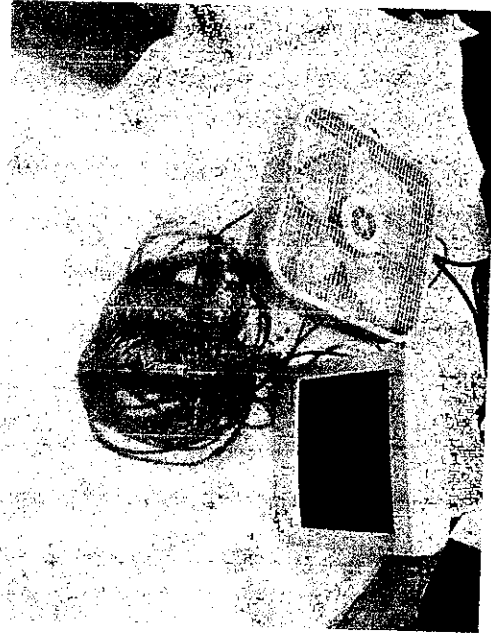
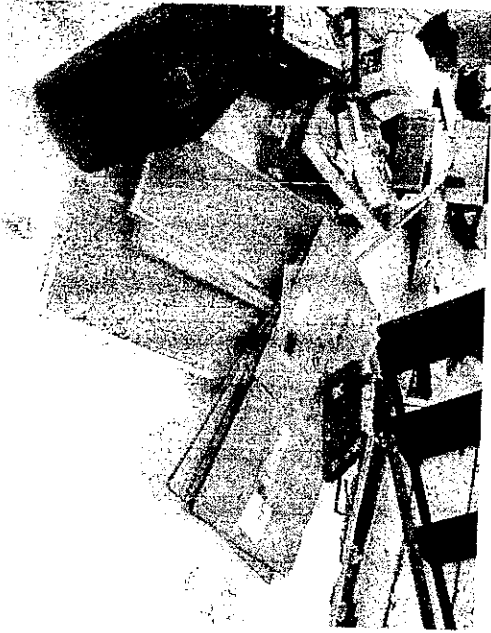
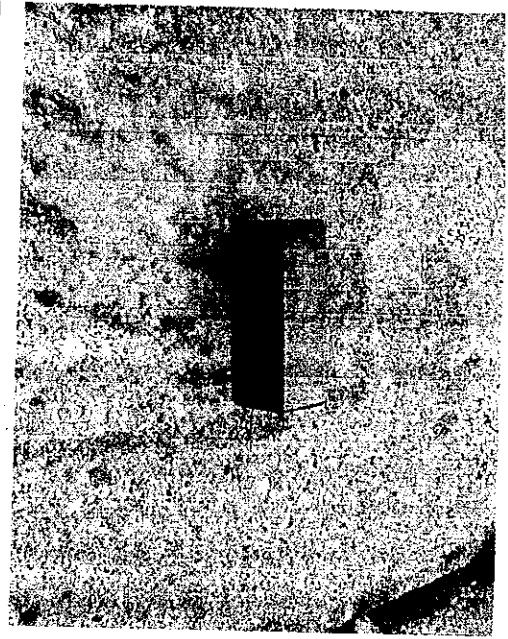

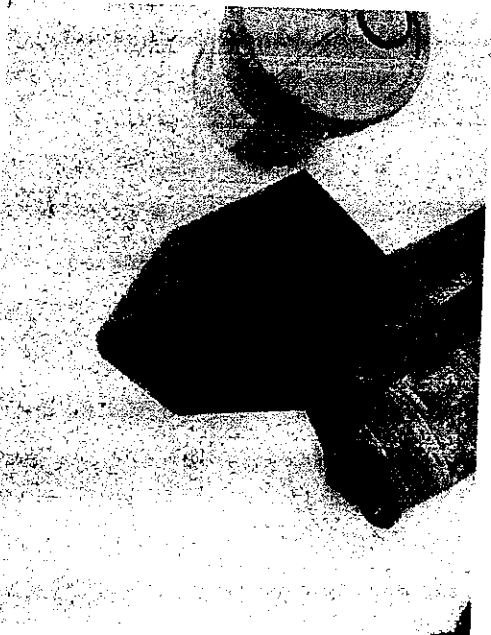
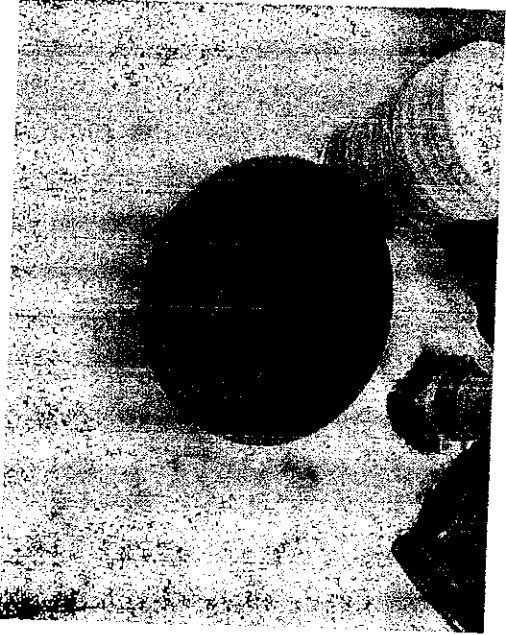
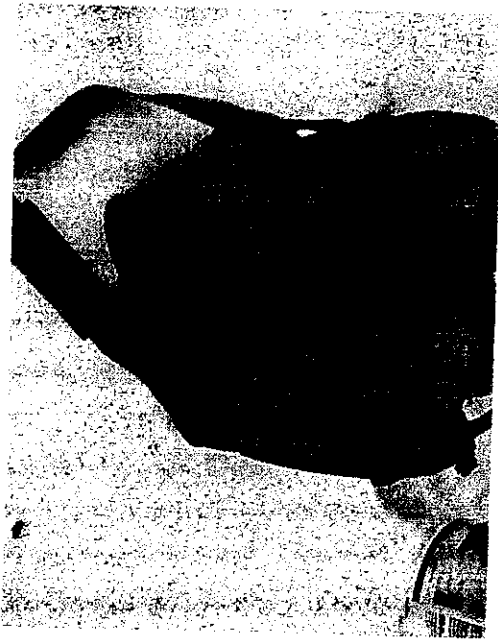
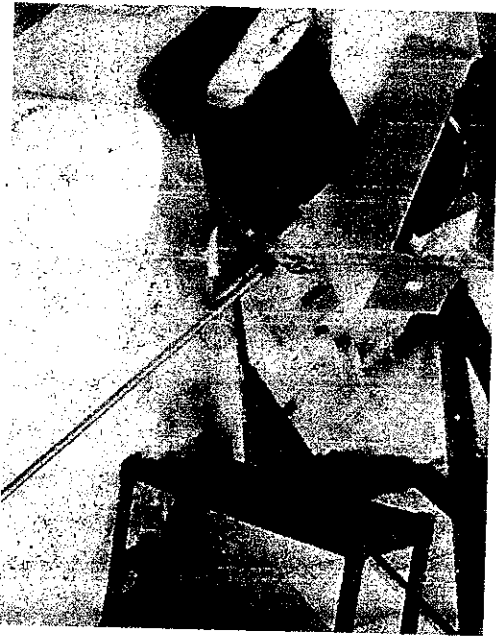

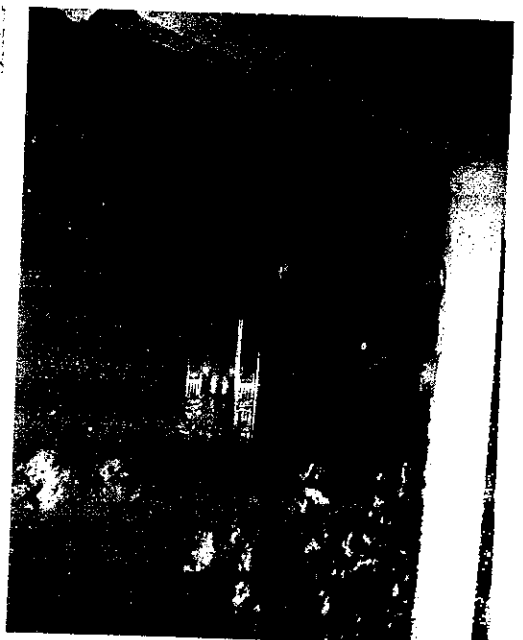
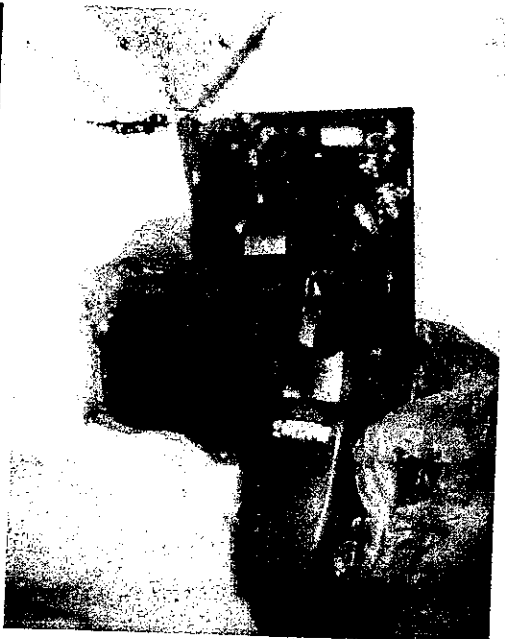
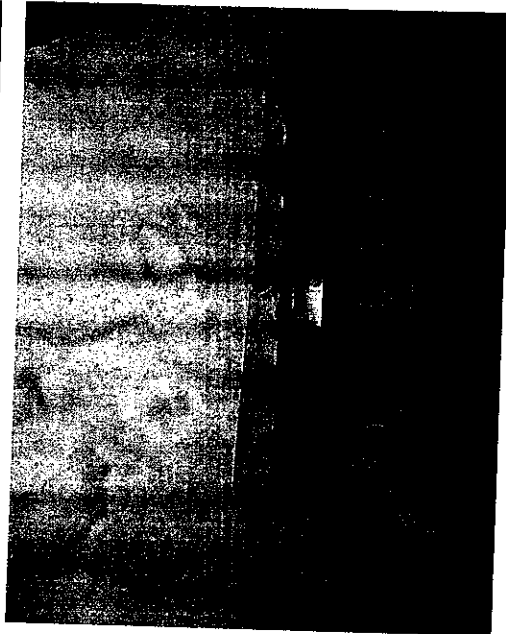
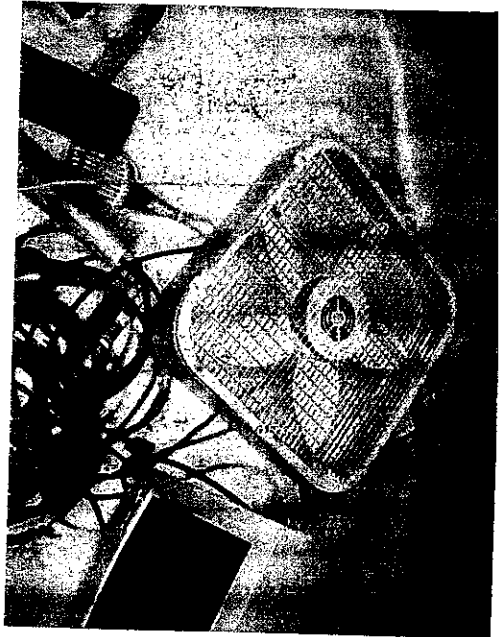
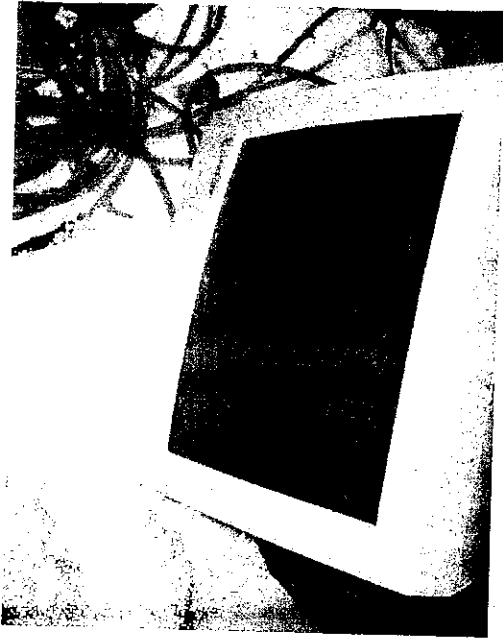
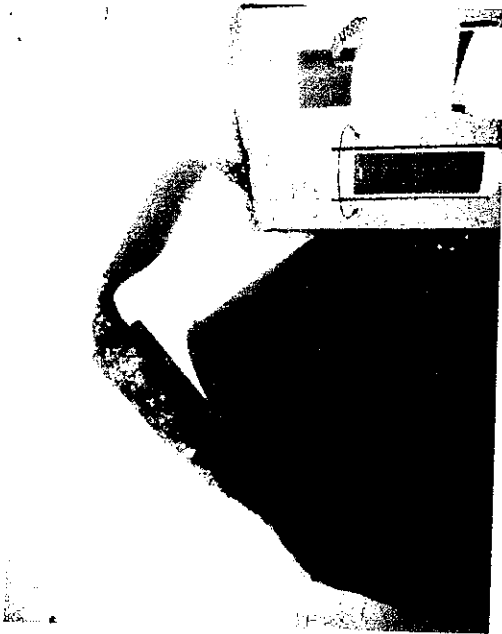

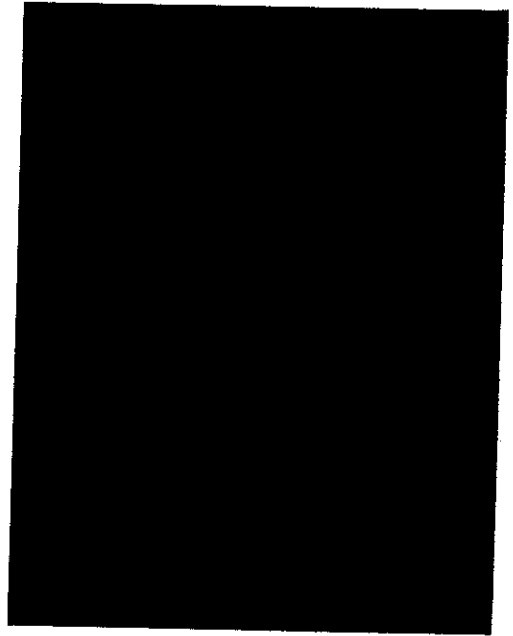
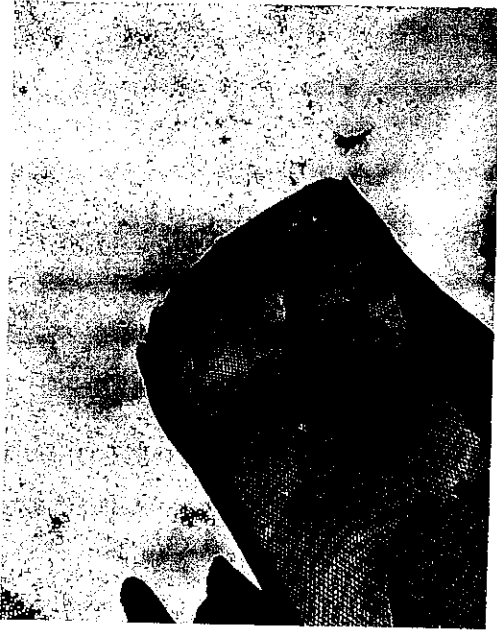

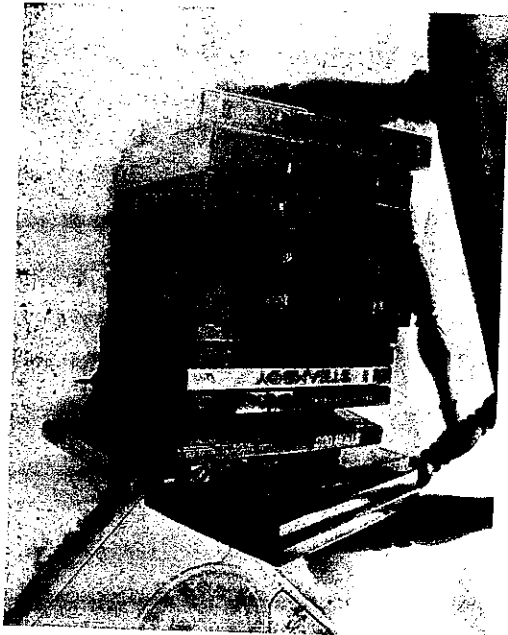

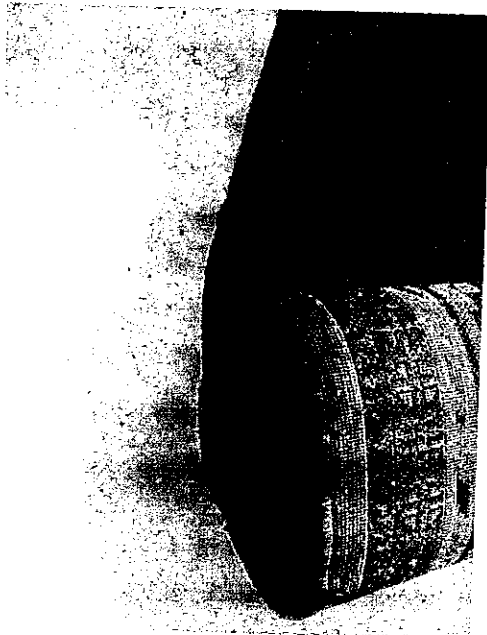
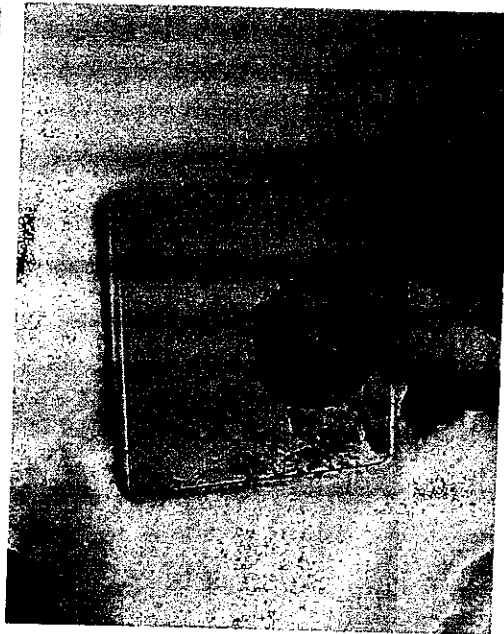
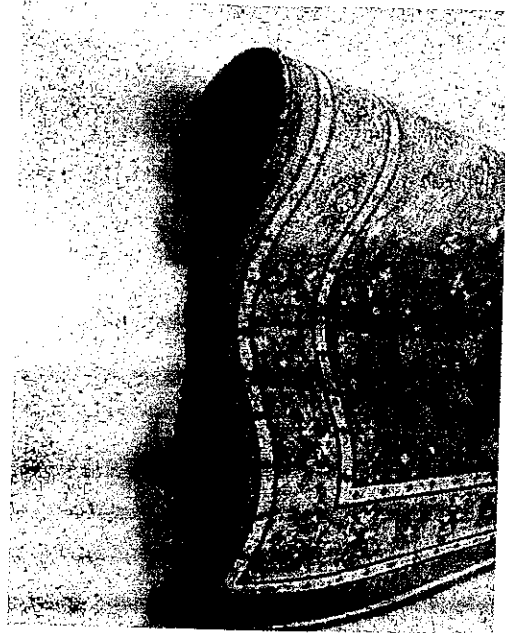

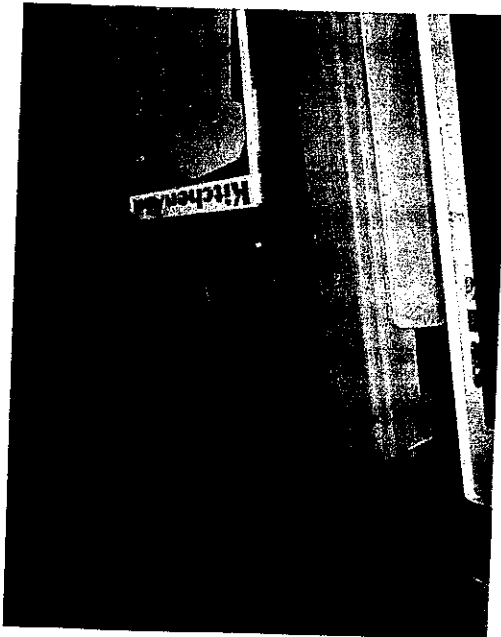
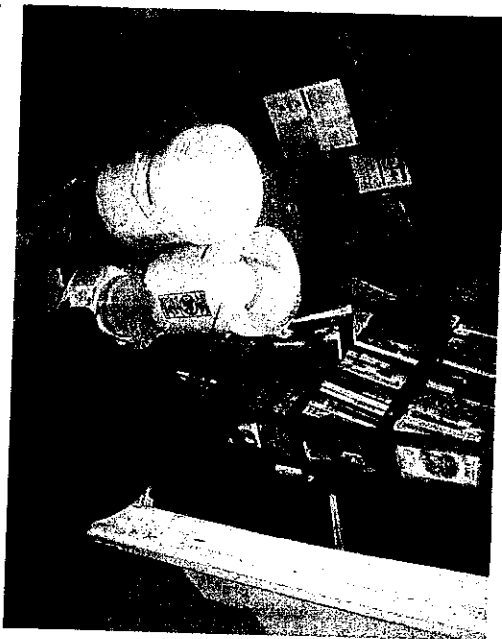
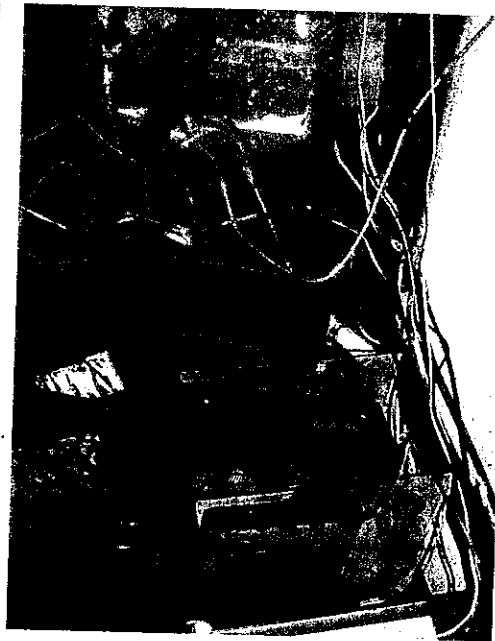
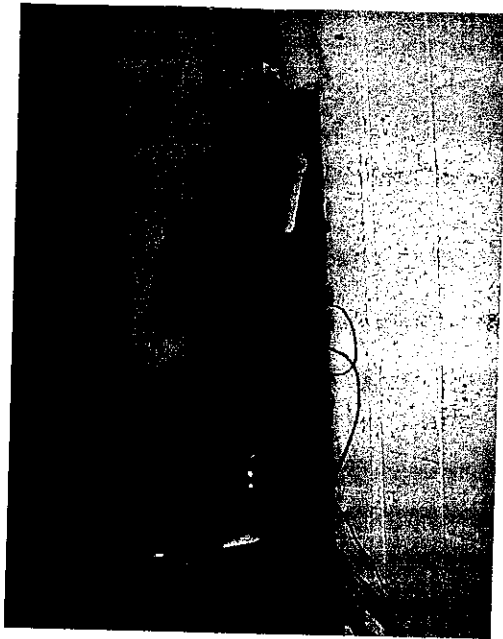

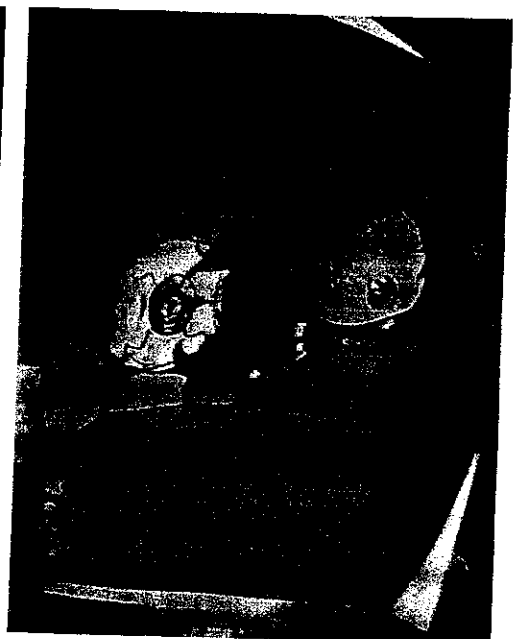
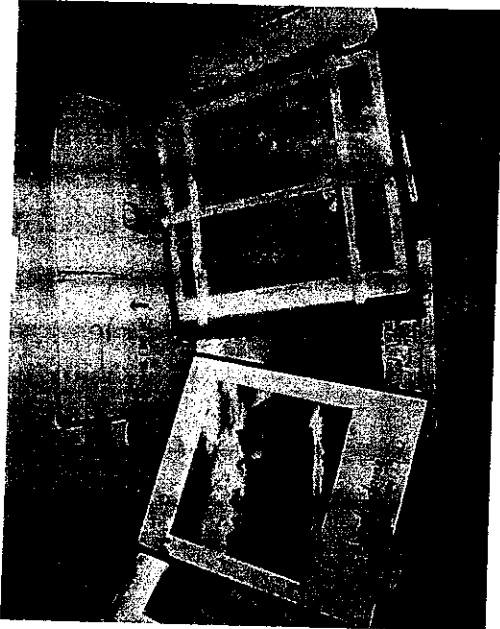
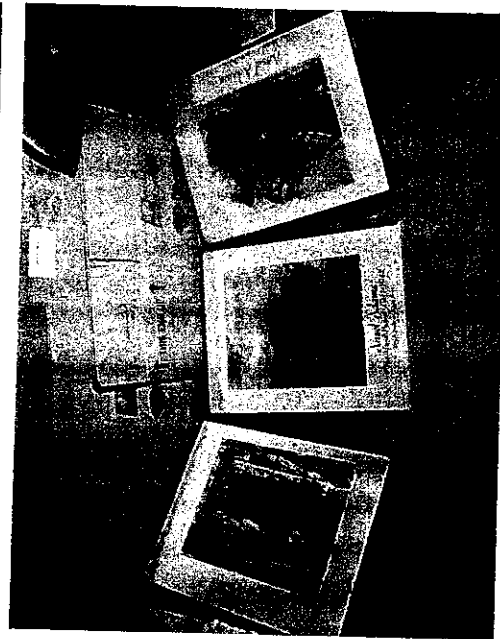

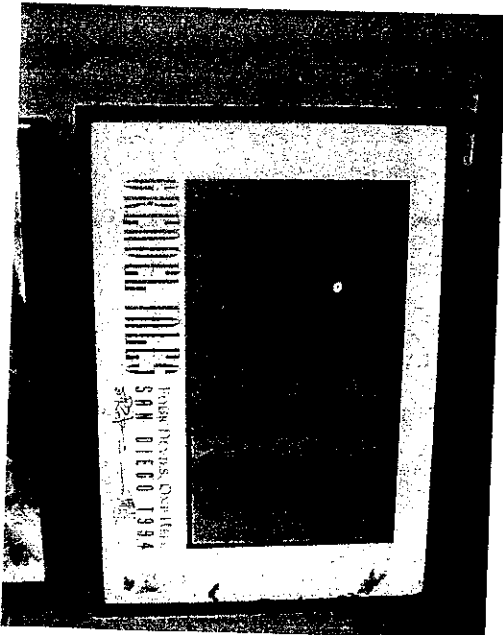
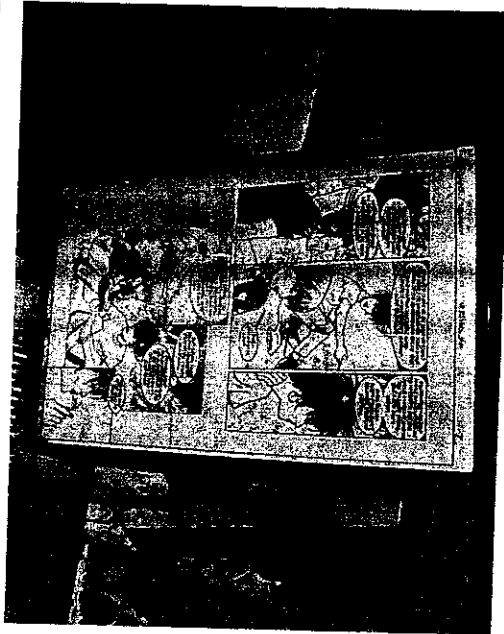
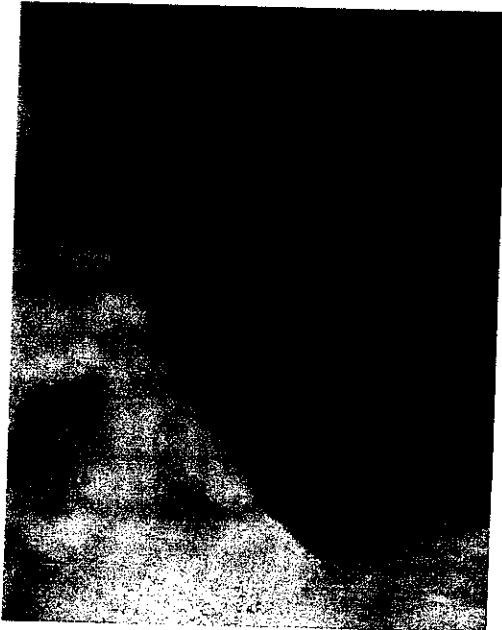

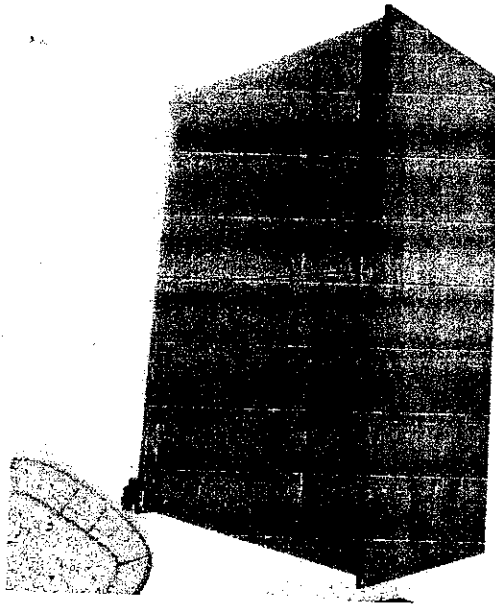
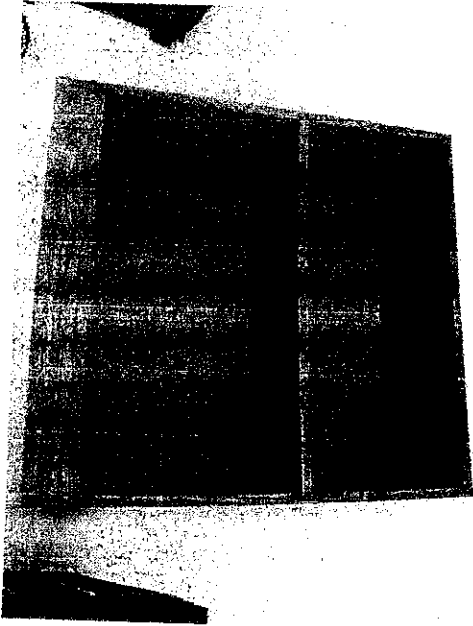
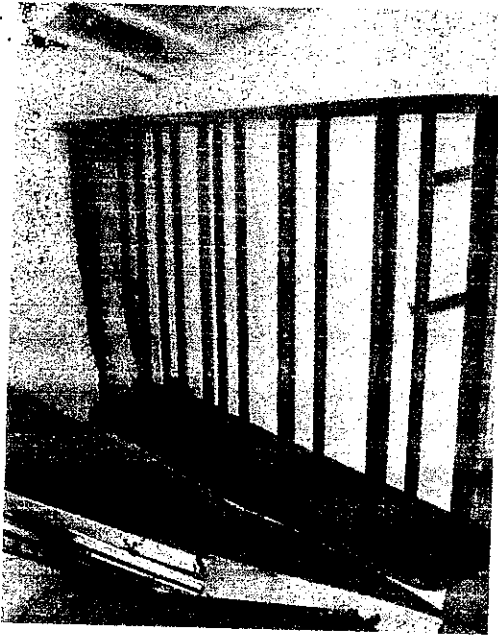

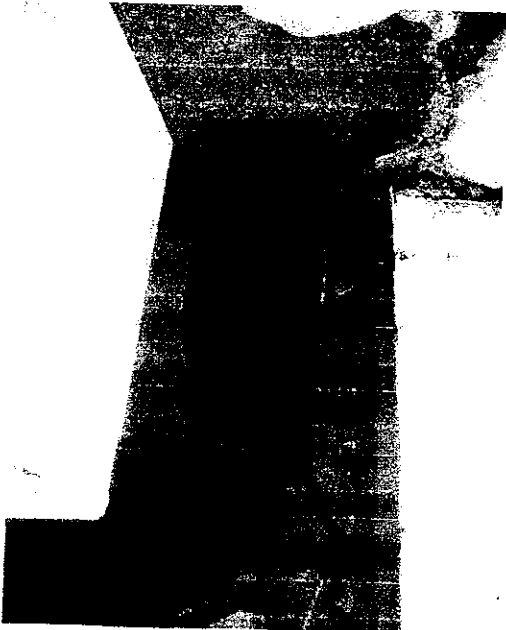
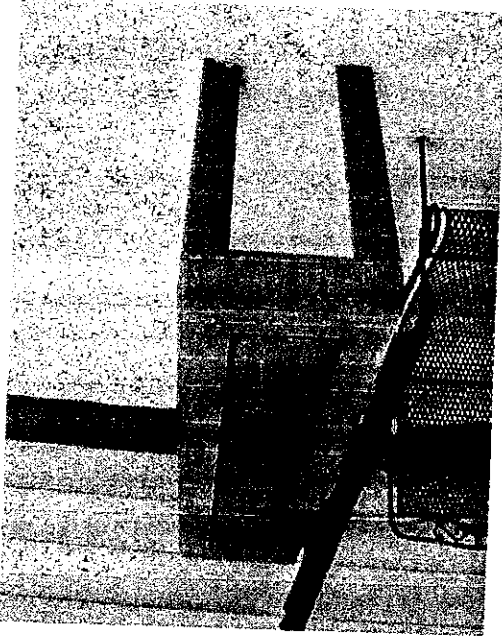

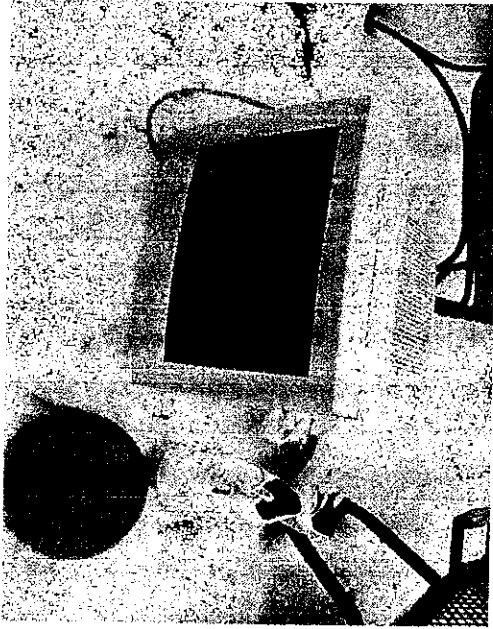

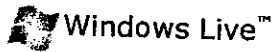

× Close window

RE: original art

From: **Tom Fleming** (tom@fanfare-se.com)
Sent: Wed 7/02/08 12:37 PM
To: 'Jeff Slattery' (shooz72@hotmail.com)

Hi Jeff.

I would value the Pope and Allred pages at \$400.00 each and the Usagi drawing at \$200.00, maybe \$250.00. I'm afraid I don't know what to tell you on the Akira cel.

Best,

Tom.

Tom Fleming

tom@fanfare-se.com

From: Jeff Slattery [mailto:shooz72@hotmail.com]
Sent: Thursday, June 26, 2008 5:46 PM
To: Tom Fleming
Subject: RE: original art

Hi Tom,

Thank you very much for being willing to look at these for me.

Jeff

From: tom@fanfare-se.com
To: shooz72@hotmail.com
Subject: RE: original art
Date: Thu, 26 Jun 2008 10:02:15 -0400

HiJeff.

Goahead and send me the scans and I'll see what I can find for you.

Tom.

Tom Fleming

tom@fanfare-se.com

From: Jeff Slattery [mailto:shooz72@hotmail.com]

Sent: Wednesday, June 25, 2008 5:36 PM

To: Tom Fleming

Subject: RE: original art

Hi.

There are 2 pages. A Paul Pope - Ballad of Dr. Richardson page and a MikeAllred - Shade the Changing Man page. There also is a nice large originalink drawing of Usagi Yojimbo by Stan Sakai. Lastly there is an Akiracell, which I'm not sure if is in your realm of expertise.

I have digital photos of each. The originals are in the garbage. Any sort of estimate would be very helpful to me, since I have no receipts for what I paid for them.

Thank you for your help,
Jeff

From: tom@fanfare-se.com

To: shooz72@hotmail.com

Subject: RE: original art

Date: Wed, 25 Jun 2008 15:53:35 -0400

Hi Jeff.

How many pages are we talking about?

Tom.

Tom Fleming

tom@fanfare-se.com

From: Jeff Slattery [mailto:shooz72@hotmail.com]
Sent: Tuesday, June 24, 2008 6:19PM
To: info@fanfare-se.com
Subject: original art

Hello.

I recently had a sewage backup in my basement. Among the damages were a few original art pages. My local comic book store recommended you as being able to give me an estimate for these lost pages. If this is something you are able and willing to do could you please let me know.

Thank you for your time either way.
Jeff Slattery

The i'm Talkathon starts 6/24/08. For now, give amongst yourselves. [Learn More](#)

Introducing Live Search cashback . It's search that pays you back! [Try it Now](#)

Need to know now? Get instant answers with Windows Live Messenger. [IM on your terms.](#)