



CITY OF MILWAUKEE  
OFFICE OF THE CITY CLERK

Friday, August 26, 2022

COMMITTEE MEETING NOTICE

AD 12

BENNETT, Cheryl M, Agent  
Radio Milwaukee Inc  
220 E Pittsburgh Av  
Milwaukee, WI 53204

You are requested to attend a virtual hearing to be held on:

**Wednesday, September 07, 2022 at 10:30 AM**

**Regarding:** Your Class B Tavern and Public Entertainment Premises License Applications Requesting Instrumental Musicians, Disc Jockey, Bands, Poetry Readings and Patrons Dancing as agent for  "Radio Milwaukee Inc" for "88 Nine Radio Milwaukee" at 220 E Pittsburgh Av.

This meeting will be held via GoToMeeting. Please see the enclosed best practices document for further instructions. The access code is <https://meet.goto.com/964972349>. If you wish to call in, please call +1 (224) 501-3412 and use Access Code: 964-972-349.

There is a possibility that your application may be denied for one or more of the following reasons: The recommendation of the committee regarding the application shall be based on evidence presented at the hearing. Per MCO 85-2.7-4, probative evidence concerning whether or not a new license should be granted may be presented on the following subjects: whether or not the applicant meets the municipal requirements, the appropriateness of the location and premises where the licensed premises is to be located and whether use of the premises for the purposes or activities permitted by the license would tend to facilitate a public or private nuisance or create undesirable neighborhood problems such as disorderly patrons, unreasonably loud noise, litter, and excessive traffic and parking congestion. Probative evidence relating to these matters may be taken from the plan of operation submitted with the license application, if any, but shall not include the content of any music. Evidence regarding the fitness of the location of the premises to be maintained as the principal place of business, including but not limited to whether there is an overconcentration of businesses of the type for which the license is sought; whether the proposal is consistent with any pertinent neighborhood business or development plans, or the location's proximity to areas where children are typically present. The applicant's record in operating similarly licensed premises; and whether or not the applicant has been charged with or convicted of any felony, misdemeanor, municipal offense or other offense, the circumstances of which substantially relate to the activity to be permitted by the license being applied for or any other factor which reasonably relates to the public health, safety or welfare may also be considered. See attached police report or correspondence.

**Notice for applicants with warrants or unpaid fines:**

**Proof of warrant satisfaction or payment of fines must be submitted at the hearing on the above date and time. Failure to comply with this requirement may result in a delay of the granting/denial of your application.**

Failure to attend this meeting may result in the denial of your license. Individual applicants and partnership applicants must attend or attend by an attorney. The agent or attorney for corporate or limited liability applicants must attend. If you wish to do so and at your own expense, you may be accompanied by an attorney of your choosing to represent you at this hearing.

You will be given an opportunity to speak on behalf of the application and to respond and challenge any charges or reasons given for the denial. No petitions can be accepted by the committee, unless the people who signed the petition attend the virtual hearing and are willing to testify. You may present witnesses under oath and you may also confront and cross-examine opposing witnesses under oath. If you have difficulty with the English language, you should request an interpreter attend the meeting with you, at your expense, so that you can answer questions and participate in your hearing.

PLEASE NOTE: Upon reasonable notice, efforts will be made to accommodate the needs of disabled individuals through sign language interpreters or other auxiliary aids. For additional information or to request this service, contact the Council Services Division ADA Coordinator at (414) 286-2998, Fax - (414) 286-3456, TDD - (414) 286-2025.

JIM OWCZARSKI, CITY CLERK

BY: \_\_\_\_\_

Jim Cooney  
License Division Manager

**If you have questions regarding this meeting, please contact the staff assistant, Yadira Melendez at (414) 286-2775 or [stasst5@milwaukee.gov](mailto:stasst5@milwaukee.gov)**



CITY OF MILWAUKEE  
OFFICE OF THE CITY CLERK

Friday, August 26, 2022

COMMITTEE MEETING NOTICE

AD 12

BENNETT, Cheryl M, Agent  
Radio Milwaukee Inc  
1721 W DONGES BAY RD  
Mequon, WI 53092

You are requested to attend a virtual hearing to be held on:

**Wednesday, September 07, 2022 at 10:30 AM**

**Regarding:** Your Class B Tavern and Public Entertainment Premises License Applications Requesting Instrumental Musicians, Disc Jockey, Bands, Poetry Readings and Patrons Dancing as agent for "Radio Milwaukee Inc" for "88 Nine Radio Milwaukee" at 220 E Pittsburgh Av.

This meeting will be held via GoToMeeting. Please see the enclosed best practices document for further instructions. The access code is <https://meet.goto.com/964972349>. If you wish to call in, please call [+1 \(224\) 501-3412](tel:+12245013412) and use Access Code: [964-972-349](tel:964972349).

There is a possibility that your application may be denied for one or more of the following reasons: The recommendation of the committee regarding the application shall be based on evidence presented at the hearing. Per MCO 85-2.7-4, probative evidence concerning whether or not a new license should be granted may be presented on the following subjects: whether or not the applicant meets the municipal requirements, the appropriateness of the location and premises where the licensed premises is to be located and whether use of the premises for the purposes or activities permitted by the license would tend to facilitate a public or private nuisance or create undesirable neighborhood problems such as disorderly patrons, unreasonably loud noise, litter, and excessive traffic and parking congestion. Probative evidence relating to these matters may be taken from the plan of operation submitted with the license application, if any, but shall not include the content of any music. Evidence regarding the fitness of the location of the premises to be maintained as the principal place of business, including but not limited to whether there is an overconcentration of businesses of the type for which the license is sought; whether the proposal is consistent with any pertinent neighborhood business or development plans, or the location's proximity to areas where children are typically present. The applicant's record in operating similarly licensed premises; and whether or not the applicant has been charged with or convicted of any felony, misdemeanor, municipal offense or other offense, the circumstances of which substantially relate to the activity to be permitted by the license being applied for or any other factor which reasonably relates to the public health, safety or welfare may also be considered. See attached police report or correspondence.

**Notice for applicants with warrants or unpaid fines:**

**Proof of warrant satisfaction or payment of fines must be submitted at the hearing on the above date and time. Failure to comply with this requirement may result in a delay of the granting/denial of your application.**

Failure to attend this meeting may result in the denial of your license. Individual applicants and partnership applicants must attend or attend by an attorney. The agent or attorney for corporate or limited liability applicants must attend. If you wish to do so and at your own expense, you may be accompanied by an attorney of your choosing to represent you at this hearing.

You will be given an opportunity to speak on behalf of the application and to respond and challenge any charges or reasons given for the denial. No petitions can be accepted by the committee, unless the people who signed the petition attend the virtual hearing and are willing to testify. You may present witnesses under oath and you may also confront and cross-examine opposing witnesses under oath. If you have difficulty with the English language, you should request an interpreter attend the meeting with you, at your expense, so that you can answer questions and participate in your hearing.

PLEASE NOTE: Upon reasonable notice, efforts will be made to accommodate the needs of disabled individuals through sign language interpreters or other auxiliary aids. For additional information or to request this service, contact the Council Services Division ADA Coordinator at (414) 286-2998, Fax - (414) 286-3456, TDD - (414) 286-2025.

JIM OWCZARSKI, CITY CLERK

BY: \_\_\_\_\_

Jim Cooney  
License Division Manager

**If you have questions regarding this meeting, please contact the staff assistant, Yadira Melendez at (414) 286-2775 or [stas5@milwaukee.gov](mailto:stas5@milwaukee.gov)**

Date: 07/08/2022  
Officer: JORDAN  
EMMONS

City of Milwaukee Police Department  
90-5-1.5 Crime Prevention Survey  
Tavern Inspection

Name of Premise: 88 NINE RADIO  
Address: 200 E PITTSBURGH ST  
Phone: 414-892-8900

Owner: RADIO MILWAUKEE INC.  
Owner address: 200 E PITTSBURGH ST  
City State Zip: MILWAUKEE, WI 53204  
Owner Phone: 414-892-8900  
Owner email:

Licensee/Agent: CHERYL M. BENNETT  
Home Address: 1721 W DONGES BAY RD  
City State Zip: MEQUON, WI 53092  
Phone: 414-892-7920  
Email: CHERYL@RADIOMILWAUKEE.ORG

Preferred contact: LICENSEE (PHONE OR EMAIL)

Location currently open:  YES  NO

Projected open date:

Day's open: S M T W Th F SA ALL

Hours of Operation: Sun: 11A - 4P 24 hours Y N  
Mon: 9A-9P  
Tue: 9A-9P  
Wed: 9A-9P  
Thu: 9A-10P  
Fri: 9A-11P  
Sat: 3P-11P

Premise Type:  Tavern/Bar  
 Restaurant  
 Other:

Licenses currently held: NONE

- Alcohol:  Yes  No Class: #:  
Tobacco:  Yes  No #:  
Food:  Yes  No #:  
Extended Hours:  Yes  No #:  
Secondhand Dealer:  Yes  No Type: #:  
Other:  Yes  No Type: #:  
Other:  Yes  No Type: #:

**Exterior Survey:**

1. Is the area around the location clean?  Yes  No
2. What surrounds the location? (Check all the apply)
  - a.  Park
  - b.  School
  - c.  Youth Center
  - d.  Church
  - e.  Tavern(s) If so, how many
  - f.  Residential
  - g.  Other businesses
  - h.  Other:
3. Can you see from the outside of the location into the interior  Yes  No
4. Can you see the employees inside of the location from the outside  Yes  No
5. Are exterior windows free of signage  Yes  No
6. Is there a parking lot  Yes  No
7. Is the parking lot clean?  Yes  No
8. Off-Street parking  Yes  No
9. Is the parking lot well lit?  Yes  No
10. Valet Parking  Yes  No
  - a. Will this lot have a guard?  Yes  No
  - b. Will this lot have cameras?  Yes  No
11. Are there areas where a person could conceal themselves  Yes  No
12. Is there exterior lighting?  Yes  No. Does it appears to be adequate  Yes  No
13. Exterior Payphone?  Yes  No
14. Are there No Loitering Signs posted?  Yes  No
15. Are there exterior security cameras  Yes  No How Many: 5
16. Are the address numbers prominently displayed and easy to see  Yes  No

**Camera Survey:**

17. Does this location have security cameras?  Yes  No
18. Are they in working order?  Yes  No
19. What format are the cameras?
  - a. Color  Yes  No
  - b. Digital  Yes  No
  - c. Recorded  Yes  No
20. How long is footage stored for later viewing: UNKNOWN
21. Are there exterior cameras  Yes  No How many: 5
22. Are there interior cameras  Yes  No How many: 9

23. Do all employees know how to retrieve recorded digital images/footage?  Yes  No  
 24. Cameras located in parking lot  Yes  No How many 5

**Interior Survey:**

25. What is the planned capacity 300  
 26. What is the minimum number of employees That will be on premise 4  
 27. Is the storeowner willing to be a standing complainant regarding loitering?  Yes  No  
 a. If yes have them fill out the standing complaint form and give them two of the commercial signs  Yes  No  
 28. Is the interior of the location neat and clean?  Yes  No  
 29. Does an interior camera face the entrance/exit?  Yes  No  
 30. Is there a lockable area that separates employees from customers?  Yes  No  
 31. Are emergency and non-emergency numbers posted near the phone?  Yes  No  
 32. Does the owner know how to contact their police district directly?  Yes  No  
 a. Did you provide a district contact guide to the owner?  Yes  No

**Security**

33. How many security personnel are going to be employed:  
 34. How ill they be deployed: Interior Exterior  
 35. What days will they be deployed  Mon  Tue  Wed  Thu  Fri  Sat  Sun  
 36. Will the security be managed by business  or contracted   
 37. Will they be armed  Yes  No  
 38. What type of security measures to be used:  
 Wanding/metal detector  
 ID Scanner  
 Dress Code  
 Cover Charge  
 Age restriction  
 Other

**ADDITIONAL COMMENTS/RECOMMENDATIONS:**

ON A VERY RARE OCCASION, VALET SERVICE WILL BE USED. A GUARD WILL BE HIRED IF THIS IS THE CASE, AS NEEDED. THE BUSINESS IS APPLYING TO BE ABLE TO SERVE ALCOHOL AT THE LOCATION. NO RECOMMENDATIONS AT THIS TIME.



# Concentration Map - 220 E PITTSBURGH AV

## Area of Interest (AOI) Information

Area : 21,862,585.55 ft<sup>2</sup>

Jun 3 2022 12:10:51 Central Daylight Time

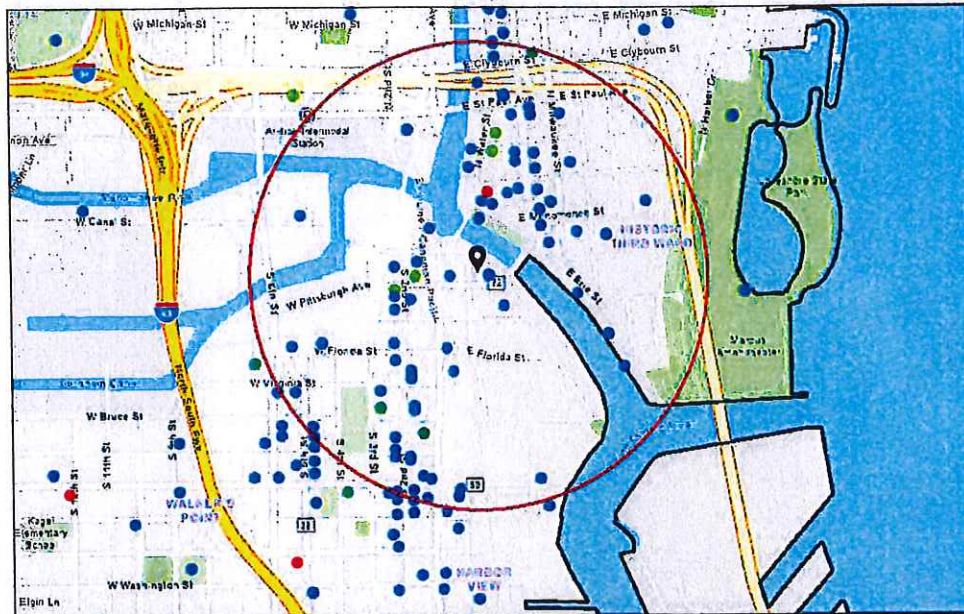

- Alcohol Licenses
- Class A Liquor and Malt
- Class B Tavern
- Class C Wine Retailer
- Class B Fermented Malt Beverage
- City Limits



#	Legal Entity	Trade Name	Licensee	Address	License Type Name	Total Capacity	Expiration Date	Count
1	Shake Shack Wisconsin LLC	Shake Shack	ARI B DOMNITZ, Agt	220 E Buffalo ST 110	Class B Fermented Malt Beverage Retailer's License		11/26/2021, 6:00 PM	1
2	LA MERENDA, INC	LA MERENDA	AUGUSTO P SANDRONI, JR, Agt	125 E NATIONAL AV	Class B Tavern License	146	11/12/2021, 6:00 PM	1
3	Button Block Holdings LLC	Homewood Suites Hotel	Tammy L.C. Fraley, Agt	500 N Water ST	Class B Tavern License		11/18/2021, 6:00 PM	1
4	The Brownstone LLC	The Brownstone	COREY L SMITH, Agt	524 N Water ST	Class B Tavern License		11/27/2021, 6:00 PM	1
5	Shake Shack Wisconsin LLC	Shake Shack	ARI B DOMNITZ, Agt	220 E Buffalo ST 110	Class C Wine Retailer's License		11/26/2021, 6:00 PM	1
6	CIRCLE K LLC	CIRCLE K PANTRY	ZIAD W KAID, Agt	130 N WATER ST	Class A Malt & Class A Liquor License		12/9/2021, 6:00 PM	1
7	Brew Fitness LLC	Brew Fitness	Ryan P Mleziva, Agt	408 W FLORIDA ST B100	Class B Fermented Malt Beverage Retailer's License		12/4/2021, 6:00 PM	1
8	Full of Beans LLC	Full of Beans Cafe	JoAnn R Hausknecht, Agt	184 S 2nd ST	Class B Fermented Malt Beverage Retailer's License		12/16/2021, 6:00 PM	1
9	TwoBirds LLC	Filament	Tyler T Curran, Agt	131 W SEEBOTH ST	Class B Tavern License		12/15/2021, 6:00 PM	1
10	CARNAL LLC	CLUB CHARLIES	CRAIG M BLOOMFIELD, Agt	320 E MENOMONEE ST	Class B Tavern License	128	12/14/2021, 6:00 PM	1
11	VINO THIRD WARD, LLC	VINO THIRD WARD	Julie L Peck, Agt	102C N WATER ST	Class B Tavern License	41	11/22/2021, 6:00 PM	1
12	The Xenia Group, LLC	Tied House	Ralph A Weber, Agt	124 N Water ST	Class B Tavern License		12/17/2021, 6:00 PM	1
13	Full of Beans LLC	Full of Beans Cafe	JoAnn R Hausknecht, Agt	184 S 2nd ST	Class C Wine Retailer's License		12/16/2021, 6:00 PM	1
14	NACAR LLC	Riverfront Pizzeria Bar & Grill	ARTURO NAPOLES CARRERA, Agt	509 E ERIE ST	Class B Tavern License	300	12/15/2021, 6:00 PM	1
15	Bowls LLC	Bowls	Andrew C Larson, Agt	207 W Freshwater WA	Class B Fermented Malt Beverage Retailer's License		12/3/2021, 6:00 PM	1
16	COMPROV, INC	COMEDY SPORTZ	JOSHUA M LEFEVRE, Agt	420 S 1ST ST	Class B Tavern License	320	1/15/2022, 6:00 PM	1
17	Var Gallery & Studios LLC	Var Gallery & Studios	Josh Hintz, Agt	643 S 2nd ST	Class B Tavern License		1/15/2022, 6:00 PM	1

38	THE V BAR, LLC	The Tin Widow	SAMUEL L BERMAN, Agt	703 S 2ND ST	Class B Tavern License	49	4/15/2022, 7:00 PM	1
39	Wunderjak Enterprises, LLC	Fat Daddy's	STEFANI I JAKSIC, Agt	120 W National AV	Class B Tavern License	270	4/9/2022, 7:00 PM	1
40	KARAMELA S INVESTMENT S INC	GYRO PALACE	NICK A KARAMELA S, Agt	602 S 2ND ST	Class B Fermented Malt Beverage Retailer's License	75	5/7/2022, 7:00 PM	1
41	goRi Food Entertainment Inc	Char'd	Jongsoo Kim, Agt	222 E Erie ST 100	Class B Tavern License		5/9/2022, 7:00 PM	1
42	Hungry Sailor, Inc	Milwaukee Sail Loft	JEFFREY G REINBOLD, Agt	649 E Erie ST	Class B Tavern License	300	4/11/2022, 7:00 PM	1
43	RCW LLC	Lost Valley Cider Co	Stuart E Rudolph, Agt	408 W FLORIDA ST 102	Class B Tavern License	49	5/15/2022, 7:00 PM	1
44	The North/South Club, Inc	North South Club	Marla R Poytinger, Agt	175 S Water ST	Class B Tavern License	299	5/30/2022, 7:00 PM	1
45	HY-VEE, INC.	Wahlburgers	Ross Grunwald, Agt	322 N BROADWAY 100	Class B Tavern License		5/2/2022, 7:00 PM	1
46	ALLIE BOY'S BAGELRY & LUNCHEONE TTE, LLC	Allie Boy's Bagelry & Luncheonette	Staci Lopez, Agt	135 E National AV	Class B Tavern License		5/4/2022, 7:00 PM	1
47	Memento LLC	Bavette	Karen E Bell, Agt	330 E Menomonee ST	Class B Tavern License		5/19/2022, 7:00 PM	1
48	Milwaukee Artist Resource Network Inc	Milwaukee Artist Resource Network	Malaquias E Montoya, Agt	191 N Broadway 102	Class B Tavern License	150	5/15/2022, 7:00 PM	1
49	The Chef's Table LLC	The Chef's Table	David P Magnasco, Agt	500 S 3rd ST	Class B Tavern License		5/16/2022, 7:00 PM	1
50	Pritzlaff Events LLC	Pritzlaff / Aperitivo	Kendall G Breunig, Agt	311-333 N Plankinton AV	Class B Tavern License	915	5/20/2022, 7:00 PM	1
51	MC ZAR'S, LLC	O'Lydia's Bar & Grill	Linda M Sackett, Agt	338 S 1ST ST	Class B Tavern License	150	6/4/2022, 7:00 PM	1
52	Foltz Family Market, Inc	Foltz Family Market	Casey C Foltz, Agt	400 N WATER ST 6	Class B Tavern License		5/29/2022, 7:00 PM	1
53	HTWA MARKET PROJECT, LLC	MILWAUKEE PUBLIC MARKET	MICHAEL GARDNER, Agt	400 N WATER ST	Class B Tavern License	320	5/28/2022, 7:00 PM	1
54	Kimpton Hotel & Restaurant Group LLC	Journeyman Hotel	Patrick J Gaskin, Agt	310 E Chicago ST	Class B Tavern License		6/15/2022, 7:00 PM	1
55	THIEF WINE, LLC	THIEF WINE SHOP & BAR	PHILIP M BILODEAU, Agt	400 N WATER ST	Class B Tavern License	42	6/29/2022, 7:00 PM	1



74	Merriment Social LLC	Merriment Social	Andrew H Miller, Agt	240 E Pittsburgh AV	Class B Tavern License		8/4/2022, 7:00 PM	1
75	Central Standard LLC	Central Standard Craft Distillery	William P McQuillian, Agt	320 E Clybourn ST	Class B Fermented Malt Beverage Retailer's License		8/4/2022, 7:00 PM	1
76	Noble Provisions, LLC	The Noble	DAVID G KRESSIN, Agt	704 S 2nd ST	Class B Tavern License	50	8/7/2022, 7:00 PM	1
77	Dan Dan LLC	Dan Dan	Daniel P Jacobs, Agt	360 E ERIE ST	Class B Tavern License	165	8/3/2022, 7:00 PM	1
78	MobCraft Beer Inc	MobCraft Beer	Henry W Schwartz, Agt	505 S 5th ST	Class B Tavern License	265	8/19/2022, 7:00 PM	1
79	KRUZ, LLC	KRUZ	SERGE PELLICELLI, Agt	354 E NATIONAL AV	Class B Tavern License	160	9/4/2022, 7:00 PM	1
80	Red Elephant LLC	Nicole's Third Ward Social	JACOB E DEHNE, Agt	333 N Broadway	Class B Tavern License		9/8/2022, 7:00 PM	1
81	ST. PAUL SEAFOOD, LLC	ST. PAUL FISH CO.	TIMOTHY G COLLINS, Agt	400 N WATER ST	Class B Tavern License		9/20/2022, 7:00 PM	1
82	Indulgence Chocolatiers LLC	Indulgence Chocolatiers	Julie A Waterman, Agt	211 S 2nd ST	Class B Tavern License		9/22/2022, 7:00 PM	1
83	MILWAUKEE CANDLE COMPANY, LLC	Glassnote Candle Bar	Kevin J Goudzwaard, Agt	524 S 2ND ST 2	Class B Tavern License		9/28/2022, 7:00 PM	1
84	Keen Hospitality Group LLC	Sniffers	Julio C Maldonado, Agt	606 & 610 S 5th ST	Class B Tavern License	99	9/1/2022, 7:00 PM	1
85	Woori Corp	Kanpal	Changhun Kim, Agt	408 E Chicago ST	Class B Tavern License	99	9/3/2022, 7:00 PM	1
86	Next Act Theatre, Inc.	Next Act Theatre	David A Cecsarini, Agt	255 S Water ST	Class B Tavern License		9/18/2022, 7:00 PM	1
87	The Explorium Brewpub Third Ward LLC	The Explorium Brewpub	Michael P Doble, Agt	143 W ST PAUL AV	Class B Tavern License		9/20/2022, 7:00 PM	1
88	Sweet Diner LLC	Sweet Diner	George S Prassas, Agt	239 E Chicago ST 103	Class B Tavern License		10/14/2022, 7:00 PM	1
89	Caminobar LLC	Camino	CASEY A RATA CZAK, Agt	434 S 2nd ST	Class B Tavern License	48	10/12/2022, 7:00 PM	1
90	TUPELO HONEY HOSPITALITY CORPORATION	Tupelo Honey Cafe	Harper D Feltner, Agt	511 N BROADWAY 100	Class B Tavern License		7/11/2022, 7:00 PM	1
91	BRG ICC LLC	Bartolotta Catering & Events at the Italian Community Center	CHRISTIAN M DAMIANO, Agt	631 E Chicago ST	Class B Tavern License	598	9/21/2022, 7:00 PM	1

92	801-09 LLC	LEVEL (LVL)	Joseph A Angell, Agt	801 S 2nd ST	Class B Tavern License	772	9/20/2022, 7:00 PM	1
93	Grand Royale LLC	Faunteroy	Daniel P Jacobs, Agt	316 N MILWAUKEE ST	Class B Tavern License		9/14/2022, 7:00 PM	1
94	Shakersmilwaukee Inc	Shakers Cigar Bar and World Cafe	ROBERT G WEISS, Agt	422 S 2nd ST	Class B Tavern License	144	10/12/2022, 7:00 PM	1
95	Black Tuna LLC	Lucky Ginger	Soukvilay Sayavongsa, Agt	221 N Water ST	Class B Tavern License		8/15/2022, 7:00 PM	1
96	THE TRIPLE BELT CORPORATION	D.I.X.	ELIZABETH J KUJAWA, Agt	739 S 1ST ST	Class B Tavern License	180	10/21/2022, 7:00 PM	1
97	STENY'S, INC	STENY'S	JEROME L STENSTRUP, Agt	800 S 2ND ST	Class B Tavern License	160	11/11/2022, 6:00 PM	1
98	VINO THIRD WARD, LLC	VINO THIRD WARD	Julie L Peck, Agt	102C N WATER ST	Class B Tavern License	41	11/22/2022, 6:00 PM	1
99	LA MERENDA, INC	LA MERENDA	AUGUSTO P SANDRONI, JR, Agt	125 E NATIONAL AV	Class B Tavern License	146	11/12/2022, 6:00 PM	1

Establishments within a 0.5 miles radius centered on area of interest.

56	Benelux Third Ward, LLC	Cafe Benelux	ERIC G WAGNER, Agt	346 N Broadway	Class B Tavern License	455	5/1/2022, 7:00 PM	1
57	SCREAMING TUNA RESTAURANT, LLC	SCREAMING TUNA	Jeff T Bronstad, Agt	106 W SEEBOTH ST 102	Class B Tavern License	174	6/13/2022, 7:00 PM	1
58	Indeed Brewing Company WI, LLC	Indeed Brewing Company	Jeffrey B Gray, Agt	530 S 2ND ST	Class B Tavern License		6/16/2022, 7:00 PM	1
59	THE SALOON, LTD	JUST ART'S SALOON	ARTHUR R GUENTHER, Agt	181 S 2ND ST	Class B Tavern License	70	6/29/2022, 7:00 PM	1
60	JING'S CORPORATION	JING'S	JING WANG, Agt	207 E BUFFALO ST 168	Class B Fermented Malt Beverage Retailer's License	45	7/29/2022, 7:00 PM	1
61	HTWA - Catalano Square	HTWA - Catalano Square	Jack R Lemmon, Agt	138 N Broadway	Class B Tavern License		7/28/2022, 7:00 PM	1
62	JING'S CORPORATION	JING'S	JING WANG, Agt	207 E BUFFALO ST 168	Class C Wine Retailer's License	45	7/29/2022, 7:00 PM	1
63	Toro MKE, LLC	2A Wine Merchants	Robert M Levin, Agt	577 E Erie ST	Class B Tavern License		7/11/2022, 7:00 PM	1
64	MP On Wheels Catering Service	MP On Wheels Catering Service	DULCE M ALARCON, SP	400 N WATER ST	Class B Tavern License	320	7/11/2022, 7:00 PM	1
65	Levy Restaurants at Harley Davidson	Levy Restaurants at Harley Davidson	Dave Kash, Agt	401 W CANAL ST	Class B Tavern License	690	7/5/2022, 7:00 PM	1
66	Clutch Corp	Anodyne Coffee Roasting Co.	Matthew J McClutchy, Agt	224 W Bruce ST	Class C Wine Retailer's License		6/13/2022, 7:00 PM	1
67	Clutch Corp	Anodyne Coffee Roasting Co.	Matthew J McClutchy, Agt	224 W Bruce ST	Class B Fermented Malt Beverage Retailer's License		6/13/2022, 7:00 PM	1
68	WA Cheese & Sausage Shoppe, Inc	WA Cheese & Sausage Shoppe	Mark S Lutz, Agt	400 N WATER ST 24	Class B Tavern License		6/29/2022, 7:00 PM	1
69	The Loft on Broadway, LLC	The Loft on Broadway	MEI LYN NELSON, Agt	177 N BROADWAY 3rd Floor	Class B Tavern License		7/13/2022, 7:00 PM	1
70	Morel Restaurant LLC	Morel Restaurant	Jonathan S Manyo, Agt	430 S 2nd ST	Class B Tavern License		7/16/2022, 7:00 PM	1
71	JD Commercial LLC	Fixture Pizza Pub	Joshua D Taylor, Agt	623 S 2nd ST	Class B Tavern License		7/5/2022, 7:00 PM	1
72	RIVERWALK COMMONS LLC	Riverwalk Commons	PAUL H SCHWARTZ, Agt	423 N WATER ST	Class B Tavern License		7/28/2022, 7:00 PM	1
73	Greige, LLC	Greige	Jessica A Reinhardtsen, Agt	408 W Florida ST 104	Class B Tavern License		7/11/2022, 7:00 PM	1

18	Bowls LLC	Bowls	Andrew C Larson, Agt	207 W Freshwater WA	Class C Wine Retailer's License		12/3/2021, 6:00 PM	1
19	Walkers Lounge & Events LLC	Walkers Lounge & Events	Felipe Martinez, Agt	626 S 5TH ST	Class B Tavern License		12/20/2021, 6:00 PM	1
20	Bhatia Corp	Fine Vineyard	VARINDER P BHATIA, Agt	601-B S 1st ST	Class A Malt & Class A Liquor License		2/8/2022, 6:00 PM	1
21	Joy DB LLC	DryBar	Joy N Vertz, Agt	241 N BROADWAY	Class B Tavern License	60	1/30/2022, 6:00 PM	1
22	ANACORP LLC	Cavas	Ana C Docta, Agt	401 E ERIE ST	Class B Tavern License		1/22/2022, 6:00 PM	1
23	Smoke Shack Mke, LLC	Smoke Shack	David J Marcus, Agt	332 N Milwaukee ST	Class B Tavern License	91	2/6/2022, 6:00 PM	1
24	Onesto MKE, LLC	Onesto	David J Marcus, Agt	221-223 N Broadway	Class B Tavern License	288	2/6/2022, 6:00 PM	1
25	Blue Bat Kitchen MKE, LLC	Blue Bat Kitchen	David J Marcus, Agt	249 N WATER ST	Class B Tavern License	240	2/6/2022, 6:00 PM	1
26	Camp Bar Inc	Campsite 131	Paul C Hackbarth, Agt	131 N Jackson ST	Class B Tavern License		2/9/2022, 6:00 PM	1
27	Indulge Wine Rooms LLC	Indulge Wine Room	MARC R BIANCHINI, Agt	158 N Broadway	Class B Tavern License	156	1/16/2022, 6:00 PM	1
28	STRAIGHT AHEAD, INC	CAROLINE'S	CAROL R RUBITSKY, Agt	401 S 2ND ST	Class B Tavern License	136	2/6/2022, 6:00 PM	1
29	700 CLUB, LLC	SABBATIC	JAY K STAMATES, Agt	700 S 2ND ST	Class B Tavern License	80	1/17/2022, 6:00 PM	1
30	THE WICKED HOP, LLC	THE WICKED HOP	MILES E O'NEIL, Agt	343-45 N BROADWAY	Class B Tavern License	160	2/28/2022, 6:00 PM	1
31	Camp Bar Inc	Camp Bar	Paul C Hackbarth, Agt	525 E Menomonee ST	Class B Tavern License		3/27/2022, 7:00 PM	1
32	LE CABARET, INC	Texas J's	JOHN A URBAN, Agt	813 S 1ST ST	Class B Tavern License	360	3/18/2022, 7:00 PM	1
33	S&S Hospitality Concepts, LLC	Black Sheep	MICHAEL R SORGE, Agt	216 S 2nd ST	Class B Tavern License	160	1/19/2022, 6:00 PM	1
34	Gordo's Water Street, LLC	Toast	Gordon Goggin, Agt	231 S 2nd ST	Class B Tavern License	99	2/28/2022, 6:00 PM	1
35	CIELITO LINDO, LLC	CIELITO LINDO	LORENZO R LOPEZ, Agt	733-39 S 2ND ST	Class B Tavern License	198	3/3/2022, 6:00 PM	1
36	RIDER HOTEL, LLC	The Iron Horse Hotel	TIMOTHY J DIXON, Agt	500 W FLORIDA ST	Class B Tavern License		1/3/2022, 6:00 PM	1
37	SBB of Milwaukee Inc.	Stack'D Burger Bar	TREVOR M DANIELSEN, Agt	170 S 1st ST	Class B Tavern License		3/30/2022, 7:00 PM	1

### Summary

Name	Count	Area(ft <sup>2</sup> )	Length(mi)
Alcohol Licenses	99		

Alcohol Licenses



Friday, August 26, 2022



# Notice of Public Hearing

Blank Notice

BENNETT, Cheryl M

88 Nine Radio Milwaukee at 220 E Pittsburgh Av.

Class B Tavern and Public Entertainment Premises License Applications Requesting Instrumental Musicians, Disc Jockey, Bands, Poetry Readings and Patrons Dancing

**Wednesday, September 07, 2022 at 10:30 AM**

To whom it may concern:

The above application has been made by the above named applicant(s). This requires approval from the Licenses Committee and the Common Council of the City of Milwaukee. The hearing before the Licenses Committee will take place virtually on 09/07/2022 at 10:30 AM. This is a public hearing. Those wishing to view the proceeding are able to do so via the City Channel – Channel 25 on Spectrum Cable – or on the Internet at <http://city.milwaukee.gov/citychannel>. Those wishing to provide oral testimony will be asked to do so by phone or internet and are asked to contact the staff assistant, Yadira Melendez at (414) 286-2775 or [stasst5@milwaukee.gov](mailto:stasst5@milwaukee.gov) for necessary information. Please make such requests no later than one business day prior to the start of the meeting. You are not required to attend the hearing, but please see the information below if you would like to provide testimony. Once the Licenses Committee makes its recommendation, this recommendation is forwarded to the full Common Council for approval at its next regularly scheduled hearing.

## **Important details for those wishing to provide information for the Licenses Committee to consider when making its recommendation:**

1. The license application is scheduled to be heard at the above time. Due to other hearings running longer than scheduled, you may have to wait some time to provide your testimony.
2. You must testify as to matters that you have personally experienced or seen. (You cannot provide testimony for your neighbor, parent or anyone else; this is considered hearsay and cannot be considered by the committee.)
3. No letters or petitions can be accepted by the committee (unless the person who wrote the letter or the persons who signed the petition are willing to testify).
4. Persons opposed to the license application are given the opportunity to testify first; supporters may testify after the opponents have finished.
5. When you are called to testify, you will be sworn in and asked to give your name, and address. (If your first and/or last names are uncommon please spell them.)
6. You may then provide testimony.
  - a. Include only information relating to the above license application.
  - b. Include only information you have personally witnessed or seen.
  - c. Provide concise and relevant information detailing how this business has affected or may affect the peaceful enjoyment of your neighborhood.
  - d. If by the time you have the opportunity to testify, the information you wish to share has already been provided to the committee, you may state that you agree with the previous testimony. Redundant or repetitive testimony will not assist the committee in making its recommendation.
7. After giving your testimony, the members of the Licenses Committee and the licensee may ask questions regarding the testimony you have given or other factors relating to the license application.
8. Business Competition is not a valid basis for denial or non-renewal of a license.

**Please Note: If you have submitted an objection to the above application your objection cannot be considered by the committee unless you personally testify at the hearing.**















CURRENT OCCUPANT	235 E PITTSBURGH AVE, 402	MILWAUKEE, WI 53204-4335
CURRENT OCCUPANT	235 E PITTSBURGH AVE, 403	MILWAUKEE, WI 53204-4335
CURRENT OCCUPANT	235 E PITTSBURGH AVE, 404	MILWAUKEE, WI 53204-4335
CURRENT OCCUPANT	235 E PITTSBURGH AVE, 405	MILWAUKEE, WI 53204-4335
CURRENT OCCUPANT	235 E PITTSBURGH AVE, 406	MILWAUKEE, WI 53204-4335
CURRENT OCCUPANT	235 E PITTSBURGH AVE, 407	MILWAUKEE, WI 53204-4436
CURRENT OCCUPANT	235 E PITTSBURGH AVE, 408	MILWAUKEE, WI 53204-4436
CURRENT OCCUPANT	235 E PITTSBURGH AVE, 409	MILWAUKEE, WI 53204-4436
CURRENT OCCUPANT	235 E PITTSBURGH AVE, 410	MILWAUKEE, WI 53204-4436
CURRENT OCCUPANT	235 E PITTSBURGH AVE, 411	MILWAUKEE, WI 53204-4436
CURRENT OCCUPANT	235 E PITTSBURGH AVE, 412	MILWAUKEE, WI 53204-4436
CURRENT OCCUPANT	235 E PITTSBURGH AVE, 413	MILWAUKEE, WI 53204-4436
CURRENT OCCUPANT	235 E PITTSBURGH AVE, 414	MILWAUKEE, WI 53204-4436
CURRENT OCCUPANT	235 E PITTSBURGH AVE, 415	MILWAUKEE, WI 53204-4436
CURRENT OCCUPANT	235 E PITTSBURGH AVE, 416	MILWAUKEE, WI 53204-4436
CURRENT OCCUPANT	235 E PITTSBURGH AVE, 501	MILWAUKEE, WI 53204-4436
CURRENT OCCUPANT	235 E PITTSBURGH AVE, 502	MILWAUKEE, WI 53204-4436
CURRENT OCCUPANT	235 E PITTSBURGH AVE, 503	MILWAUKEE, WI 53204-4436
CURRENT OCCUPANT	235 E PITTSBURGH AVE, 504	MILWAUKEE, WI 53204-4436
CURRENT OCCUPANT	235 E PITTSBURGH AVE, 505	MILWAUKEE, WI 53204-4436
CURRENT OCCUPANT	235 E PITTSBURGH AVE, 506	MILWAUKEE, WI 53204-4436
CURRENT OCCUPANT	235 E PITTSBURGH AVE, 507	MILWAUKEE, WI 53204-4436

Blank Notice

Total Records: 303

Radius 250.0 feet and Center of Circle: 220 E Pittsburgh Av



# BUSINESS LICENSE PLAN OF OPERATION

ccl-busplan 5/12/2020

Office of the City Clerk License Division  
200 E. Wells St. Room 105, Milwaukee, WI 53202  
(414) 286-2238 www.milwaukee.gov/license e-mail address: [license@milwaukee.gov](mailto:license@milwaukee.gov)

## 1. Type of Business

Applying for:  Extended Hours (12AM to 5AM) - If a food establishment, check all that apply:  Delivery  Drive Thru  Dining Room  
 Self Service Laundry  Massage Establishment  Filling Station  
 Other (supplemental application for specific license also required)

Provide a detailed description of the type of business you plan on operating: Radio Milwaukee is a Radio Station with an entertainment/performance space. We want to be able to serve beer and wine at events.  
Do you have any experience operating this type of business?  No  Yes If yes, explain:

## 2. Business Operations

- a. Proposed Opening Date: 2007 established
- b. Is this premise under construction?  No  Yes If yes, list estimated completion date: \_\_\_\_\_
- c. Is this a franchise?  No  Yes
- d. Is this premises currently licensed?  No  Yes If yes, list type of license: \_\_\_\_\_
- e. Is the current licensee operating?  No  Yes If no, list date closed: \_\_\_\_\_
- f. Do you have future plans for other businesses, licenses or permits at this location?  No  Yes  
If yes, explain: \_\_\_\_\_
- g. Have you previously held an Extended Hours License in Milwaukee?  No  Yes  
If yes, list address(es): \_\_\_\_\_
- h. Are other businesses operating in the same building?  No  Yes If yes, describe: \_\_\_\_\_

## 3. Litter & Noise

- a. How are grounds kept clean?  Sweep  Pressure Wash  Pick Up Litter  Other: \_\_\_\_\_
- b. How often will grounds be cleaned?  Daily  Weekly  As Needed  Monthly  Other: \_\_\_\_\_
- c. Grounds cleaned by:  Licensee  Building Owner  Employees  Hired Maintenance  Other: \_\_\_\_\_
- d. How are noise issues prevented and/or addressed?  Security  Manager approaches customer(s)  Call Police  
 Signs Posted  Other: Doors are closed to muffle any noise
- e. Will a sound amplification system be used?  No  Yes If yes, describe: It is used inside until 9pm.

## 4. Smoking & Sanitation

- a. Are there designated outdoor smoking areas?  No  Yes If yes, describe: \_\_\_\_\_
- b. Number of Garbage Cans: Inside: 6-10 Locations: Performance Space and Rooftop  
Outside: 2 Locations: Outside in parking lot
- c. Is a crowd control barrier used?  No  Yes If yes, describe: \_\_\_\_\_
- d. How many restrooms are on the premises? 2
- e. Name of solid waste contractor:  Advanced Disposal  Waste Management  Other: Green for Life

## 5. Security

- a. Are there onsite parking spaces?  No  Yes If yes, how many? 18 and describe the parking security plan: Parking lot is for staff includes security lights and cameras
- b. Is there a loading zone?  No  Yes If yes, describe the loading area security plan: Loading zone located in front of building visible to security cameras
- c. Will you have security personnel on premise?  No  Yes If yes, how many? 2-3 and answer the following:  
 What are their responsibilities? Secure premises if necessary using a service  
 Is security equipment used?  No  Yes If yes, describe Security System w/ cameras  
 List their licensing, certification, or training credentials \_\_\_\_\_
- d. Will there be security cameras?  No  Yes If yes, how many? 13 and list locations: Front Entrance, Rear Entrance, Parking lot, rooftop, Stairwell, first floor, 2nd floor, <sup>events</sup>
- e. Will searches/identification checks be done upon entry?  No  Yes If yes, describe To purchase Security for all

## 6. Percentage of Sales (must total 100%)

Alcohol <u>10</u> %	Food <u>—</u> %	Secondhand Merchandise <u>—</u> %	Precious Metals & Gems <u>—</u> %
Entertainment <u>—</u> %	Cigarettes <u>—</u> %		
Pawnbroker Activity <u>—</u> %	Salvaged Materials <u>—</u> % (such as scrap metal)	Personal Services (such as tattoo, body piercing, salon, tailor, tanning, etc.) <u>—</u> %	Other <u>90</u> % <sup>Membership</sup> Describe: <u>Donations</u>

## 7. Businesses/Licenses on the Premises (check all that apply):

### Type 1

- Full Service Restaurant     Cafe/Coffee Shop     Deli or Fast Food Restaurant     Private/Fraternal/Veterans Club
- Night Club     Tavern     Cocktail Lounge     Teen Club
- Banquet Hall     Sports Facility     Bowling Alley
- Hotel/Motel: Number of Floors: \_\_\_\_\_     Rooming House: Number of Floors: \_\_\_\_\_  
 Number of Rooms: \_\_\_\_\_    Number of Rooms: \_\_\_\_\_

### Type 2

- Liquor Store     Corner Store     Supermarket     Convenience Store
- Gas Station     Amusement/Phonograph Distributor     Recycling, Salvage or Towing
- Used Car Dealer     Personal Service Establishment (such as tattoo business, hair salon, tailor, etc.)     Recording Studio

What other licenses/permits will you hold at this location? (check all that apply)

- Occupancy Permit     Cigarette & Tobacco     Gas Station     Extended Hours     Class "B" Tavern     Weights & Measures
- Secondhand Dealer     Precious Metal & Gem     Other: Beer + Wine Only

## 8. Legal Capacity (only if a Type 1 premises in #7 above)

Capacity \_\_\_\_\_ (Call the Milwaukee Development Center at 414-286-8211 if you have questions.)

## 9. Premises Description

- a. Identify all area(s) of the premises that will be used in operating this business (include areas used only for storage):  
 1<sup>st</sup> Floor  2<sup>nd</sup> Floor  Basement Storage  Patio  Beer Garden  Sidewalk Café  Deck  Rooftop  
 Other: Describe: 1st Floor excluding SW corner
- b. Describe Location:  Major Thoroughfare  Secondary Street  Other: \_\_\_\_\_
- c. Nearest Major Cross Street: 1st Street + Pittsburgh
- d. Describe Building:  Free Standing Building  Strip Mall  Other: \_\_\_\_\_
- e. Describe Premises Structure:  Single Story  Multi-Story - # of Stories 2  Other: \_\_\_\_\_
- f. Describe Surrounding Area:  Commercial  Residential  Industrial  Other: \_\_\_\_\_
- g. Building Owner Name: Rodro Milwaukee Phone Number: (414) 892-7920 Gen. Mgr.  
 Building Owner Address: 220 E. Pittsburgh Ave. 53204

## 10. Hours of Operation & Customers

Will customers be entering the premises?  No  Yes

Day of the Week	Proposed Hours of Operation:		Estimated Number of Customers expected each day	Potential Age Range of Customers	Class B Tavern Applicant Only: Age Restriction (If none, write 'None')
	Open Time (include a.m. or p.m.)	Close Time (include a.m. or p.m.)			
Sunday	11 AM	4 pm.	50	All Ages	None
Monday	9 AM	9 pm.	50	All Ages	None
Tuesday	9 AM	9 pm.	50		
Wednesday	9 AM	9 p.m.	50		
Thursday	9 AM	10 p.m.	300	21+	No
Friday	9 AM	11 p.m.	300	21+	No
Saturday	3 pm	11 p.m.	300	21+	No

An Extended Hours Establishment License is required for any convenience store, filling station, personal service establishment (such as tattoo, body piercing, salon, tailor, tanning, etc.), recording studio or restaurant which is open between the hours of 12:00 a.m. and 5:00 a.m.

Alcohol Establishments Permitted Hours of Operation: Class A: 8:00 am to 9:00 pm Sunday thru Saturday  
 Class B: 6:00 am to 2:00 am Sunday thru Thursday, 6:00 am to 2:30 am Friday & Saturday

Entertainment Outdoor Closing Hours: 10:00pm Sunday-Thursday; 12:00am Friday & Saturday; unless a different time, either earlier or later, is established by the Common Council in its approval of the licensee's plan of operation.

## 11. Signature(s)

Cheryl Bennett / General Manager

Signature of Sole Proprietor, Partner, or 20% or more Shareholder  
 (If there are no 20% or more shareholders,  
 Corporate Officer-print name/title and sign)

Cheryl Bennett

Signature of additional partner or 20% or more shareholder

See Application Information for a complete list of all required application forms.





# ALCOHOL BEVERAGE & PUBLIC ENTERTAINMENT PREMISES SUPPLEMENTAL APPLICATION

Office of the City Clerk License Division  
200 E. Wells St. Room 105, Milwaukee, WI 53202  
(414) 286-2238 e-mail address: license@milwaukee.gov www.milwaukee.gov/license

Legal Entity Name: Radio Milwaukee, Inc

Premise Address: 220 E. Pittsburgh Ave Milwaukee, WI 53204

### Proximity of Premises to Church, School, Daycare Center or Hospital

Is the building within 300 feet of any church, school, daycare center or hospital?  No  Yes

### "Service Bar Only" Designation

If applying for Class B or C license, are you applying for "Service Bar Only"?  No  Yes  
Service Bar Only means customers cannot sit at the bar. Alcohol is served to employees who serve patrons seated at tables. No stools, chairs or other articles of furniture shall be placed at the service bar for patrons to sit upon.

### Business Information

a) Are you taking out this application for anyone that may not be eligible for a license?  No  Yes  
If yes, list their name and address: \_\_\_\_\_

b) Will the agent, a partner or the individual licensee be conducting the day-to-day operations of the business?  No  Yes  
If no, list the name and address of the person(s) who will: \_\_\_\_\_

Class B Applicants: If the agent, a partner or the individual licensee will not be conducting the day-to-day operations of the business, the person(s) listed above must obtain a Class B Managers license.

c) Does anyone else have money invested or any other interest in this business?  No  Yes  
If yes, explain: \_\_\_\_\_

d) Have you made an agreement with anyone to repay any loan or any other payments based upon income from the business?  
 No  Yes If yes, list name and address: \_\_\_\_\_

### Property Information (New & Transfer Applicants Only)

a) Do you own or lease the building?  Own  Lease

b) Who owns the fixtures (for example, coolers, etc.)? Radio Milwaukee

c) Are you purchasing the stock and/or fixtures?  No  Yes If yes, amount paid \$ \_\_\_\_\_

d) Total amount paid for business \$ NA

e) Total amount paid for goodwill of the business \$ NA

Goodwill comprises the reputation and customer relationships of an existing business. If the price you pay for the business exceeds the fair market value of all of the rest of the assets of the business, the excess may be considered goodwill.

f) Have you made arrangements with the seller for payment of personal property taxes?  No  Yes N/A

### Lease Information (New & Transfer Applicants who are leasing the premises only)

a) Date lease begins \_\_\_\_\_ Ends \_\_\_\_\_

b) Monthly rental \$ \_\_\_\_\_

c) Do you have an option to renew the lease?  No  Yes

d) Does your lease allow for assignment to another party without the consent of the owner?  No  Yes

e) For what length of time have you been guaranteed occupancy (number of years)? \_\_\_\_\_

## Lease Information (Continued)

- f) In addition to paying the monthly rental, will you have to pay anything additional to the owner of the building to guarantee performance of the lease?  No  Yes If yes, explain \_\_\_\_\_
- g) Does the present owner or occupancy object to the granting of your license?  No  Yes  
If yes, explain \_\_\_\_\_

## Change of Agent Applicants Only

Have there been any changes to the floor plan since the last application was submitted?  No  Yes  
If no, a new floor plan is not required. If yes, submit a new floor plan and explain the change(s):  
\_\_\_\_\_

## Signature

Cheryl Bennett / General Manager Cheryl S. Bennett

Signature of Sole Proprietor, Partner or 20% or More Shareholder  
(If no 20% or more Shareholder, Corporate Officer - print name/title and sign)

Note: All information contained in this application is subject to approval by the Common Council.  
Deviating from approved plan of operation will subject licensee to citations, and/or suspension or non-renewal of the license.  
Contact the License Division for information on how to request changes.

### New and transfer of premises applicants must submit the following:

- Detailed floor plan  
 If a restaurant, copy of the menu



# PUBLIC ENTERTAINMENT PREMISES LICENSE SUPPLEMENTAL APPLICATION

Office of the City Clerk License Division  
200 E. Wells St. Room 105, Milwaukee, WI 53202  
(414) 286-2238 [www.milwaukee.gov/license](http://www.milwaukee.gov/license) e-mail address: [license@milwaukee.gov](mailto:license@milwaukee.gov)

PREMISES ADDRESS: 220 E. Pittsburgh Ave. Milw, WI 53204

**TYPES OF ENTERTAINMENT (CHECK ALL THAT APPLY)**

- |   |   |   |   |
|---|---|---|---|
| <input checked="" type="checkbox"/> Instrumental Musicians                          | <input type="checkbox"/> Battle of the Bands        | <input type="checkbox"/> Dancing by Performers                          | <input type="checkbox"/> Amusement Machines<br>How many? _____                |
| <input checked="" type="checkbox"/> Bands   | <input type="checkbox"/> Comedy Acts                | <input type="checkbox"/> Adult Entertainment/<br>Strippers/Erotic Dance | <input type="checkbox"/> Concerts<br>Approx. # per year? _____                |
| <input type="checkbox"/> Bowling Alley<br>How many? _____                           | <input checked="" type="checkbox"/> Disc Jockey     | <input type="checkbox"/> Wrestling                                      | <input type="checkbox"/> Theatrical Performances<br>Approx. # per year? _____ |
| <input type="checkbox"/> Pool Tables<br>How many? _____                             | <input type="checkbox"/> Magic Shows                | <input type="checkbox"/> Patron Contests                                | <input type="checkbox"/> Jukebox  |
| <input type="checkbox"/> Motion Pictures (movies by<br>admission) - How many? _____ | <input checked="" type="checkbox"/> Poetry Readings | <input checked="" type="checkbox"/> Patrons Dancing                     | <input type="checkbox"/> Karaoke  |
| <input type="checkbox"/> Other: _____   |   |   |   |

Entertainment Outdoor Closing Hours: 10:00pm Sunday-Thursdays; 12:00am Friday & Saturday; unless a different time, either earlier or later, is established by the Common Council in its approval of the licensee's plan of operation.

**PROMOTERS/SOUND AMPLIFICATION**

Will promoters ever be used for any of the entertainment?  No  Yes If Yes, Describe:

At any time will sound amplification be used?  No  Yes If Yes, Describe: In Performance Space until 9pm.

**LEGAL CAPACITY OF PREMISES**

300 (Call the Development Center at 414-286-8211 with questions.) Legal capacity determines the fee for your Public Entertainment Premises License. If you would like to request the license be approved with a lower capacity than that listed above, indicate the lower capacity here: \_\_\_\_\_. If approved, this lower capacity will print on your license and override the capacity listed on your Occupancy Permit.

**ACKNOWLEDGEMENT/SIGNATURE**

I understand that after the license has been issued, a change to the plan of operation will require a written request to change and approval from the Common Council. I agree to inform the City Clerk within 10 days of any substantial changes in the information supplied in this application. I understand that I shall not willfully refuse to provide the services offered under this license, or add charges or require deposits not required of the general public because of race, color, sex, religion, national origin or ancestry, age, handicap, lawful source of income, marital status, sexual orientation, gender identity or expression, familial status or the fact that a person is now or has been a member of the military service, whether dressed in uniform or not; and shall not seek such information as a condition of employment, or penalize any employee or discriminate in the selection of personnel for training or promotion on the basis of such information.

I have knowledge of the City Ordinances currently regulating public entertainment, and understand that the license may be subject to suspension, non-renewal or revocation, if I violate any rule, law or regulation of the city of Milwaukee and State of Wisconsin.

Cheryl Bennett / General Manager Cheryl Bennett  
Signature of Sole Proprietor, Partner or 20% or More Shareholder  
(If no 20% or more Shareholder, Corporate Officer - print name/title and sign)

**Office Use Only:**

Initials: \_\_\_\_\_ Filed: \_\_\_\_\_ App: \_\_\_\_\_

Only PEP?  No  Yes If Yes,  Queue to MPD and  Email Mgrs/Team Lead (must be heard w/in 60 days)

Barclay St.

Dimensions

14,000 sq ft

1,700 sq ft

1st floor

Roof top.

length 244ft x 99ft

E. Pittsburgh Ave

width 7.5 x 5.5 ends  
of liquor 220 E Pittsburgh Ave  
M1 111 C2202

Radio Milwaukee, Inc. - Cheryl Bennett - June 2, 2022

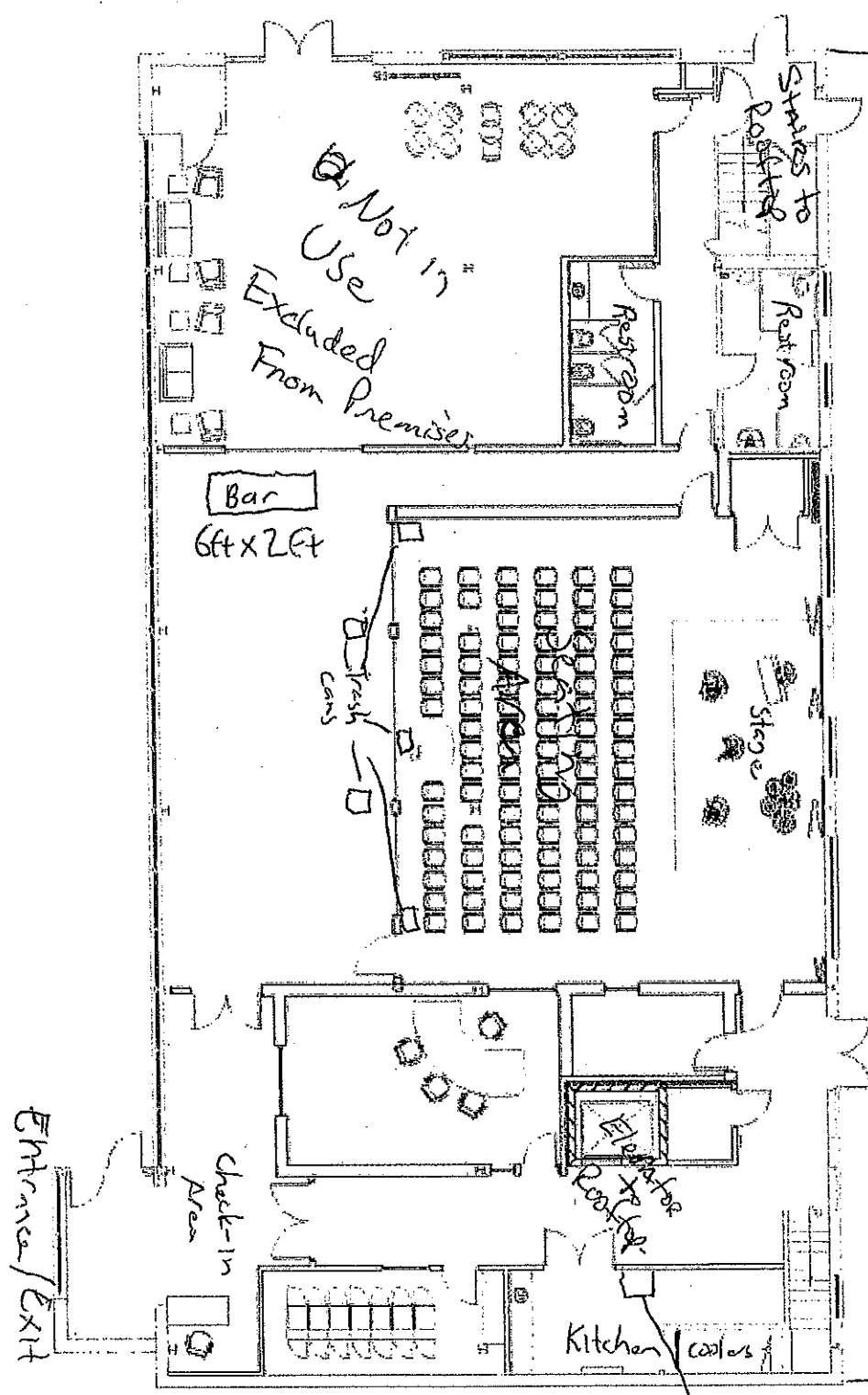

Dumpsters

Parking Lot

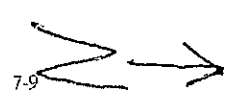

Dimensions  
 1700 Sqft Roofing L+W: of Storage Area 7.5 X 5.5

HR  
 Radto M Luwcker, Inc.  
 Cheryl Bonnett, June 2, 2012  
 220 East Pittsburgh Ave  
 Millersburg, PA 15301

REVISION HISTORY - THIS SHEET

NO.	DATE	DESCRIPTION
1	3/20/12	AS NOTED
2	APRIL 2, 2012	N/A

CP-1 ROOF PLAN

DATE: APRIL 2, 2012  
 DRAWN BY: N/A  
 CHECKED BY: N/A

A203

