



# CERTIFICATE OF APPROPRIATENESS APPLICATION FORM

Incomplete applications will not be processed for Commission review.  
Please print legibly.

1. HISTORIC NAME OF PROPERTY OR HISTORIC DISTRICT: (if known)

ADDRESS OF PROPERTY:

2. NAME AND ADDRESS OF OWNER:

Name(s):

Address:

City:

State:

ZIP:

Email:

Telephone number (area code & number) Daytime:

Evening:

3. APPLICANT, AGENT OR CONTRACTOR: (if different from owner)

Name(s):

Address:

City:

State:

ZIP Code:

Email:

Telephone number (area code & number) Daytime:

Evening:

4. ATTACHMENTS: (Because projects can vary in size and scope, please call the HPC Office at 414-286-5712 for submittal requirements)

A. REQUIRED FOR MAJOR PROJECTS:

Photographs of affected areas & all sides of the building (annotated photos recommended)

Sketches and Elevation Drawings (1 full size and 1 reduced to 11" x 17" or 8 1/2" x 11")

Material and Design Specifications (see next page)

B. NEW CONSTRUCTION ALSO REQUIRES:

Floor Plans (1 full size and 1 reduced to a maximum of 11" x 17")

Site Plan showing location of project and adjoining structures and fences

**PLEASE NOTE: YOUR APPLICATION CANNOT BE PROCESSED UNLESS BOTH PAGES OF THIS FORM ARE PROPERLY COMPLETED AND SIGNED.**

5. DESCRIPTION OF PROJECT:

V^||Á•Á @eÁ[ ~ Á æ oÁ Á[ EÖ^•&æ^Á|Á!][ •^aÁ [ \ Á &` áâ \* Á æ\áæ# Eä^•ã } EÄ  
æ áÁã ^)•ã } EÖáãã } aÁ æ^•Á æ Á^Áææ@ãE

6. SIGNATURE OF APPLICANT:

\_\_\_\_\_  
Signature

Print or type name

Date

This form and all supporting documentation **MUST** arrive by 12:00 noon on the deadline date established to be considered at the next Historic Preservation Commission Meeting. Any information not provided to staff in advance of the meeting will not be considered by the Commission during their deliberation. Please call if you have any questions and staff will assist you.

Hand Deliver or Mail Form to:  
Historic Preservation Commission  
City Clerk's Office  
200 E. Wells St. Room B-4  
Milwaukee, WI 53202

PHONE: (414) 286-5722

FAX: (414) 286-3004

[www.milwaukee.gov/hpc](http://www.milwaukee.gov/hpc)

Location of Proposed Walkway



Location of Proposed Trash & Recycling Receptacle Pad



Location of Proposed Steps



Location of Existing Retaining Wall and Proposed Walkway

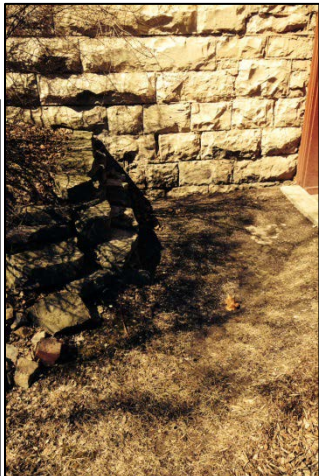

102 E. Vine

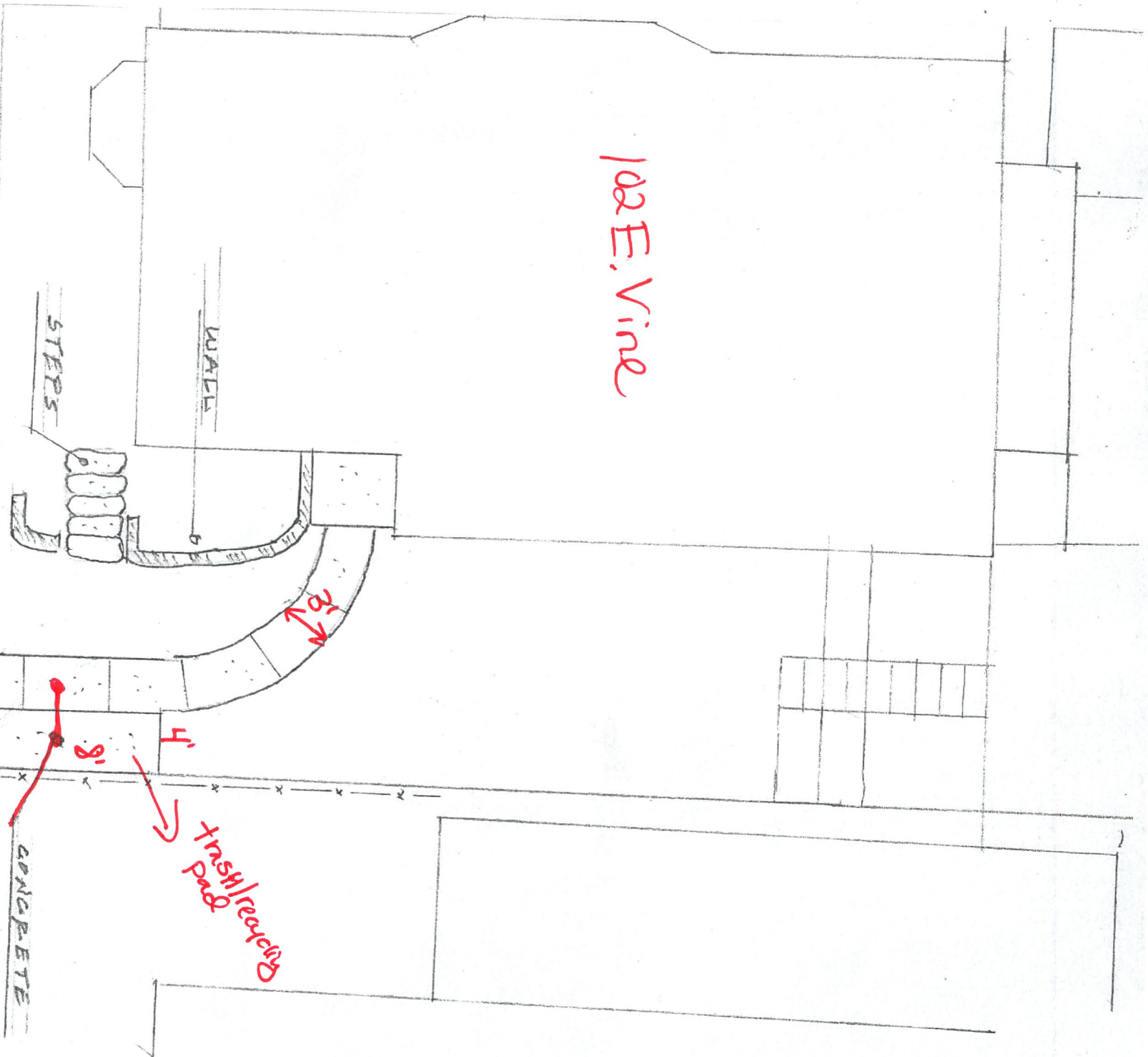

trash/recycling pad

CONCRETE

4'

8'

8' N

WALLS

STEPS

⇒ Proposed 33' walking  
(11' wide)

Existing City Sidewalk



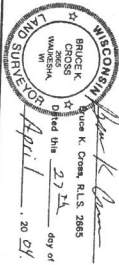

**SURVEYOR'S CERTIFICATE**  
 We, Robert & Mielke, Inc., Registered Land Surveyors, do hereby certify that the above described plat of survey was prepared in accordance with the Wisconsin Statutes, Chapter 193, and the rules and regulations of the Board of Surveyors, and to the best of our knowledge and belief it is a correct representation of said field survey.

Robert K. Mielke, SLS 2885  
 Date: April 27, 2004  
 Day of April 20 04

**LEGAL DESCRIPTION**  
 THE LANDS HERETO AND DESCRIBED BELOW ARE PART OF DEERS, RECORDED AT THE MILWAUKEE COUNTY REGISTER OF DEEDS AS DOCUMENT NO. 844817A.  
 The West 50 feet of Lots Fourteen (14) and Fifteen (15), in Sherman's Addition being a Subdivision of the City of Milwaukee, Wisconsin, 3188 of Wisconsin.  
 Also, the East 12.5 feet of the West 62.5 feet of Lots Fourteen (14) and Fifteen (15), in Sherman's Addition, being a Subdivision of the City of Milwaukee, Wisconsin, 3188 of Wisconsin.  
 The above described lands contain 0.1435 acres (6,260 Sq. Ft.) more or less of land, subject to covenants, conditions, restrictions and easements of record.

**LEGAL DESCRIPTION**

THE LANDS HERETO AND DESCRIBED BELOW ARE PART OF DEERS, RECORDED AT THE MILWAUKEE COUNTY REGISTER OF DEEDS AS DOCUMENT NO. 844817A.  
 The West 50 feet of Lots Fourteen (14) and Fifteen (15), in Sherman's Addition being a Subdivision of the City of Milwaukee, Wisconsin, 3188 of Wisconsin.  
 Also, the East 12.5 feet of the West 62.5 feet of Lots Fourteen (14) and Fifteen (15), in Sherman's Addition, being a Subdivision of the City of Milwaukee, Wisconsin, 3188 of Wisconsin.  
 The above described lands contain 0.1435 acres (6,260 Sq. Ft.) more or less of land, subject to covenants, conditions, restrictions and easements of record.

**NOTES:**  
 1) All dimensions/reservations are in feet.  
 2) Survey Error-Correction Stamp Set on Hydant @ 234 E. Vine Street.  
 3) The lands shown on this map do not fall within the 100 year floodplain.  
 4) The lands shown on this map do not fall within the shoreland jurisdictional limits.

**PREPARED BY:**  
 Robert & Mielke, Inc.  
 13707 W. 13th Ave.  
 Wauwatosa, WI 53188

0 - NON PFC SET  
 1 - 3/4" PFC 1/2" dia./in.  
 2 - 1/2" PFC 1/2" dia./in.  
 3 - 1/4" PFC 1/2" dia./in.  
 4 - 1/8" PFC 1/2" dia./in.  
 5 - 1/16" PFC 1/2" dia./in.

SHEET NO.  
 1 OF 1

SECTION 20, TOWN 7 NORTH, RANGE 22 EAST  
 CITY OF MILWAUKEE  
 MILWAUKEE COUNTY, WISCONSIN

**Ruekert-Mielke**  
 engineering solutions for a working world

W233 N2080 Ridgeway Parkway • Wauwatosa, WI 53188-1200  
 (262) 542-6738 • Fax: (262) 542-6881 • www.ruekert-mielke.com

1
2
3
4
5
6
7
8
9
10
11
12
13
14
15
16
17
18
19
20
21
22
23
24
25
26
27
28
29
30
31
32
33
34
35
36
37
38
39
40
41
42
43
44
45
46
47
48
49
50
51
52
53
54
55
56
57
58
59
60
61
62
63
64
65
66
67
68
69
70
71
72
73
74
75
76
77
78
79
80
81
82
83
84
85
86
87
88
89
90
91
92
93
94
95
96
97
98
99
100

