

REVISIONS:	
NO.	DATE DESCRIPTION
1	XX-XX-XX XXXXXXXXXXXXXXXXXXXX

PSE
 PARISH SURVEY & ENGINEERING
 122 Wisconsin Street, West Bend, WI 53095
 262.346.7800 www.parishse.com

PROJECT TITLE:
**PROPOSED RESIDENTIAL
 2409 TERRACE AVE
 MILWAUKEE, WI 53211**

PLAN TITLE:
**EXISTING
 CONDITIONS
 PLAN**

DRAWN BY:
MBS
 DESIGNED BY:
MBS
 CHECKED BY:
KJP

PLAN DATE:
11-21-2023

PROJECT NO:
 \JM-28-23\

SUBMITTAL

SHEET NO:
C1.01

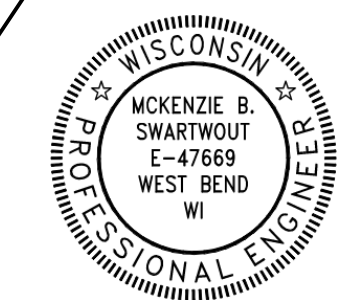

Mckenzie B. Swartwout
 11/21/2023

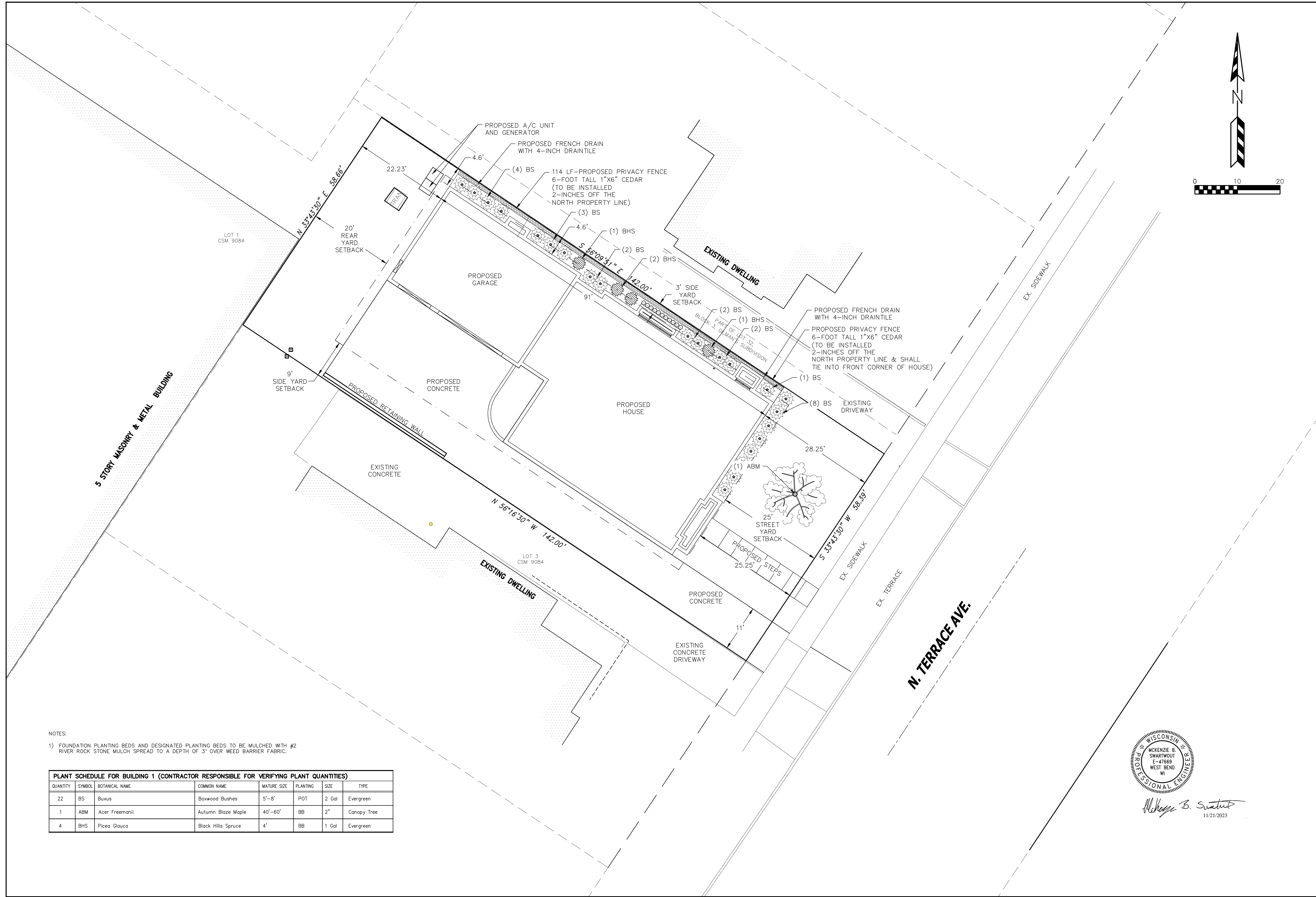

NOTES:
 1) FOUNDATION PLANTING BEDS AND DESIGNATED PLANTING BEDS TO BE MULCHED WITH #2 RIVER ROCK STONE MULCH SPREAD TO A DEPTH OF 3" OVER WEED BARRIER FABRIC.

PLANT SCHEDULE FOR BUILDING 1 (CONTRACTOR RESPONSIBLE FOR VERIFYING PLANT QUANTITIES)							
QUANTITY	SYMBOL	BOTANICAL NAME	COMMON NAME	MATURE SIZE	PLANTING SIZE	SIZE	TYPE
22	BS	Buxus	Boxwood Bushes	5'-8'	POT	2 Gal	Evergreen
1	ABM	Acer Freemanii	Autumn Blaze Maple	40'-60"	BB	2"	Canopy Tree
4	BHS	Picea Glauca	Black Hills Spruce	4'	BB	1 Gal	Evergreen

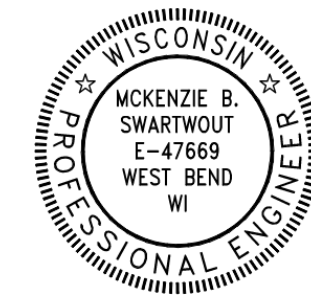

Mckenzie B. Swartout
 11/21/2023

REVISIONS:	
NO.	DATE DESCRIPTION
1	XX-XX-XX XXXXXXXXXXXXXXXXXXXX

PSE
 PARISH SURVEY & ENGINEERING
 122 Wisconsin Street, West Bend, WI 53095
 262.346.7800 www.parishse.com

PROJECT TITLE:
**PROPOSED RESIDENTIAL
 2409 TERRACE AVE
 MILWAUKEE, WI 53211**

PLAN TITLE:
**PROPOSED
 LANDSCAPE
 PLAN**

DRAWN BY:
MBS
 DESIGNED BY:
MBS
 CHECKED BY:
KJP

PLAN DATE:
11-21-2023

PROJECT NO:
 \JM-28-23\

SUBMITTAL

SHEET NO:
C1.04