



**CITY OF MILWAUKEE
OFFICE OF THE CITY CLERK**

Tuesday, May 03, 2022

COMMITTEE MEETING NOTICE

AD 12

WOLZ, David G, Agent
LaCage, LLC
413 N 2ND St #470
Milwaukee, WI 53203

You are requested to attend a virtual hearing to be held on:

Tuesday, May 17, 2022 at 09:15 AM

Regarding: Your Class B Tavern, Food Dealer and Public Entertainment Premises License Applications Requesting Instrumental Musicians, Disc Jockey, Jukebox, Adult Entertainment, Bands, Magic, Karaoke, 5 Amusement Machines, Battle of the Bands, Poetry Readings, Patron Contests, 12 Concerts per Year, Comedy Acts, Dancing by Performers, Patrons Dancing, 1 Pool Table and 12 Theatrical Performances per Year as agent for "LaCage, LLC" for "LaCage Nite Club" at 801 S 2ND St.

This meeting will be held via GoToMeeting. Please see the enclosed best practices document for further instructions. The access code is <https://meet.goto.com/677760957>. If you wish to call in, please call [+1 \(646\) 749-3122](tel:+16467493122) and use Access Code: 677-760-957.

There is a possibility that your application may be denied for one or more of the following reasons: The recommendation of the committee regarding the application shall be based on evidence presented at the hearing. Per MCO 85-2.7-4, probative evidence concerning whether or not a new license should be granted may be presented on the following subjects: whether or not the applicant meets the municipal requirements, the appropriateness of the location and premises where the licensed premises is to be located and whether use of the premises for the purposes or activities permitted by the license would tend to facilitate a public or private nuisance or create undesirable neighborhood problems such as disorderly patrons, unreasonably loud noise, litter, and excessive traffic and parking congestion. Probative evidence relating to these matters may be taken from the plan of operation submitted with the license application, if any, but shall not include the content of any music. Evidence regarding the fitness of the location of the premises to be maintained as the principal place of business, including but not limited to whether there is an overconcentration of businesses of the type for which the license is sought; whether the proposal is consistent with any pertinent neighborhood business or development plans, or the location's proximity to areas where children are typically present. The applicant's record in operating similarly licensed premises; and whether or not the applicant has been charged with or convicted of any felony, misdemeanor, municipal offense or other offense, the circumstances of which substantially relate to the activity to be permitted by the license being applied for or any other factor which reasonably relates to the public health, safety or welfare may also be considered. See attached police report or correspondence.

Notice for applicants with warrants or unpaid fines:

Proof of warrant satisfaction or payment of fines must be submitted at the hearing on the above date and time. Failure to comply with this requirement may result in a delay of the granting/denial of your application.

Failure to attend this meeting may result in the denial of your license. Individual applicants and partnership applicants must attend or attend by an attorney. The agent or attorney for corporate or limited liability applicants must attend. If you wish to do so and at your own expense, you may be accompanied by an attorney of your choosing to represent you at this hearing.

You will be given an opportunity to speak on behalf of the application and to respond and challenge any charges or reasons given for the denial. No petitions can be accepted by the committee, unless the people who signed the petition attend the virtual hearing and are willing to testify. You may present witnesses under oath and you may also confront and cross-examine opposing witnesses under oath. If you have difficulty with the English language, you should request an interpreter attend the meeting with you, at your expense, so that you can answer questions and participate in your hearing.

PLEASE NOTE: Upon reasonable notice, efforts will be made to accommodate the needs of disabled individuals through sign language interpreters or other auxiliary aids. For additional information or to request this service, contact the Council Services Division ADA Coordinator at (414) 286-2998, Fax - (414) 286-3456, TDD - (414) 286-2025.

JIM OWCZARSKI, CITY CLERK

BY: _____

Jim Cooney
License Division Manager

If you have questions regarding this meeting, please contact the staff assistant, Yadira Melendez at (414) 286-2775 or stasst5@milwaukee.gov

Crite, Yvette

From: License
Sent: Monday, April 4, 2022 9:25 AM
To: Crite, Yvette
Subject: FW: Objection to license application for 801 S 2nd St (Le Cage Nite Club)

Please attach objection

Have a good day,

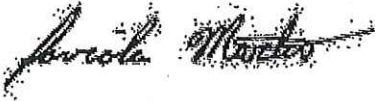

Faviola Martin
License Division Coordinator
City Clerk - License Division
200 E. Wells St. Rm. 105
Milwaukee, WI 53202
Office: 414-286-2238

REDACTED RECORD



From:
Sent: Monday, April 4, 2022 1:04 AM.
To: License <LICENSE@milwaukee.gov>
Subject: Objection to license application for 801 S 2nd St (Le Cage Nite Club)

You don't often get email from
To whom it may concern,

[Learn why this is important](#)

I am writing to voice my objection to the "Public Entertainment Premises" license for Le Cage Nite Club, located at 801 S 2nd St. The low-frequency bass noise levels coming from this location have become insufferable. I can both feel and hear music from the club in my own home on a regular basis, typically between midnight and 2:00AM. I have noted my attempts to address the issue below, through other Milwaukee services. I expect a low-frequency noise evaluation and remediation plan, before a license is approved. I want the business to succeed, but not at the expense of local homeowners. We are all entitled to reasonable levels of peace and quiet.

I have previously contacted Le Cage directly, to turn down the bass levels. This adjustment helped for a short while, but the issue resurfaced. According to Milwaukee ordinance, music is considered a nuisance, when you can hear it from more than 50 feet away. The Milwaukee Police Department is responsible for investigation and enforcement. However, when I contact the MPD, they say nothing can be done and redirect me to the Department of Neighborhood Services. Upon contacting the DNS, I am told nothing can be done, since "music is part of the business livelihood". This is a grossly insufficient response to the problem. If someone were to maintain lower volumes and adjust bass frequencies to lower levels, everything would be fine.

I have no other avenue but to object to this license. Bottom line, I want to see accountability for low-frequency noise. When the volume is consistently louder after midnight and the DNS refuses to help, we have an enforcement failure. I am happy to discuss further.

Regards, ...

REDACTED RECORD

MILWAUKEE POLICE DEPARTMENT LICENSING

CRIMINAL RECORD/ORDINANCE VIOLATION/INCIDENTS SYNOPSIS

DATE: 03/28/2022

LICENSE TYPE: Class B Tavern

NEW:

RENEWAL:

No. 335568

Application Date: 03/25/2022

License Location: 801 S 2nd St

Business Name: LaCage Nite Club

Licensee/Applicant: WOLZ, David G
(Last Name, First Name, MI)

Date of Birth: 07/02/1966

Home Address: 413 N 2nd St. #470

City: Milwaukee

State: WI **Zip Code:** 53203

Home Phone:

This report is written by Police Officer David NOVAK, assigned to the License Investigation Unit, Days.

The Milwaukee Police Department's investigation regarding this application revealed the following:

1. On 07/10/2020 the applicant was cited in the City of Milwaukee for Boating-Adoption of State Statutes.

Charge: Boating-Adoption of State Statutes

Finding: Guilty

Sentence: Fined \$107.00

Date: 10/29/2021

Case: 21017809

MILWAUKEE POLICE DEPARTMENT LICENSING

CRIMINAL RECORD/ORDINANCE VIOLATION/INCIDENTS SYNOPSIS

DATE: 09/01/21
LICENSE TYPE: Class B Tavern
NEW:
RENEWAL:

No. 328779
Application Date: 08/31/21

License Location: 801 S 2nd St
Business Name: LVL

Licensee/Applicant: ANGELI, Joseph A
(Last Name, First Name, MI)

Date of Birth: 10/26/1962

Home Address: 4518 s. Taylor Avenue
City: Milwaukee **State:** WI **Zip Code:** 53207
Home Phone: 414-460-6184

This report is written by Police Officer David Novak, assigned to the License Investigation Unit, Days.

The Milwaukee Police Department's investigation regarding this application revealed the following:

1. On 11/20/2019 at 1:00am officers were dispatched to a Trouble with Subject at La Cage, 801 S 2nd St. The officers interviewed the bartender, who stated an unknown subject became enraged and threw over barstools. The subject also threatened the bartender. The officers could not locate the subject.

=====

2. On 11/29/20 at 2:34am, Milwaukee Police, while on patrol, observed a large group of people and a physical fight between two subjects in front of 801 S. 2nd Street. The people and fight were dispersed and investigation revealed that two subjects were inside the establishment and one of them felt that they were being followed by a third subject. After moving around the tavern and still being followed, the couple went outside and one of them confronted the individual who was following them. A fight ensued, a crowd gathered, and the police arrived. Officers informed security and bar manager that the incident was their responsibility because they were inside their establishment.

3. On 02/14/21 at 12:38am, Milwaukee Police, along with an environmental health specialist, conducted a license premise check at 801 S. 2nd Street. Environmental health specialist told the manager he was going to issue citations for patrons who were not wearing face masks, social distancing, and people standing. (citation unable to be located)

4. On 06/24/21 at 3:00am, Milwaukee Police were dispatched to 801 S. 2nd Street for a threat complaint. Investigation revealed that an employee was being disorderly inside the establishment and refused to leave. She agreed to leave when officers asked her to leave. Everyone on scene was cooperative with officers and the subject was issued a citation for disorderly conduct.

=====

5. On 11/26/2021 at 10:28pm officers were dispatched to a Battery at LaCage, 801 S 2nd St. The officers interviewed the security manager, who stated two employees were battered two weeks ago but they did not call police because the actor was unknown. The actor was later identified by security when he recovered the cell phone he left behind on the night of the battery. The officers issued citations for Assault and Battery.

Item #5 added as part of PREVIOUS PREMISE

Date:4/20/22
Officer: PO Matthew Diener

City of Milwaukee Police Department
90-5-1.5 Crime Prevention Survey
Tavern Inspection

Name of Premise: La Cage
Address: 801 S 2nd St
Phone: 414-383-8330

Owner: David G WOLZ
Owner address: 413 N 2nd St
City State Zip: Milwaukee, WI 53203
Owner Phone: 414-349-2494
Owner email: lacage@wolz.org

Licensee/Agent: same
Home Address:
City State Zip:
Phone:
Email:

Preferred contact: phone

Location currently open: YES NO

Projected open date:

Day's open: S M T W Th F SA ALL

Hours of Operation: Sun: 10a-2a 24 hours Y N
Mon: 10a-2a
Tue: 10a-2a
Wed: 10a-2a
Thu: 10a-2a
Fri: 10a-2:30a
Sat: 10a-2:30a

Premise Type: Tavern/Bar
Restaurant
Other:

Licenses currently held:

- Alcohol: Yes No Class: #:
Tobacco: Yes No #:
Food: Yes No #:
Other: Yes No Type: #:
Other: Yes No Type: #:

Exterior Survey:

1. Is the area around the location clean? Yes No
2. What surrounds the location? (Check all the apply)
 - a. Park
 - b. School
 - c. Youth Center
 - d. Church
 - e. Tavern(s) If so, how many
 - f. Residential
 - g. Other businesses
 - h. Other:
3. Can you see from the outside of the location into the interior Yes No
4. Can you see the employees inside of the location from the outside Yes No
5. Are exterior windows free of signage Yes No
6. Street parking Yes No
7. Is there a parking lot Yes No
8. Is the parking lot clean? Yes No
9. Is the parking lot well lit? Yes No
10. Valet Parking Yes No
 - a. Will this lot have a guard? Yes No
 - b. Will this lot have cameras? Yes No
11. Are there areas where a person could conceal themselves Yes No
12. Is there exterior lighting? Yes No. Does it appears to be adequate Yes No
13. Exterior Payphone? Yes No
14. Are there No Loitering Signs posted? Yes No
15. Are there exterior security cameras Yes No How Many:
16. Are the address numbers prominently displayed and easy to see Yes No

Camera Survey:

17. Does this location have security cameras? Yes No
18. Are they in working order? Yes No
19. What format are the cameras?
 - a. Color Yes No
 - b. Digital Yes No
 - c. VCR Yes No
 - d. Recorded Yes No
20. How long is footage stored for later viewing: 30 days
21. Are there exterior cameras Yes No How many: 4
22. Are there interior cameras Yes No How many: 19

23. Do all employees know how to retrieve recorded digital images/footage? Yes No
 24. Cameras located in parking lot Yes No How many

Interior Survey:

25. What is the planned/posted capacity 772
 26. What is the minimum number of employees that will be on premise 1
 27. Is the storeowner willing to be a standing complainant regarding loitering? Yes No
 a. If yes have them fill out the standing complaint form and give them two of the commercial signs Yes No
 28. Is the interior of the location neat and clean? Yes No
 29. Does an interior camera face the entrance/exit? Yes No
 30. Are emergency and non-emergency numbers posted near the phone? Yes No
 31. Does the owner know how to contact their police district directly? Yes No
 a. Did you provide a district contact guide to the owner? Yes No

Security

32. How many security personnel are going to be employed: 7+ (varies throughout the week)
 33. How will they be deployed: Interior 5 Exterior 2
 34. What days will they be deployed Mon Tue Wed Thu Fri Sat Sun
 35. Will the security be managed by business or contracted
 36. Will they be armed Yes No
 37. What type of security measures will be used:
 Wanding/metal detector
 ID Scanner
 Dress Code
 Cover Charge
 Age restriction
 Other
 38. When at capacity, how will the overflow crowd be managed? Crowd will line up along S 2nd St
 39. Will a guard monitor the overflow crowd at all times? Yes No

ADDITIONAL COMMENTS/RECOMMENDATIONS:

City Concentration Map 801 S 2nd St

Area of Interest (AOI) Information

Area : 21,862,585.72 ft²

Mar 29 2022 9:04:19 Central Daylight Time

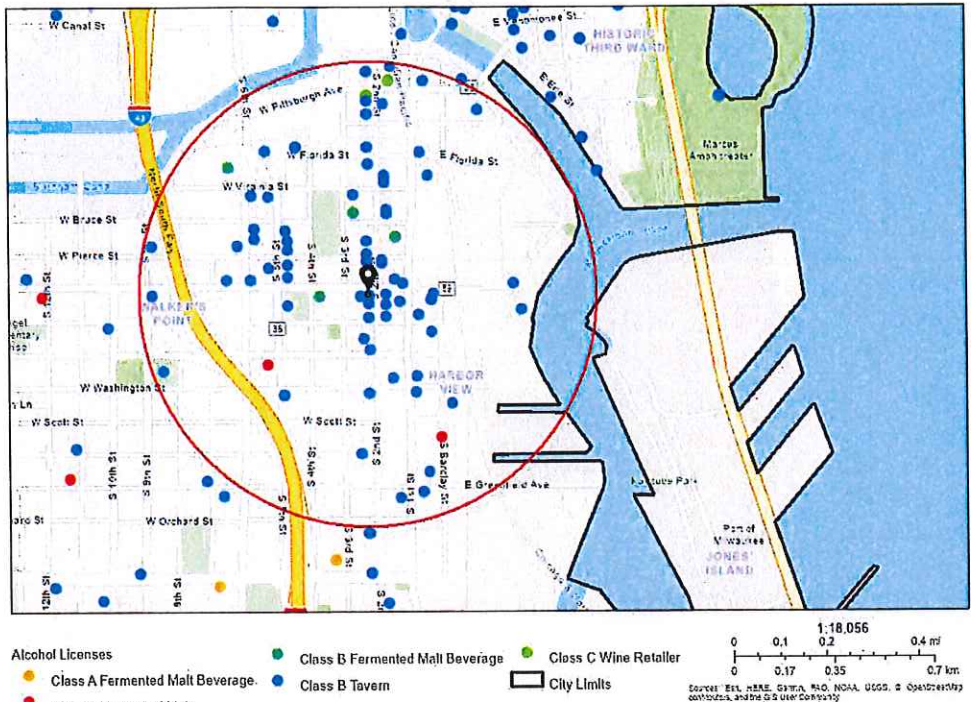

Concentration Map 801 S 2nd St

Summary

Name	Count	Area(ft ²)	Length(mi)
Alcohol Licenses	85		

Alcohol Licenses

#	Legal Entity	Trade Name	Licensee	Address	License Type Name	Total Capacity	Expiration Date	Count
1	El Bodegon LLC	Movida at Hotel Madrid	Aaron R Gersonde, Agt	600 S 6TH ST	Class B Tavern License		11/26/2021, 6:00 PM	1
2	LA MERENDA, INC	LA MERENDA	AUGUSTO P SANDRONI, JR, Agt	125 E NATIONAL AV	Class B Tavern License	146	11/12/2021, 6:00 PM	1
3	Brew Fitness LLC	Brew Fitness	Ryan P Mleziva, Agt	408 W FLORIDA ST B100	Class B Fermented Malt Beverage Retailer's License		12/4/2021, 6:00 PM	1
4	Full of Beans LLC	Full of Beans Cafe	JoAnn R Hausknecht, Agt	184 S 2nd ST	Class B Fermented Malt Beverage Retailer's License		12/16/2021, 6:00 PM	1
5	TwoBirds LLC	Filament	Tyler T Curran, Agt	131 W SEEBOTH ST	Class B Tavern License		12/15/2021, 6:00 PM	1
6	Botanas LLC	Botanas	Jaime A Gonzalez, Agt	816 S 5th ST	Class B Tavern License		12/9/2021, 6:00 PM	1
7	538 W National Hall, LLC	Walker's Point Music Hall	James Rice, Agt	538 W National AV	Class B Tavern License	162	11/22/2021, 6:00 PM	1
8	Chivas Bar	Chivas Bar	FRANCISCO J MERCADO, S ANTIAGO S MERCADO, JR, ALFREDO MERCADO, JE SUS S MERCADO	644 S 9th ST	Class B Tavern License	80	12/20/2021, 6:00 PM	1
9	Meraki LLC	Meraki	Marshall F Meier, Agt	939 S 2nd ST	Class B Tavern License		12/9/2021, 6:00 PM	1
10	Full of Beans LLC	Full of Beans Cafe	JoAnn R Hausknecht, Agt	184 S 2nd ST	Class C Wine Retailer's License		12/16/2021, 6:00 PM	1
11	Dream Lab LLC	Dream Lab	Shawn Kazubowski, Agt	327 W National	Class B Fermented Malt Beverage Retailer's License		1/17/2022, 6:00 PM	1
12	Bowls LLC	Bowls	Andrew C Larson, Agt	207 W Freshwater WA	Class B Fermented Malt Beverage Retailer's License		12/3/2021, 6:00 PM	1
13	COMPROV, INC	COMEDY SPORTZ	JOSHUA M LEFEVRE, Agt	420 S 1ST ST	Class B Tavern License	320	1/15/2022, 6:00 PM	1
14	Milwaukee Comedy, LLC	Laughing Tap	MATTHEW S KEMPLE, Agt	706B S 5th ST	Class B Tavern License		12/17/2021, 6:00 PM	1
15	Var Gallery & Studios LLC	Var Gallery & Studios	Josh Hintz, Agt	643 S 2nd ST	Class B Tavern License		1/15/2022, 6:00 PM	1
16	Bowls LLC	Bowls	Andrew C Larson, Agt	207 W Freshwater WA	Class C Wine Retailer's License		12/3/2021, 6:00 PM	1

17	Walkers Lounge & Events LLC	Walkers Lounge & Events	Felipe Martinez, Agt	626 S 5TH ST	Class B Tavern License		12/20/2021, 6:00 PM	1
18	Bhatia Corp	Fine Vineyard	VARINDER P BHATIA, Agt	601-B S 1st ST	Class A Malt & Class A Liquor License		2/8/2022, 6:00 PM	1
19	LA Tropicana Foods LLC	LA Tropicana Foods	SALWA B TALEB, Agt	1011 S 5TH ST	Class A Malt & Class A Liquor License		2/9/2022, 6:00 PM	1
20	Cheesehead Events, LLC	The Factory on Barclay	Ralph J Bruno, Agt	1120 S Barclay ST	Class B Tavern License	400	1/21/2022, 6:00 PM	1
21	STRAIGHT AHEAD, INC	CAROLINE'S	CAROL R RUBITSKY, Agt	401 S 2ND ST	Class B Tavern License	136	2/6/2022, 6:00 PM	1
22	700 CLUB, LLC	SABBATIC	JAY K STAMATES, Agt	700 S 2ND ST	Class B Tavern License	80	1/17/2022, 6:00 PM	1
23	Walker Street Cafe LLC	Wantable Cafe	JEFFREY G REINBOLD, Agt	123 E WALKER ST	Class B Tavern License		2/2/2022, 6:00 PM	1
24	Champion Property MGMT LLC	Freight 38	ADAM L SMITH, Agt	838 S 1st ST	Class B Tavern License	80	2/7/2022, 6:00 PM	1
25	LE CABARET, INC	Texas J's	JOHN A URBAN, Agt	813 S 1ST ST	Class B Tavern License	360	3/18/2022, 7:00 PM	1
26	S&S Hospitality Concepts, LLC	Black Sheep	MICHAEL R SORGE, Agt	216 S 2nd ST	Class B Tavern License	160	1/19/2022, 6:00 PM	1
27	Gordo's Water Street, LLC	Toast	Gordon Goggin, Agt	231 S 2nd ST	Class B Tavern License	99	2/28/2022, 6:00 PM	1
28	CIELITO LINDO, LLC	CIELITO LINDO	LORENZO R LOPEZ, Agt	733-39 S 2ND ST	Class B Tavern License	198	3/3/2022, 6:00 PM	1
29	RIDER HOTEL, LLC	The Iron Horse Hotel	TIMOTHY J DIXON, Agt	500 W FLORIDA ST	Class B Tavern License		1/3/2022, 6:00 PM	1
30	Saz's Catering, Inc.	Saz's Hospitality Group	Stephanie L Sazama-Schneck, Agt	201 W Walker ST	Class B Tavern License		4/4/2022, 7:00 PM	1
31	Saz's Catering Inc	South Second: A Saz's Hospitality Group Property	Stephanie L Sazama-Schneck, Agt	838 S 2nd ST	Class B Tavern License	240	4/11/2022, 7:00 PM	1
32	Fuel Cafe 5th Street, Inc.	Fuel Cafe 5th Street	KRISTYN A Eitel, Agt	630 S 5th ST	Class B Tavern License		3/21/2022, 7:00 PM	1
33	SBB of Milwaukee Inc.	Stack'D Burger Bar	TREVOR M DANIELSEN, Agt	170 S 1st ST	Class B Tavern License		3/30/2022, 7:00 PM	1
34	THE V BAR, LLC	The Tin Widow	SAMUEL L BERMAN, Agt	703 S 2ND ST	Class B Tavern License	49	4/15/2022, 7:00 PM	1
35	Wunderjak Enterprises, LLC	Fat Daddy's	STEFANI I JAKSIC, Agt	120 W National AV	Class B Tavern License	270	4/9/2022, 7:00 PM	1

36	KARAMPELA S INVESTMENT S INC	GYRO PALACE	NICK A KARAMPELA S, Agt	602 S 2ND ST	Class B Fermented Malt Beverage Retailer's License	75	5/7/2022, 7:00 PM	1
37	Braise Restaurant, LLC	Braise Restaurant	David K Swanson, Agt	1101 S 2nd ST	Class B Tavern License	202	2/9/2022, 6:00 PM	1
38	FLUID, INC	Fluid	WILLIAM M WARDLOW, Agt	819 S 2ND ST	Class B Tavern License	106	5/11/2022, 7:00 PM	1
39	RCW LLC	Lost Valley Cider Co	Stuart E Rudolph, Agt	408 W FLORIDA ST 102	Class B Tavern License	49	5/15/2022, 7:00 PM	1
40	ALLIE BOY'S BAGELRY & LUNCHEONE TTE, LLC	Allie Boy's Bagelry & Luncheonette	Staci Lopez, Agt	135 E National AV	Class B Tavern License		5/4/2022, 7:00 PM	1
41	The Chef's Table LLC	The Chef's Table	David P Magnasco, Agt	500 S 3rd ST	Class B Tavern License		5/16/2022, 7:00 PM	1
42	La Dama	La Dama	PEGGY J MAGISTER, SP	839 S 2ND ST	Class B Tavern License	62	5/16/2022, 7:00 PM	1
43	MC ZAR'S, LLC	O'Lydia's Bar & Grill	Linda M Sackett, Agt	338 S 1ST ST	Class B Tavern License	150	6/4/2022, 7:00 PM	1
44	Cermak Milwaukee #2, LLC	Cermak Fresh Market	Joseph Marano, Agt	135 E Scott ST	Class A Malt & Class A Liquor License		6/21/2022, 7:00 PM	1
45	AAL MM, INC.	Arts At Large Cafe	Sean T Kiebzak, Agt	1100 S 5th ST	Class B Tavern License	512	7/8/2022, 7:00 PM	1
46	AAL MM, INC.	Arts At Large Cafe	Sean T Kiebzak, Agt	1100 S 5th ST	Class B Tavern License		7/8/2022, 7:00 PM	1
47	Owl Club LLC	Boone & Crockett	JOHN C REVORD, Agt	818 S Water ST	Class B Tavern License	292	6/15/2022, 8:46 AM	1
48	Indeed Brewing Company Wi, LLC	Indeed Brewing Company	Jeffrey B Gray, Agt	530 S 2ND ST	Class B Tavern License		6/16/2022, 7:00 PM	1
49	CONEJITO'S PLACE, INC	CONEJITO'S PLACE	THOMAS A MILLER, Agt	539 W VIRGINIA ST	Class B Tavern License	144	6/29/2022, 7:00 PM	1
50	Camacho's Bar, LLC	Camacho's Bar	JESUS M CAMACHO, Agt	631 S 6TH ST	Class B Tavern License	49	7/4/2022, 7:00 PM	1
51	Zocalo Tavern LLC	Zocalo Tavern LLC	Jesus O Gonzalez, Agt	620-636 S 6TH ST	Class B Tavern License		7/9/2022, 7:00 PM	1
52	THE SALOON, LTD	JUST ART'S SALOON	ARTHUR R GUENTHER, Agt	181 S 2ND ST	Class B Tavern License	70	6/29/2022, 7:00 PM	1
53	Fiesta 1407 LLC	Fiesta Cafe/Fiesta Cafe Food Truck	Rosa Isela Real Perez, Agt	1407 S 1ST ST	Class B Tavern License	99	7/17/2022, 7:00 PM	1

54	El Taco Riendo LLC	The Laughing Taco	Lucia L Munoz, Agt	1031 S 1ST ST	Class B Tavern License		7/26/2022, 7:00 PM	1
55	LOLA'S, LLC	Walker's Pint	ELIZABETH A BOENNING, Agt	818 S 2ND ST	Class B Tavern License	150	6/27/2022, 7:00 PM	1
56	Clutch Corp	Anodyne Coffee Roasting Co.	Matthew J McClutchy, Agt	224 W Bruce ST	Class C Wine Retailer's License		6/13/2022, 7:00 PM	1
57	Clutch Corp	Anodyne Coffee Roasting Co.	Matthew J McClutchy, Agt	224 W Bruce ST	Class B Fermented Malt Beverage Retailer's License		6/13/2022, 7:00 PM	1
58	Morel Restaurant LLC	Morel Restaurant	Jonathan S Manyo, Agt	430 S 2nd ST	Class B Tavern License		7/16/2022, 7:00 PM	1
59	JD Commercial LLC	Fixture Pizza Pub	Joshua D Taylor, Agt	623 S 2nd ST	Class B Tavern License		7/5/2022, 7:00 PM	1
60	Aramark Corporation	Rockwell Automation/Cafe	Heldi M Petrakis, Agt	1201 S 2nd ST	Class B Tavern License		7/24/2022, 7:00 PM	1
61	LA GUADALUPANA	LA GUADALUPANA/CAFE EL SOL	Frances A Rivera Gonzalez, Agt	1028 S 9TH ST	Class B Tavern License	170	9/5/2022, 7:00 PM	1
62	THE NATIONAL, LLC	THE NATIONAL	Amy R Plennes, Agt	839 W NATIONAL AV	Class B Tavern License		8/4/2022, 7:00 PM	1
63	Greige, LLC	Greige	Jessica A Reinhardtson, Agt	408 W Florida ST 104	Class B Tavern License		7/11/2022, 7:00 PM	1
64	Noble Provisions, LLC	The Noble	DAVID G KRESSIN, Agt	704 S 2nd ST	Class B Tavern License	50	8/7/2022, 7:00 PM	1
65	HEX VENTURES LLC	Hex Nightclub	Eric Whitelaw, Agt	715-17 S 5TH ST	Class B Tavern License	299	8/10/2022, 7:00 PM	1
66	MobCraft Beer Inc	MobCraft Beer	Henry W Schwartz, Agt	505 S 5th ST	Class B Tavern License	265	8/19/2022, 7:00 PM	1
67	Great Lakes Distillery, LLC	Great Lakes Distillery	Guy A Rehorst, Agt	616 W Virginia ST	Class B Fermented Malt Beverage Retailer's License		9/3/2022, 7:00 PM	1
68	KRUZ, LLC	KRUZ	SERGE PELLICELLI, Agt	354 E NATIONAL AV	Class B Tavern License	160	9/4/2022, 7:00 PM	1
69	Indulgence Chocolatiers LLC	Indulgence Chocolatiers	Julie A Waterman, Agt	211 S 2nd ST	Class B Tavern License		9/22/2022, 7:00 PM	1
70	MILWAUKEE CANDLE COMPANY, LLC	Glassnote Candle Bar	Kevin J Goudzwaard, Agt	524 S 2ND ST 2	Class B Tavern License		9/28/2022, 7:00 PM	1
71	Keen Hospitality Group LLC	Snifters	Julio C Maldonado, Agt	606 & 610 S 5th ST	Class B Tavern License	99	9/1/2022, 7:00 PM	1

72	ECN3 Inc	Engine Co No 3	AUGUSTO P SANDRONI, JR, Agt	217 W National AV	Class B Tavern License		9/2/2022, 7:00 PM	1
73	WISCONSIN INVESTMENT GROUP, INC	HARBOR ROOM	Robert K Murphy, Agt	117 E GREENFIELD AV	Class B Tavern License	160	7/23/2022, 7:00 PM	1
74	Next Act Theatre, Inc.	Next Act Theatre	David A Cecsarini, Agt	255 S Water ST	Class B Tavern License		9/18/2022, 7:00 PM	1
75	HM-MKE LLC	Hamburger Mary's	Brandon A Wright, Agt	730-734 S 5th ST	Class B Tavern License		9/20/2022, 7:00 PM	1
76	Caminobar LLC	Camino	CASEY A RATACZAK, Agt	434 S 2nd ST	Class B Tavern License	48	10/12/2022, 7:00 PM	1
77	801-09 LLC	LEVEL (LVL)	Joseph A Angell, Agt	801 S 2nd ST	Class B Tavern License	772	9/20/2022, 7:00 PM	1
78	MO'BAY CAFE LLC	Mobay Cafe	Nadine N Dixon, Agt	1022 S 1ST ST	Class B Tavern License	192	10/10/2022, 7:00 PM	1
79	LL Associates, LLC	La Casa de Alberto	Luis A Gonzalez, Agt	624 W NATIONAL AV	Class B Tavern License	49	11/3/2022, 7:00 PM	1
80	Shakersmilwaukee Inc	Shakers Cigar Bar and World Cafe	ROBERT G WEISS, Agt	422 S 2nd ST	Class B Tavern License	144	10/12/2022, 7:00 PM	1
81	Don's Deli LLC	Don's Diner	Aaron R Gersonde, Agt	1100 S 1ST ST	Class B Tavern License		10/24/2022, 7:00 PM	1
82	THE TRIPLE BELT CORPORATION	D.I.X.	ELIZABETH J KUJAWA, Agt	739 S 1ST ST	Class B Tavern License	180	10/21/2022, 7:00 PM	1
83	STENY'S, INC	STENY'S	JEROME L STENSTRUP, Agt	800 S 2ND ST	Class B Tavern License	160	11/11/2022, 6:00 PM	1
84	Momo Mee INC	Momo Mee	Tony W Ho, Agt	110 E GREENFIELD AV	Class B Tavern License	150	11/18/2022, 6:00 PM	1
85	LA MERENDA, INC	LA MERENDA	AUGUSTO P SANDRONI, JR, Agt	125 E NATIONAL AV	Class B Tavern License	146	11/12/2022, 6:00 PM	1

Establishments within a 0.5 miles radius centered on area of Interest.



Tuesday, May 03, 2022



Notice of Public Hearing

Blank Notice

WOLZ, David G

LaCage Nite Club at 801 S 2ND St.

Class B Tavern, Food Dealer and Public Entertainment Premises License Applications Requesting Instrumental Musicians, Disc Jockey, Jukebox, Adult Entertainment, Bands, Magic, Karaoke, 5 Amusement Machines, Battle of the Bands, Poetry Readings, Patron Contests, 12 Concerts per Year, Comedy Acts, Dancing by Performers, Patrons Dancing, 1 Pool Table and 12 Theatrical Performances

Tuesday, May 17, 2022 at 09:15 AM

To whom it may concern:

The above application has been made by the above named applicant(s). This requires approval from the Licenses Committee and the Common Council of the City of Milwaukee. The hearing before the Licenses Committee will take place virtually on 05/17/2022 at 09:15 AM. This is a public hearing. Those wishing to view the proceeding are able to do so via the City Channel – Channel 25 on Spectrum Cable – or on the Internet at <http://city.milwaukee.gov/citychannel>. Those wishing to provide oral testimony will be asked to do so by phone or internet and are asked to contact the staff assistant, Yadira Melendez at (414) 286-2775 or stasst5@milwaukee.gov for necessary information. Please make such requests no later than one business day prior to the start of the meeting. You are not required to attend the hearing, but please see the information below if you would like to provide testimony. Once the Licenses Committee makes its recommendation, this recommendation is forwarded to the full Common Council for approval at its next regularly scheduled hearing.

Important details for those wishing to provide information for the Licenses Committee to consider when making its recommendation:

1. The license application is scheduled to be heard at the above time. Due to other hearings running longer than scheduled, you may have to wait some time to provide your testimony.
2. You must testify as to matters that you have personally experienced or seen. (You cannot provide testimony for your neighbor, parent or anyone else; this is considered hearsay and cannot be considered by the committee.)
3. No letters or petitions can be accepted by the committee (unless the person who wrote the letter or the persons who signed the petition are willing to testify).
4. Persons opposed to the license application are given the opportunity to testify first; supporters may testify after the opponents have finished.
5. When you are called to testify, you will be sworn in and asked to give your name, and address. (If your first and/or last names are uncommon please spell them.)
6. You may then provide testimony.
 - a. Include only information relating to the above license application.
 - b. Include only information you have personally witnessed or seen.
 - c. Provide concise and relevant information detailing how this business has affected or may affect the peaceful enjoyment of your neighborhood.
 - d. If by the time you have the opportunity to testify, the information you wish to share has already been provided to the committee, you may state that you agree with the previous testimony. Redundant or repetitive testimony will not assist the committee in making its recommendation.
7. After giving your testimony, the members of the Licenses Committee and the licensee may ask questions regarding the testimony you have given or other factors relating to the license application.
8. Business Competition is not a valid basis for denial or non-renewal of a license.

Please Note: If you have submitted an objection to the above application your objection cannot be considered by the committee unless you personally testify at the hearing.

CURRENT OCCUPANT	710 S 3RD ST, 308	MILWAUKEE, WI 53204-1865
CURRENT OCCUPANT	710 S 3RD ST, 309	MILWAUKEE, WI 53204-1865
CURRENT OCCUPANT	710 S 3RD ST, 310	MILWAUKEE, WI 53204-1865
CURRENT OCCUPANT	710 S 3RD ST, 311	MILWAUKEE, WI 53204-1865
CURRENT OCCUPANT	710 S 3RD ST, 312	MILWAUKEE, WI 53204-1865
CURRENT OCCUPANT	710 S 3RD ST, 313	MILWAUKEE, WI 53204-1865
CURRENT OCCUPANT	710 S 3RD ST, 314	MILWAUKEE, WI 53204-1865
CURRENT OCCUPANT	710 S 3RD ST, 315	MILWAUKEE, WI 53204-1865
CURRENT OCCUPANT	710 S 3RD ST, 316	MILWAUKEE, WI 53204-1865
CURRENT OCCUPANT	710 S 3RD ST, 317	MILWAUKEE, WI 53204-1865
CURRENT OCCUPANT	714 S 2ND ST, 1	MILWAUKEE, WI 53204-1882
CURRENT OCCUPANT	714 S 2ND ST, 2	MILWAUKEE, WI 53204-1882
CURRENT OCCUPANT	714 S 2ND ST, 3	MILWAUKEE, WI 53204-1882
CURRENT OCCUPANT	714 S 2ND ST, 4	MILWAUKEE, WI 53204-1882
CURRENT OCCUPANT	736 S 3RD ST	MILWAUKEE, WI 53204-1806
CURRENT OCCUPANT	736 S 3RD ST	MILWAUKEE, WI 53204-1806
CURRENT OCCUPANT	736 S 3RD ST	MILWAUKEE, WI 53204-1806
CURRENT OCCUPANT	737 S 2ND ST	MILWAUKEE, WI 53204-1804
CURRENT OCCUPANT	739 S 2ND ST	MILWAUKEE, WI 53204-1804
CURRENT OCCUPANT	802 S 2ND ST	MILWAUKEE, WI 53204-1821
CURRENT OCCUPANT	803 S 2ND ST	MILWAUKEE, WI 53204-1822
CURRENT OCCUPANT	806 S 3RD ST	MILWAUKEE, WI 53204-1827
CURRENT OCCUPANT	810 S 3RD ST	MILWAUKEE, WI 53204-1827
CURRENT OCCUPANT	811 S 1ST ST	MILWAUKEE, WI 53204-1816
CURRENT OCCUPANT	811 S 2ND ST	MILWAUKEE, WI 53204-1822
CURRENT OCCUPANT	812 S 2ND ST	MILWAUKEE, WI 53204-1821
CURRENT OCCUPANT	812 S 2ND ST, A	MILWAUKEE, WI 53204-1821
CURRENT OCCUPANT	814 S 3RD ST	MILWAUKEE, WI 53204-1827
CURRENT OCCUPANT	814A S 3RD ST	MILWAUKEE, WI 53204-1827
CURRENT OCCUPANT	816 S 3RD ST	MILWAUKEE, WI 53204-1827
CURRENT OCCUPANT	818 S 3RD ST	MILWAUKEE, WI 53204-1827
CURRENT OCCUPANT	819A S 2ND ST	MILWAUKEE, WI 53204-1822
CURRENT OCCUPANT	828 S 3RD ST	MILWAUKEE, WI 53204-1827
CURRENT OCCUPANT	828 S 3RD ST, A	MILWAUKEE, WI 53204-1827
CURRENT OCCUPANT	837 S 2ND ST	MILWAUKEE, WI 53204-1822
CURRENT OCCUPANT	839A S 2ND ST	MILWAUKEE, WI 53204-1822

Blank Notice

Total Records: 82

Radius 250.0 feet and Center of Circle: 801 S 2nd St



BUSINESS LICENSE PLAN OF OPERATION

ccl-busplan 5/12/2020

Office of the City Clerk License Division
200 E. Wells St. Room 105, Milwaukee, WI 53202
(414) 286-2238 www.milwaukee.gov/license e-mail address: license@milwaukee.gov

1. Type of Business

Applying for: Extended Hours (12AM to 5AM) - If a food establishment, check all that apply: Delivery Drive Thru Dining Room
 Self Service Laundry Massage Establishment Filling Station
 Other (supplemental application for specific license also required)

Provide a detailed description of the type of business you plan on operating: Bar/Tavern, Restaurant, Night Club

Do you have any experience operating this type of business? No Yes If yes, explain:

2. Business Operations

- a. Proposed Opening Date: 6/15/2021
- b. Is this premise under construction? No Yes If yes, list estimated completion date: _____
- c. Is this a franchise? No Yes
- d. Is this premises currently licensed? No Yes If yes, list type of license: Class B, Restaurant, Cig, Ent, etc.
- e. Is the current licensee operating? No Yes If no, list date closed: _____
- f. Do you have future plans for other businesses, licenses or permits at this location? No Yes
If yes, explain: _____
- g. Have you previously held an Extended Hours License in Milwaukee? No Yes
If yes, list address(es): _____
- h. Are other businesses operating in the same building? No Yes If yes, describe: _____

3. Litter & Noise

- a. How are grounds kept clean? Sweep Pressure Wash Pick Up Litter Other: _____
- b. How often will grounds be cleaned? Daily Weekly As Needed Monthly Other: _____
- c. Grounds cleaned by: Licensee Building Owner Employees Hired Maintenance Other: _____
- d. How are noise issues prevented and/or addressed? Security Manager approaches customer(s) Call Police
 Signs Posted Other: _____
- e. Will a sound amplification system be used? No Yes If yes, describe: DJ / House Sound System

4. Smoking & Sanitation

- a. Are there designated outdoor smoking areas? No Yes If yes, describe: Main Floor Patio, 2nd Floor Deck
- b. Number of Garbage Cans: Inside: 23 Locations: All Bars & Bathrooms
Outside: 3 Locations: Smoking Patio, Main Floor, 2nd Floor Patio
- c. Is a crowd control barrier used? No Yes If yes, describe: Front Entrance
- d. How many restrooms are on the premises? 9
- e. Name of solid waste contractor: Advanced Disposal Waste Management Other: _____

5. Security

- a. Are there onsite parking spaces? No Yes If yes, how many? _____ and describe the parking security plan: _____
- b. Is there a loading zone? No Yes If yes, describe the loading area security plan: _____
- c. Will you have security personnel on premise? No Yes If yes, how many? 10-12 and answer the following:
 What are their responsibilities? ID Checks, Metal Detector, Cashier, Roaming Security
 Is security equipment used? No Yes If yes, describe Metal Detector, Wands, ID Checker, Radios
 List their licensing, certification, or training credentials In-House
- d. Will there be security cameras? No Yes If yes, how many? TBD and list locations: _____
All Bars, Dance Floor, Stages, Outside Perimeter
- e. Will searches/identification checks be done upon entry? No Yes If yes, describe Metal Detector, Wands, ID Checker

6. Percentage of Sales (must total 100%)

Alcohol <u>80</u> %	Food <u>5</u> %	Secondhand Merchandise _____ %	Precious Metals & Gems _____ %
Entertainment <u>15</u> %	Cigarettes _____ %	Personal Services (such as tattoo, body piercing, salon, tailor, tanning, etc.) _____ %	Other _____ % Describe: _____
Pawnbroker Activity _____ %	Salvaged Materials _____ % (such as scrap metal)		

7. Businesses/Licenses on the Premises (check all that apply):

Type 1

- Full Service Restaurant Cafe/Coffee Shop Deli or Fast Food Restaurant Private/Fraternal/Veterans Club
- Night Club Tavern Cocktail Lounge Teen Club
- Banquet Hall Sports Facility Bowling Alley
- Hotel/Motel: Number of Floors: _____ Number of Rooms: _____
 Rooming House: Number of Floors: _____ Number of Rooms: _____

Type 2

- Liquor Store Corner Store Supermarket Convenience Store
- Gas Station Amusement/Phonograph Distributor Recycling, Salvage or Towing
- Used Car Dealer Personal Service Establishment (such as tattoo business, hair salon, tailor, etc.) Recording Studio

What other licenses/permits will you hold at this location? (check all that apply)

- Occupancy Permit Cigarette & Tobacco Gas Station Extended Hours Class "B" Tavern Weights & Measures
- Secondhand Dealer Precious Metal & Gem Other: _____

8. Legal Capacity (only if a Type 1 premises in #7 above)

Capacity 772 (Call the Milwaukee Development Center at 414-286-8211 if you have questions.)

9. Premises Description

- a. Identify all area(s) of the premises that will be used in operating this business (include areas used only for storage):
 1st Floor 2nd Floor Basement Storage Patio Beer Garden Sidewalk Café Deck Rooftop
 Other: Describe: _____
- b. Describe Location: Major Thoroughfare Secondary Street Other: _____
- c. Nearest Major Cross Street: 2nd & National
- d. Describe Building: Free Standing Building Strip Mall Other: _____
- e. Describe Premises Structure: Single Story Multi-Story - # of Stories 2 Other: _____
- f. Describe Surrounding Area: Commercial Residential Industrial Other: _____
- g. Building Owner Name: GREGORY NAWROCKI Phone Number: (414) 852-3495
 Building Owner Address: 3849 S 97TH ST MILWAUKEE, WI 53228

10. Hours of Operation & Customers

Will customers be entering the premises? No Yes

Day of the Week	Proposed Hours of Operation:		Estimated Number of Customers expected each day	Potential Age Range of Customers	Class B Tavern Applicant Only: Age Restriction (If none, write 'None')
	Open Time (include a.m. or p.m.)	Close Time (include a.m. or p.m.)			
Sunday	10 am	2:00 AM	100	21+	None
Monday	10 am	2:00 AM	100	21+	None
Tuesday	10 am	2:00 AM	100	21+	None
Wednesday	10 am	2:00 AM	200	21+	None
Thursday	10 am	2:00 AM	200	21+	None
Friday	10 am	2:30 AM	400	21+	None
Saturday	10 am	2:30 AM	500	21+	None

An Extended Hours Establishment License is required for any convenience store, filling station, personal service establishment (such as tattoo, body piercing, salon, tailor, tanning, etc.), recording studio or restaurant which is open between the hours of 12:00 a.m. and 5:00 a.m.

Alcohol Establishments Permitted Hours of Operation: Class A: 8:00 am to 9:00 pm Sunday thru Saturday
 Class B: 6:00 am to 2:00 am Sunday thru Thursday, 6:00 am to 2:30 am Friday & Saturday

Entertainment Outdoor Closing Hours: 10:00pm Sunday-Thursday; 12:00am Friday & Saturday; unless a different time, either earlier or later, is established by the Common Council in its approval of the licensee's plan of operation.

11. Signature(s)



 Signature of Sole Proprietor, Partner, or 20% or more Shareholder
 (If there are no 20% or more shareholders,
 Corporate Officer-print name/title and sign)

 Signature of additional partner or 20% or more shareholder

See Application Information for a complete list of all required application forms.



ALCOHOL BEVERAGE & PUBLIC ENTERTAINMENT PREMISES SUPPLEMENTAL APPLICATION

Office of the City Clerk License Division
200 E. Wells St. Room 105, Milwaukee, WI 53202
(414) 286-2238 e-mail address: license@milwaukee.gov www.milwaukee.gov/license

Legal Entity Name: LaCage, LLC

Premise Address: 801 S. 2nd Street, Milwaukee, 53204

Proximity of Premises to Church, School, Daycare Center or Hospital

Is the building within 300 feet of any church, school, daycare center or hospital? No Yes

"Service Bar Only" Designation

If applying for Class B or C license, are you applying for "Service Bar Only"? No Yes

Service Bar Only means customers cannot sit at the bar. Alcohol is served to employees who serve patrons seated at tables. No stools, chairs or other articles of furniture shall be placed at the service bar for patrons to sit upon.

Business Information

a) Are you taking out this application for anyone that may not be eligible for a license? No Yes

If yes, list their name and address: _____

b) Will the agent, a partner or the individual licensee be conducting the day-to-day operations of the business? No Yes

If no, list the name and address of the person(s) who will: _____

Class B Applicants: If the agent, a partner or the individual licensee will not be conducting the day-to-day operations of the business, the person(s) listed above must obtain a Class B Managers license.

c) Does anyone else have money invested or any other interest in this business? No Yes

If yes, explain: _____

d) Have you made an agreement with anyone to repay any loan or any other payments based upon income from the business?

No Yes If yes, list name and address: George Prentice, 6415 Sun Eagle Lane, Brandon, FL 34210

Property Information (New & Transfer Applicants Only)

a) Do you own or lease the building? Own Lease

b) Who owns the fixtures (for example, coolers, etc.)? Self

c) Are you purchasing the stock and/or fixtures? No Yes If yes, amount paid \$ Included

d) Total amount paid for business \$ 300,000

e) Total amount paid for goodwill of the business \$ 300,000

Goodwill comprises the reputation and customer relationships of an existing business. If the price you pay for the business exceeds the fair market value of all of the rest of the assets of the business, the excess may be considered goodwill.

f) Have you made arrangements with the seller for payment of personal property taxes? No Yes

Lease Information (New & Transfer Applicants who are leasing the premises only)

a) Date lease begins 6/15/2022 Ends 6/14/2038

b) Monthly rental \$ 20,000

c) Do you have an option to renew the lease? No Yes

d) Does your lease allow for assignment to another party without the consent of the owner? No Yes

e) For what length of time have you been guaranteed occupancy (number of years)? 15

Lease Information (Continued)

- f) In addition to paying the monthly rental, will you have to pay anything additional to the owner of the building to guarantee performance of the lease? No Yes If yes, explain _____
- g) Does the present owner or occupancy object to the granting of your license? No Yes
If yes, explain _____

Change of Agent Applicants Only

Have there been any changes to the floor plan since the last application was submitted? No Yes
If no, a new floor plan is not required. If yes, submit a new floor plan and explain the change(s):

Signature



Signature of Sole Proprietor, Partner or 20% or More Shareholder
(If no 20% or more Shareholder, Corporate Officer - print name/title and sign)

Note: All information contained in this application is subject to approval by the Common Council.
Deviating from approved plan of operation will subject licensee to citations, and/or suspension or non-renewal of the license.
Contact the License Division for information on how to request changes.

New and transfer of premises applicants must submit the following:

- Detailed floor plan
- If a restaurant, copy of the menu



PUBLIC ENTERTAINMENT PREMISES LICENSE SUPPLEMENTAL APPLICATION

Office of the City Clerk License Division
200 E. Wells St. Room 105, Milwaukee, WI 53202
(414) 286-2238 www.milwaukee.gov/license e-mail address: license@milwaukee.gov

PREMISES ADDRESS: 801 S. 2nd Street, 53204			
TYPES OF ENTERTAINMENT (CHECK ALL THAT APPLY)			
<input checked="" type="checkbox"/> Instrumental Musicians	<input checked="" type="checkbox"/> Battle of the Bands	<input checked="" type="checkbox"/> Dancing by Performers	<input checked="" type="checkbox"/> Amusement Machines How many? <u>5</u>
<input checked="" type="checkbox"/> Bands	<input checked="" type="checkbox"/> Comedy Acts	<input checked="" type="checkbox"/> Adult Entertainment/ Strippers/Erotic Dance	<input checked="" type="checkbox"/> Concerts Approx. # per year? <u>12</u>
<input type="checkbox"/> Bowling Alley How many? _____	<input checked="" type="checkbox"/> Disc Jockey	<input type="checkbox"/> Wrestling	<input checked="" type="checkbox"/> Theatrical Performances Approx. # per year? <u>12</u>
<input checked="" type="checkbox"/> Pool Tables How many? <u>1</u>	<input checked="" type="checkbox"/> Magic Shows	<input checked="" type="checkbox"/> Patron Contests	<input checked="" type="checkbox"/> Jukebox
<input type="checkbox"/> Motion Pictures (movies by admission) - How many? _____	<input checked="" type="checkbox"/> Poetry Readings	<input checked="" type="checkbox"/> Patrons Dancing	<input checked="" type="checkbox"/> Karaoke
<input type="checkbox"/> Other: <u>Included</u>			
<i>Entertainment Outdoor Closing Hours: 10:00pm Sunday-Thursdays; 12:00am Friday & Saturday; unless a different time, either earlier or later, is established by the Common Council in its approval of the licensee's plan of operation.</i>			
PROMOTERS/SOUND AMPLIFICATION			
Will promoters ever be used for any of the entertainment? <input checked="" type="checkbox"/> No <input type="checkbox"/> Yes If Yes, Describe:			
At any time will sound amplification be used? <input type="checkbox"/> No <input checked="" type="checkbox"/> Yes If Yes, Describe: House Sound / PA			
LEGAL CAPACITY OF PREMISES			
772 (Call the Development Center at 414-286-8211 with questions.) Legal capacity determines the fee for your Public Entertainment Premises License. If you would like to request the license be approved with a lower capacity than that listed above, indicate the lower capacity here: _____. If approved, this lower capacity will print on your license and override the capacity listed on your Occupancy Permit.			
ACKNOWLEDGEMENT/SIGNATURE			
I understand that after the license has been issued, a change to the plan of operation will require a written request to change and approval from the Common Council. I agree to inform the City Clerk within 10 days of any substantial changes in the information supplied in this application. I understand that I shall not willfully refuse to provide the services offered under this license, or add charges or require deposits not required of the general public because of race, color, sex, religion, national origin or ancestry, age, handicap, lawful source of income, marital status, sexual orientation, gender identity or expression, familial status or the fact that a person is now or has been a member of the military service, whether dressed in uniform or not; and shall not seek such information as a condition of employment, or penalize any employee or discriminate in the selection of personnel for training or promotion on the basis of such information.			
I have knowledge of the City Ordinances currently regulating public entertainment, and understand that the license may be subject to suspension, non-renewal or revocation, if I violate any rule, law or regulation of the city of Milwaukee and State of Wisconsin.			
 _____ Signature of Sole Proprietor/ Partner or 20% or More Shareholder (If no 20% or more Shareholder, Corporate Officer - print name/title and sign)			

Office Use Only:

Initials: _____ Filed: _____ App: _____

Only PEP? No Yes If Yes, Queue to MPD and Email Mgrs/Team Lead (must be heard w/in 60 days)



FOOD DEALER LICENSE PLAN OF OPERATION

OFFICE OF THE CITY CLERK, LICENSE DIVISION
CITY HALL, 200 E. WELLS ST, ROOM 105, MILWAUKEE, WI 53202
(414) 286-2238 • license@milwaukee.gov • www.milwaukee.gov/license

Legal Entity Name: **LaCage, LLC**

Premises Address: **801 S. 2nd Street**

SECTION 1 TYPE OF BUSINESS

What will be the majority of your food sales? (check one)

Restaurant Items (meals):

MEALS include, but are not limited to, chicken, ribs, sandwiches, roasted corn, baked potatoes, hot dogs, brats, tacos, nachos w/ cheese and meat, French fries, cooked or deep fried vegetables/fruit, cooked cheese curds, corn dogs, egg rolls, salads.

Retail Items (snacks and beverages):

RETAIL items include, but are not limited to, ice cream/soft serve, lemonade, snow cones, coffee, espresso, cappuccino, tea, fruit juice, smoothies, candy, dispensed soda, fruit cups, bakery, cookies, kettle corn, cotton candy, funnel cakes, fritters, tortilla chips w/ cheese.

Will it be a convenience store? Yes No

A convenience store contains less than 5,000 square feet of retail space and has, as its primary business, the sale of basic food items and in addition, sells household products or is a filling station that sells basic food items and household products.

Bed & Breakfast

Micro Market

All Applicants: Submit a menu or a list of food items that will be sold.

Will any wholesale business be done? No Yes If yes, what percentage of food sales will be wholesale?

Less than 25%

25% or More AND:

Restaurant items (meals) will be sold – Complete this application and also contact DATCP.

NO restaurant items (meals) will be sold - Do NOT complete this application. Contact DATCP only.

SECTION 2 FOOD PROCESSING

Will any food processing be done? No Yes

Processing is defined as assembling, grinding, cutting, mixing, baking, coating, stuffing, packing, bottling, grilling, canning, extracting, fermenting, distilling, pickling, freezing, drying, smoking, or packaging.

SECTION 3 FOOD REQUIRING TEMPERATURE CONTROL

Will any food that requires temperature control be sold? No Yes

(includes dairy products such as milk, cheese, and ice cream, fish, shellfish, meat, poultry)

If yes, list the types of food items: _____

SECTION 4 DETAILS OF OPERATION

Will you have seating on site for dining? No Yes

Will you be doing any catering? No Yes

Will you be doing any delivery? No Yes

Will you have outdoor activities? No Yes - Check all that apply: Bar Cooking/Grilling Dining

Will you have a drive thru window? No Yes - Are hours different from inside? No Yes
 If Yes, provide drive thru hours: _____

Will scales or barcode scanners be used? No Yes - You must also apply for a Weights & Measures License.

SECTION 5 ADDITIONAL SITES

Where will food be prepared and/or sold?

At a single site At multiple sites: How many? _____ (for example, a hotel with several dining rooms or bars)

If multiple sites, attach a Food Dealer Additional Site Addendum (ccl-foodadd) for each additional site.

SECTION 6 CONSTRUCTION OR CHANGES

Are you planning any construction, remodeling or equipment changes?

No If No, SKIP to Section 8

Yes If Yes, check all that apply: New construction of a building Renovation or remodeling
 Construction changes to existing building Equipment changes only

Provide a brief description of the changes: _____

Start date: _____

Name, Address & Phone Number of Architect: _____

Name, Address & Phone Number of Contractor: _____

SECTION 7 ALCOHOL BEVERAGES

Are you applying for an alcohol beverage license?

No If No, SKIP to Section 8

Yes If YES, if your food license is approved prior to the alcohol license, when do you want the food license issued?
 Immediately At the same time as the alcohol license

SECTION 8 ACKNOWLEDGEMENTS & SIGNATURE

You must initial each item confirming your understanding:

DGW I understand the Health Department must conduct an inspection and advise the License Division of their approval before the license may be issued.

DGW I understand I must obtain an occupancy permit from the Department of Neighborhood Services and an inspection may be required. Neighborhood Services must advise the License Division of their approval before the license may be issued.

DGW I understand the district alderperson will review and either support or object to my application. If he/she objects, I may appeal and be scheduled to appear before the Licenses Committee. The Licenses Committee will then make a recommendation to the Common Council. The Common Council must grant the license before it may be issued.

DGW I understand proof of payment for all license fees must be on file in the License Division before the license may be issued and the license must be issued and posted in my establishment prior to opening for business.

DGW I will not operate my food business until the license has been issued and posted in the establishment.

Signature of Sole Proprietor, Partner, or 20% Shareholder: David Wolf

Signature of Additional Partner: _____

The Menu at Bistro



APPETIZERS (ONE SAUCE INCLUDED)

FRIES or TOTS	5
CHICKEN TENDERS	7
FRIED MUSHROOMS	7
JALAPEÑO POPPERS	7
ONION RINGS	8
LOADED FRIES or TOTS (SOUR CREAM/CHEESE/ONION/BACON)	7
FRIED PICKLES	7
CHICKEN WINGS – 8 or 16	8 / 14

BISTRO HOMO-MADE MOZARRELA STICKS

2 OR 4 STICKS 4.50 / 8

SAUCES (Additional sauces \$.50 each)

BBQ	HABANERO (SWEET HOT)	RANCH
SRIRACHA (HOT)	HONEY MUSTARD	BUFFALO
A-1 STEAK	BOURBON (SWEET MILD)	BLEU CHEESE

SAMPLER BASKETS

(MOZZARLLA STICKS NOT INCLUDED)

4 OR 6 ITEMS & SAUCES 14 / 20

SOUPS

CHILI	5
CREAM OF MUSHROOM (PORTABELLA BLEND)	6
CHICKEN NOODLE	5

SALADS (ALL WITH ROMAINE LETTUCE)

CHEF (ONION, TOMATO, CUCUMBER, CROUTONS)	8
CEASAR (PARMESEAN, CAESAR DRESSING, CROUTONS)	8

The Menu at Bistro



BURGERS	12
6-OUNCE BEEF PATTY ON A GRILLED BUN CHOICE OF AN APPETIZER SIDE PICKLES & ONIONS AVAILABLE UPON REQUEST	
BISTRO BURGER	LETTUCE, TOMATO, CHEESE & BACON
BISTRO SWISS	SAUTEED MUSHROOMS & SWISS
CLASSIC	LETTUCE, TOMATO, AMERICAN CHEESE
TAZ	LETTUCE, TOMATO, JALAPENO, PEPPER JACK
WRAPS (CHOICE OF AN APPETIZER SIDE)	10
BLT	BACON, LETTUCE, TOMATO & MAYO
RANCH	BACON, LETTUCE, TOMATO & RANCH DRESSING
SAMMIES (CHOICE OF AN APPETIZER SIDE)	11
BLT	GRILLED TEXAS TOAST, BACON, LETTUCE, TOMATO & MAYO
CHICKEN	CHICKEN (GRILLED OR BREADED), CHEESE, LETTUCE & TOMATO
PIZZAS 12-INCH (FOR REAL) EAST SIDE CAFÉ PIZZA	
CHEESE	10
PEPPERONI	12
SAUSAGE	12
MEAT LOVERS	PEPPERONI, SAUSAGE & BACON 13
VEGGIE	GREEN & RED PEPPERS, BLACK OLIVES & ONION 13
SUPREME	13
GREEN & RED PEPPERS, BLACK OLIVES, ONION, PEPPERONI & BACON	

Whether dining out or preparing food at home, consuming raw or undercooked meats, poultry, seafood, shellfish, or eggs may increase your risk of foodborne illness.



First Floor Plan

68' x 100'



South 2nd Street

West National Avenue

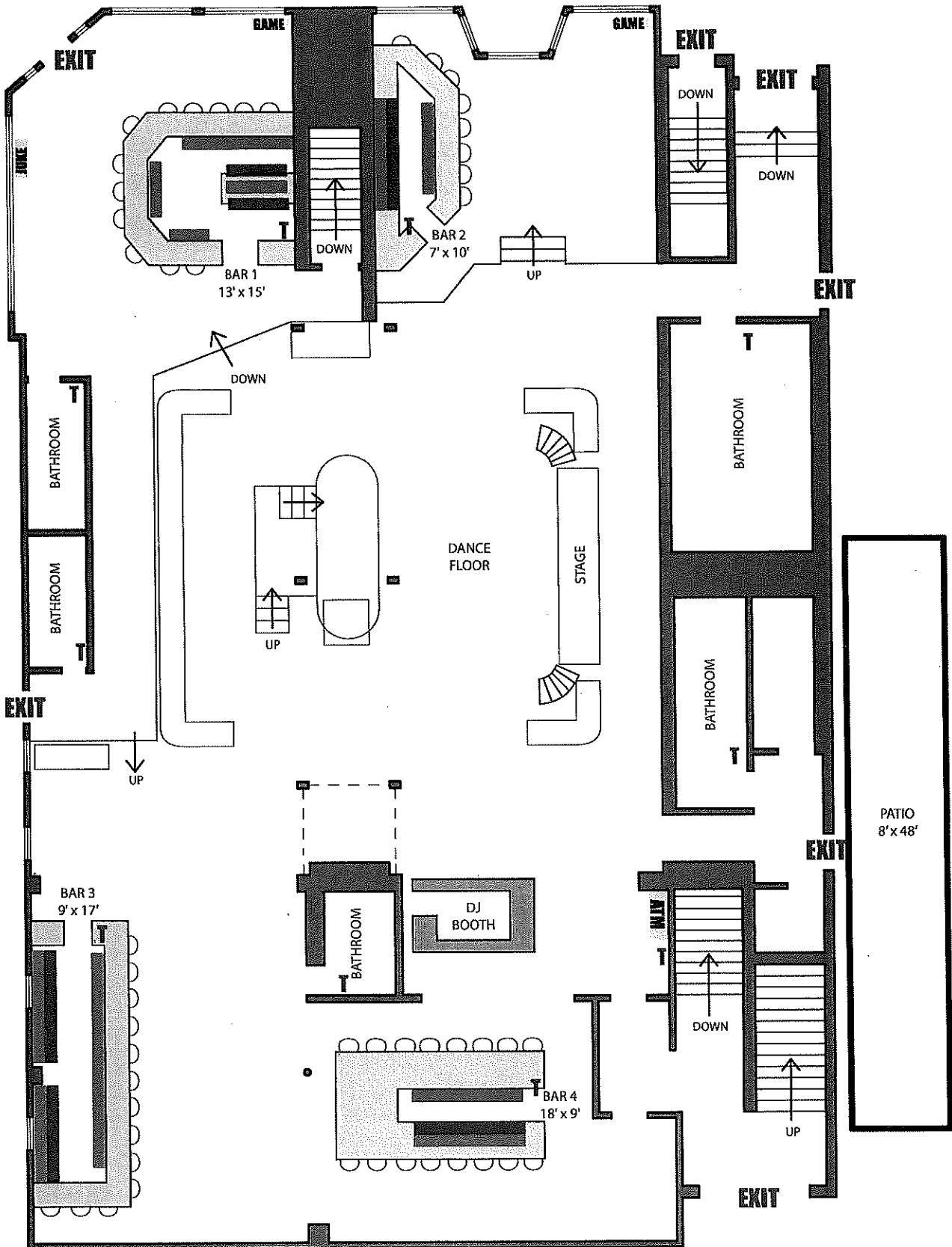

LaCage

LaCage, LLC
 d/b/a LaCage Nite Club
 David Wolz, Agent
 March 25, 2022

801 South 2nd Street, 53204
 16,381 Square Feet Total

- T - Trash
- E - Exit
- I - Liquor Rails
- I - Liquor Display
- C - Coolers

Basement Floor Plan

68' x 70'



South 2nd Street

West National Avenue

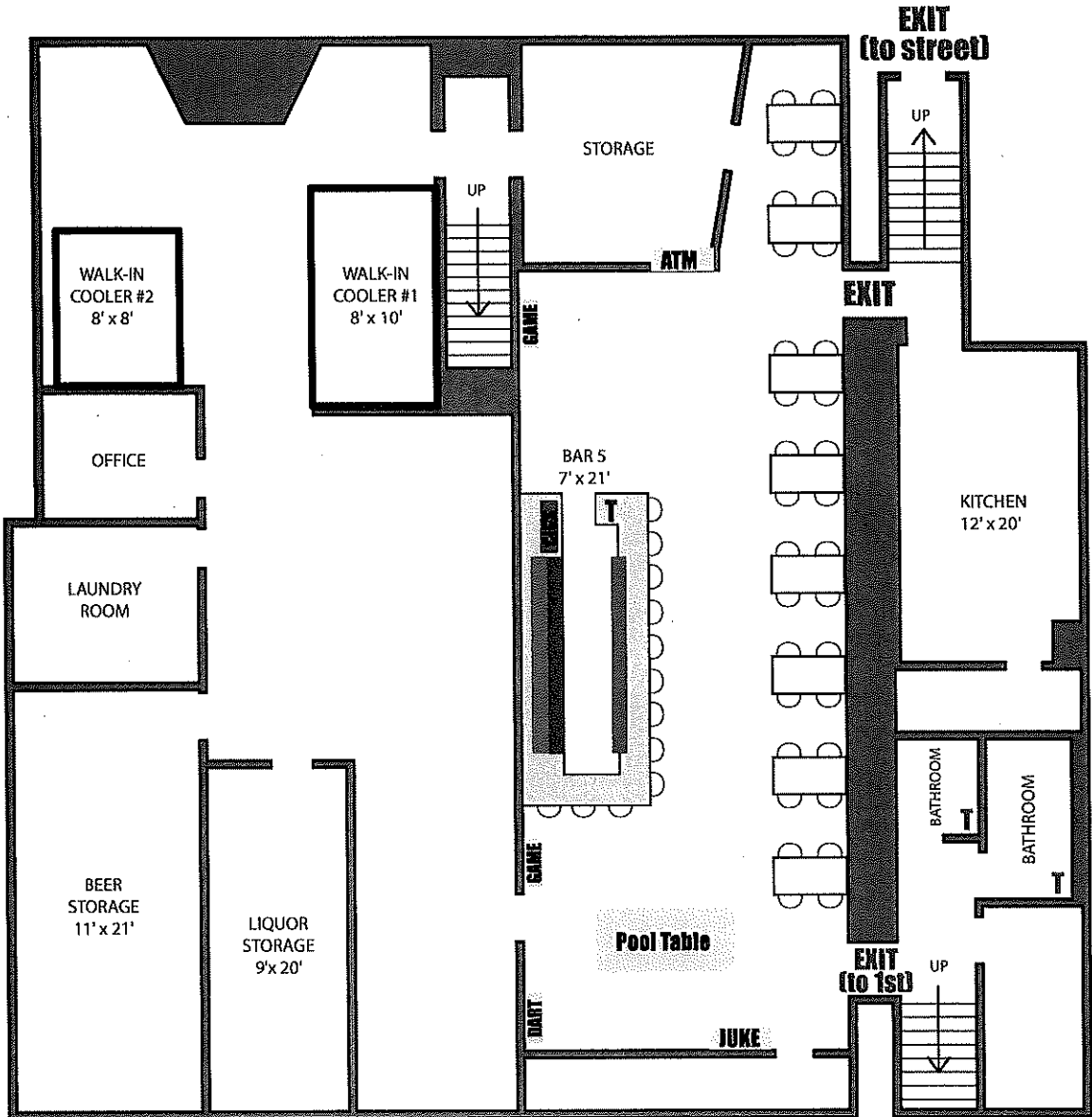

Basement

- T - Trash
- E - Exit
- I - Liquor Rails
- I - Liquor Display
- I - Coolers

LaCage, LLC
 d/b/a LaCage Nite Club
 David Wolz, Agent
 March 25, 2022

801 South 2nd Street, 53204
 16,381 Squire Feet Total

Second Floor Plan

53'x 74'



South 2nd Street

West National Avenue

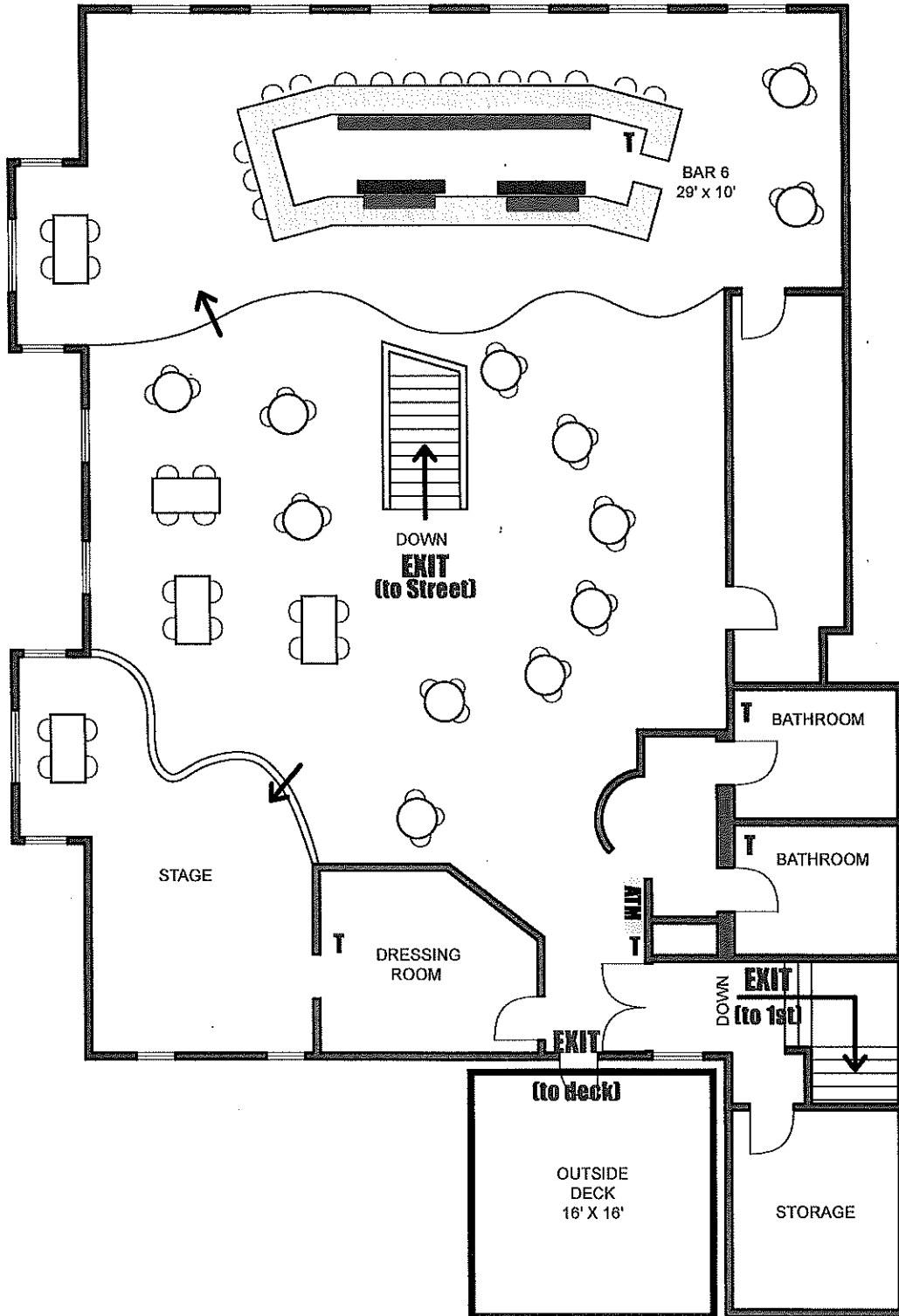

LaCage

LaCage, LLC
d/b/a LaCage Nite Club
David Wolz, Agent
March 25, 2022

801 South 2nd Street, 53204
16,381 Square Feet Total

T - Trash
E - Exit
L - Liquor Rails
I - Liquor Display
C - Coolers