

In this 3D model, facets appear as semi-transparent to reveal overhangs.

PREPARED FOR

Contact: Chris Schrage
Company: ABC Supply Co.
Address: 11111 W Lapham St
West Allis, WI 53214-3819
Phone: 414-471-8600

TABLE OF CONTENTS

Images	1
Length Diagram	4
Pitch Diagram	5
Area Diagram	6
Notes Diagram	7
Report Summary	8

MEASUREMENTS

Total Roof Area =3,717 sq ft
Total Roof Facets =26
Predominant Pitch =12/12
Number of Stories >1
Total Ridges/Hips =208 ft
Total Valleys =106 ft
Total Rakes =213 ft
Total Eaves =303 ft

Measurements provided by www.eagleview.com



Certified Accurate

www.eagleview.com/Guarantee.aspx

2879 N Grant Blvd, Milwaukee, WI 53210-2449

Report: 26100286

IMAGES

The following aerial images show different angles of this structure for your reference.

Top View



IMAGES

North Side

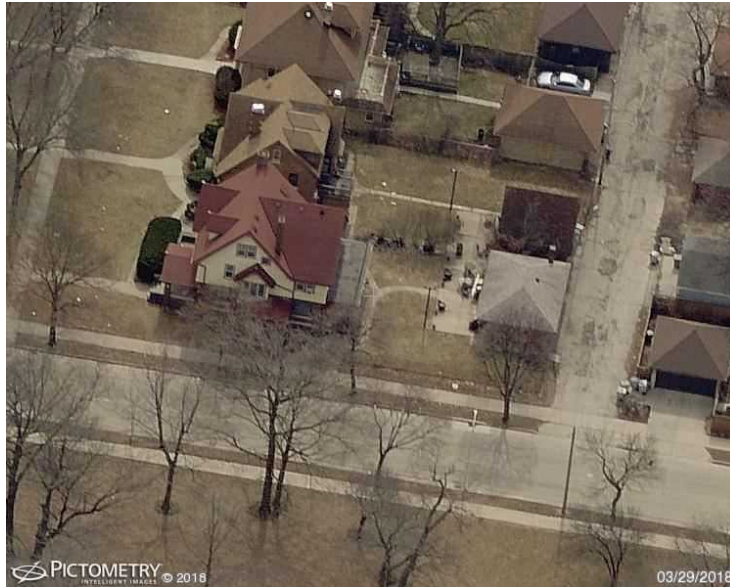

South Side

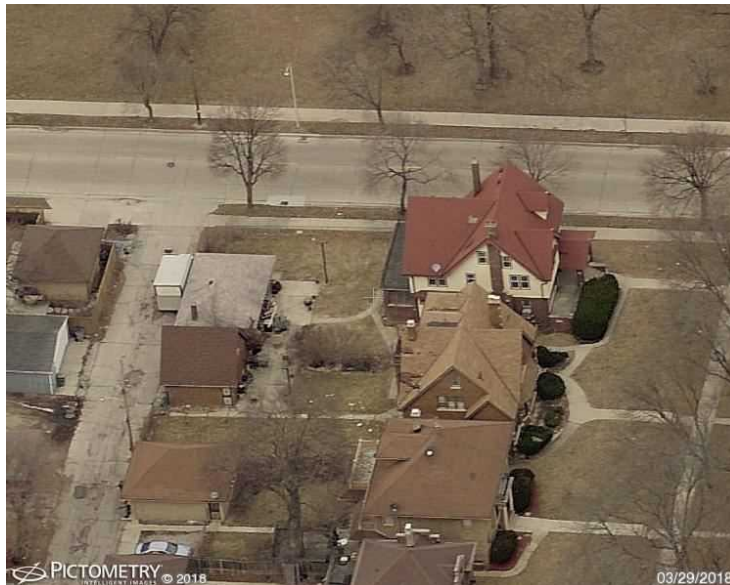

IMAGES

East Side

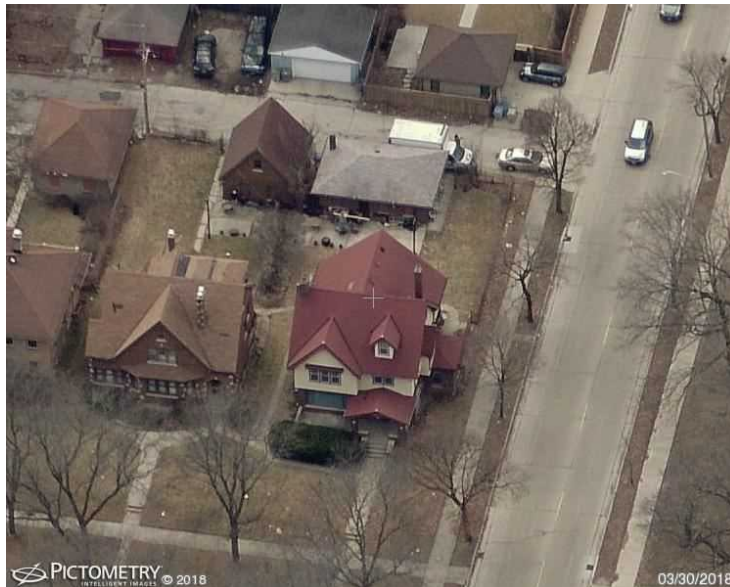

West Side

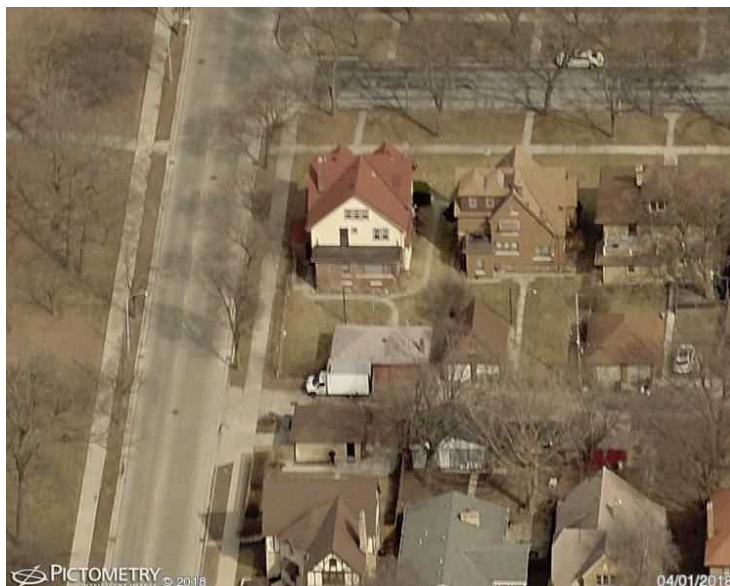

LENGTH DIAGRAM

Total Line Lengths:

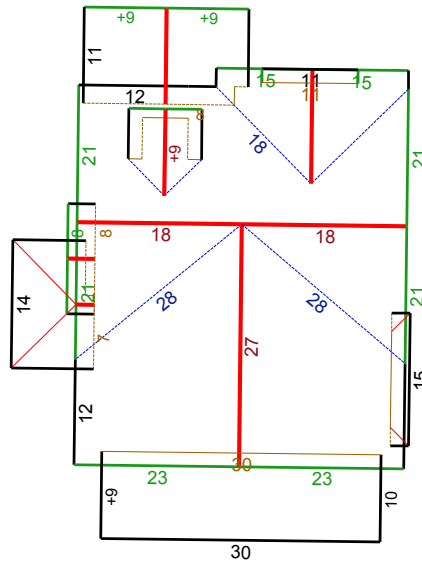
Ridges = 110 ft
Hips = 98 ft
Valleys = 106 ft
Rakes = 213 ft
Eaves = 303 ft
Flashing = 63 ft
Step flashing = 69 ft
Parapets = 0 ft

© 2018 Eagle View Technologies, Inc., All Rights Reserved.

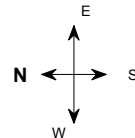
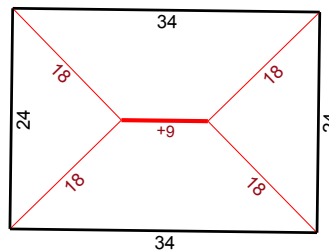

Note: This diagram contains segment lengths (rounded to the nearest whole number) over 5.0 Feet. In some cases, segment labels have been removed for readability. Plus signs preface some numbers to avoid confusion when rotated (e.g. +6 and +9).

PITCH DIAGRAM

Pitch values are shown in inches per foot, and arrows indicate slope direction. The predominant pitch on this roof is 12/12

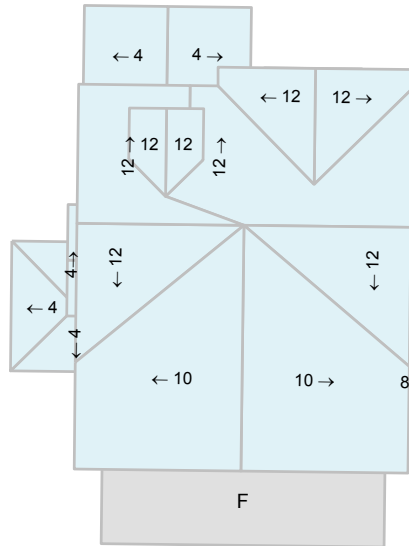

© 2018 Eagle View Technologies, Inc., All Rights Reserved.

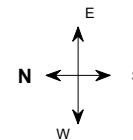
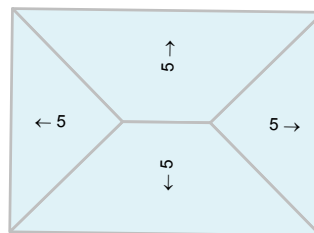

Note: This diagram contains labeled pitches for facet areas larger than 20.0 square feet. In some cases, pitch labels have been removed for readability. Blue shading indicates a pitch of 3/12 and greater. Gray shading indicates flat, 1/12 or 2/12 pitches. If present, a value of "F" indicates a flat facet (no pitch).

AREA DIAGRAM

Total Area = 3,717 sq ft, with 26 facets.

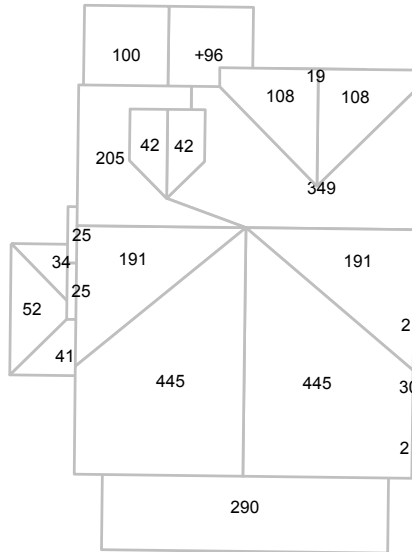

© 2018 Eagle View Technologies, Inc., All Rights Reserved.

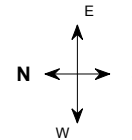
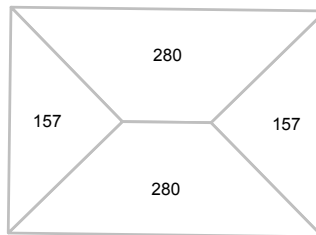

Note: This diagram shows the square feet of each roof facet (rounded to the nearest Foot). The total area in square feet, at the top of this page, is based on the non-rounded values of each roof facet (rounded to the nearest square foot after being totaled).

NOTES DIAGRAM

Roof facets are labeled from smallest to largest (A to Z) for easy reference.

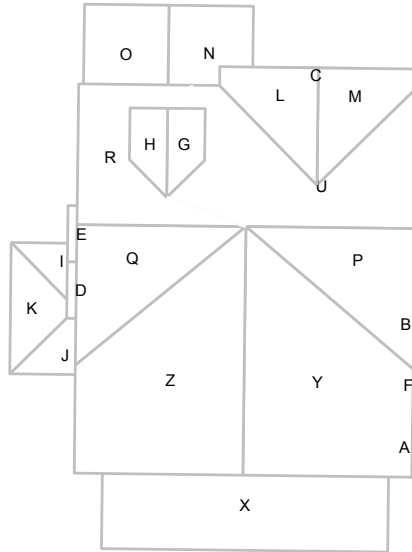

© 2018 Eagle View Technologies, Inc., All Rights Reserved.

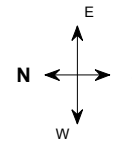
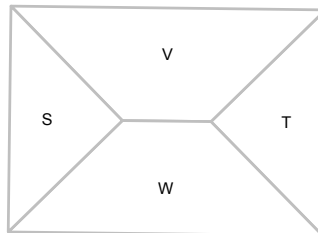

REPORT SUMMARY

Areas per Pitch

Roof Pitches	0/12	4/12	5/12	8/12	10/12	12/12
Area (sq ft)	289.8	322.6	874.6	53.7	890.4	1286.3
% of Roof	7.8%	8.7%	23.5%	1.4%	24%	34.6%

The table above lists each pitch on this roof and the total area and percent (both rounded) of the roof with that pitch.

Waste Calculation Table

Waste %	0%	10%	12%	15%	17%	20%	22%
Area (sq ft)	3,717	4,089	4,163	4,275	4,349	4,460	4,535
Squares	37.2	40.9	41.6	42.7	43.5	44.6	45.3

This table shows the total roof area and squares (rounded up to the nearest decimal) based upon different waste percentages. The waste factor is subject to the complexity of the roof, individual roofing techniques and your experience. Please consider this when calculating appropriate waste percentages. Note that only roof area is included in these waste calculations. Additional materials needed for ridge, hip, valley, and starter lengths are not included.

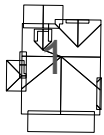

Total Roof Facets = 26

Lengths, Areas and Pitches

Ridges = 110 ft (9 Ridges)
 Hips = 98 ft (8 Hips).
 Valleys = 106 ft (6 Valleys)
 Rakes* = 213 ft (16 Rakes)
 Eaves/Starter** = 303 ft (26 Eaves)
 Drip Edge (Eaves + Rakes) = 516 ft (42 Lengths)
 Parapet Walls = 0 (0 Lengths).
 Flashing = 63 ft (8 Lengths)
 Step flashing = 69 ft (12 Lengths)
 Total Area = 3,717 sq ft
 Predominant Pitch = 12/12

Property Location

Longitude = -87.9661398
 Latitude = 43.0714160

Notes

This was ordered as a residential property. There were no changes to the structure in the past four years.

Measurements by Structure

Structure	Area (sq ft)	Ridges (ft)	Hips (ft)	Valleys (ft)	Rakes (ft)	Eaves (ft)	Flashing (ft)	Step Flashing (ft)	Parapets (ft)
1	2843	101	27	106	213	188	63	69	0
2	875	10	71	0	0	116	0	0	0

* Rakes are defined as roof edges that are sloped (not level).

** Eaves are defined as roof edges that are not sloped and level.

2879 N Grant Blvd, Milwaukee, WI 53210-2449

Report: 26100286

All values in this table are rounded up to the nearest Foot for each separate structure. Measurement totals displayed elsewhere in this report are added together before rounding which may cause totals to differ.

The table above lists each pitch on this roof and the total area and percent (both rounded) of the roof with that pitch.

Online Maps

Online map of property

http://maps.google.com/maps?f=g&source=s_q&hl=en&geocode=&q=2879+N+Grant+Blvd,Milwaukee,WI,53210-2449

Directions from ABC Supply Co. to this property

http://maps.google.com/maps?f=d&source=s_d&saddr=11111+W+Lapham+St,West+Allis,WI,53214-3819&daddr=2879+N+Grant+Blvd,Milwaukee,WI,53210-2449