

College avenue and north of Newberry | putting out the fire in his clothing.

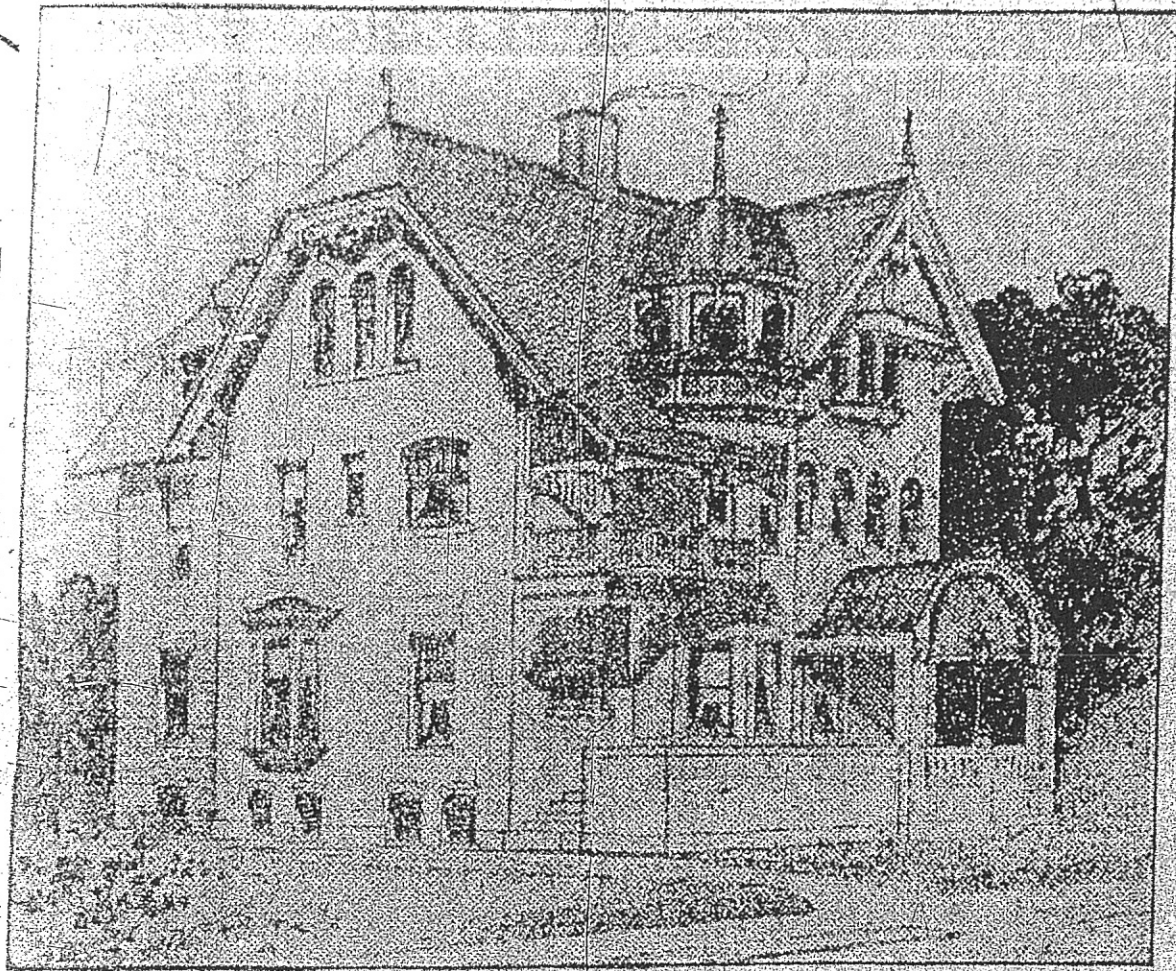

**DR. J. A. BACH'S LAKE FRONT HOME**

(Residence on Wall Avenue, just north of Gilman Street, overlooking the lake. Will cost \$12,000.)

**A \$12,000 Residence for Dr. Bach.**

Dr. James A. Bach has begun the erection of a residence on Wall avenue, just north of Gilman street, which will be one of the handsomest houses, as well as one of the most comfortable, to be found along the lake front in that part of the city. The plans are in the hands of Carl Barkhausen, architect, and the home complete will cost \$12,000. It will be ready for occupancy by May 1, 1903. It will be brick veneered, with stone foundation, the brick to be used being red sand brick with black headers; porch with an ornamental curved roof of copper with copper trimmings will grace the front, and the front of the home will command a fine view of the lake and Milwaukee bay. The building will be 36 by 40 feet in dimensions, and on the first story will be a large entrance hall with broad staircase, and the remainder of the front will be taken up with a drawing room, 15 by 28 feet, with a large artistic fireplace in the center with permanent seats near it. A large elevated bay window near the fireplace will overlook the lake. This room will be finished in early light mahogany stained. The dining room back of this will be finished in quarter sawed white oak stained like the

living room, a plate rack, etc. The kitchen will have all modern conveniences, and the second floor will be finished with four large bedrooms, a large library with permanent bookcases, a bath room, a shower bath, etc. On the third floor will be a sewing room with an oriel window looking toward the lake, a billiard room, servant's room, etc., all to be completely finished and plastered.

of the fire is unknown.

**RUBY SEAL DRAMATIC COMPANY.**

Loung Ladies of the Twenty-first Ward Form an Organization.

A number of young ladies of the Twenty-first ward have organized the Ruby Seal Dramatic Company for the purpose of mutual entertainment and instruction and the presentation of several dramatic recitals this winter. The members include the Misses Clara and Addie Blifert, Carrie Schneiderer, Millie Burr, Elsie Leopold, Dala Schreiner, Lulu Hartman, Emma Wantz and Rose Higgins. At the initial meeting Thursday evening, Lulu Hartman was elected president, Emma Wantz secretary, and Dora Theisinger treasurer. The names of

**ST**  
Fo  
Co

Art Gal  
Homes,  
Others,  
Large Y

We  
round  
ners fr  
heaters  
one ro  
great c

**PETI**

367

**THE JA**

Milwaukee  
tieth A

Turners  
observe on  
verstry of  
Friedrich  
turners are  
are now de  
do honor to  
The five tu  
either com  
the West S  
or will obse  
halls on Oc  
lar meeting  
celebration  
favor. It  
versary to  
the introduc  
tem of inst  
Milwaukee

**A BUS**

Wants to  
Re

One of t  
who was in  
coal confer  
believes th  
some might

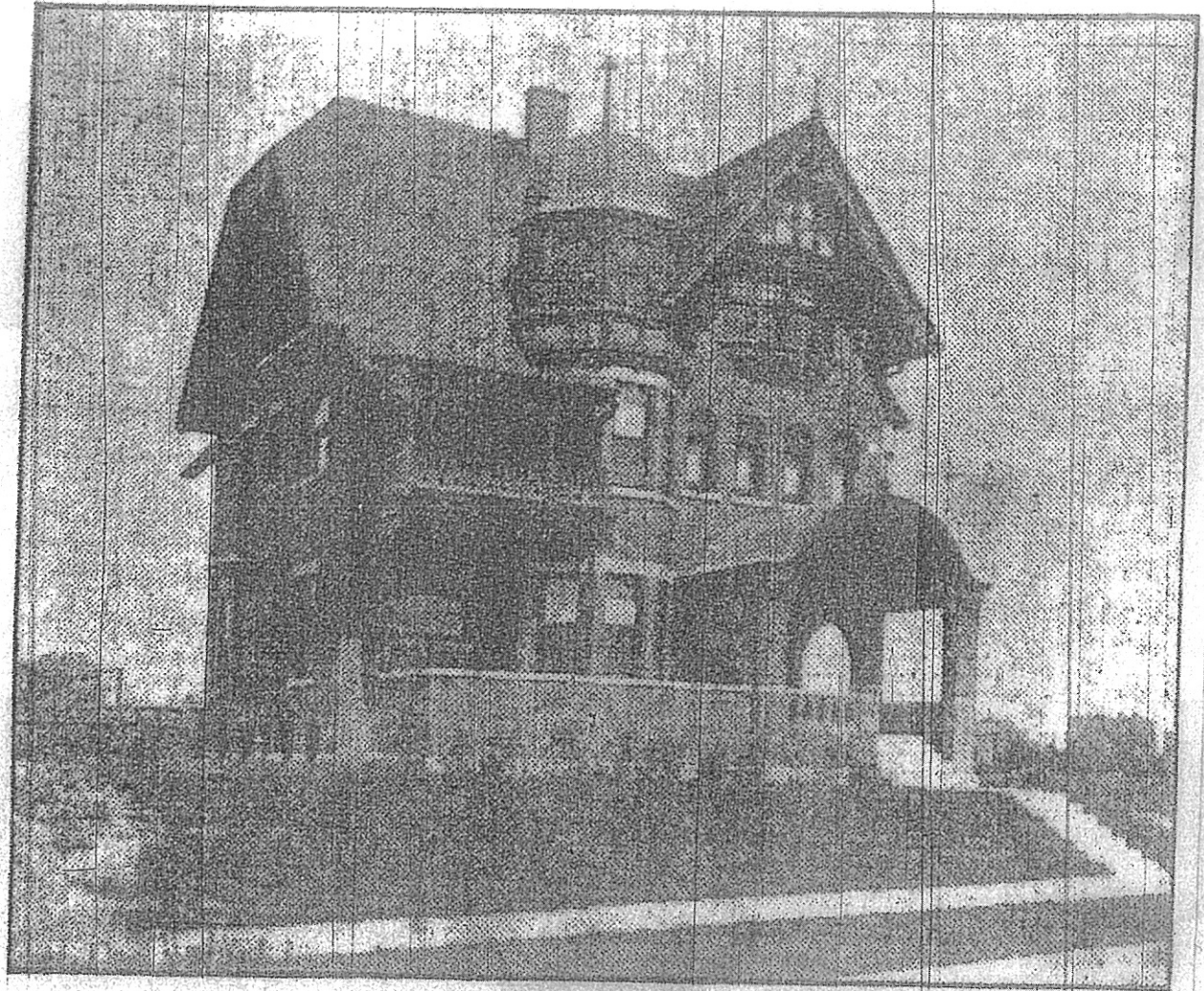

# Wahl Avenue Residence

The owner of this most delightful homestead, overlooking the lake and commanding an entire view of bay in all directions,

## For Immediate Sale

will make to a purchaser a price secondary to the actual value. The interior is arranged and finished ideal in its modernity.

For particulars see

# Maynard & Picken, Agents

502-6 WELLS BUILDING.

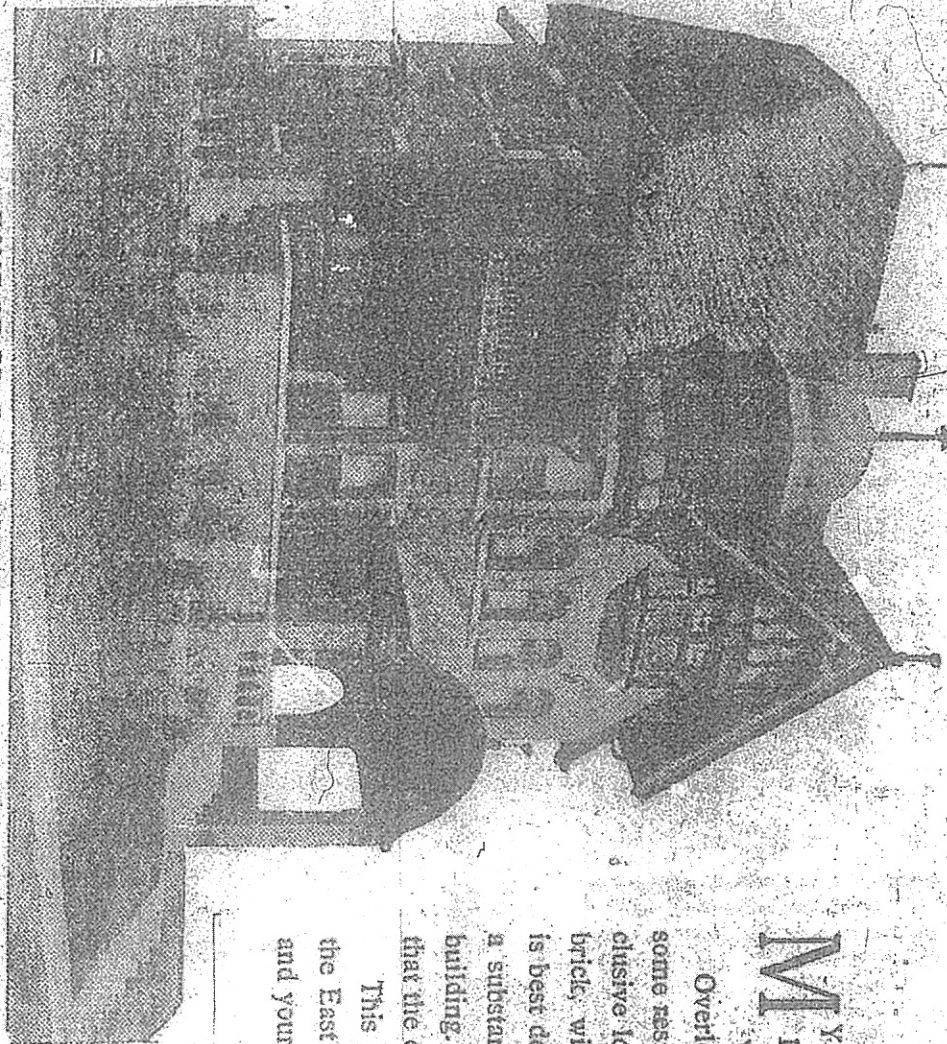

HOME OF DR. J. A. BACH, ON WAHL AVENUE.

**M**y client, Dr. J. A. Bach, wishes to build a larger home adjoining this beautiful property, and is willing therefore to sell it at a bargain.

Overlooking Lake Michigan as it does, this handsome residence occupies one of the finest and most exclusive locations on the East Side. The structure is of brick, with stone foundation. The architecture, which is best described by the accompanying illustration, is of a substantial type which suggests the character of the building. The interior of the residence is everything that the exterior promises.

This is one of the finest moderate sized homes on the East Side. An appointment may be made to see it and your offer will be considered.

**GEO. W. ADAMS**  
**410 CASWELL BLOCK**  
Telephone Grand 2445.

REST.

# NEW MILWAUKEE HOMES.

GOVERNORS

US,

ELAWN

State Pay

ner

pecial.] -

suspended

on 2 till

(ex-Gov.

the city

about the

st. for

demolish

the serv

RAM

J. O.

not, Z.

C. P.

many

and

city an

cial.] -

urance

ate of

wis

LS.

all Bill

ie

Justice

Hawks

Zwo

known

he de

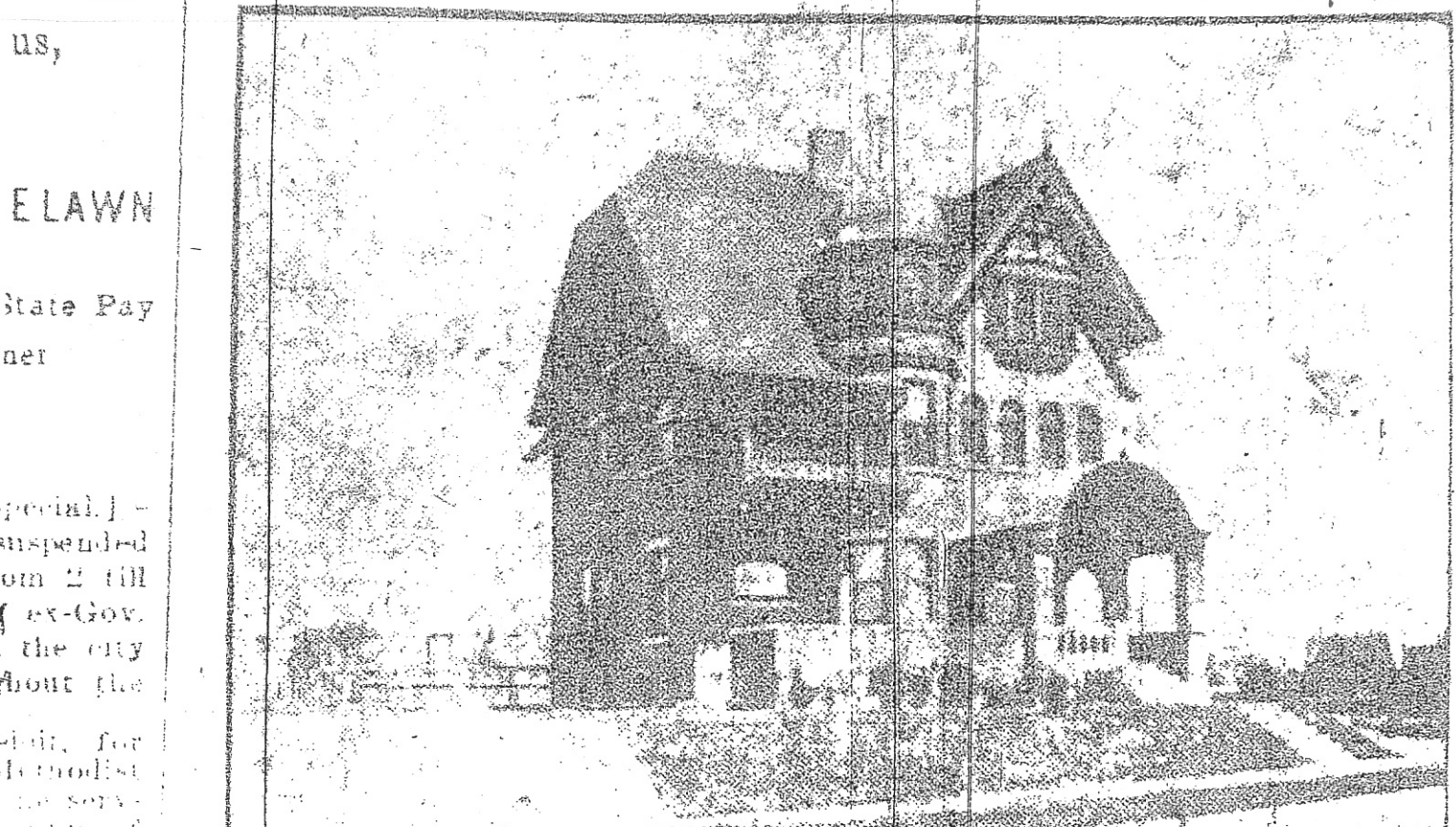

## RESIDENCE OF DR. BACH, WAHL AVENUE.

Photo by Staff Artist.

Dr. James Bach's residence at 565 Wahl avenue, one of the new homes of the Eighteenth ward, is an example of what is known as Austrian renaissance in architecture. It is a handsome building made of St. Louis pressed brick, three stories high. On the first floor are a hall, general living room, dining room, kitchen and back halls for the two entrances at the west, and on the second floor are four

bedrooms and a library. On the third floor are servants' quarters, sewing room and a billiard room.

The first floor is finished in curly birch and mahogany and quarter-sawed oak. The house has the advantage of fine location, being situated on a lot with a frontage of 110 feet on Wahl avenue, extending back to Terrace avenue, and overlooking Lake Michigan. Fred Barkhausen drew the plans.

# ON THE LINKS

Fine weather made the final day of the Milwaukee Country club's golf tournament attractive to a large-sized gallery this morning, the fair sex following the progress of the four pairs of finalists who must go the thirty-six-hole route in order to obtain possession of the hand-

P. Spooner in a nineteen-hole match of the same flight by 1 up after a mighty struggle. Allan Hibbard beat Richard Bokum of Glenview by 4 up, 2 to play, and W. H. Yule beat Clement Smoot of Exmoor 1 up in the second flight. W. H. Cameron and Hamilton Vose were the winners in the third flight, Cameron beating A. M. Kellogg 2 up and Vose bringing in B. Pettit of Kenosha 3 down and 1 to play. In the fourth flight Thomas Bigelow was beaten by Dr. Bryant Smith by 2 up and 1 to go.