

AFFIDAVIT OF CORRECTION  
FOR CERTIFIED SURVEY MAP #8116

Document Number

Name and Return Address:  
Redevelopment Authority of the City of Milwaukee  
David Misky  
809 N. Broadway  
Milwaukee, WI 53202

Tax Key No. 423-0013-000 (historic) 423-0041-000 & 423-0042-000  
(current)

STATE OF WISCONSIN )  
MILWAUKEE COUNTY )SS

Recording Area

I, Baiba M. Rozite, Registered Land Surveyor, hereby state the following:  
This document is written to make the following corrections to Sheet 1 of  
Certified Survey Map No. 8116 as recorded December 3, 2008, as  
Document No. 09676355.

Sheet 1 of 3: A 20' wide portion of existing We Energies Easement  
Document No. 9405794 was omitted along the south line of Lot 1 of  
Certified Survey Map No. 8116 and a 12' wide portion of existing We  
Energies Easement Document No. 9405794 was omitted along the West  
line of Lot 2 of Certified Survey Map No. 8116. Said easement affects the  
property as graphically depicted on Sheet 2 of 2 of this Affidavit.



Dated this 16<sup>th</sup> day of APRIL, 2012  
REVISED MAY 21, 2012

[Signature]  
Baiba M. Rozite S-2351  
Wisconsin Registered Land Surveyor

Common Council Certificate of Approval

I certify that this Affidavit of Correction for  
Certified Survey Map No. 8116 was  
approved under Resolution File No.

120268, adopted  
By the Common Council of the  
City of Milwaukee on June 12  
2012.

STATE OF WISCONSIN )  
MILWAUKEE COUNTY )SS

Personally came before me this 21 day of  
May, 2012, Baiba M. Rozite, Registered  
Land Surveyor, to me known to be the person who executed the foregoing  
instrument and acknowledged the same.

[Signature]  
Notary Public, State of Wisconsin

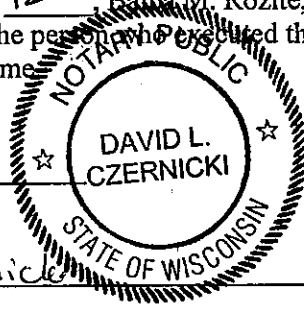

Print Name David L. Czernicki

My Commission expires 1/17/2016

[Signature]  
James R. Owczarski, City Clerk  
[Signature]  
Tom Barrett, Mayor

THIS INSTRUMENT WAS DRAFTED BY: Baiba M. Rozite  
This instrument IS NOT a conveyance of real property as per s. 77.21(1) Wisconsin  
Statutes (A Wisconsin Real Estate Transfer Return is required for instruments that do  
convey real property.)

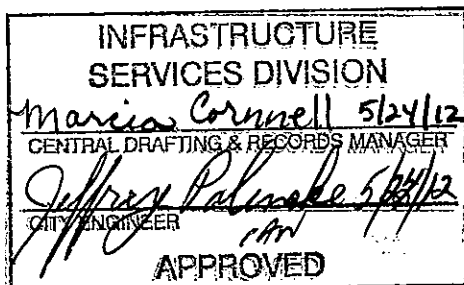

DEPARTMENT OF CITY  
DEVELOPMENT  
CITY OF MILWAUKEE

MAY 02, 2012

[Signature]  
STAFF APPROVED

A division of Lot 1, Block 2, Menomonee Valley Industrial Park, being part of the Northeast 1/4 of the Northwest 1/4 of Section 36, Town 7 North, Range 21 East, in the City of Milwaukee, Milwaukee County, Wisconsin.

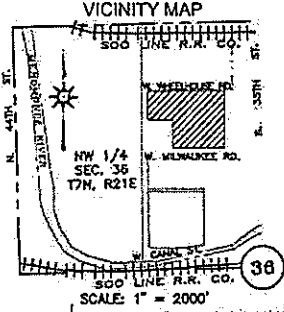

BEARINGS REFERENCED TO THE EAST LINE OF THE NW 1/4 OF SECTION 36, T7N, R21E, ASSUMED TO BEAR N 0°10'07" W.

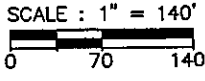
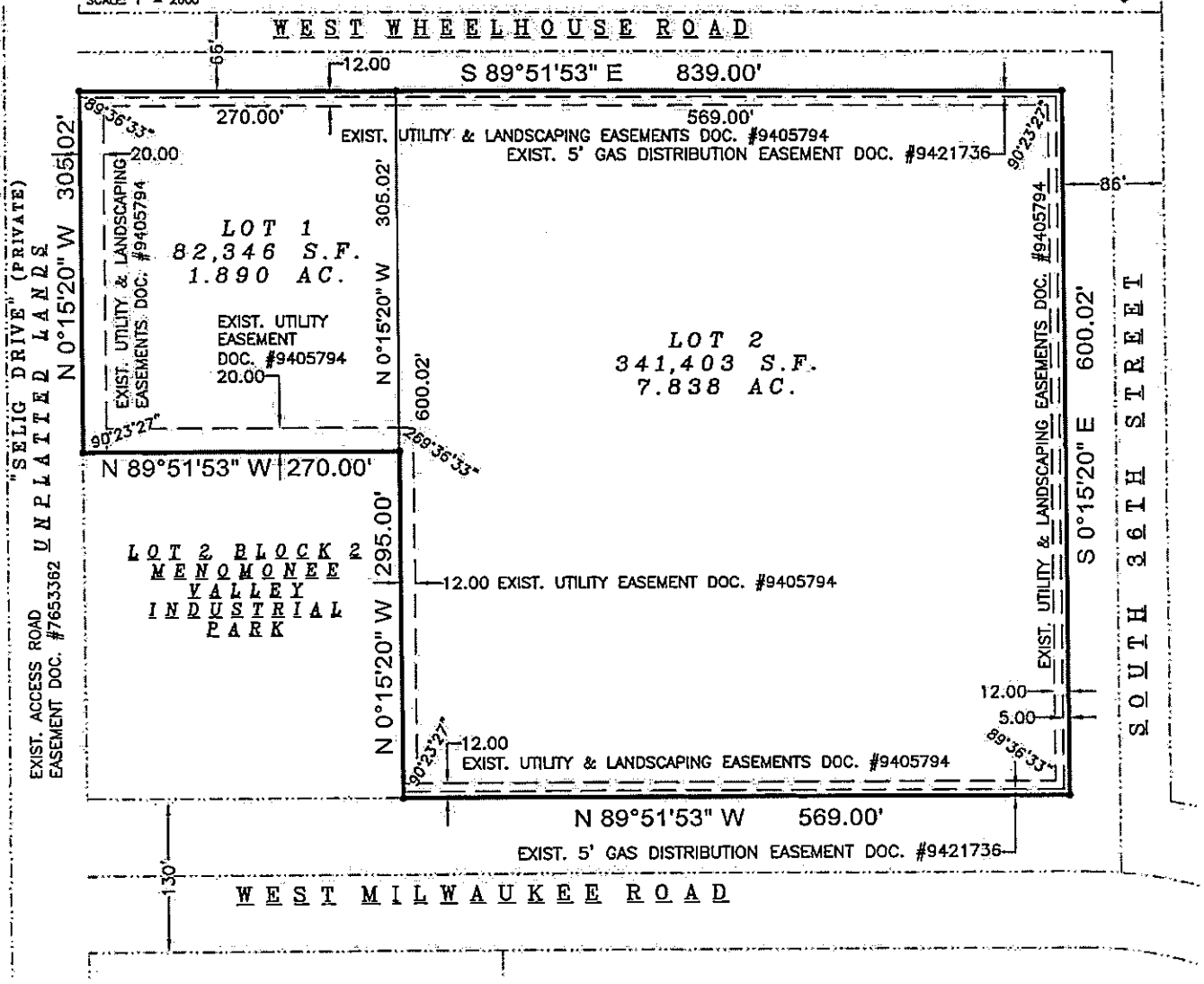
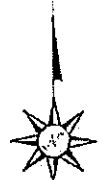

*B. Rozite*  
4-16-2012

DEPARTMENT OF CITY DEVELOPMENT  
CITY OF MILWAUKEE

MAY 02, 2012

*M. M. Rozite*  
STAFF APPROVED

**SIGMA**  
DEVELOPMENT, INC.  
1300 WEST CANAL STREET  
MILWAUKEE, WISCONSIN 53233  
PHONE: (414) 843-4200  
FAX: (414) 843-4210  
© SIGMA DEVELOPMENT, INC. ALL RIGHTS RESERVED