

# PLAT OF SURVEY

LOT ELEVEN (11), IN BLOCK NINETEEN (19), IN SHERMAN'S ADDITION, BEING A SUBDIVISION OF A PART OF THE NORTHEAST ONE-QUARTER (1/4) OF SECTION TWENTY (20), IN TOWNSHIP SEVEN (7) NORTH, RANGE TWENTY-TWO (22) EAST, IN THE CITY OF MILWAUKEE, MILWAUKEE COUNTY, WISCONSIN.  
CONTAINING 7,525 SQUARE FEET

PREPARED FOR:  
Brian Holubek  
2018 N. 1st St.  
Milwaukee, WI

## 20' PUBLIC ALLEY

19' WIDE CONCRETE PVMT  
CHISELED NOTCH FOUND  
S 00°07'20" E 50.00'  
CHISELED NOTCH FOUND

SCALE: 1" = 20'

### LEGEND

- ☒ ELEC METER
- ⊙ GAS METER

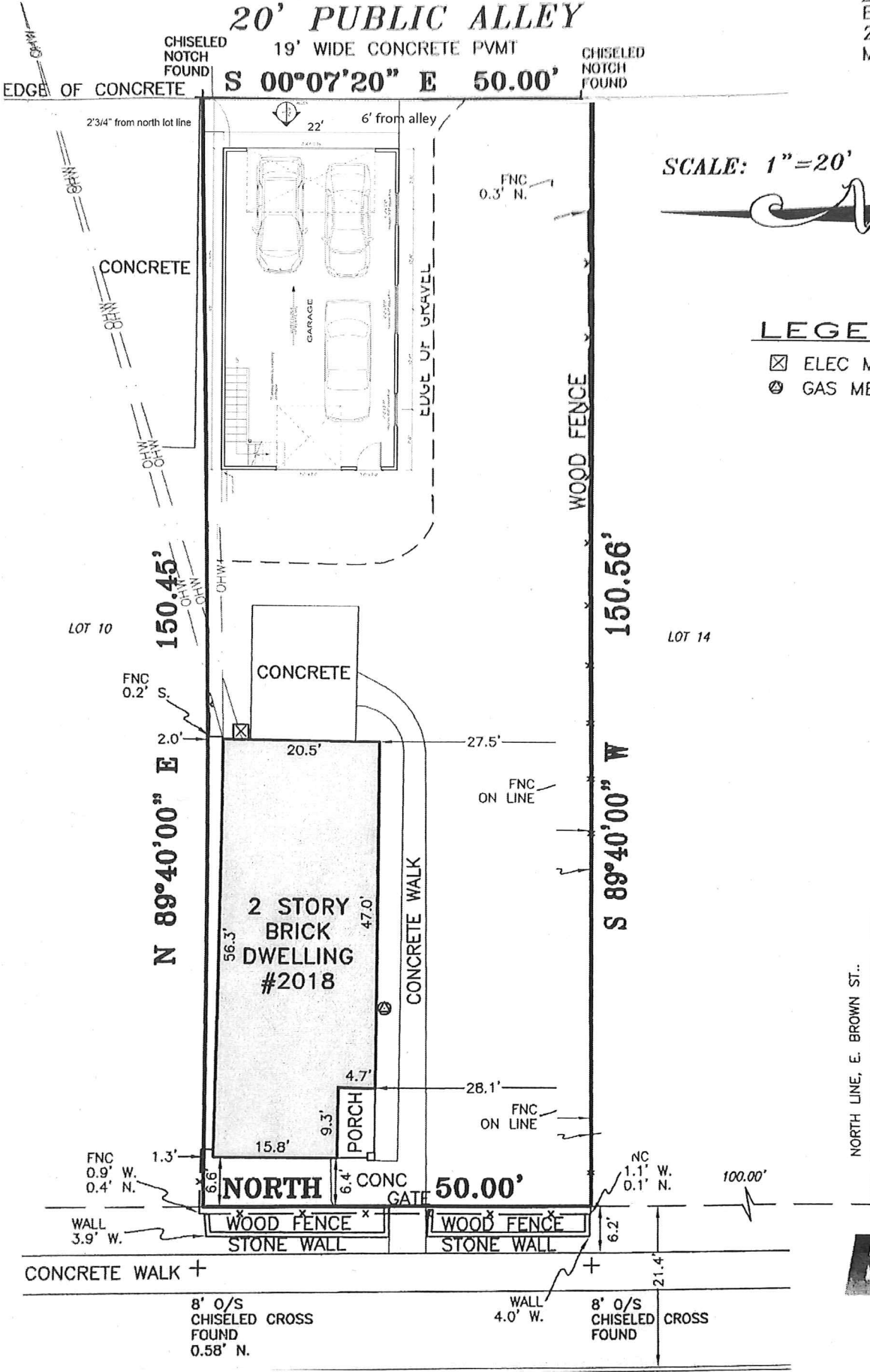

NORTH LINE, E. BROWN ST.

**R** RIGHT LINE  
LAND SURVEYING  
337 S. 66TH ST



