

WINDOW AND DOOR TRIM DETAIL

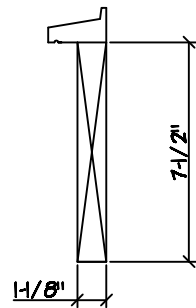

WATER TABLE DETAIL



PROPOSED LEFT ELEVATION

SCALE: 1/4" = 1'-0"

MALONEY

3.12.13

COPYRIGHT © 2013
BY
PRODUCTIVE BUILDERS INC.
NOT TO BE REPRODUCED

TOM MALONEY and GERI PETERSON
2717 E. BELLEVUE PLACE
MILWAUKEE, WI. 53211



-ALL WOOD FOR TRIM MUST BE SMOOTH AND FREE OF KNOTS AND SAPWOOD
 NATURALLY DECAY-RESISTANT SPECIES ARE HIGHLY RECOMMENDED SUCH AS WESTERN RED CEDAR, WHITE CEDAR, SPANISH CEDAR, CYPRESS, OR REDWOOD
 -WINDOW SILLS SHOULD BE AT LEAST 1-3/4" THICK AT THE OUTSIDE EDGE, WITH 1" EAR EXTENSIONS

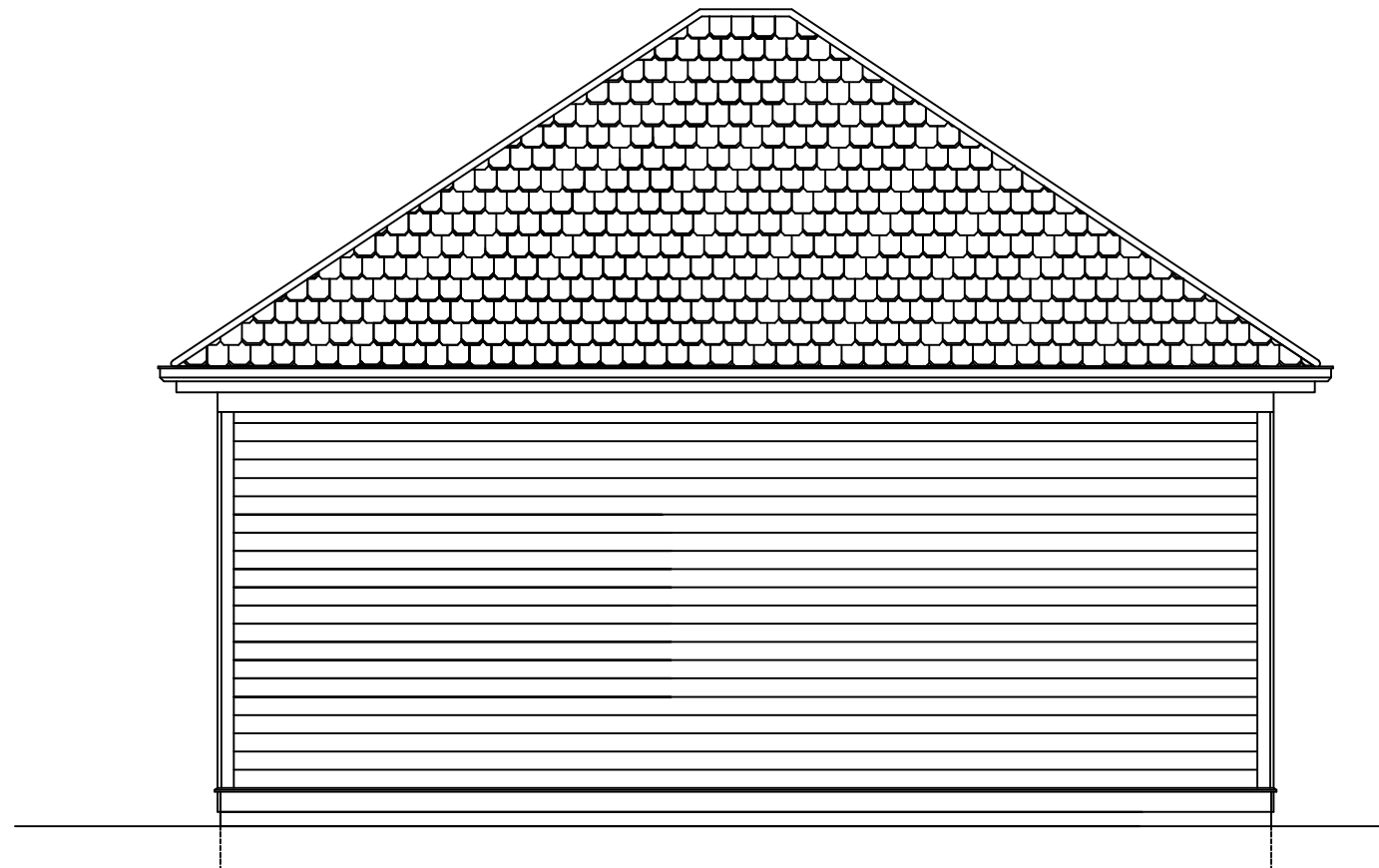

PROPOSED BACK ELEVATION
 SCALE: 1/4" = 1'-0"

MALONEY

3.12.13

COPYRIGHT © 2013
 BY
 PRODUCTIVE BUILDERS INC.
 NOT TO BE REPRODUCED

TOM MALONEY and GERRI PETERSON
 2717 E. BELLEVUE PLACE
 MILWAUKEE, WI. 53211

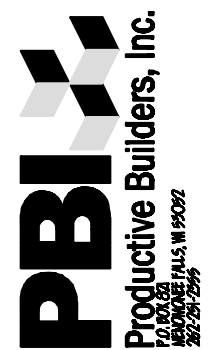

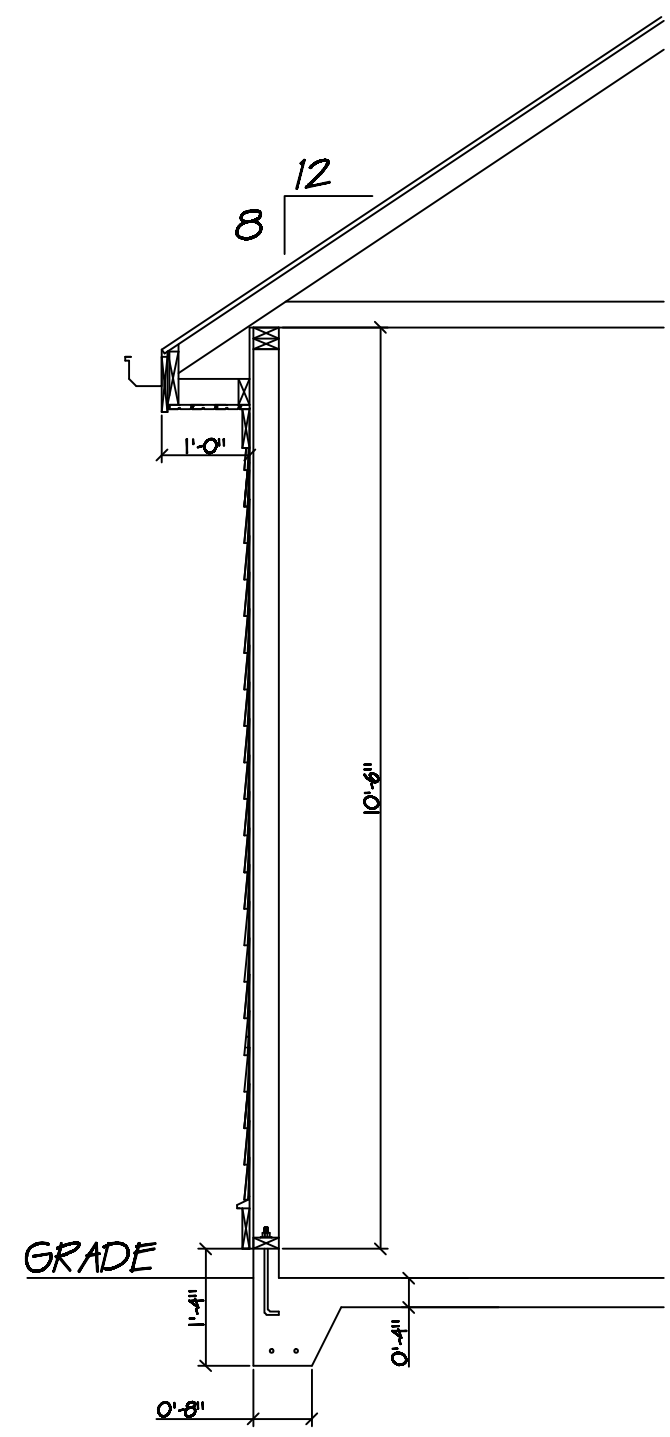

- 5/8" OSB ROOF SHEATHING
- 30# FELT
- ICE AND WATER SHIELD
- ENGINEERED HIP ROOF STORAGE TRUSSES 24" O.C.
- HIGH BACK BOX GUTTER
- 1X8 FASCIA
- 5/8" X 3-1/2" FIR BEADED SOFFIT
- 5/4" X 5-1/2" FRIEZE BOARD
- DOUBLE 2X4 TOP PLATES
- HURRICANE CLIPS
- 2X4 STUDS 16" O.C.
- 1/2" OSB SHEATHING
- TYVEK HOUSEWRAP
- CLEAR CEDAR BEVEL SIDING 5" TO THE WEATHER
- 2X4 TREATED BOTTOM PLATE
- 1/2" X 8" ANCHOR BOLTS 6"-0" O.C.
- 1-1/8" X 2" DRIP CAP
- 5/4" X 7-14" WATER TABLE
- (2) 5# REBARS
- CONCRETE TO CODE

TYPICAL SECTIONS
 SCALE: 1/2" = 1'-0"

MALONEY

3.12.13

COPYRIGHT © 2013
 BY
 PRODUCTIVE BUILDERS INC.
 NOT TO BE REPRODUCED

TOM MALONEY and GERI PETERSON
 2717 E. BELLEVUE PLACE
 MILWAUKEE, WI. 53211





[Print](#)



Thermal Sash (TDL)

7662

Series: [Exterior French & Sash](#)

Type: Exterior French & Sash

Standard Features

[Available in Any Wood Species](#)

Available in Virtually Any Size

[Textured Glass Options](#)

[Try the Glass Taste Test](#)

[View Single Glazed \(SG\) version](#)

[Available with UltraBlock® Technology, 5-year warranty](#)

Privacy Rating: 1

Panels: 1-7/16" Innerbond® Double Hip-Raised Panel

Moulding: na

Glass: 3/4" Insulated Glazing

Caming: na

Customer Service: 1-800-SIMPSON (746-7766)

Email: SimpsonCustomerService@brandner.com

MALONEY

3.12.13

COPYRIGHT © 2013
BY
PRODUCTIVE BUILDERS INC.
NOT TO BE REPRODUCED

TOM MALONEY and GERI PETERSON
2717 E. BELLEVUE PLACE
MILWAUKEE, WI. 53211

PBI
Productive Builders, Inc.
10000 W. WISCONSIN AVENUE, SUITE 100
MILWAUKEE, WI 53227
262-251-2277

PG. 4 OF 8

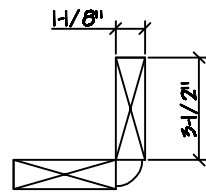
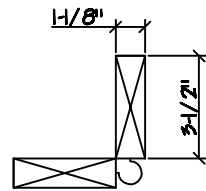

CORNER TRIM DETAIL

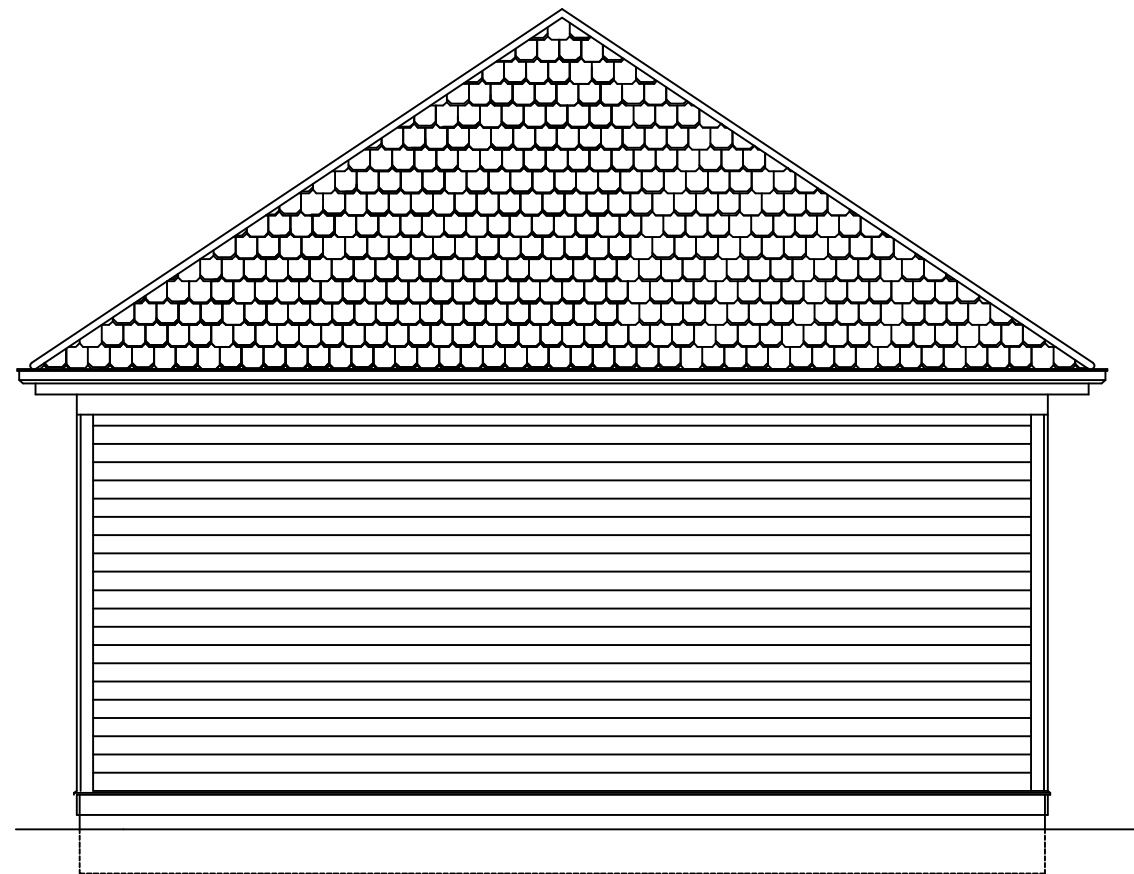

PROPOSED SOUTH ELEVATION

SCALE: 1/4" = 1'-0"

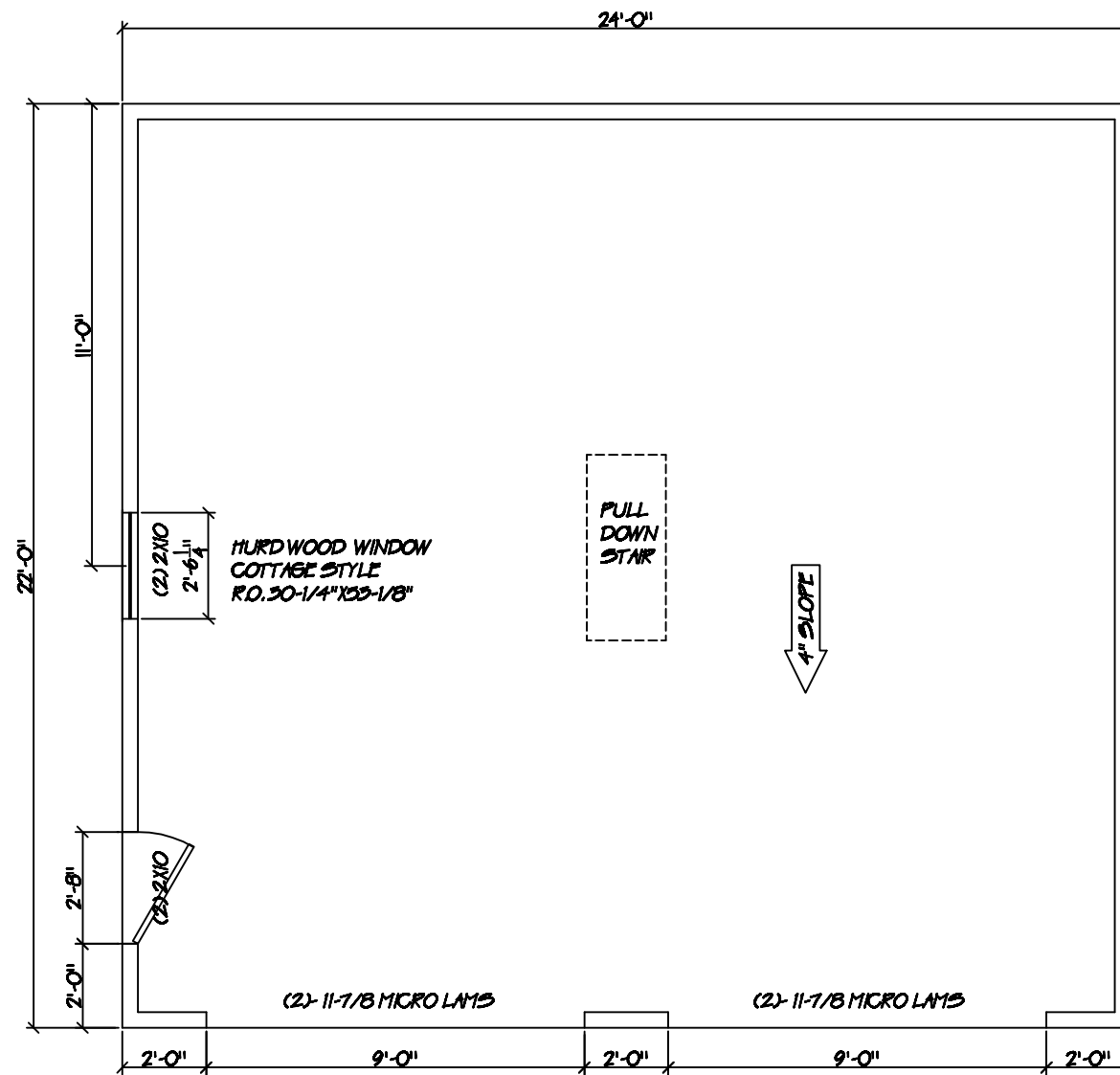

PROPOSED FLOOR PLAN

SCALE: 1/4" = 1'-0"

MALONEY

3.12.13

COPYRIGHT © 2013
BY
PRODUCTIVE BUILDERS INC.
NOT TO BE REPRODUCED

TOM MALONEY and GERI PETERSON
2717 E. BELLEVUE PLACE
MILWAUKEE, WI. 53211

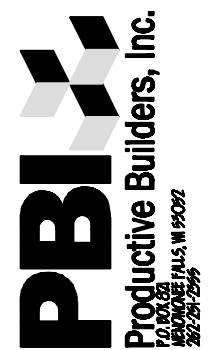

MALONEY

3.12.13

COPYRIGHT © 2013
BY
PRODUCTIVE BUILDERS INC.
NOT TO BE REPRODUCED

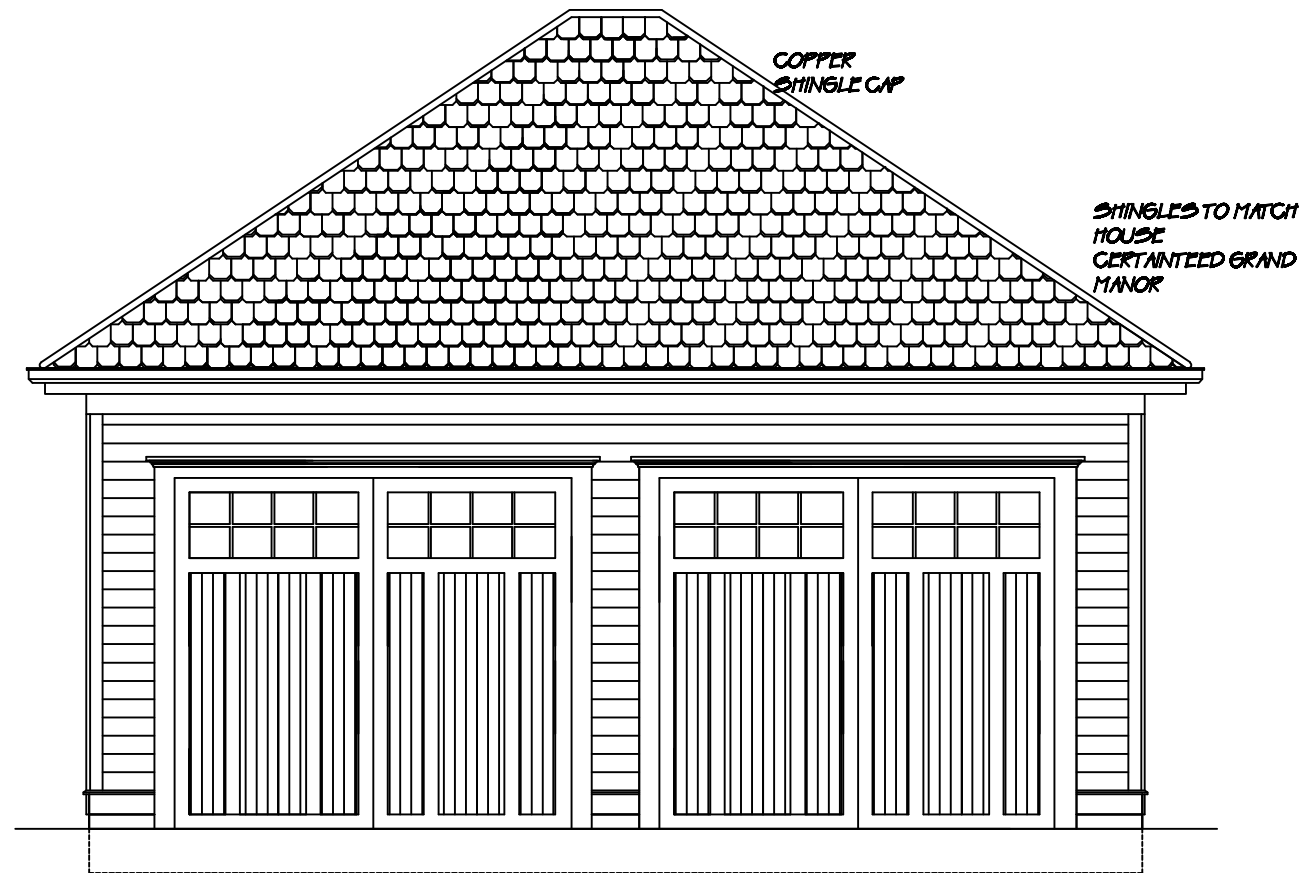

PROPOSED FRONT ELEVATION

SCALE: 1/4" = 1'-0"

TOM MALONEY and GERI PETERSON
2717 E. BELLEVUE PLACE
MILWAUKEE, WI. 53211

PBI
Productive Builders, Inc.
10000 W. WISCONSIN AVENUE, SUITE 100
MILWAUKEE, WI 53224-2279

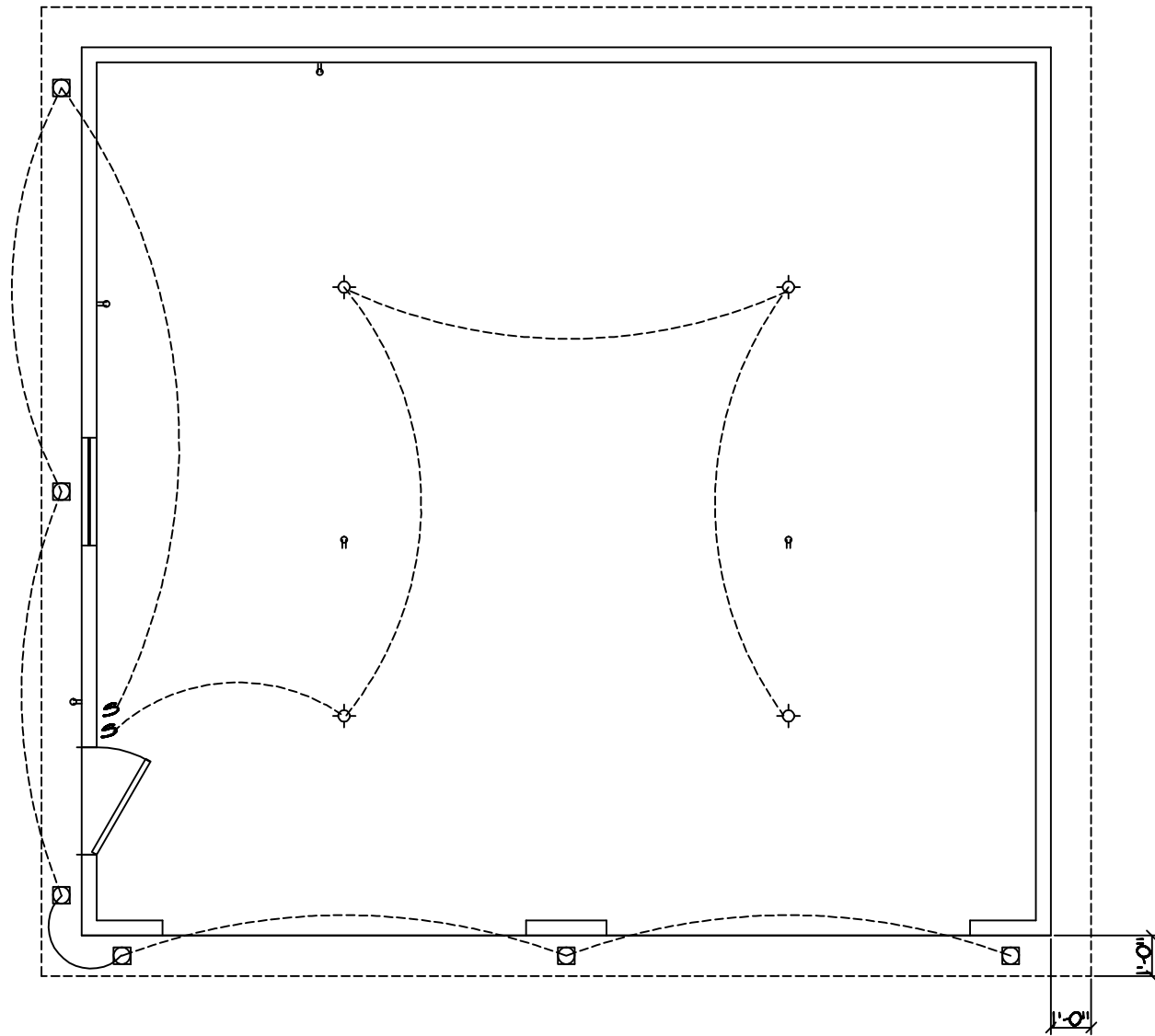

PROPOSED ELECTRICAL

SCALE: 1/4" = 1'-0"

MALONEY

3.12.13

COPYRIGHT © 2013
BY
PRODUCTIVE BUILDERS INC.
NOT TO BE REPRODUCED

TOM MALONEY and GERI PETERSON
2717 E. BELLEVUE PLACE
MILWAUKEE, WI. 53211

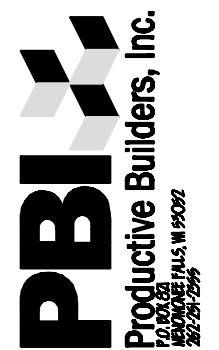

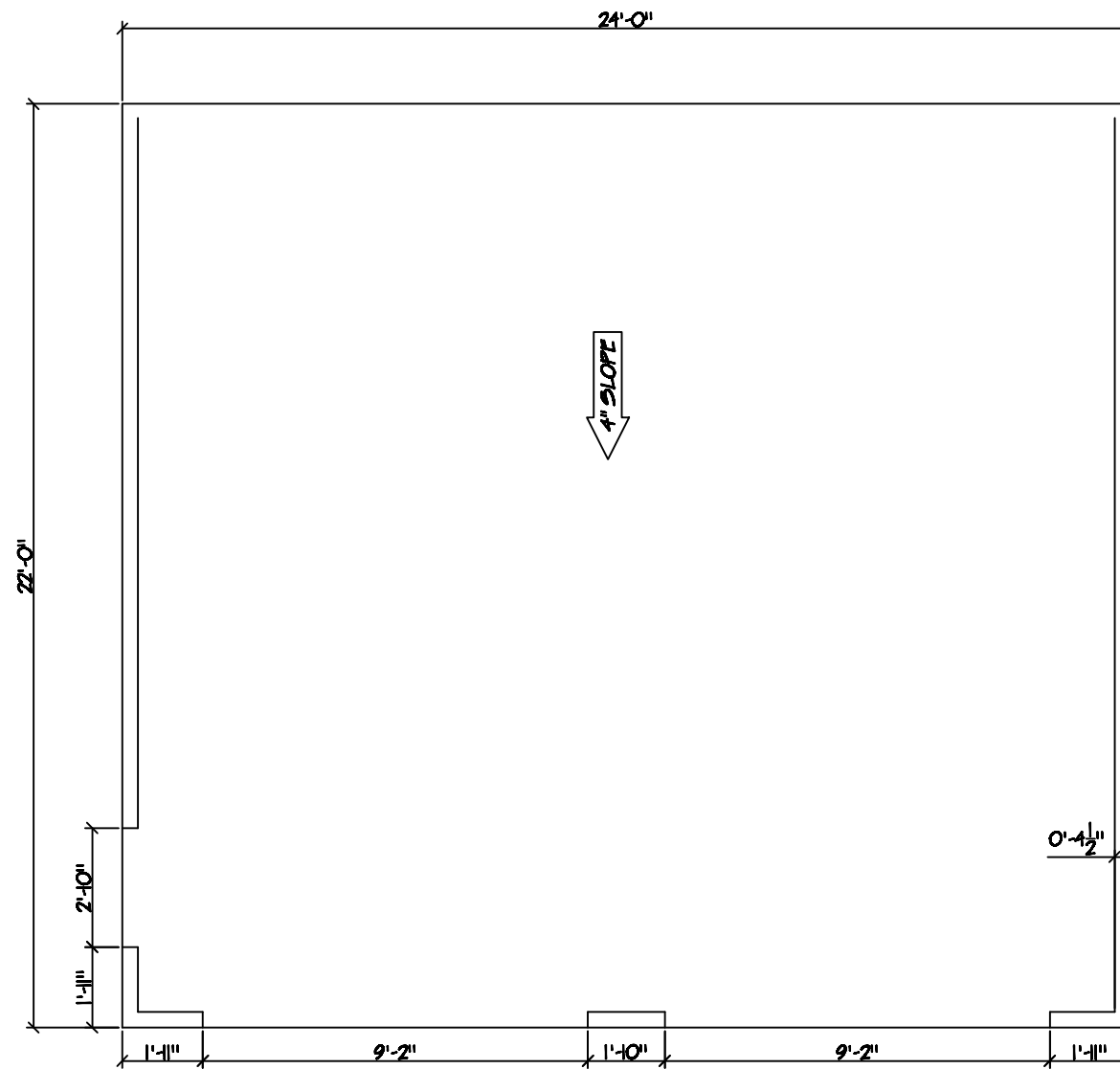

FOUNDATION PLAN

SCALE: 1/4" = 1'-0"

MALONEY

3.12.13

COPYRIGHT © 2013
BY
PRODUCTIVE BUILDERS INC.
NOT TO BE REPRODUCED

TOM MALONEY and GERI PETERSON
2717 E. BELLEVUE PLACE
MILWAUKEE, WI. 53211

