

# CERTIFIED SURVEY MAP NO. \_\_\_\_\_

A REDIVISION OF LOT 3 OF CERTIFIED SURVEY MAP NO. 8575 IN THE NORTHEAST 1/4 OF THE SOUTHWEST 1/4 OF SECTION 28, TOWN 7 NORTH, RANGE 22 EAST, IN THE CITY OF MILWAUKEE, COUNTY OF MILWAUKEE, STATE OF WISCONSIN  
TAX KEY #396-0493-000 ZONE C9F(A)

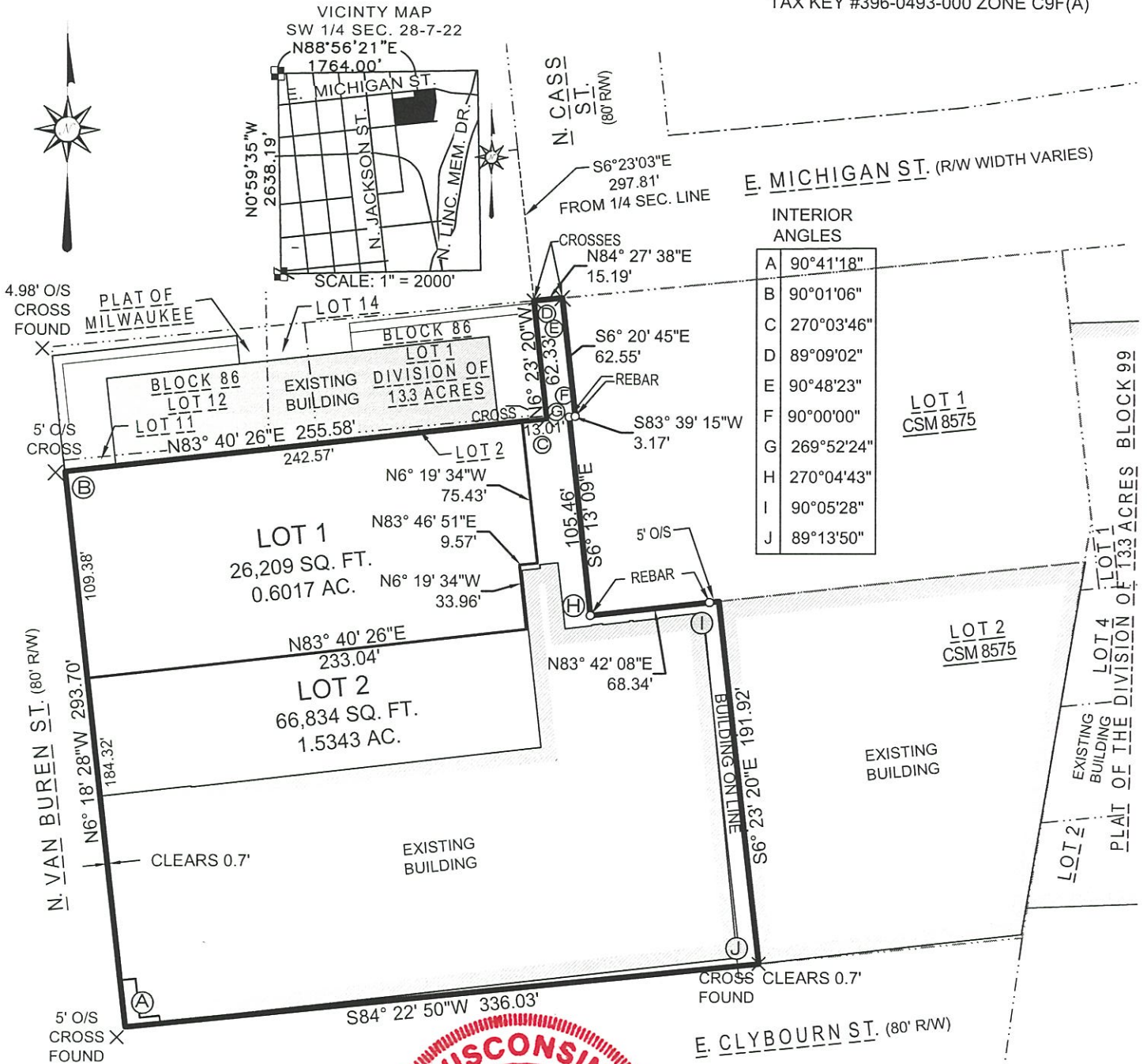

**LEGEND & NOTES:**

X INDICATES FOUND OR SET CROSS AS INDICATED ON DRAWING.

COORDINATES & BEARINGS REFERENCED TO THE WISCONSIN STATE PLANE COORDINATE SYSTEM WITH THE SOUTH LINE OF THE SW 1/4 OF SEC. 28-7-22, ASSUMED TO BEAR N88°54'38"E, AS PUBLISHED BY SEWRPC, NAD 1927, 4/2011 DATUM.

DISTANCES MEASURED TO THE NEAREST 0.01'.  
ANGLES MEASURED TO THE NEAREST 01".

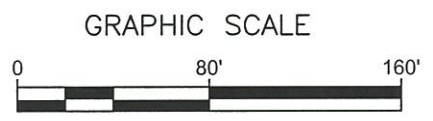

**INFRASTRUCTURE SERVICES DIVISION**

*[Signature]* 4/1/15  
CENTRAL DRAFTING & RECORDS MANAGER

*[Signature]* 5/29/15  
ENGR. IN CHARGE ENVIRON. ENGR.

**CORRECT**

*[Signature]* 6/2/15  
CITY ENGINEER

**APPROVED**

**DEPARTMENT OF CITY DEVELOPMENT  
CITY OF MILWAUKEE**

APR 24 2015  
*[Signature]*  
**STAFF APPROVED**



# CERTIFIED SURVEY MAP NO. \_\_\_\_\_

A REDIVISION OF LOT 3 OF CERTIFIED SURVEY MAP NO. 8575 IN THE NORTHEAST 1/4 OF THE SOUTHWEST 1/4 OF SECTION 28, TOWN 7 NORTH, RANGE 22 EAST, IN THE CITY OF MILWAUKEE, COUNTY OF MILWAUKEE, STATE OF WISCONSIN  
TAX KEY #396-0493-000 ZONE C9F(A)

## CORPORATE OWNER'S CERTIFICATE

US BANK NATIONAL ASSOCIATION, A NATIONAL BANK, AS OWNER, CERTIFIES THAT SAID BANK CAUSED THE LAND DESCRIBED ON THIS MAP TO BE SURVEYED, DIVIDED, MAPPED AND DEDICATED AS REPRESENTED ON THIS MAP IN ACCORDANCE WITH THE REQUIREMENTS OF CHAPTER 119 OF THE MILWAUKEE CODE OF ORDINANCES.

IN CONSIDERATION OF THE APPROVAL OF THE MAP BY THE COMMON COUNCIL AND IN ACCORDANCE WITH CHAPTER 119 OF THE MILWAUKEE CODE, THE UNDERSIGNED AGREES:

A. THAT ALL UTILITY LINES TO PROVIDE ELECTRIC POWER AND TELEPHONE SERVICES AND CABLE TELEVISION OR COMMUNICATIONS SYSTEMS LINES OR CABLES TO ALL LOTS IN THE CERTIFIED SURVEY MAP SHALL BE INSTALLED UNDERGROUND IN EASEMENTS PROVIDED THEREFOR, WHERE FEASIBLE.

THIS AGREEMENT SHALL BE BINDING ON THE UNDERSIGNED AND ASSIGNS.

IN WITNESS WHEREOF, U.S. BANK NATIONAL ASSOCIATION HAS CAUSED THESE PRESENTS TO BE SIGNED BY

Joseph G Ullrich, AT MILWAUKEE, WISCONSIN, THIS 20<sup>th</sup> DAY OF May, 2015.  
printed name

U.S. BANK NATIONAL ASSOCIATION

BY: *Joseph G Ullrich*  
Joseph G. Ullrich, Vice President  
U.S. BANK NATIONAL ASSOCIATION

NAME: \_\_\_\_\_

TITLE: \_\_\_\_\_

STATE OF WISCONSIN)

)SS

MILWAUKEE COUNTY)

PERSONALLY CAME BEFORE ME THIS 20<sup>th</sup> DAY OF May, 2015, THE ABOVE-NAMED Joseph G Ullrich, TO ME KNOWN TO BE THE PERSON WHO EXECUTED THE FOREGOING INSTRUMENT, AND TO ME KNOWN TO BE SUCH Vice President OF U.S. BANK NATIONAL ASSOCIATION, AND ACKNOWLEDGED THAT HE/SHE EXECUTED THE FOREGOING INSTRUMENT AS SUCH OFFICER AS THE DEED OF SAID BANK, BY ITS AUTHORITY.

*Josephine Grizzle*  
(SEAL) NOTARY PUBLIC signature, STATE OF WISCONSIN

Josephine Grizzle  
notary printed name

MY COMMISSION EXPIRES 9/23/17.

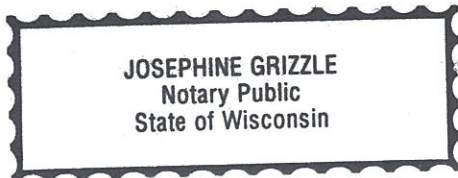

www.thesigmagroup.com  
1300 West Canal Street  
Milwaukee, WI 53233  
Phone: 414-643-4200  
Fax: 414-643-4210

