



**CITY OF MILWAUKEE  
OFFICE OF THE CITY CLERK**

Thursday, January 11, 2018

**COMMITTEE MEETING NOTICE**

AD 06

JULES, Lucile M, Agent  
Curry Goat Corp  
3856 N 38th St  
Milwaukee, WI 53216

---

You are requested to attend a hearing which is to be held in Common Council Chamber, Third Floor, City Hall on:

**Wednesday, January 17, 2018 at 08:45 AM**

**Regarding:** Your Class B Tavern, Food Dealer, and Public Entertainment Premises License Applications Requesting Concerts, Karaoke, Patrons Dancing, Bands, Poetry Readings, Disc Jockey, and Instrumental Musicians as agent for "Curry Goat Corp" for "Jewels Caribbean Restaurant" at 2230 N Martin L King Jr DR.

There is a possibility that your application may be denied for one or more of the following reasons: The recommendation of the committee regarding the application shall be based on evidence presented at the hearing. Per MCO 85-2.7-4, probative evidence concerning whether or not a new license should be granted may be presented on the following subjects: whether or not the applicant meets the municipal requirements, the appropriateness of the location and premises where the licensed premises is to be located and whether use of the premises for the purposes or activities permitted by the license would tend to facilitate a public or private nuisance or create undesirable neighborhood problems such as disorderly patrons, unreasonably loud noise, litter, and excessive traffic and parking congestion. Probative evidence relating to these matters may be taken from the plan of operation submitted with the license application, if any, but shall not include the content of any music. Evidence regarding the fitness of the location of the premises to be maintained as the principal place of business, including but not limited to whether there is an overconcentration of businesses of the type for which the license is sought; whether the proposal is consistent with any pertinent neighborhood business or development plans, or the location's proximity to areas where children are typically present. The applicant's record in operating similarly licensed premises; and whether or not the applicant has been charged with or convicted of any felony, misdemeanor, municipal offense or other offense, the circumstances of which substantially relate to the activity to be permitted by the license being applied for or any other factor which reasonably relates to the public health, safety or welfare may also be considered. See attached police report or correspondence.

---

**Notice for applicants with warrants or unpaid fines:**

Proof of warrant satisfaction or payment of fines must be submitted at the hearing on the above date and time. Failure to comply with this requirement may result in a delay of the granting/denial of your application.

Failure to appear at this meeting may result in the denial of your license. Individual applicants must appear only in person or by an attorney. Corporate or Limited Liability applicants must appear only by the agent designated on the application or by an attorney. Partnership applicants must appear by a partner listed on the application or by an attorney. If you wish to do so and at your own expense, you may be accompanied by an attorney of your choosing to represent you at this hearing.

You will be given an opportunity to speak on behalf of the application and to respond and challenge any charges or reasons given for the denial. No petitions can be accepted by the committee, unless the people who signed the petition are present at the committee hearing and willing to testify. You may present witnesses under oath and you may also confront and cross-examine opposing witnesses under oath. If you have difficulty with the English language, you should bring an interpreter with you, at your expense, so that you can answer questions and participate in your hearing.

You may examine the application file at this office during regular business hours prior to the hearing date. Inquiries regarding this matter may be directed to the person whose signature appears below.

Limited parking for persons attending meetings in City Hall is available at reduced rates (5 hour limit) at the Milwaukee Center on the southwest corner of East Kilbourn and North Water Street. Parking tickets must be validated in the first floor information booth in City Hall.

PLEASE NOTE: Upon reasonable notice, efforts will be made to accommodate the needs of disabled individuals through sign language interpreters or other auxiliary aids. For additional information or to request this service, contact the Council Services Division ADA Coordinator at (414) 286-2998, Fax - (414) 286-3456, TDD - (414) 286-2025.

JIM OWCZARSKI, CITY CLERK

BY: \_\_\_\_\_

Jessica Celella

License Division Manager

**If you have questions regarding this notice, please contact the License Division at (414) 286-2238.**

200 E. Wells Street, Room 105, City Hall, Milwaukee, WI 53202. [www.milwaukee.gov/license](http://www.milwaukee.gov/license)  
Phone: (414) 286-2238 Fax: (414) 286-3057 Email Address: [License@milwaukee.gov](mailto:License@milwaukee.gov)

Date: 10/09/17  
Officer: L.Lammers

City of Milwaukee Police Department  
90-5-1.5 Crime Prevention Survey  
Convenience Store/Liquor Store Inspection

Name of Premise: Jules Caribbean  
Address: 2230 N. Martin Luther King Jr Dr  
Phone:

Owner:  
Owner address:  
City State Zip:  
Owner Phone:  
Owner email:

Manager: Lucile Jules  
Home Address: 3856 N 38<sup>th</sup> St  
City State Zip: Milwaukee, WI 53216  
Phone: 414-248-2836  
Email:

Preferred contact: Mrs. Jules

Location currently open:  YES  NO

Projected open date: January 2018

Day's open: S M T W Th F SA ALL

Hours of Operation: Sun: 8 am – 9 pm 24 hours Y N  
Mon: 8 am – 9 pm  
Tue: 8 am – 9 pm  
Wed: 8 am – 9 pm  
Thu: 8 am - close  
Fri: 8 am - close  
Sat: 8 am - close

Premise Type: Liquor Store  
Convenience Store  
Other: Restaurant

Licenses currently held:

- Alcohol:  Yes  No Class: #:  
Tobacco:  Yes  No #:  
Food:  Yes  No #:  
Extended Hours:  Yes  No #:  
Secondhand Dealer:  Yes  No Type: #:  
Other:  Yes  No Type: #:  
Other:  Yes  No Type: #:

**Exterior Survey:**

1. Is the area around the location clean?  Yes  No
2. What surrounds the location? (Check all the apply)
  - a.  Park
  - b.  School
  - c.  Youth Center
  - d.  Church
  - e.  Tavern(s) If so, how many 1
  - f.  Residential
  - g.  Other businesses
  - h.  Other:
3. Can you see from the outside of the location into the interior  Yes  No
4. Can you see the employees inside of the location from the outside  Yes  No
5. Are exterior windows free of signage  Yes  No
6. Is there a parking lot  Yes  No
7. Is the parking lot clean?  Yes  No
8. Is the parking lot well lit?  Yes  No
9. Are there areas where a person could conceal themselves  Yes  No
10. Is there exterior lighting?  Yes  No. Does it appears to be adequate  Yes  No
11. Exterior Payphone?  Yes  No
12. Are there No Loitering Signs posted?  Yes  No
13. Are there exterior security cameras  Yes  No How Many:
14. Are the address numbers prominently displayed and easy to see  Yes  No

**Camera Survey:**

15. Does this location have security cameras?  Yes  No
16. Are they in working order?  Yes  No
17. What format are the cameras?
  - a. Color  Yes  No
  - b. Digital  Yes  No
  - c. VCR  Yes  No
  - d. Recorded  Yes  No
18. How long is footage stored for later viewing:
19. Are there exterior cameras  Yes  No How many:
20. Are there interior cameras  Yes  No How many:
21. Do all employees know how to retrieve recorded digital images/footage?  Yes  No

**Interior Survey:**

- 22. Is the storeowner willing to be a standing complainant regarding loitering? Yes No
  - a. If yes have them fill out the standing complaint form and give them two of the commercial signs Yes No
- 23. Is the interior of the location neat and clean? Yes No
- 24. Does an interior camera face the entrance/exit? Yes No
- 25. Is there a lockable area that separates employees from customers? Yes No
- 26. Does the store sell single chore boy? Yes No
- 27. Does the store sell blunt wraps? Yes No
- 28. Does the store sell scales? Yes No
- 29. Does the store sell items that may be used as crack pipes? Yes No
  - a. Describe item
- 30. Does the store have an over abundance of sandwich baggies: Yes No
- 31. Does the owner understand that these items are often used for drug use? Yes No
- 32. Do the products in the store appear to be new and rotated often? Yes No
- 33. Are emergency and non-emergency numbers posted near the phone? Yes No
- 34. Does the owner know how to contact their police district directly? Yes No
  - a. Did you provide a district contact guide to the owner? Yes No

**Complete this section if alcohol establishment is a convenience store:**

(\*\* Read full ordinance for all details "68-4.3 Convenience Food Stores")

All convenience food stores not exempted under sub. 3 shall:

- 1. Is the cash register located in a manner so that at the time of a sales transaction, the employee and customer are both visible from the sidewalk? Yes No \*\*
- 2. Are the glass entrance and exit doors clear of any signs or advertisements with the exception of a sign which states that the cash register contains \$50 or less and that the safe is no accessible to employees? Yes No
- 3. Does the store maintain one of the following on the licensed premise:
  - a. A safe that was in use at the convenience food store on August 17, 1994? Yes No
  - b. A drop-safe or time release safe that weighs at least 500 pounds or which is attached to or set into the floor in a manner approved by the police department? Yes No
- 4. Is lighting provided for the store's parking area during all hours of darkness when employees or customers are on the premises at a minimum average of 2-foot candles per square foot, unless the store is not open for business after sunset and before sunrise? Yes No N/A
- 5. Are at least two high-resolution surveillance security cameras installed? Yes No
- 6. Are the security cameras in working order? Yes No
- 7. Does one camera show an overall view of the counter and register area? Yes No
- 8. Does one camera show a clear, identifiable, full frame image of the face of each person entering and leaving the store? Yes No
- 9. Are the camera views obstructed by fixtures or displays? Yes No
- 10. Is the recorded footage stored for at least 30 days? Yes No
- 11. Do all store employees know how to record footage from the camera system to media capable of being transferred to police custody? Yes No
- 12. Are customer entrances/exits made of glass or other transparent material? Yes No
  - a. Exception: A store that does not have such doors on August 17, 1994 shall not be required to install such doors until the holder of the store's food dealer license changes.

13. Has the owner and their employees attended the Robbery Prevention Training within 120 days of ownership or employment?  Yes  No  
a. Contact Community Outreach and Education at 935-7836 for schedule.

**Sub 3. Exemptions.** The requirements of this section do not apply to a convenience food store that conforms to either of the following descriptions:

- a-1. The store is located in an enclosed shopping structure, enclosed commercial building or hospital. A convenience food store is not in an enclosed structure or building if a customer can enter it directly from the outside. Does store conform to a-1?  Yes  
 No
- a-2. The store physically separates employees from customers with a solid partition that bars a person from entering the employee area from the customer area, has a secure lock on the employee side of any door between the employee area and the customer, and conducts all transaction through a service window or similar arrangement. Does store conform to a-2?   
Yes  No
- a. At the commissioner's discretion, a convenience store may be exempted from any or all of the regulations specified in sub 2. Does this location hold an exemption from the commissioner regarding any of the requirements of Sub 2?  Yes  
 No

**ADDITIONAL COMMENTS/RECOMMENDATIONS:**

This supplemental report is written by P.O. Laurel Lammers, assigned to District Five on the early power shift as the Community Liaison Officer. On Monday, October 9<sup>th</sup>, 2017 at 2 pm, I met with the applicant, Mrs. Lucile Jules, at the District Five police station. Mrs. Jules has not yet purchased the building at 2230 N. Martin Luther King Jr Dr., but does plan to open a restaurant at that location.

We did have a very good dialog about various safety measures she can employ for a safe business. She stated that she plans on having security cameras on the interior and exterior of the building. I did state that when they were closer to opening, we could come out to the location and provide suggestions on where to best place the cameras. I did also recommend that whatever system they purchase, to have it record for 30 days, and to make sure all employees know how to work the system. I did suggest to Mrs. Jules to have a safe inside of the business so they can keep the register drawers low in cash. Mrs. Jules stated that she would also like to have on site security through a licensed and bonded company. She also would like to put in place a dress code and use a metal detector wand.

I did provide to her the phone number to schedule Robbery Prevention Training through the Community Outreach and Education Division. I did also provide a district contact guide.

# Alcohol concentration for 2230 N Martin Luther King Jr Dr, 11/21/17.

City of Milwaukee, Wisconsin

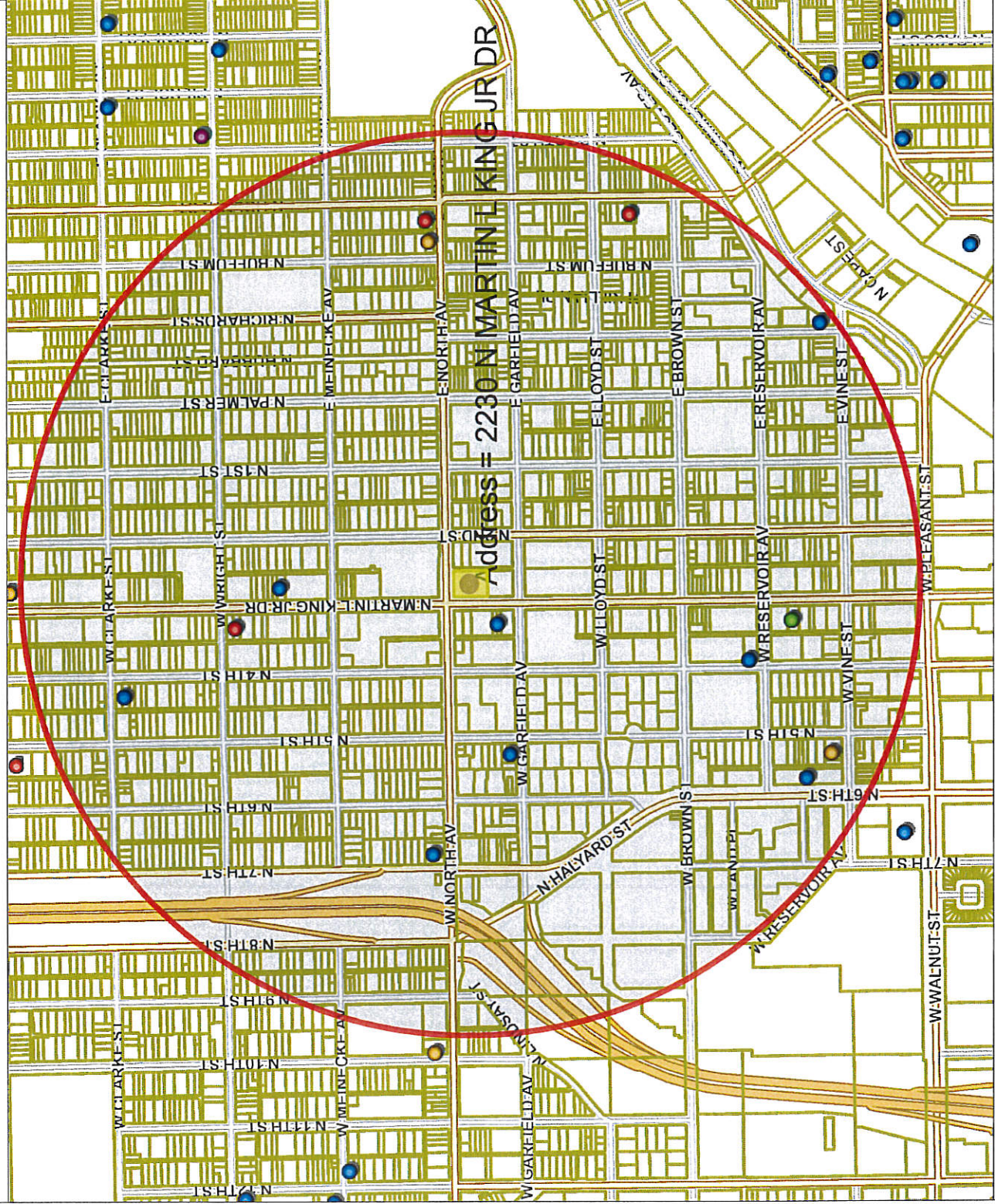

### - Legend -

- Milwaukee parcels
- Street names 10,000
- City limits
- Freeways 15,000
- Freeways
- Exit ramps
- Entry ramps
- Ramps
- Major streets 10,000
- Streets 10,000
- Street names 10,000
- Alcohol licenses

- Class A intoxicating liquor
- Class A fermented malt beverage
- Class A liquor and malt
- Class B fermented malt beverage
- Class B tavern
- Class C wine retailer

### - Notes -

Licensed Alcohol Beverage Establishments within a .5 Mile Radius Centered on 2330 N Martin Luther King Jr Dr, November 21/2017.



Department of Administration - ITMD



Map Scale: 1: 10,000

© City of Milwaukee, Wisconsin  
 Map Milwaukee: Property Information  
 Disclaimer  
 11/21/2017





Thursday, January 11, 2018

## Licenses Committee Notice of Hearing

Associated Bank  
P.O. Box 19006

Green Bay, WI 54307

Date: 1/17/2018  
Time: 08:45 AM  
Location: Common Council Chamber, Third Floor, City Hall

The Licenses Committee will consider the following license application:

Class B Tavern, Food Dealer, and Public Entertainment Premises License  
Applications Requesting Concerts, Karaoke, Patrons Dancing, Bands, Poetry  
Readings, Disc Jockey, and Instrumental Musicians  
JULES, Lucile M, Agent  
Jewels Caribbean Restaurant at 2230 N Martin L King Jr DR

Please note this application may be recommended for denial based on fitness of the location due to concentration of alcohol beverage outlets in the area. If the application is denied for this reason, no other application for an alcohol beverage license for this location shall be recommended for approval by the Licenses Committee within three years of the date of denial unless the applicant has demonstrated a change of circumstances since the prior denial.

If you have any questions, please call (414) 286-2238.







Thursday, January 11, 2018

## Licenses Committee Notice of Hearing

Curry Goat Entertainment, LLC  
3856 N 38<sup>th</sup> St

Milwaukee, WI 53216

Date: 1/17/2018  
Time: 08:45 AM  
Location: Common Council Chamber, Third Floor, City Hall

The Licenses Committee will consider the following license application:

Class B Tavern, Food Dealer, and Public Entertainment Premises License  
Applications Requesting Concerts, Karaoke, Patrons Dancing, Bands, Poetry  
Readings, Disc Jockey, and Instrumental Musicians  
JULES, Lucile M, Agent  
Jewels Caribbean Restaurant at 2230 N Martin L King Jr DR

Please note this application may be recommended for denial based on fitness of the location due to concentration of alcohol beverage outlets in the area. If the application is denied for this reason, no other application for an alcohol beverage license for this location shall be recommended for approval by the Licenses Committee within three years of the date of denial unless the applicant has demonstrated a change of circumstances since the prior denial.

If you have any questions, please call (414) 286-2238.





Thursday, January 11, 2018



# Notice of Public Hearing

---

JULES, Lucile M, Agent

Jewels Caribbean Restaurant at 2230 N Martin L King Jr DR  
Class B Tavern, Food Dealer, and Public Entertainment Premises License Applications  
Requesting Concerts, Karaoke, Patrons Dancing, Bands, Poetry Readings, Disc Jockey, and  
Instrumental Musicians

**Wednesday, January 17, 2018 at 8:45 AM**

To whom it may concern:

The above application has been made by the above named applicant(s). This requires approval from the Licenses Committee and the Common Council of the City of Milwaukee. The hearing before the Licenses Committee will take place on 1/17/2018 at 8:45 AM, in Common Council Chamber, Third Floor, City Hall. If you wish, you may provide testimony at the hearing regarding the request; see below for further information. You are not required to attend the hearing. Once the Licenses Committee makes its recommendation, this recommendation is forwarded to the full Common Council for approval at its next regularly scheduled hearing. Please review the information below and if you have further questions regarding this process, please contact the License Division at (414) 286-2238.

---

## Important details for those wishing to provide information for the Licenses Committee to consider when making its recommendation:

1. The license application is scheduled to be heard at the above time. Due to other hearings running longer than scheduled, you may have to wait some time to provide your testimony.
2. You must appear in person and testify as to matters that you have personally experienced or seen. (You cannot provide testimony for your neighbor, parent or anyone else; this is considered hearsay and cannot be considered by the committee.)
3. No letters or petitions can be accepted by the committee (unless the person who wrote the letter or the persons who signed the petition are present at the committee hearing and willing to testify).
4. Persons opposed to the license application are given the opportunity to testify first; supporters may testify after the opponents have finished.
5. When you are called to testify, you will be sworn in and asked to give your name, and address. (If your first and/or last names are uncommon please spell them.)
6. You may then provide testimony.
  - a. Include only information relating to the above license application.
  - b. Include only information you have personally witnessed or seen.
  - c. Provide concise and relevant information detailing how this business has affected or may affect the peaceful enjoyment of your neighborhood.
  - d. If by the time you have the opportunity to testify, the information you wish to share has already been provided to the committee, you may state that you agree with the previous testimony. Redundant or repetitive testimony will not assist the committee in making its recommendation.
7. After giving your testimony, the members of the Licenses Committee and the licensee may ask questions regarding the testimony you have given or other factors relating to the license application.
8. Business Competition is not a valid basis for denial or non-renewal of a license.  
**Please Note: If you have submitted an objection to the above application your objection cannot be considered by the committee unless you personally testify at the hearing.**

OCCUPANT	MAIL ADDRESS	CITY AND ZIP CODE
CURRENT OCCUPANT	2200 N DR MARTIN LUTHER KING DR B35	MILWAUKEE, WI 53212-3176
CURRENT OCCUPANT	2218 N DR MARTIN LUTHER KING DR A42	MILWAUKEE, WI 53212-3182
CURRENT OCCUPANT	2218 N DR MARTIN LUTHER KING DR A24	MILWAUKEE, WI 53212-3184
CURRENT OCCUPANT	2200 N DR MARTIN LUTHER KING DR B43	MILWAUKEE, WI 53212-3177
CURRENT OCCUPANT	2200 N DR MARTIN LUTHER KING DR B44	MILWAUKEE, WI 53212-3177
CURRENT OCCUPANT	2104 N DR MARTIN LUTHER KING DR 116	MILWAUKEE, WI 53212-3166
CURRENT OCCUPANT	2104 N DR MARTIN LUTHER KING DR 209	MILWAUKEE, WI 53212-3167
CURRENT OCCUPANT	2104 N DR MARTIN LUTHER KING DR 106	MILWAUKEE, WI 53212-3164
CURRENT OCCUPANT	2104 N DR MARTIN LUTHER KING DR 206	MILWAUKEE, WI 53212-3167
CURRENT OCCUPANT	2104 N DR MARTIN LUTHER KING DR 316	MILWAUKEE, WI 53212-3172
CURRENT OCCUPANT	2121 N 2ND ST 214	MILWAUKEE, WI 53212-3207
CURRENT OCCUPANT	2121 N 2ND ST 327	MILWAUKEE, WI 53212-3207
CURRENT OCCUPANT	2121 N 2ND ST 217	MILWAUKEE, WI 53212-3207
CURRENT OCCUPANT	2121 N 2ND ST 203	MILWAUKEE, WI 53212-3207
CURRENT OCCUPANT	2121 N 2ND ST 108	MILWAUKEE, WI 53212-3207
CURRENT OCCUPANT	2121 N 2ND ST 302	MILWAUKEE, WI 53212-3207
CURRENT OCCUPANT	2121 N 2ND ST 308	MILWAUKEE, WI 53212-3207
CURRENT OCCUPANT	2121 N 2ND ST 307	MILWAUKEE, WI 53212-3207
CURRENT OCCUPANT	2200 N DR MARTIN LUTHER KING DR B32	MILWAUKEE, WI 53212-3180
CURRENT OCCUPANT	2200 N DR MARTIN LUTHER KING DR B42	MILWAUKEE, WI 53212-3177
CURRENT OCCUPANT	2200 N DR MARTIN LUTHER KING DR B45	MILWAUKEE, WI 53212-3177
CURRENT OCCUPANT	2200 N DR MARTIN LUTHER KING DR B54	MILWAUKEE, WI 53212-3178
CURRENT OCCUPANT	211 W NORTH AVE 9	MILWAUKEE, WI 53212-3266
CURRENT OCCUPANT	2104 N DR MARTIN LUTHER KING DR 109	MILWAUKEE, WI 53212-3165
CURRENT OCCUPANT	2104 N DR MARTIN LUTHER KING DR 213	MILWAUKEE, WI 53212-3168
CURRENT OCCUPANT	2104 N DR MARTIN LUTHER KING DR 102	MILWAUKEE, WI 53212-3164
CURRENT OCCUPANT	2104 N DR MARTIN LUTHER KING DR 205	MILWAUKEE, WI 53212-3167
CURRENT OCCUPANT	2104 N DR MARTIN LUTHER KING DR 302	MILWAUKEE, WI 53212-3169
CURRENT OCCUPANT	2121 N 2ND ST 304	MILWAUKEE, WI 53212-3207
CURRENT OCCUPANT	2121 N 2ND ST 318	MILWAUKEE, WI 53212-3207
CURRENT OCCUPANT	2121 N 2ND ST 319	MILWAUKEE, WI 53212-3207
CURRENT OCCUPANT	2121 N 2ND ST 315	MILWAUKEE, WI 53212-3207
CURRENT OCCUPANT	2121 N 2ND ST 103	MILWAUKEE, WI 53212-3207
CURRENT OCCUPANT	2121 N 2ND ST 224	MILWAUKEE, WI 53212-3207
CURRENT OCCUPANT	2200 N DR MARTIN LUTHER KING DR M1	MILWAUKEE, WI 53212-3179
CURRENT OCCUPANT	2218 N DR MARTIN LUTHER KING DR A33	MILWAUKEE, WI 53212-3183
CURRENT OCCUPANT	2218 N DR MARTIN LUTHER KING DR A45	MILWAUKEE, WI 53212-3181
CURRENT OCCUPANT	2218 N DR MARTIN LUTHER KING DR A32	MILWAUKEE, WI 53212-3183
CURRENT OCCUPANT	2218 N DR MARTIN LUTHER KING DR A23	MILWAUKEE, WI 53212-3184
CURRENT OCCUPANT	2218 N DR MARTIN LUTHER KING DR A22	MILWAUKEE, WI 53212-3184
CURRENT OCCUPANT	2218 N DR MARTIN LUTHER KING DR A11	MILWAUKEE, WI 53212-3181
CURRENT OCCUPANT	211 W NORTH AVE 4	MILWAUKEE, WI 53212-3264
CURRENT OCCUPANT	2104 N DR MARTIN LUTHER KING DR 203	MILWAUKEE, WI 53212-3166
CURRENT OCCUPANT	2104 N DR MARTIN LUTHER KING DR 310	MILWAUKEE, WI 53212-3170
CURRENT OCCUPANT	2121 N 2ND ST 105	MILWAUKEE, WI 53212-3207
CURRENT OCCUPANT	2121 N 2ND ST 305	MILWAUKEE, WI 53212-3207
CURRENT OCCUPANT	2121 N 2ND ST 301	MILWAUKEE, WI 53212-3207
CURRENT OCCUPANT	2121 N 2ND ST 320	MILWAUKEE, WI 53212-3207
CURRENT OCCUPANT	2121 N 2ND ST 321	MILWAUKEE, WI 53212-3207
CURRENT OCCUPANT	2121 N 2ND ST 102	MILWAUKEE, WI 53212-3207
CURRENT OCCUPANT	2121 N 2ND ST 216	MILWAUKEE, WI 53212-3207
CURRENT OCCUPANT	2121 N 2ND ST 213	MILWAUKEE, WI 53212-3207
CURRENT OCCUPANT	2121 N 2ND ST 204	MILWAUKEE, WI 53212-3207
CURRENT OCCUPANT	2121 N 2ND ST 107	MILWAUKEE, WI 53212-3207
CURRENT OCCUPANT	2123 N 2ND ST 123	MILWAUKEE, WI 53212-3207

CURRENT OCCUPANT	2121 N 2ND ST 303	MILWAUKEE, WI 53212-3207
CURRENT OCCUPANT	2200 N DR MARTIN LUTHER KING DR B23	MILWAUKEE, WI 53212-3179
CURRENT OCCUPANT	2200 N DR MARTIN LUTHER KING DR M2	MILWAUKEE, WI 53212-3179
CURRENT OCCUPANT	2218 N DR MARTIN LUTHER KING DR A43	MILWAUKEE, WI 53212-3182
CURRENT OCCUPANT	2218 N DR MARTIN LUTHER KING DR A36	MILWAUKEE, WI 53212-3182
CURRENT OCCUPANT	2218 N DR MARTIN LUTHER KING DR A35	MILWAUKEE, WI 53212-3182
CURRENT OCCUPANT	2218 N DR MARTIN LUTHER KING DR A25	MILWAUKEE, WI 53212-3184
CURRENT OCCUPANT	2218 N DR MARTIN LUTHER KING DR A31	MILWAUKEE, WI 53212-3183
CURRENT OCCUPANT	2218 N DR MARTIN LUTHER KING DR A34	MILWAUKEE, WI 53212-3183
CURRENT OCCUPANT	2218 N DR MARTIN LUTHER KING DR A21	MILWAUKEE, WI 53212-3184
CURRENT OCCUPANT	211 W NORTH AVE 2	MILWAUKEE, WI 53212-3264
CURRENT OCCUPANT	2104 N DR MARTIN LUTHER KING DR 313	MILWAUKEE, WI 53212-3172
CURRENT OCCUPANT	2104 N DR MARTIN LUTHER KING DR 207	MILWAUKEE, WI 53212-3167
CURRENT OCCUPANT	2104 N DR MARTIN LUTHER KING DR 304	MILWAUKEE, WI 53212-3169
CURRENT OCCUPANT	2121 N 2ND ST 221	MILWAUKEE, WI 53212-3207
CURRENT OCCUPANT	2123 N 2ND ST 128	MILWAUKEE, WI 53212-3207
CURRENT OCCUPANT	2123 N 2ND ST 120	MILWAUKEE, WI 53212-3207
CURRENT OCCUPANT	2121 N 2ND ST 323	MILWAUKEE, WI 53212-3207
CURRENT OCCUPANT	2121 N 2ND ST 104	MILWAUKEE, WI 53212-3207
CURRENT OCCUPANT	2121 N 2ND ST 202	MILWAUKEE, WI 53212-3207
CURRENT OCCUPANT	2121 N 2ND ST 228	MILWAUKEE, WI 53212-3207
CURRENT OCCUPANT	2121 N 2ND ST 306	MILWAUKEE, WI 53212-3207
CURRENT OCCUPANT	2200 N DR MARTIN LUTHER KING DR B51	MILWAUKEE, WI 53212-3155
CURRENT OCCUPANT	2200 N DR MARTIN LUTHER KING DR B24	MILWAUKEE, WI 53212-3179
CURRENT OCCUPANT	2200 N DR MARTIN LUTHER KING DR B34	MILWAUKEE, WI 53212-3180
CURRENT OCCUPANT	2200 N DR MARTIN LUTHER KING DR B21	MILWAUKEE, WI 53212-3179
CURRENT OCCUPANT	2218 N DR MARTIN LUTHER KING DR A46	MILWAUKEE, WI 53212-3181
CURRENT OCCUPANT	211 W NORTH AVE 8	MILWAUKEE, WI 53212-3266
CURRENT OCCUPANT	2104 N DR MARTIN LUTHER KING DR 212	MILWAUKEE, WI 53212-3168
CURRENT OCCUPANT	2104 N DR MARTIN LUTHER KING DR 214	MILWAUKEE, WI 53212-3168
CURRENT OCCUPANT	2104 N DR MARTIN LUTHER KING DR 217	MILWAUKEE, WI 53212-3168
CURRENT OCCUPANT	2104 N DR MARTIN LUTHER KING DR 307	MILWAUKEE, WI 53212-3170
CURRENT OCCUPANT	2104 N DR MARTIN LUTHER KING DR 210	MILWAUKEE, WI 53212-3167
CURRENT OCCUPANT	2104 N DR MARTIN LUTHER KING DR 305	MILWAUKEE, WI 53212-3169
CURRENT OCCUPANT	2104 N DR MARTIN LUTHER KING DR 312	MILWAUKEE, WI 53212-3170
CURRENT OCCUPANT	2104 N DR MARTIN LUTHER KING DR 315	MILWAUKEE, WI 53212-3172
CURRENT OCCUPANT	2123 N 2ND ST 119	MILWAUKEE, WI 53212-3207
CURRENT OCCUPANT	2121 N 2ND ST 326	MILWAUKEE, WI 53212-3207
CURRENT OCCUPANT	2121 N 2ND ST 222	MILWAUKEE, WI 53212-3207
CURRENT OCCUPANT	2121 N 2ND ST 328	MILWAUKEE, WI 53212-3207
CURRENT OCCUPANT	2121 N 2ND ST 317	MILWAUKEE, WI 53212-3207
CURRENT OCCUPANT	2121 N 2ND ST 226	MILWAUKEE, WI 53212-3207
CURRENT OCCUPANT	2121 N 2ND ST 225	MILWAUKEE, WI 53212-3207
CURRENT OCCUPANT	2121 N 2ND ST 223	MILWAUKEE, WI 53212-3207
CURRENT OCCUPANT	2121 N 2ND ST 209	MILWAUKEE, WI 53212-3207
CURRENT OCCUPANT	2121 N 2ND ST 205	MILWAUKEE, WI 53212-3207
CURRENT OCCUPANT	2123 N 2ND ST 126	MILWAUKEE, WI 53212-3207
CURRENT OCCUPANT	2123 N 2ND ST 121	MILWAUKEE, WI 53212-3207
CURRENT OCCUPANT	2121 N 2ND ST 314	MILWAUKEE, WI 53212-3207
CURRENT OCCUPANT	2121 N 2ND ST 311	MILWAUKEE, WI 53212-3207
CURRENT OCCUPANT	2200 N DR MARTIN LUTHER KING DR B25	MILWAUKEE, WI 53212-3180
CURRENT OCCUPANT	2218 N DR MARTIN LUTHER KING DR A26	MILWAUKEE, WI 53212-3183
CURRENT OCCUPANT	2218 N DR MARTIN LUTHER KING DR A44	MILWAUKEE, WI 53212-3181
CURRENT OCCUPANT	2200 N DR MARTIN LUTHER KING DR B53	MILWAUKEE, WI 53212-3178
CURRENT OCCUPANT	211 W NORTH AVE 6	MILWAUKEE, WI 53212-3266
CURRENT OCCUPANT	211 W NORTH AVE 5	MILWAUKEE, WI 53212-3264

CURRENT OCCUPANT	2104 N DR MARTIN LUTHER KING DR 101	MILWAUKEE, WI 53212-3164
CURRENT OCCUPANT	2104 N DR MARTIN LUTHER KING DR 319	MILWAUKEE, WI 53212-3172
CURRENT OCCUPANT	2104 N DR MARTIN LUTHER KING DR 115	MILWAUKEE, WI 53212-3165
CURRENT OCCUPANT	2104 N DR MARTIN LUTHER KING DR 204	MILWAUKEE, WI 53212-3166
CURRENT OCCUPANT	2104 N DR MARTIN LUTHER KING DR 103	MILWAUKEE, WI 53212-3164
CURRENT OCCUPANT	2104 N DR MARTIN LUTHER KING DR 311	MILWAUKEE, WI 53212-3170
CURRENT OCCUPANT	2104 N DR MARTIN LUTHER KING DR 314	MILWAUKEE, WI 53212-3172
CURRENT OCCUPANT	2121 N 2ND ST 313	MILWAUKEE, WI 53212-3207
CURRENT OCCUPANT	2121 N 2ND ST 316	MILWAUKEE, WI 53212-3207
CURRENT OCCUPANT	2121 N 2ND ST 220	MILWAUKEE, WI 53212-3207
CURRENT OCCUPANT	2121 N 2ND ST 215	MILWAUKEE, WI 53212-3207
CURRENT OCCUPANT	2121 N 2ND ST 208	MILWAUKEE, WI 53212-3207
CURRENT OCCUPANT	2121 N 2ND ST 112	MILWAUKEE, WI 53212-3207
CURRENT OCCUPANT	2123 N 2ND ST 124	MILWAUKEE, WI 53212-3207
CURRENT OCCUPANT	2123 N 2ND ST 127	MILWAUKEE, WI 53212-3207
CURRENT OCCUPANT	2123 N 2ND ST 122	MILWAUKEE, WI 53212-3207
CURRENT OCCUPANT	2123 N 2ND ST 118	MILWAUKEE, WI 53212-3207
CURRENT OCCUPANT	2200 N DR MARTIN LUTHER KING DR B31	MILWAUKEE, WI 53212-3180
CURRENT OCCUPANT	2200 N DR MARTIN LUTHER KING DR B33	MILWAUKEE, WI 53212-3180
CURRENT OCCUPANT	2218 N DR MARTIN LUTHER KING DR A41	MILWAUKEE, WI 53212-3182
CURRENT OCCUPANT	2200 N DR MARTIN LUTHER KING DR B52	MILWAUKEE, WI 53212-3178
CURRENT OCCUPANT	211 W NORTH AVE 1	MILWAUKEE, WI 53212-3264
CURRENT OCCUPANT	2104 N DR MARTIN LUTHER KING DR 201	MILWAUKEE, WI 53212-3166
CURRENT OCCUPANT	2104 N DR MARTIN LUTHER KING DR 104	MILWAUKEE, WI 53212-3164
CURRENT OCCUPANT	2104 N DR MARTIN LUTHER KING DR 105	MILWAUKEE, WI 53212-3164
CURRENT OCCUPANT	2104 N DR MARTIN LUTHER KING DR 202	MILWAUKEE, WI 53212-3166
CURRENT OCCUPANT	2104 N DR MARTIN LUTHER KING DR 219	MILWAUKEE, WI 53212-3169
CURRENT OCCUPANT	2104 N DR MARTIN LUTHER KING DR 306	MILWAUKEE, WI 53212-3170
CURRENT OCCUPANT	2121 N 2ND ST 207	MILWAUKEE, WI 53212-3207
CURRENT OCCUPANT	2121 N 2ND ST 322	MILWAUKEE, WI 53212-3207
CURRENT OCCUPANT	2121 N 2ND ST 325	MILWAUKEE, WI 53212-3207
CURRENT OCCUPANT	2121 N 2ND ST 324	MILWAUKEE, WI 53212-3207
CURRENT OCCUPANT	2121 N 2ND ST 219	MILWAUKEE, WI 53212-3207
CURRENT OCCUPANT	2121 N 2ND ST 212	MILWAUKEE, WI 53212-3207
CURRENT OCCUPANT	2121 N 2ND ST 210	MILWAUKEE, WI 53212-3207
CURRENT OCCUPANT	2121 N 2ND ST 110	MILWAUKEE, WI 53212-3207
CURRENT OCCUPANT	2123 N 2ND ST 125	MILWAUKEE, WI 53212-3207
CURRENT OCCUPANT	2123 N 2ND ST 117	MILWAUKEE, WI 53212-3207
CURRENT OCCUPANT	2200 N DR MARTIN LUTHER KING DR B22	MILWAUKEE, WI 53212-3179
CURRENT OCCUPANT	2200 N DR MARTIN LUTHER KING DR B41	MILWAUKEE, WI 53212-3177
CURRENT OCCUPANT	2200 N DR MARTIN LUTHER KING DR B55	MILWAUKEE, WI 53212-3178
CURRENT OCCUPANT	211 W NORTH AVE 3	MILWAUKEE, WI 53212-3264
CURRENT OCCUPANT	211 W NORTH AVE 10	MILWAUKEE, WI 53212-3266
CURRENT OCCUPANT	211 W NORTH AVE 7	MILWAUKEE, WI 53212-3266
CURRENT OCCUPANT	2104 N DR MARTIN LUTHER KING DR 216	MILWAUKEE, WI 53212-3168
CURRENT OCCUPANT	2104 N DR MARTIN LUTHER KING DR 107	MILWAUKEE, WI 53212-3164
CURRENT OCCUPANT	2104 N DR MARTIN LUTHER KING DR 111	MILWAUKEE, WI 53212-3165
CURRENT OCCUPANT	2104 N DR MARTIN LUTHER KING DR 112	MILWAUKEE, WI 53212-3165
CURRENT OCCUPANT	2104 N DR MARTIN LUTHER KING DR 113	MILWAUKEE, WI 53212-3165
CURRENT OCCUPANT	2104 N DR MARTIN LUTHER KING DR 114	MILWAUKEE, WI 53212-3165
CURRENT OCCUPANT	2104 N DR MARTIN LUTHER KING DR 211	MILWAUKEE, WI 53212-3167
CURRENT OCCUPANT	2104 N DR MARTIN LUTHER KING DR 303	MILWAUKEE, WI 53212-3169
CURRENT OCCUPANT	2104 N DR MARTIN LUTHER KING DR 309	MILWAUKEE, WI 53212-3170
CURRENT OCCUPANT	2104 N DR MARTIN LUTHER KING DR 317	MILWAUKEE, WI 53212-3172
CURRENT OCCUPANT	2121 N 2ND ST 101	MILWAUKEE, WI 53212-3207
CURRENT OCCUPANT	2121 N 2ND ST 201	MILWAUKEE, WI 53212-3207

CURRENT OCCUPANT	2121 N 2ND ST 227	MILWAUKEE, WI 53212-3207
CURRENT OCCUPANT	2121 N 2ND ST 218	MILWAUKEE, WI 53212-3207
CURRENT OCCUPANT	2121 N 2ND ST 211	MILWAUKEE, WI 53212-3207
CURRENT OCCUPANT	2121 N 2ND ST 206	MILWAUKEE, WI 53212-3207
CURRENT OCCUPANT	2121 N 2ND ST 109	MILWAUKEE, WI 53212-3207
CURRENT OCCUPANT	2121 N 2ND ST 106	MILWAUKEE, WI 53212-3207
CURRENT OCCUPANT	2121 N 2ND ST 312	MILWAUKEE, WI 53212-3207
CURRENT OCCUPANT	2121 N 2ND ST 310	MILWAUKEE, WI 53212-3207
CURRENT OCCUPANT	2121 N 2ND ST 309	MILWAUKEE, WI 53212-3207

**Total Records: 177**

**Radius: 250.0 feet and Center of Circle: 2230 N Martin L King Jr DR**



# BUSINESS LICENSE PLAN OF OPERATION

ccl-busplan 9/26/16

Office of the City Clerk License Division  
200 E. Wells St. Room 105, Milwaukee, WI 53202  
(414) 286-2238 www.milwaukee.gov/license e-mail address: license@milwaukee.gov

## 1. Type of Business

Applying for:  Extended Hours (12AM to 5AM) - If a food establishment, check all that apply:  Delivery  Drive Thru  Dining Room  
 Self Service Laundry  Massage Establishment  Filling Station  
 Other (supplemental application for specific license also required)

Provide a detailed description of the type of business you plan on operating:

restaurant with live entertainment

Do you have any experience operating this type of business?  No  Yes If yes, explain: promoting entertainment

## 2. Business Operations

- a. Proposed Opening Date: TBD
- b. Is this premise under construction?  No  Yes If yes, list estimated completion date: \_\_\_\_\_
- c. Is this a franchise?  No  Yes
- d. Is this premises currently licensed?  No  Yes If yes, list type of license: \_\_\_\_\_
- e. Is the current licensee operating?  No  Yes If no, list date closed: \_\_\_\_\_
- f. Do you have future plans for other businesses, licenses or permits at this location?  No  Yes  
If yes, explain: public entertainment, class "D" Tavern, food dealer
- g. Have you previously held an Extended Hours License in Milwaukee?  No  Yes  
If yes, list address(es): \_\_\_\_\_
- h. Are other businesses operating in the same building?  No  Yes If yes, describe: \_\_\_\_\_

## 3. Litter & Noise

- a. How are grounds kept clean?  Sweep  Pressure Wash  Pick Up Litter  Other: \_\_\_\_\_
- b. How often will grounds be cleaned?  Daily  Weekly  As Needed  Monthly  Other: \_\_\_\_\_
- c. Grounds cleaned by:  Licensee  Building Owner  Employees  Hired Maintenance  Other: \_\_\_\_\_
- d. How are noise issues prevented and/or addressed?  Security  Manager approaches customer(s)  Call Police  
 Signs Posted  Other: \_\_\_\_\_
- e. Will a sound amplification system be used?  No  Yes If yes, describe: indoors

## 4. Smoking & Sanitation

- a. Are there designated outdoor smoking areas?  No  Yes If yes, describe: \_\_\_\_\_
- b. Number of Garbage Cans: Inside: 6 Locations: throughout  
Outside: 2 Locations: corner of parking lot
- c. Is a crowd control barrier used?  No  Yes If yes, describe: \_\_\_\_\_
- d. How many restrooms are on the premises? 3
- e. Name of solid waste contractor:  Advanced Disposal  Waste Management  Other: \_\_\_\_\_

## 5. Security

- a. Are there onsite parking spaces?  No  Yes If yes, indicate how many? 45 and describe the parking security plan: Security cameras
- b. Is there a loading zone?  No  Yes If yes, describe the loading area security plan: \_\_\_\_\_
- c. Will you have security personnel on premise?  No  Yes If yes, how many? \_\_\_\_\_ and answer the following:  
 What are their responsibilities? \_\_\_\_\_  
 Is security equipment used?  No  Yes If yes, describe Cameras  
 List their licensing, certification, or training credentials \_\_\_\_\_
- d. Will there be security cameras?  No  Yes If yes, where? front and rear doors
- e. Will searches/identification checks be done upon entry?  No  Yes If yes, describe after 10pm

## 6. Percentage of Sales (must total 100%)

Alcohol <u>15</u> %	Food <u>80</u> %	Secondhand Merchandise <u>0</u> %	Precious Metals & Gems <u>0</u> %
Entertainment <u>5</u> %	Cigarettes <u>0</u> %	Personal Services (such as tattoo, body piercing, salon, tailor, tanning, etc.) <u>0</u> %	Other <u>0</u> % Describe: _____
Pawnbroker Activity <u>0</u> %	Salvaged Materials <u>0</u> % (such as scrap metal)		

## 7. Businesses/Licenses on the Premises (check all that apply):

### Type 1

- Full Service Restaurant     Cafe/Coffee Shop     Deli or Fast Food Restaurant     Private/Fraternal/Veterans Club
- Night Club     Tavern     Cocktail Lounge     Teen Club
- Banquet Hall     Sports Facility     Bowling Alley
- Hotel/Motel: Number of Floors: \_\_\_\_\_     Rooming House: Number of Floors: \_\_\_\_\_  
 Number of Rooms: \_\_\_\_\_    Number of Rooms: \_\_\_\_\_

### Type 2

- Liquor Store     Corner Store     Supermarket     Convenience Store
- Gas Station     Amusement/Phonograph Distributor     Recycling, Salvage or Towing
- Used Car Dealer     Personal Service Establishment  
(such as tattoo business, hair salon, tailor, etc.)     Recording Studio

What other licenses/permits will you hold at this location? (check all that apply)

- Occupancy Permit     Cigarette & Tobacco     Gas Station     Extended Hours     Class "B" Tavern     Weights & Measures
- Secondhand Dealer     Precious Metal & Gem     Other: \_\_\_\_\_

## 8. Legal Capacity (only if a Type 1 premises in #7 above)

Capacity \_\_\_\_\_ (Call the Milwaukee Development Center at 414-286-8211 if you have questions.)



## 9. Premises Description

a. Identify all area(s) of the premises that will be used in operating this business (include areas used only for storage):

1<sup>st</sup> Floor  2<sup>nd</sup> Floor  Basement Storage  Patio  Beer Garden  Sidewalk Café  Deck  Rooftop

Other: Describe: \_\_\_\_\_

b. Describe Location:  Major Thoroughfare  Secondary Street  Other: Martin Luther King Jr Dr

c. Nearest Major Cross Street: North Ave

d. Describe Building:  Free Standing Building  Strip Mall  Other: \_\_\_\_\_

e. Describe Premises Structure:  Single Story  Multi-Story - # of Stories 2  Other: \_\_\_\_\_

f. Describe Surrounding Area:  Commercial  Residential  Industrial  Other: \_\_\_\_\_

g. Building Owner Name: Curry Goat Entertainment LLC Phone Number: 310 755 4604

Business Owner Address: 3856 N. 38 ST. Milwaukee WI. 53216

## 10. Hours of Operation & Customers

Will customers be entering the premises?  No  Yes

Day of the Week	Proposed Hours of Operation:		Estimated Number of Customers expected each day	Potential Age Range of Customers	Class B Tavern Applicant Only: Age Restriction (If none, write 'None')
	Open Time (include a.m. or p.m.)	Close Time (include a.m. or p.m.)			
Sunday	10am	8pm	200	9-75 yo.	none
Monday	8 am	2:00 am	200	9-75	none
Tuesday	8 am	2:00 am	200	9-75	none
Wednesday	8am	2:00am	200	9-75	none
Thursday	8am	2 am	200	9-75	none
Friday	8am	2:30 am	300	9-75	none
Saturday	8am	2:30 a.m.	300	9-75	none

An Extended Hours Establishment License is required for any convenience store, filling station, personal service establishment (such as tattoo, body piercing, salon, tailor, tanning, etc.), recording studio or restaurant which is open between the hours of 12:00 a.m. and 5:00 a.m.

Alcohol Establishments Permitted Hours of Operation: Class A: 8:00 am to 9:00 pm Sunday thru Saturday  
Class B: 6:00 am to 2:00 am Sunday thru Thursday, 6:00 am to 2:30 am Friday & Saturday

Entertainment Closing Hours: Indoors: Alcohol beverage establishments: Same as alcohol license hours  
Non-alcohol establishments: 1:00 am Sunday thru Thursday, 1:30 am Friday & Saturday  
Outdoors: All establishments: 10:00 pm Sunday thru Thursday, 12:00 am Friday & Saturday (unless otherwise approved by the Common Council in licensee's plan of operation)

## 11. Signature(s)

[Signature]  
Sole Proprietor, Partner, Agent, or 20% or more Shareholder

[Signature]  
Signature of additional partner or 20% or more Shareholder

See Application Information for a complete list of all required application forms.



# ALCOHOL BEVERAGE & PUBLIC ENTERTAINMENT PREMISES SUPPLEMENTAL PLAN OF OPERATION

Office of the City Clerk License Division  
200 E. Wells St. Room 105, Milwaukee, WI 53202  
(414) 286-2238 e-mail address: license@milwaukee.gov www.milwaukee.gov/license

Legal Entity Name: Curry Grant Corp

Premise Address: 2230 N. Martin Luther King Jr Dr.

### Proximity of Premises to Church, School, Daycare Center or Hospital

Is there at least 300 feet between the building and any church, school, daycare center or hospital?  Yes  No

### "Service Bar Only" Designation

If applying for Class B or C license, are you applying for "Service Bar Only"?  No  Yes  
Service Bar Only means customers cannot sit at the bar. Alcohol is served to patrons seated at tables. No stools, chairs or other articles of furniture shall be placed at the service bar for patrons to sit upon.

### Business Information

- a) Are you taking out this application for anyone that may not be eligible for a license?  No  Yes  
If yes, list name and address: \_\_\_\_\_
- b) Will the agent, a partner or the individual licensee be conducting the day-to-day operations of the business?  No  Yes  
If no, list the name and address of the person(s) who will: \_\_\_\_\_  
\_\_\_\_\_  
Class B Applicants: If the agent, a partner or the individual licensee will not be conducting the day-to-day operations of the business, the person(s) listed above must obtain a Class B Managers license.
- c) Does anyone else have money invested or any other interest in this business?  No  Yes  
If yes, explain: \_\_\_\_\_
- d) Have you made an agreement with anyone to repay any loan or any other payments based upon income from the business?  
 No  Yes If yes, list name and address: \_\_\_\_\_

### Proof of Ownership, Lease, or Offer to Purchase (new & transfer applicants only)

**Submit proof of ownership, lease, or offer to purchase the building with this application.**  
A lease or offer to purchase must:  
a) Be in the same legal entity name as that apply for the license  
b) Reflect the same address as the premises address on this application  
c) Reflect current dates and  
d) Be signed by the lessor/seller and lessee/buyer

### Property Information (new & transfer applicants only)

- a) Do you own or lease the building?  Own  Lease
- b) Who owns the fixtures (for example, coolers, etc.)? Curry Grant Corp will buy
- c) Are you purchasing the stock and/or fixtures?  No  Yes If yes, amount paid \$ \_\_\_\_\_
- d) Total amount paid for business \$ 0
- e) Total amount paid for goodwill of the business \$ 0  
Goodwill comprises the reputation and customer relationships of an existing business. If the price you pay for the business exceeds the fair market value of all of the rest of the assets of the business, the excess may be considered goodwill.
- f) Have you made arrangements with the seller for payment of personal property taxes?  No  Yes

**Lease Information (new & transfer applicants who are leasing the premises only)**

- a) Date lease begins 2/01/2018 Ends 1/31/2023
- b) Monthly rental \$ 7720.00
- c) Do you have an option to renew the lease?  No  Yes
- d) Does your lease allow for assignment to another party without the consent of the owner?  No  Yes
- e) For what length of time have you been guaranteed occupancy (number of years)? 5
- f) In addition to paying the monthly rental, will you have to pay anything additional to the owner of the building to guarantee performance of the lease?  No  Yes If yes, explain \_\_\_\_\_
- g) Does the present owner or occupancy object to the granting of your license?  No  Yes  
If yes, explain \_\_\_\_\_

**Change of Agent Applicants Only**

Have there been any changes to the floor plan since the last application was submitted?  No  Yes  
If no, a new floor plan is not required. If yes, submit a new floor plan and explain the change(s): \_\_\_\_\_

**Notarized Signatures of Applicants**

**SUBSCRIBED AND SWORN TO BEFORE ME**

This 30th day of August, 2017

E. J. Kuper  
(Clerk/Notary Public)

My Commission Expires OCT 28 / 2019  
\*Notary Seal must be affixed.



[Signature]

Sole Proprietor, Partner, 20% or more Shareholder, or Agent – only if there are no 20% or more shareholders

Additional partner or 20% or more shareholder

Note: All information contained in this application is subject to approval by the Common Council. Deviating from approved plan of operation will subject licensee to citations, and/or suspension or non-renewal of the license. Contact the License Division for information on how to request changes.

**New and transfer of premise applicants must submit the following:**

- Proof of ownership, lease or offer to purchase the building
- Detailed floor plan
- If a restaurant, copy of the menu



# PUBLIC ENTERTAINMENT PREMISES LICENSE SUPPLEMENTAL APPLICATION

Office of the City Clerk License Division  
200 E. Wells St. Room 105, Milwaukee, WI 53202  
(414) 286-2238 [www.milwaukee.gov/license](http://www.milwaukee.gov/license) e-mail address: [license@milwaukee.gov](mailto:license@milwaukee.gov)

### TYPES OF ENTERTAINMENT (CHECK ALL THAT APPLY)

<input checked="" type="checkbox"/> Instrumental Musicians	<input checked="" type="checkbox"/> Bands	<input type="checkbox"/> Battle of the Bands	<input type="checkbox"/> Comedy Acts
<input checked="" type="checkbox"/> Disc Jockey	<input type="checkbox"/> Magic Shows	<input checked="" type="checkbox"/> Poetry Readings	<input type="checkbox"/> Dancing by Performers
<input type="checkbox"/> Jukebox	<input type="checkbox"/> Wrestling	<input type="checkbox"/> Patron Contests	<input checked="" type="checkbox"/> Patrons Dancing
<input type="checkbox"/> Adult Entertainment/ Strippers/Erotic Dance	<input checked="" type="checkbox"/> Karaoke	<input type="checkbox"/> Bowling Alley	<input type="checkbox"/> Pool Tables
<input type="checkbox"/> Motion Pictures	<input type="checkbox"/> Amusement Machines –	<input checked="" type="checkbox"/> Concerts	<input type="checkbox"/> Theatrical Performances
How many? _____	How many? _____	Approx. # per year? <u>52</u>	Approx. # per year? _____
<input type="checkbox"/> Other: _____			

Entertainment Indoor Hours: Alcohol beverage establishment: same as alcohol license hours.  
Non-alcohol establishment: 10:30am to 1:00am Sun to Thurs; 1:30am Fri-Sat  
Entertainment Outdoor Closing Hours: 10:00pm Sunday-Thurs; 12:00am Friday & Saturday; unless otherwise approved by Common Council.

### PROMOTERS/SOUND AMPLIFICATION

Will promoters ever be used for any of the entertainment?  No  Yes If Yes, Describe:  
If restaurant is rented for special and/or private event; special shows

At any time will sound amplification be used?  No  Yes If Yes, Describe: Speakers

### LEGAL CAPACITY OF PREMISES

\_\_\_\_\_ (Call the Development Center at 414-286-8211 with questions.) Legal capacity determines the fee for your Public Entertainment Premises License. If you would like to request the license be approved with a lower capacity than that listed above, indicate the lower capacity here: \_\_\_\_\_. If approved, this lower capacity will print on your license and override the capacity listed on your Occupancy Permit.

### NOTARIZED SIGNATURES

I understand that after the license has been issued, a change to the plan of operation will require a written request to change and approval from the Common Council.

I agree to inform the City Clerk within 10 days of any substantial changes in the information supplied in this application.

I understand that I shall not willfully refuse to provide the services offered under this license, or add charges or require deposits not required of the general public because of race, color, sex, religion, national origin or ancestry, age, handicap, lawful source of income, marital status, sexual orientation, gender identity or expression, familial status or the fact that a person is now or has been a member of the military service, whether dressed in uniform or not; and shall not seek such information as a condition of employment, or penalize any employee or discriminate in the selection of personnel for training or promotion on the basis of such information.

I have knowledge of the City Ordinances currently regulating public entertainment, and understand that the license may be subject to suspension, non-renewal or revocation, if I violate any rule, law or regulation of the city of Milwaukee and State of Wisconsin.

### SUBSCRIBED AND SWORN TO BEFORE ME

This 20th day of August, 20 17

E. Jim for  
(Clerk/Notary Public)

My Commission Expires Oct 28, 2019

\*Notary Seal must be affixed.



Jenna Piles  
Agent/20% or More Shareholder/Partner

\_\_\_\_\_  
Additional 20% or More Shareholder/Partner

Office Use Only: Initials: \_\_\_\_\_ Filed: \_\_\_\_\_ App: \_\_\_\_\_

Check if only PEP (must be heard w/in 60 days) Granted \_\_\_\_\_ License # \_\_\_\_\_



# FOOD DEALER LICENSE PLAN OF OPERATION

OFFICE OF THE CITY CLERK, LICENSE DIVISION  
CITY HALL, 200 E. WELLS ST, ROOM 105, MILWAUKEE, WI 53202  
(414) 286-2238 • [license@milwaukee.gov](mailto:license@milwaukee.gov) • [www.milwaukee.gov/license](http://www.milwaukee.gov/license)

Legal Entity Name: Curry Goat Corp.

Premises Address: 2230 N. Martin Luther King Jr. Dr.

## SECTION 1 TYPE OF BUSINESS

Type of application (check one):  taking over a currently operating business  starting a new business  
Anticipated opening date? TBD

Check the type that best describes your business (check only one):  
See Food Dealer License Information sheet for definitions.

- Restaurant  Bed & Breakfast
  - Retail Establishment  Base for Food Peddler
  - If retail, will it be a convenience store?  Yes  No  Base for Temporary/Seasonal Food Stand
- (Convenience Stores have less than 5,000 sq ft of retail space, primary business is the sale of basic food items, and in addition sells household products)

In addition, will any wholesale business be done?  Yes  No

If yes, what percentage of the business will be wholesale?  Less than 25%  25% or More (Contact DATCP)\*

Will retail items be sold?  No  Yes If Yes, indicate percentage of food sales \_\_\_\_\_ %

Will restaurant items be sold?  No\*  Yes If Yes, indicate percentage of food sales 100 %

\* If you checked "25% or More" of the business will be wholesale and answered "No" to restaurant items being sold, do not continue completing this application. A City of Milwaukee License is not required. Contact DATCP only.

## SECTION 2 FOOD PROCESSING

Will any food processing be done?  No  Yes  
*Processing is defined as assembling, grinding, cutting, mixing, baking, coating, stuffing, packing, bottling, grilling, canning, extracting, fermenting, distilling, pickling, freezing, drying, smoking, or packaging.*

If Yes, check the types of food items:

- SNACKS & BEVERAGES  
*includes, but is not limited to, ice cream/soft serve, lemonade, snow cones, coffee, espresso, cappuccino, tea, fruit juice, smoothies, candy, dispensed soda, fruit cups, bakery, cookies, popcorn, kettle corn, cotton candy, funnel cakes, fritters, tortilla chips w/ cheese*
- MEALS  
*includes, but is not limited to, chicken, ribs, sandwiches, roasted corn, baked potatoes, hot dogs, brats, tacos, nachos w/ cheese and meat, French fries, cooked or deep fried vegetables/fruit, cooked cheese curds, corn dogs, egg rolls, salads*

## SECTION 3 FOOD REQUIRING TEMPERATURE CONTROL

Will any food that requires temperature control be sold?  No  Yes  
(includes dairy products such as milk, cheese, and ice cream, fish, shellfish, meat, poultry)

If yes, list the types of food items: dairy, fish, meat, poultry, fruit, vegetables

**SECTION 4 SHARED KITCHEN**

Will you be sharing kitchen space with another operator?

No

If No, SKIP to Section 5

Yes

If Yes, check one:

I will rent space from another operator ("Shared Kitchen Agreement" is required)

I will rent space to another operator (peddler/caterer)

**SECTION 5 DETAILS OF OPERATION**

Answer the following questions:

Will you have seating on site for dining?

No  Yes

Will you be doing any catering?

No  Yes

Will you be doing any delivery?

No  Yes

Will you have outdoor activities?

No  Yes

If Yes to outdoor activities, check all that apply:

Bar  Cooking/Grilling  Dining

Will you have a drive thru window?

No  Yes

If Yes to drive thru, are hours different from inside?

No  Yes

If Yes, provide drive thru hours: \_\_\_\_\_

Will any scales or barcode scanners be used?

No  Yes

If Yes, a Weights & Measures application must be completed and a license obtained.

**SECTION 6 ADDITIONAL SITES**

Where will food be prepared and/or sold?

At a single site

At multiple sites (for example, a hotel with several dining rooms or bars) How many? \_\_\_\_\_

If multiple sites, attach a Food Dealer Additional Site Addendum (ccl-foodadd) for each additional site.

**SECTION 7 CONSTRUCTION OR CHANGES**

Are you planning any construction, remodeling or equipment changes?

No If No, SKIP to Section 8

Yes If Yes, check all that apply:

New construction of a building

Construction changes to an existing building

Renovation or remodeling

Equipment changes only (installation or replacement)

Provide a brief description of the changes: install kitchen, renovate interior

Start date: \_\_\_\_\_

Name, Address & Phone Number of Architect: \_\_\_\_\_

Name, Address & Phone Number of Contractor: \_\_\_\_\_

**SECTION 8 ALCOHOL BEVERAGES**

Are you applying for an alcohol beverage license?

- No If No, SKIP to Section 9
- Yes If YES, if your food license is approved prior to the alcohol beverage license, when do you want the food license issued?  Immediately  At the same time as the alcohol license

**SECTION 9 ACKNOWLEDGEMENTS & SIGNATURE**

You must initial each item confirming your understanding:

- JS*   I understand the Health Department must conduct an inspection and advise the License Division of their approval before the license may be issued.
- JS*   I understand I must obtain an occupancy permit from the Department of Neighborhood Services and an inspection may be required. Neighborhood Services must advise the License Division of their approval before the license may be issued.
- JS*   I understand the district alderperson will review and either approve or deny my application. If denied, I may appeal and be scheduled to appear before the Licenses Committee. The Licenses Committee will then make a recommendation to the Common Council. The Common Council must grant the license before it may be issued.
- JS*   I understand proof of payment for all license fees must be on file in the License Division before the license may be issued.
- JS*   I understand the license must be issued and posted in my establishment prior to opening for business.
- JS*   I will not operate my food business until the license has been issued and posted in the establishment.

Signature of sole proprietor, partner, agent or 20% shareholder:   *Kucile Tulea*  

Signature of additional partner(s):   *[Signature]*

Lucile Jules, agent for  
JEWELS CARIBBEAN RESTAURANT  
TENTATIVE MENU  
August 29, 2017

#### APPETIZERS

Fish cakes  
Chicken wings (jerk or mild)  
Smoked Tuna Tartar w/avocado  
Hamachi/Guava Curry/Papaya  
Broiled Shrimp

#### SALADS

Green salad  
Tuna salad  
Green banana salad

#### SOUP

Chicken and dumpling  
Vegetable soup

#### ENTREES

Chicken (curry, stewed or baked) with roti or rice and peas  
Pork (roast or stewed)  
Steak  
Salmon (grilled or pan seared)  
Talapia (pan fried)  
Jerk burger

#### SPECIALS

Curried goat  
Red snapper

#### SIDES

Fried plantain  
Boiled cassava  
Roasted potatoes  
Seasonal vegetables  
Cabbage and carrots

#### DESSERTS

Mango pie  
Rum cake  
Fresh fruits



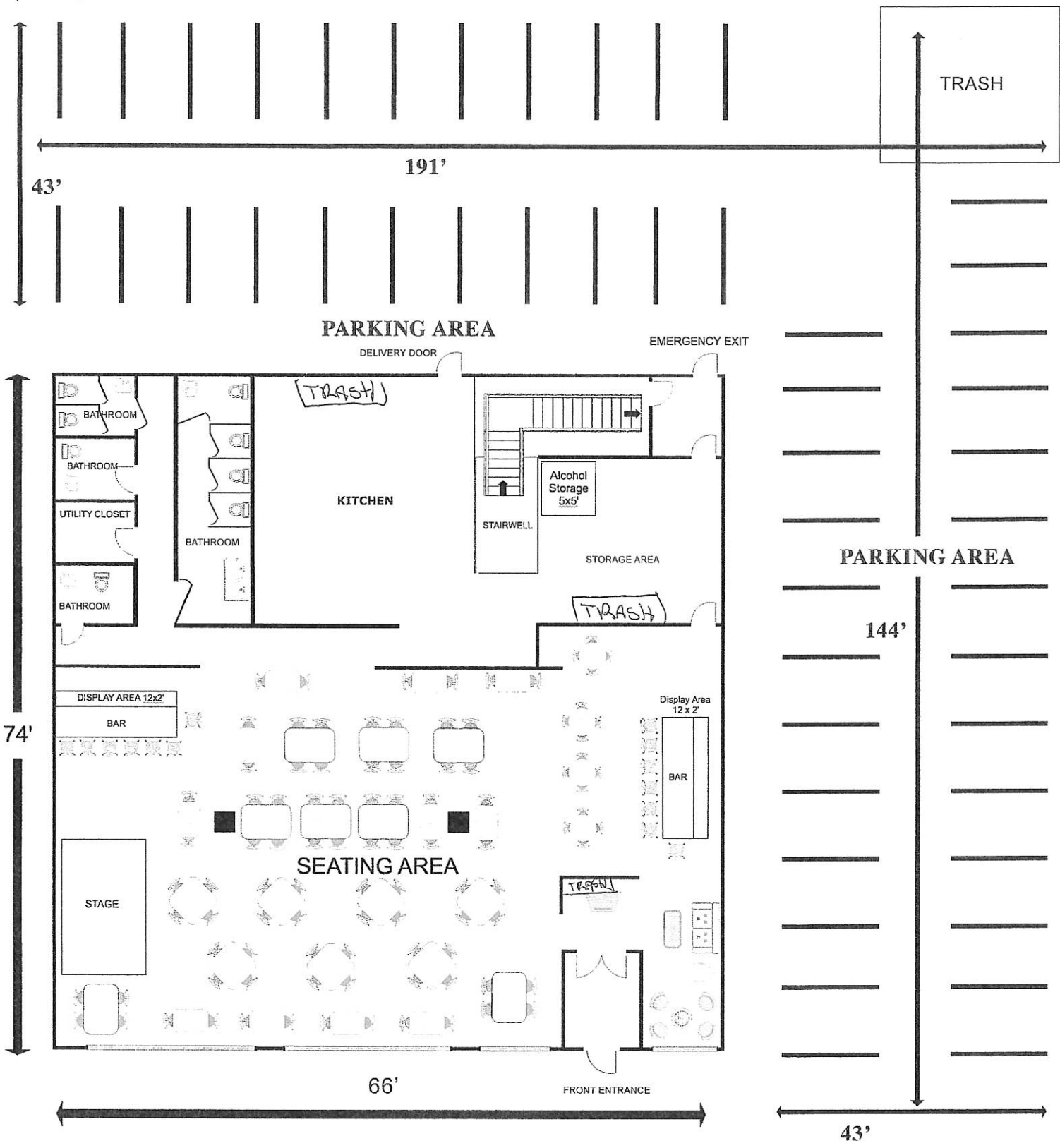

NORTH  
←

*Martin Luther King Jr. Drive*

Total Square Footage= 4,938 s.f.

Lucile Jules, agent for  
 "Curry Goat Corp."  
 "Jewels Caribbean Restaurant"  
 2230 N. Martin Luther King Jr. Drive  
 DATE: August 29, 2017  
 FIRST FLOOR

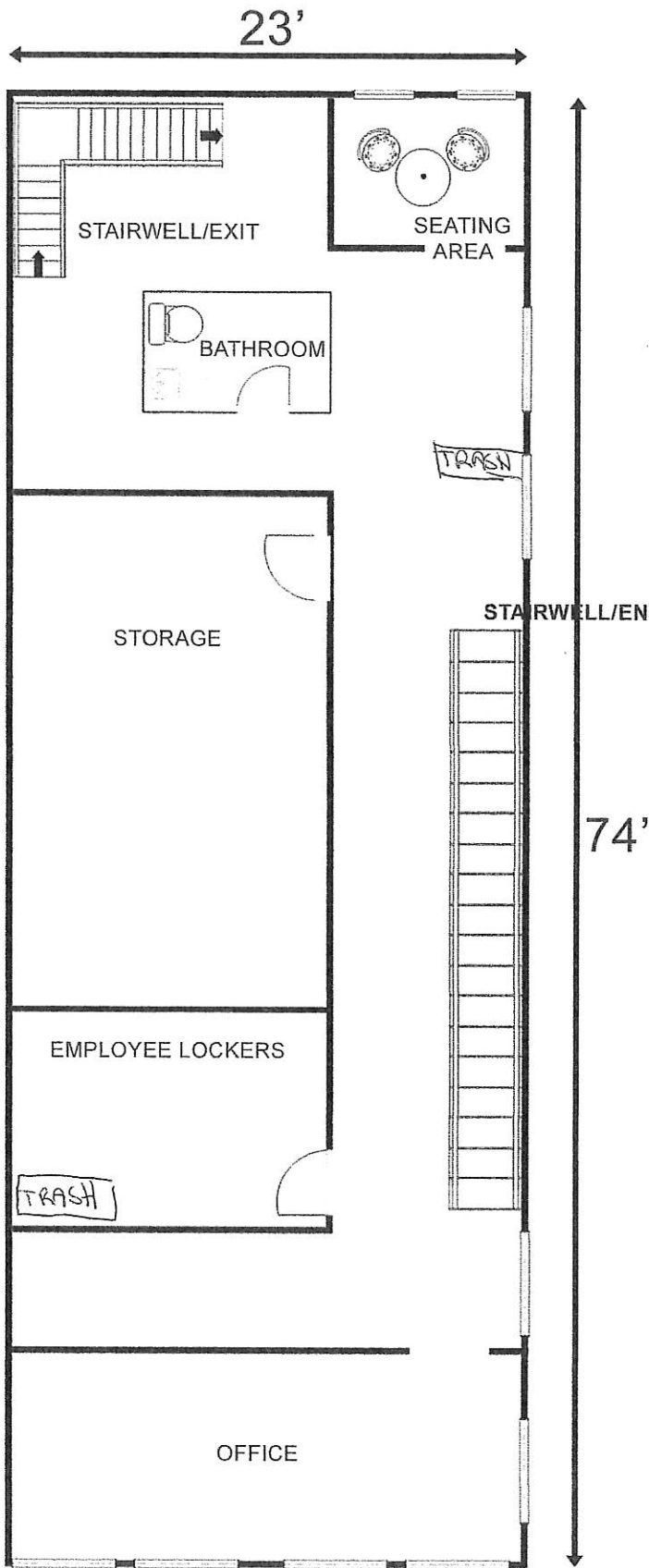

**TOTAL SQUARE FOOTAGE  
1680 FT**

**Lucile Jules, agent for  
"Curry Goat Corp."  
"Jewels Caribbean Restaurant"  
2230 N. Martin Luther King Jr. Drive  
DATE: August 29, 2017  
2ND FLOOR**

*Martin Luther King Jr. Drive*  
**North**