

CERTIFIED SURVEY MAP NO. _____

A division of Parcel 1 of Certified Survey Map No. 5706, being a part of the Northeast 1/4 of the Southeast 1/4 of Section 4, Town 7 North, Range 21 East, in the City of Milwaukee, Milwaukee County, Wisconsin.

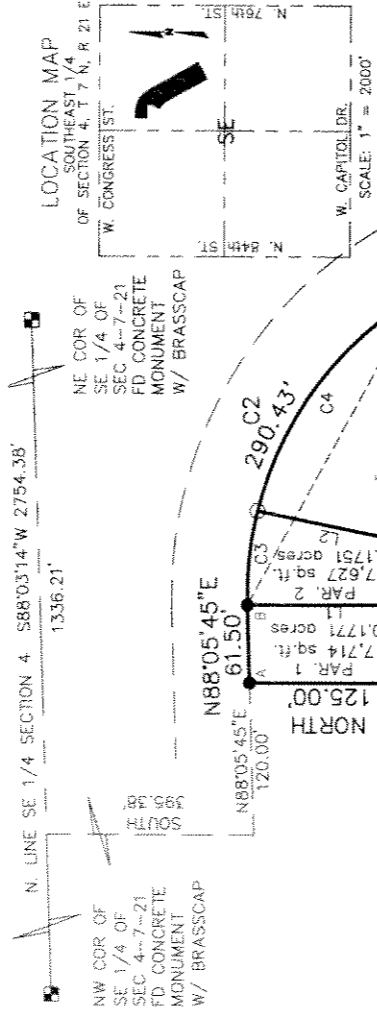
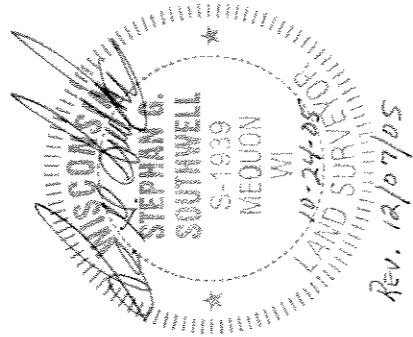

LINE	LENGTH	BEARING
L1	124.98	S00°13'45"E
L2	118.08	N11°33'06"E
L3	115.70	N39°25'21"E
L4	75.39	N44°20'19"W
L5	33.92	N88°05'45"E
L6	50.00	N88°05'45"E
L7	62.00	N88°05'45"E

INTERIOR	ANGLES
A	91°54'15"
B	149°44'40"
C	149°44'40"
D	88°57'14"
E	90°00'00"
F	196°24'11"
G	111°06'04"
H	202°08'56"
I	271°54'15"
J	88°05'45"

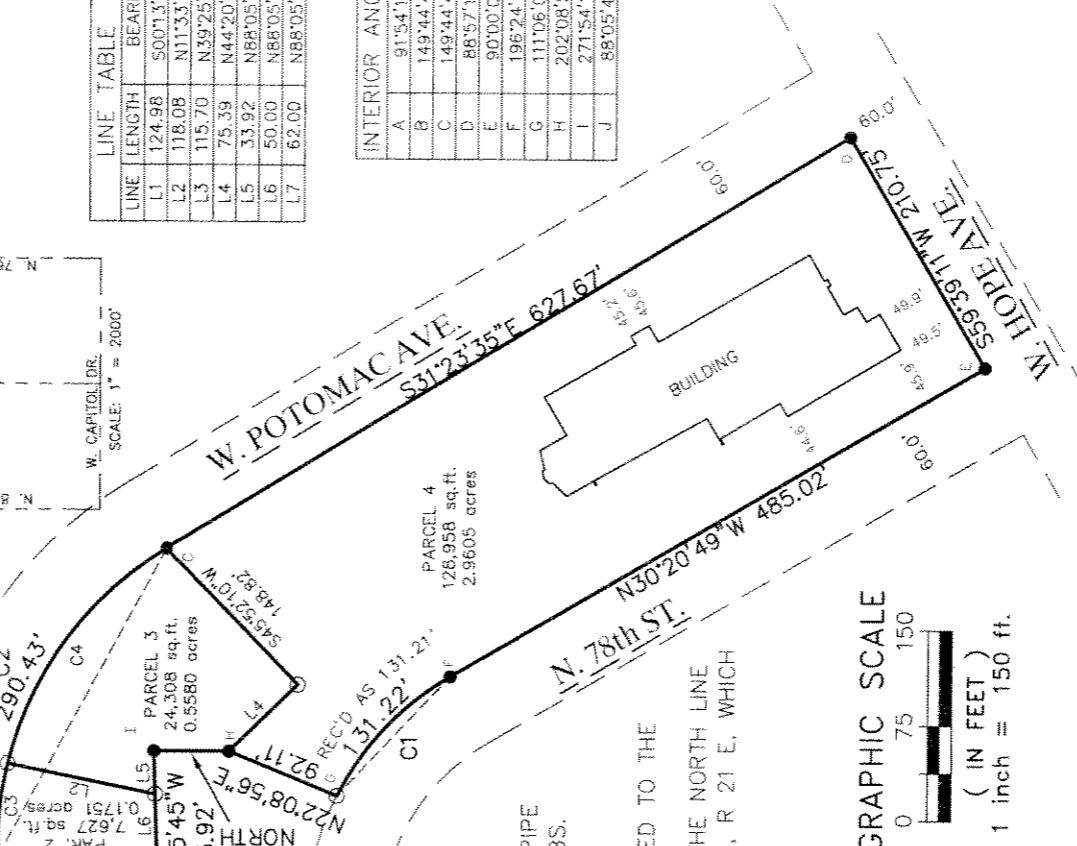

- INDICATES 1" IRON PIPE (FOUND)
- INDICATES SET 1.315" O.D. IRON PIPE AT LEAST 18" IN LENGTH, 1.68 LBS. PER LINEAL FOOT.

ALL DIMENSIONS SHOWN ARE MEASURED TO THE NEAREST HUNDREDTH OF A FOOT. ALL BEARINGS ARE REFERENCED TO THE NORTH LINE OF THE SE 1/4 OF SECTION 4, T 7 N, R 21 E, WHICH BEARS S88°03'14"W

ZONED RS5
TAX KEY NO. 252-0931-000-X

National Survey & Engineering
A Division of R. A. Smith & Associates, Inc.



262-781-1000
FAX 262-797-7373
16745 W. Bluemound Road
Suite 200
Brookfield, WI 53005-5938
www.nseae.com
S-516581300e
JONAS@DYNAMICSHILLI.SB

CURVE TABLE							
CURVE	CHORD BEARING	CHORD LENGTH	RADIUS	DELTA	TANGENT IN	TANGENT OUT	DELTA/2
C1	N48°45'00"W	129.43	131.22	32°48'22"	N30°20'49"W	N63°09'11"W	16°24'11"
C2	S61°38'55"E	277.12	290.43	60°30'40"	N88°05'45"E	S31°23'35"E	30°15'20"
C3	S84°07'05.5"E	74.51	74.74	275.00	15°34'19"	N88°05'45"E	07°47'04.5"
C4	S53°51'45.5"E	210.21	215.69	275.00	44°56'21"	S76°19'56"E	22°28'10.5"

SHEET 1 OF 4 SHEETS

INFRASTRUCTURE SERVICES DIVISION
Marcia Lindholm 12/16/05
 CENTRAL DRAFTING & RECORDS MANAGER
Timothy J. Thum 12/16/05
 ENGR. IN CHARGE ENVIRON. ENGR.
for COPRECT
John S. Stenke 12/14/05
 CITY ENGINEER
 APPROVED

DEPARTMENT OF CITY DEVELOPMENT
CITY OF MILWAUKEE

NOV 03 2005

WMMB
STAFF APPROVED

CERTIFIED SURVEY MAP NO.

A division of Parcel 1 of Certified Survey Map No. 5706, being a part of the Northeast 1/4 of the Southeast 1/4 of Section 4, Town 7 North, Range 21 East, in the City of Milwaukee, Milwaukee County, Wisconsin.

SURVEYOR'S CERTIFICATE

STATE OF WISCONSIN }
 WAUKESHA COUNTY } :SS

I, STEPHAN G. SOUTHWELL, Registered Land Surveyor, do hereby certify:

THAT I have surveyed, divided and mapped a division of Parcel 1 of Certified Survey Map No. 5706, being a part of the Northeast 1/4 of the Southeast 1/4 of Section 4, Town 7 North, Range 21 East, in the City of Milwaukee, Milwaukee County, Wisconsin, which is bounded and described as follows:

COMMENCING at the Northeast corner of said 1/4 Section; thence South 88°03'14" West along the North line of said 1/4 Section 1336.21 feet to a point; thence due South 395.38 feet to a point; thence North 88°05'45" East 120.00 feet to the point of beginning of the lands to be described; thence continuing North 88°05'45" East 61.50 feet to a point; thence Southeasterly 290.43 feet along the arc of a curve whose center lies to the Southwest, whose radius is 275.00 feet and whose chord bears South 61°38'55" East 277.12 feet to a point; thence South 31°23'35" East 627.67 feet to a point; thence South 59°39'11" West 210.75 feet to a point; thence North 30°20'49" West 485.02 feet to a point; thence Northwesterly 131.22 feet along the arc of a curve whose center lies to the Southwest, whose radius is 229.17 feet and whose chord bears North 46°45'00" West 129.43 feet to a point; thence North 22°08'56" East 92.11 feet to a point; thence due North 59.11 feet to a point; thence South 88°05'45" West 145.92 feet to a point; thence due North 125.00 feet to the point of beginning.
 Containing 168,607 square feet or 3.8707 acres.

THAT I have made the survey, land division and map by the direction of FAITH CHURCH OF MILWAUKEE WISCONSIN, owner.

THAT the map is a correct representation of all the exterior boundaries of the land surveyed and the land division thereof made.

THAT I have fully complied with Chapter 236 of the Wisconsin Statutes and Chapter 119 of the Milwaukee Code in surveying, dividing and mapping the same.

10/24/05 REV. 12/07/05
 DATE

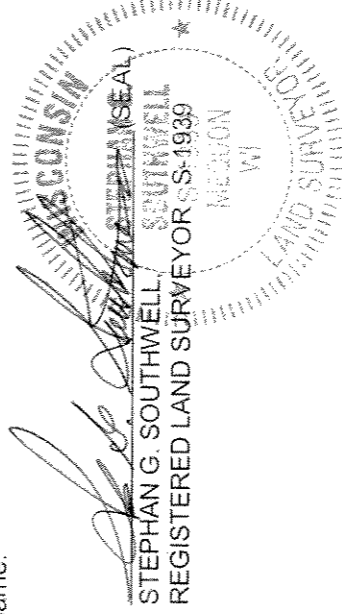

DD#2526

CERTIFIED SURVEY MAP NO. _____

A division of Parcel 1 of Certified Survey Map No. 5706, being a part of the Northeast 1/4 of the Southeast 1/4 of Section 4, Town 7 North, Range 21 East, in the City of Milwaukee, Milwaukee County, Wisconsin.

OWNER'S CERTIFICATE

FAITH CHURCH OF MILWAUKEE WISCONSIN, as owner, certifies that said church caused the land described on this map to be surveyed, divided and mapped as represented on this map in accordance with the requirements of Chapter 119 of the Milwaukee Code of Ordinances.

IN consideration of the approval of the map by the Common Council of the City of Milwaukee and in accordance with Chapter 119 of the Milwaukee Code, the undersigned agrees:

- A. That all utility lines to provide electric power and telephone service and cable television or communications systems lines or cables to all lots in the Certified Survey Map shall be installed underground in easements provided therefore, where feasible.

THIS agreement shall be binding on the undersigned and assigns.

IN Witness Whereof FAITH CHURCH OF MILWAUKEE WISCONSIN, has caused these presents to be signed by CINDY CONNOR-DUVALL, PRESIDENT this 31st day of October, 2005.

In the presence of: FAITH CHURCH OF MILWAUKEE WISCONSIN

Cynthia M. Connor-Duval
CINDY CONNOR-DUVALL, PRESIDENT

STATE OF WISCONSIN }
MILWAUKEE COUNTY } :SS

PERSONALLY came before me this 31st day of October, 2005, Cindy M. Connor-Duval, President of FAITH CHURCH OF MILWAUKEE WISCONSIN to me known as the person who executed the foregoing instrument, and to me known to be the PRESIDENT of the Church Council, and acknowledged that she executed the foregoing instrument as such officer as the deed of the church, by its authority.

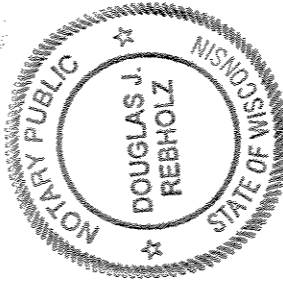

Douglas J. Reholz (SEAL)
Notary Public, State of
My commission expires is permanent

CERTIFICATE OF CITY TREASURER

STATE OF WISCONSIN }
MILWAUKEE COUNTY } :SS

I, WAYNE F. WHITTOW, being the duly elected, qualified and acting City Treasurer of the City of Milwaukee, certify that in accordance with the records in the office of the City Treasurer of the City of Milwaukee there are no unpaid taxes or unpaid special assessments on the land included in this Certified Survey Map.

1-6-06
DATE Wayne F. Whittow
WAYNE F. WHITTOW, CITY TREASURER

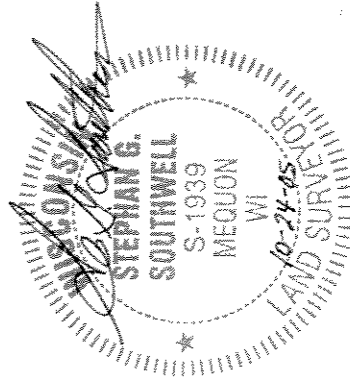

DCD#2526

CERTIFIED SURVEY MAP NO. _____

A division of Parcel 1 of Certified Survey Map No. 5706, being a part of the Northeast 1/4 of the Southeast 1/4 of Section 4, Town 7 North, Range 21 East, in the City of Milwaukee, Milwaukee County, Wisconsin.

COMMON COUNCIL CERTIFICATE OF APPROVAL

I certify that this Certified Survey Map was approved under Resolution File No. 051323 adopted by the Common Council of the City of Milwaukee on February 7, 2006.

RONALD D. LEONHARDT, CITY CLERK

TOM BARRETT, MAYOR



THIS INSTRUMENT WAS DRAFTED BY STEPHAN G. SOUTHWELL,
REGISTERED LAND SURVEYOR S-1939