

NORTH BROADWAY STREET

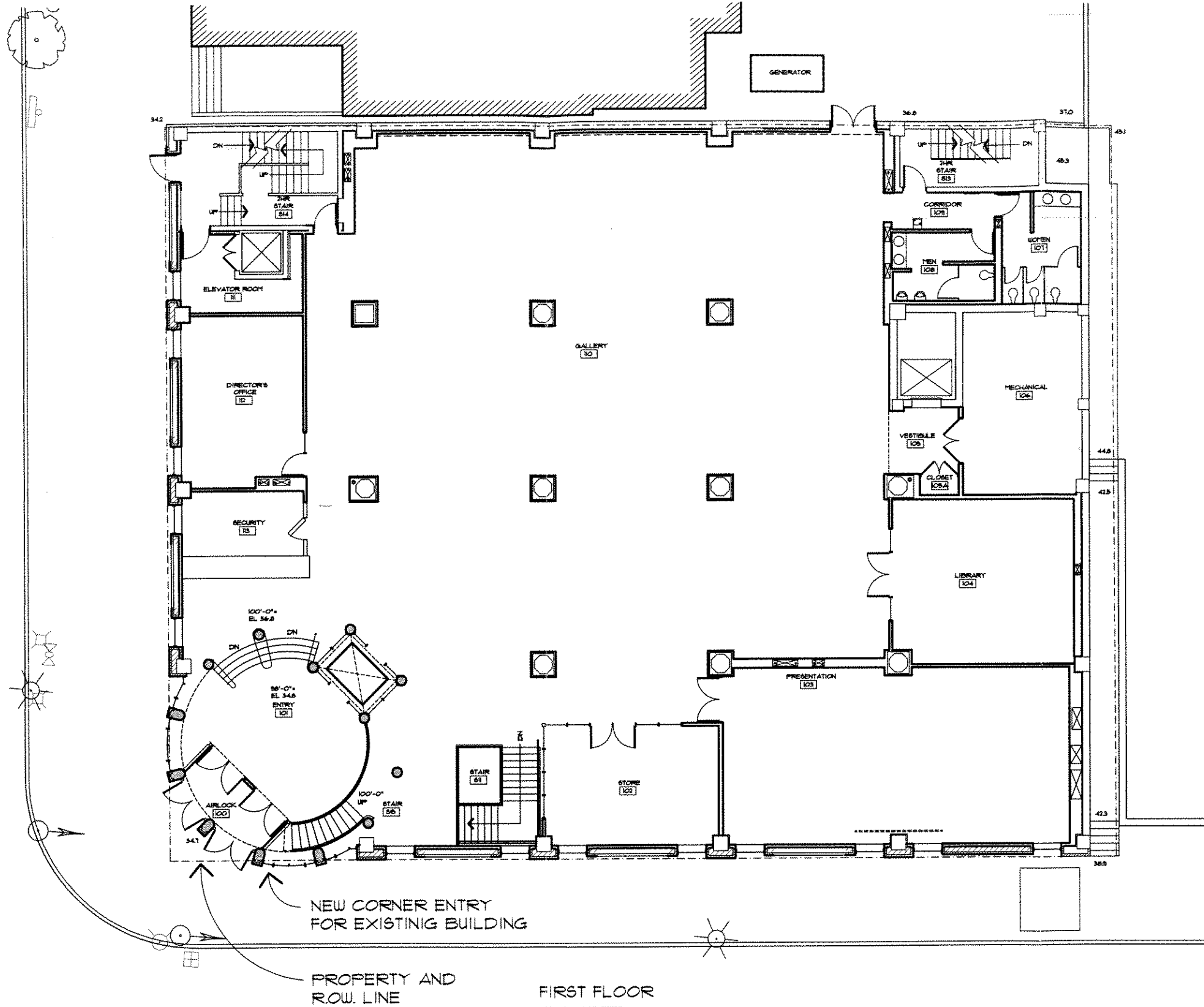

NEW CORNER ENTRY FOR EXISTING BUILDING

PROPERTY AND ROW. LINE

FIRST FLOOR  
1110 SQUARE FEET  
EAST STATE STREET



Title FIRST FLOOR PLAN  
 Project MSOE Man at Work Gallery  
 Project Number 04-120  
 Date 06/28/06  
 Drawn By UWA

Drawing No.

BD-1