



CITY OF MILWAUKEE  
OFFICE OF THE CITY CLERK

Tuesday, May 14, 2024

COMMITTEE MEETING NOTICE

AD 04

DEHNE, Jacob E, Agent  
19002000 LLC  
2365 Robbie Ct  
Brookfield, WI 53005

You are requested to attend a hearing which is to be held in Common Council Chamber, Third Floor, City Hall. The hearing will be held at:

**Tuesday, May 21, 2024 at 08:45 AM**

**Regarding:** Your Class B Tavern License, Food Dealer Restaurant and Public Entertainment Premises Applications Requesting Instrumental Musicians, DJs, Bands, Patron Contests, Comedy Acts, Patrons Dancing, and Five Amusement Machines as agent for "19002000 LLC" for "90s2K Cafe" at 1.103 N MARTIN L KING JR DR.

There is a possibility that your application may be denied for one or more of the following reasons: The recommendation of the committee regarding the application shall be based on evidence presented at the hearing. Per MCO 85-2.7-4, probative evidence concerning whether or not a new license should be granted may be presented on the following subjects: whether or not the applicant meets the municipal requirements, the appropriateness of the location and premises where the licensed premises is to be located and whether use of the premises for the purposes or activities permitted by the license would tend to facilitate a public or private nuisance or create undesirable neighborhood problems such as disorderly patrons, unreasonably loud noise, litter, and excessive traffic and parking congestion. Probative evidence relating to these matters may be taken from the plan of operation submitted with the license application, if any, but shall not include the content of any music. Evidence regarding the fitness of the location of the premises to be maintained as the principal place of business, including but not limited to whether there is an overconcentration of businesses of the type for which the license is sought; whether the proposal is consistent with any pertinent neighborhood business or development plans, or the location's proximity to areas where children are typically present. The applicant's record in operating similarly licensed premises; and whether or not the applicant has been charged with or convicted of any felony, misdemeanor, municipal offense or other offense, the circumstances of which substantially relate to the activity to be permitted by the license being applied for or any other factor which reasonably relates to the public health, safety or welfare may also be considered. See attached police report or correspondence.

**Notice for applicants with warrants or unpaid fines:** Proof of warrant satisfaction or payment of fines must be submitted at the hearing on the above date and time. Failure to comply with this requirement may result in a delay of the granting/denial of your application.

Failure to appear at this meeting may result in the denial of your license. Individual applicants must appear only in person or by an attorney. Corporate or Limited Liability applicants must appear only by the agent designated on the application or by an attorney. Partnership applicants must appear by a partner listed on the application or by an attorney. If you wish to do so and at your own expense, you may be accompanied by an attorney of your choosing to represent you at this hearing.

You will be given an opportunity to speak on behalf of the application and to respond and challenge any charges or reasons given for the denial. No petitions can be accepted by the committee, unless the people who signed the petition are present at the committee hearing and willing to testify. You may present witnesses under oath and you may also confront and cross-examine opposing witnesses under oath. If you have difficulty with the English language, you should bring an interpreter with you, at your expense, so that you can answer questions and participate in your hearing.

You may examine the application file at this office during regular business hours prior to the hearing date. Inquiries regarding this matter may be directed to the person whose signature appears below.

Limited parking for persons attending meetings in City Hall is available at reduced rates (5 hour limit) at the Milwaukee Center on the southwest corner of East Kilbourn and North Water Street. Parking tickets must be validated in the first floor information booth in City Hall.

PLEASE NOTE: Upon reasonable notice, efforts will be made to accommodate the needs of disabled individuals through sign language interpreters or other auxiliary aids. For additional information or to request this service, contact the Council Services Division ADA Coordinator at (414) 286-2998, Fax - (414) 286-3456, TDD - (414) 286-2025.

JIM OW CZARSKI, CITY CLERK

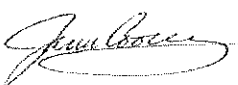
BY:   
\_\_\_\_\_  
Jim Cooney  
License Division Manager

**If you have questions regarding this notice, please contact the License Division at (414) 286-2238.**

200 E. Wells Street, Room 105, City Hall, Milwaukee, WI 53202. [www.milwaukee.gov/license](http://www.milwaukee.gov/license)  
Phone: (414) 286-2238 Fax: (414) 286-3057 Email Address: [License@milwaukee.gov](mailto:License@milwaukee.gov)

Date:05-09-2024  
Officer: PO MUSTAFA

City of Milwaukee Police Department  
90-5-1.5 Crime Prevention Survey  
Tavern Inspection

Name of Premise: 90's 2K Cafe  
Address: 1103 N. Martin Luther King Dr..  
Phone: Does not have a phone number yet

Owner: Jacob DEHNE  
Owner address: 2365 Robbie Ct.  
City State Zip: Brookfield, WI 53005  
Owner Phone: 262.893.5421  
Owner email: Jake@sydragroup.com

Licensee/Agent: Jacob DEHNE  
Home Address: 2365 Robbie Ct.  
City State Zip: Brookfield, WI 53005  
Phone: 262.893.5421  
Email: Jake@sydragroup.com

Preferred contact: Jacob DEHNE

Location currently open:  YES  NO

Projected open date: June 15, 2024

Day's open: S M T W Th F SA ALL

Hours of Operation: Sun: Closed 24 hours Y N  
Mon: Closed  
Tue: Closed  
Wed: 4:00 PM- Bar Close  
Thu: 4:00 PM- Bar Close  
Fri: 4:00 PM- Bar Close  
Sat: 4:00 PM- Bar Close

Premise Type: Tavern/Bar  
Restaurant  
Other: Hotel Bar

Licenses currently held:

Alcohol:  Yes  No Class: BTAVN #: 211513  
Tobacco:  Yes  No #:   
Food:  Yes  No #: 19532  
Occupancy:  Yes  No #:   
Other:  Yes  No Type: PEP #: 9268  
Other:  Yes  No Type: TCOP #: 2883

**Exterior Survey:**

1. Is the area around the location clean?  Yes  No
2. What surrounds the location? (Check all the apply)
  - a.  Park
  - b.  School
  - c.  Youth Center
  - d.  Church
  - e.  Tavern(s) If so, how many 20
  - f.  Residential
  - g.  Other businesses
  - h.  Other:
3. Can you see from the outside of the location into the interior  Yes  No
4. Can you see the employees inside of the location from the outside  Yes  No
5. Are exterior windows free of signage  Yes  No
6. Is there a bus stop?  Yes  No
7. Is there a bus shelter?  Yes  No  N/A
8. Street parking  Yes  No
9. Is there a parking lot  Yes  No
10. Is the parking lot clean?  Yes  No  N/A
11. Is the parking lot well lit?  Yes  No  N/A
12. Valet Parking  Yes  No
  - a. Will this lot have a guard?  Yes  No  N/A
  - b. Will this lot have cameras?  Yes  No  N/A
13. Are there areas where a person could conceal themselves  Yes  No
14. Is there exterior lighting?  Yes  No. Does it appears to be adequate  Yes  No
15. Exterior Payphone?  Yes  No
16. Are there No Loitering Signs posted?  Yes  No
17. Are there exterior security cameras  Yes  No How Many: 2 NOT INSTALLED YET
18. Are the address numbers prominently displayed and easy to see  Yes  No

Exterior Comments:

**Camera Survey:**

19. Does this location have security cameras?  Yes  No
20. Are they in working order?  Yes  No
21. What format are the cameras?
  - a. Color  Yes  No
  - b. Digital  Yes  No
  - c. VCR  Yes  No

d. Recorded  Yes  No

22. How long is footage stored for later viewing: 30+ days

23. Are there exterior cameras  Yes  No How many: 2

24. Are there interior cameras  Yes  No How many: 10

25. Do all employees know how to retrieve recorded digital images/footage?  Yes  No

26. Cameras located in parking lot  Yes  No  N/A How many

Camera Survey Comments: LOCATION IS NOT OPEN YET. CAMERAS NOT INSTALLED

### Interior Survey:

27. What is the planned/posted capacity 350

28. What is the minimum number of employees that will be on premise 8

29. Is the storeowner willing to be a standing complainant regarding loitering?  Yes  No

a. If yes have them fill out the standing complaint form and give them two of the commercial signs  Yes  No

30. Is the interior of the location neat and clean?  Yes  No

31. Does an interior camera face the entrance/exit?  Yes  No

32. Are emergency and non-emergency numbers posted near the phone?  Yes  No

33. Does the owner know how to contact their police district directly?  Yes  No

a. Did you provide a district contact guide to the owner?  Yes  No

Interior Comments: Cameras NOT INSTALLED YET

### Security

34. How many security personnel are going to be employed: 8  N/A

35. How will they be deployed: Interior 6 Exterior 2  N/A

36. What days will they be deployed  Mon  Tue  Wed  Thu  Fri  Sat  Sun  ALL

37. Will the security be managed by business  or contracted

38. Will they be armed  Yes  No  N/A

39. What type of security measures will be used:  N/A

Wanding/metal detector

ID Scanner

Dress Code

Cover Charge POSSIBLE

Age restriction 21 YOA

Other

40. When at capacity, how will the overflow crowd be managed? Hold Patrons in line outside

41. Will a guard monitor the overflow crowd at all times?  Yes  No

Security Comments:

### ADDITIONAL COMMENTS/RECOMMENDATIONS:



# Concentration Map for 1103 N Dr. Martin Luther King Jr, Dr.

## Area of Interest (AOI) Information

Area : 21,862,585.76 ft<sup>2</sup>

Apr 30 2024 9:31:36 Central Daylight Time

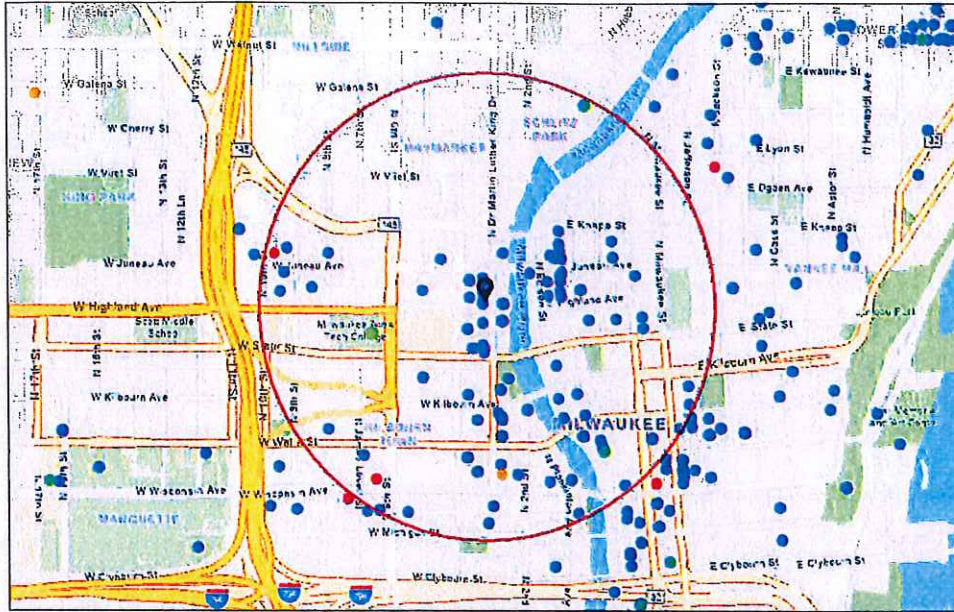

### Summary

Name	Count	Area(ft <sup>2</sup> )	Length(mi)
Alcohol Licenses	117		

Alcohol Licenses



#	Legal Entity	Trade Name	Licensee	Address	License Type Name	Total Capacity	Expiration Date	Count
1	Milwaukee DD Lodging Investors, LLC	The Trade Milwaukee	Richard Lundt, Agt	420 W Juneau AV	Class B Tavern License		5/2/2024, 7:00 PM	1
2	Commerce Building Restaurant LLC	Doc's Commerce Smokehouse	Brian Atkinson, Agt	754 N VEL R PHILLIPS AV	Class B Tavern License		5/7/2024, 7:00 PM	1
3	LOWCOUNTRY MILWAUKEE INC	Lowcountry	Tyler E Mei, Agt	1114 N WATER ST	Class B Tavern License		5/7/2024, 7:00 PM	1
4	PRIMETIME EVENTS LLC	The Tap Yard-Schlitz Park/The Tap Yard-Milwaukee	Nicholas E Marking, Agt	1555 N RIVERCENTE R DR	Class B Fermented Malt Beverage Retailer's License		5/11/2024, 7:00 PM	1
5	V & V PARTNERS, LLC	BENIHANA	Cesar E Cordero Escarzaga, Agt	850 N PLANKINTON AV	Class B Tavern License	180	5/17/2024, 7:00 PM	1
6	MILWAUKEE SCHOOL OF ENGINEERING	MILWAUKEE SCHOOL OF ENGINEERING	Beth M Luedtke-Williams, Agt	1120 N BROADWAY	Class B Tavern License	208	5/18/2024, 7:00 PM	1
7	PTM VENTURES LLC	State Street Pizza Pub	Andrew P Fish, Agt	322 W STATE ST	Class B Tavern License		5/18/2024, 7:00 PM	1
8	Milwaukee School of Engineering	Milwaukee School of Engineering	Beth M Luedtke-Williams, Agt	1025 N BROADWAY	Class B Tavern License		5/18/2024, 7:00 PM	1
9	1209 WATER ST, INC	BROTHERS BAR & GRILL	MARC R FORTNEY, Agt	1209-13 N WATER ST	Class B Tavern License	750	5/18/2024, 7:00 PM	1
10	Milwaukee School of Engineering	Milwaukee School of Engineering	Beth M Luedtke-Williams, Agt	1000 N BROADWAY	Class B Tavern License	480	5/18/2024, 7:00 PM	1
11	NOBLE CATERING MKE, LLC	NOBLE CATERING	Kaelyn M Cervero, Agt	800 W WELLS ST	Class B Tavern License		5/20/2024, 7:00 PM	1
12	Cheese Mart, Inc	Wisconsin Cheese Mart	KENNETH J MC NULTY, Agt	215 W Highland AV	Class B Tavern License	133	5/22/2024, 7:00 PM	1
13	WESTOWN ASSOCIATION OF MILW, INC	WESTOWN ASSOCIATION	STACIE J CALLIES, Agt	950 N Dr Martin L King Jr DR	Class B Tavern License		5/22/2024, 7:00 PM	1
14	Carson's Ribs of Milwaukee, LLC	Carson's	RICHARD J BARRETT, Agt	301 W Juneau AV	Class B Tavern License	150	5/23/2024, 7:00 PM	1
15	PPH Properties I LLC	Silk Exotic Gentlemen's Club	SCOTT A KRAHN, Agt	730 N Martin L King Jr DR	Class B Tavern License	297	5/25/2024, 7:00 PM	1
16	Truth Lounge, LLC	Truth Lounge	Tino K Bates, Agt	1111 N Martin L King DR	Class B Tavern License	90	5/25/2024, 7:00 PM	1
17	Grandview Management Inc	Zilli Hospitality Group	ROBERT J ZILLI, Agt	910 N Martin L King Jr DR	Class B Tavern License		5/25/2024, 7:00 PM	1

18	NOBLE BEVERAGE MANAGEMENT, LLC	HYATT REGENCY MILWAUKEE	Joshua S Schoggins, Agt	333 W KILBOURN AV	Class B Tavern License	930	5/30/2024, 7:00 PM	1
19	RIVER HOUSE RESTAURANT, INC	VagaBond	ROBERT C SCHMIDT, JR, Agt	1122 N EDISON ST	Class B Tavern License	150	6/1/2024, 7:00 PM	1
20	HB Milwaukee Inc	Old German Beer Hall	HANS WEISSGERBER, III, Agt	1009 N MARTIN L KING JR DR	Class B Tavern License	120	6/13/2024, 7:00 PM	1
21	GRAND CONVENIENT, LLC	GRAND CONVENIENT STORE	AHMED K YAFAI, Agt	724 N Martin L King Jr DR	Class A Fermented Malt Beverage Retailer's License		6/13/2024, 7:00 PM	1
22	COCKTAILS BY COUNTY, INC.	COCKTAILS BY COUNTY	DONALD G CHILDERS, Agt	250 E JUNEAU AV	Class B Tavern License	330	6/17/2024, 7:00 PM	1
23	CAPITAL GRILLE HOLDINGS, INC	THE CAPITAL GRILLE OF MILW #8027	Lindsey R FitzMaurice, Agt	310 W WISCONSIN AV 100	Class B Tavern License	200	6/18/2024, 7:00 PM	1
24	MILWAUKEE SCHOOL OF ENGINEERING	MILWAUKEE SCHOOL OF ENGINEERING	Beth M Luedtke-Williams, Agt	1245 N BROADWAY	Class B Tavern License	2,759	6/19/2024, 7:00 PM	1
25	Good City Brewing LLC	Good City Brewing	David C Dupee, Agt	333 W JUNEAU AV	Class B Tavern License		6/28/2024, 7:00 PM	1
26	ELSA'S ON THE PARK, LTD	ELSA'S ON THE PARK	KARL R KOPP, Agt	833 N JEFFERSON ST	Class B Tavern License	100	6/29/2024, 7:00 PM	1
27	THIS IS IT, INC	THIS IS IT	GEORGE R SCHNEIDER, Agt	418 E WELLS ST	Class B Tavern License	160	6/29/2024, 7:00 PM	1
28	MARCUS HOTELS HOSPITALITY, LLC	HILTON MILWAUKEE CITY CENTER	Mark A Peterson, Agt	509 W WISCONSIN AV	Class B Tavern License	175	7/5/2024, 7:00 PM	1
29	MARCUS HOTELS HOSPITALITY, LLC	Saint Kate-The Arts Hotel	Mark A Peterson, Agt	139 E KILBOURN AV	Class B Tavern License		7/5/2024, 7:00 PM	1
30	MAJOR GOOLSBY'S, INC	MAJOR GOOLSBY'S	PATRICK J MURPHY, Agt	340 W KILBOURN AV	Class B Tavern License	400	7/5/2024, 7:00 PM	1
31	PABST THEATER CONCESSIONS, LLC	THE PABST THEATER	Richard J Ryan, Agt	144 E WELLS ST	Class B Tavern License		7/5/2024, 7:00 PM	1
32	Fenix Milwaukee LLC	Rodizio Grill	Renan Utrera De Paula, Agt	777 N WATER ST	Class B Tavern License		7/5/2024, 7:00 PM	1
33	BRICK 3 PIZZA, LLC	BRICK 3 PIZZA	RICHARD J BARRETT, Agt	1107 N Martin L King Jr DR	Class B Tavern License	57	7/5/2024, 7:00 PM	1
34	Levy at Bucks Arena	Levy at Bucks Arena	Jamie L Waters, Agt	1111 N Vel R Phillips AV	Class B Tavern License		7/17/2024, 7:00 PM	1



35	PTG Live Events LLC	Pabst Theater Group	RICHARD J RYAN, Agt	500 W Kilbourn AV	Class B Tavern License		7/24/2024, 7:00 PM	1
36	Wild Rogues LLC	Elwood's Liquor & Tap	Nathan S Showers, Agt	1111 N Water ST	Class B Tavern License		7/25/2024, 7:00 PM	1
37	Art's Performing Center, LLC	Silk on Water	SCOTT A KRAHN, Agt	144 E Juneau AV	Class B Tavern License	80	7/25/2024, 7:00 PM	1
38	ARBED, LLC	MO'S IRISH PUB	JAMES A VASSALLO, Agt	142-44 W Wisconsin AV	Class B Tavern License	480	7/26/2024, 7:00 PM	1
39	746JAMESLO VELLBAR LLC	Stella's	STEPHEN G GILBERTSON, Agt	746 N James Lovell ST	Class B Tavern License		7/29/2024, 7:00 PM	1
40	PRIMETIME EVENTS LLC	The Tap Yard-Schlitz Park/The Tap Yard-Milwaukee	Nicholas E Marking, Agt	1555 N RIVERCENTE R DR	Class B Tavern License		7/29/2024, 7:00 PM	1
41	PTG Live Events LLC	The Riverside	Richard J Ryan, Agt	116 W Wisconsin AV	Class B Tavern License	2,480	7/29/2024, 7:00 PM	1
42	WALGREEN CO	WALGREENS #1200	Nicole R Davis, Agt	275 W WISCONSIN AV 1108	Class A Malt & Class A Liquor License		7/29/2024, 7:00 PM	1
43	NOBLE RIVERCENTE R MKE, LLC	Vault	Kaelyn M Cervero, Agt	111 E KILBOURN AV 210 Ste	Class B Tavern License	432	7/30/2024, 7:00 PM	1
44	TACO MIKES HOLDINGS LLC	Taco Mikes LLC	Cornelius McClendon, Agt	1001 N MARTIN L KING JR DR	Class B Tavern License		8/11/2024, 7:00 PM	1
45	LOCAL PUB LLC	LP MKE	Rebecca Beres, Agt	1137 N MARTIN L KING JR DR	Class B Tavern License		8/13/2024, 7:00 PM	1
46	MAC PARTNERS, LLC	Milwaukee Athletic Club - 4th Floor	Thomas James McGinty, Agt	758 N BROADWAY	Class B Tavern License		8/15/2024, 7:00 PM	1
47	LC MKE LLC	The Lucky Clover Pub	JACOB E DEHNE, Agt	1048 N MARTIN L KING JR DR	Class B Tavern License		8/16/2024, 7:00 PM	1
48	Edith LLC	Edith	Rhondi M Love, Agt	228 W WELLS ST	Class B Tavern License		8/22/2024, 7:00 PM	1
49	Milwaukee Area Technical College	MATC Cuisine Restaurant	Michael J Sitte, Agt	1015 N 6th ST	Class C Wine Retailer's License		8/30/2024, 7:00 PM	1
50	AVENUE LIQUOR, INC	AVENUE LIQUOR	Mohammad S Siddique, Agt	616 W WISCONSIN AV	Class A Malt & Class A Liquor License		8/30/2024, 7:00 PM	1
51	Milwaukee Area Technical College	MATC Cuisine Restaurant	Michael J Sitte, Agt	1015 N 6th ST	Class B Fermented Malt Beverage Retailer's License		8/30/2024, 7:00 PM	1
52	MKE Hotel, LLC	Hyatt Place - Milwaukee Downtown	Melvin Lee O'Briant, Agt	800 W Juneau AV	Class B Tavern License		8/30/2024, 7:00 PM	1
53	Sirk Steak LLC	Mo's A Place for Steaks	JAMES A VASSALLO, Agt	720 N Plankinton AV	Class B Tavern License		9/2/2024, 7:00 PM	1

54	MILWAUKEE REPERTORY THEATER, INC	MILWAUKEE REPERTORY THEATER	Melissa N Vartanian-Mikaellan, Agt	108 E WELLS ST	Class B Tavern License		9/7/2024, 7:00 PM	1
55	Water Street Brewery Inc	Water Street Brewery	MATTHEW R SCHMIDT, Agt	1101 N WATER ST	Class B Tavern License	300	9/13/2024, 7:00 PM	1
56	THE HARP IRISH PUB, INC	THE HARP	ROBERT C SCHMIDT, JR, Agt	113 E JUNEAU AV	Class B Tavern License	325	9/14/2024, 7:00 PM	1
57	MILWAUKEE BRAT HOUSE, LLC	MILWAUKEE BRAT HOUSE	SCOTT A SCHAEFER, Agt	1013 N Martin L King Jr DR	Class B Tavern License	191	9/14/2024, 7:00 PM	1
58	Sunstone Studios Inc	Sunstone Studios	Amber J Regan, Agt	127 E Wells ST	Class B Tavern License		9/17/2024, 7:00 PM	1
59	BRG 1000 Water Street, LLC	Rumpus Room - A Bartolotta Gastropub	CHRISTIAN M DAMIANO, Agt	1030 N Water ST	Class B Tavern License	254	9/21/2024, 7:00 PM	1
60	Best Place at Pabst LTD	Best Place at the Pabst	JAMES C HAERTEL, Agt	915 W Juneau AV	Class B Tavern License	868	9/22/2024, 7:00 PM	1
61	THE WESTOWN ASSOCIATION OF MILWAUKEE, INC.	Westown Association	STACIE J CALLIES, Agt	310 W WISCONSIN AV	Class B Tavern License		9/25/2024, 7:00 PM	1
62	Levy Restaurants at Wisconsin Center District	Levy Restaurants at Wisconsin Center District	Nikki L Dewey, Agt	420 W Kilbourn AV	Class B Tavern License		9/26/2024, 7:00 PM	1
63	Drury Hotels Company, LLC	Drury Plaza Hotel - Milwaukee Downtown	Chris Palid, Agt	700 N Water ST	Class B Tavern License		10/2/2024, 7:00 PM	1
64	LUKE'S OF MILWAUKEE, LTD	RED ROCK SALOON MILWAUKEE	JEFFREY A KOVACOVICH, JR, Agt	1225 N WATER ST	Class B Tavern License	390	10/8/2024, 7:00 PM	1
65	Coaches Restaurant & Bar LLC	Coaches	CHARLES E FOWLKES, Agt	1125 N 9TH ST	Class B Tavern License	250	10/11/2024, 7:00 PM	1
66	BAR NONE MILWAUKEE, LLC	BAR NONE	AMY M BLADOW, Agt	1139 N WATER ST	Class B Tavern License	60	10/11/2024, 7:00 PM	1
67	BREW CITY BAR B Q, INC	TRINITY THREE IRISH PUBS	ROBERT C SCHMIDT, JR, Agt	125 E JUNEAU AV	Class B Tavern License	833	10/16/2024, 7:00 PM	1
68	JSWD Commerce LLC	SpringHill Suites by Marriott Milwaukee Downtown	Benjamin A Risseeuw, Agt	744 N VEL R PHILLIPS AV	Class B Tavern License	95	10/29/2024, 7:00 PM	1
69	3rd Street Market LLC	3rd St Market Hall	Jaime A Jacobs-Schroeder, Agt	275 W Wisconsin AV 100	Class B Tavern License		11/9/2024, 6:00 PM	1
70	MKE Events LLC	Red White and Blue	JACOB E DEHNE, Agt	1044 N MARTIN L KING JR DR	Class B Tavern License	824	11/11/2024, 6:00 PM	1
71	Amped MKE, Inc	Amped	Marla R Poytinger, Agt	910 W Juneau AV	Class B Tavern License		11/12/2024, 6:00 PM	1

72	Midas Milwaukee, LLC	Aloft Milwaukee Downtown	JON G BJERNING, Agt	1230 N MARTIN L KING JR DR	Class B Tavern License		11/19/2024, 6:00 PM	1
73	CALDERONE CLUB	CALDERONE CLUB	GIORGIO G FAZZARI, SP	842 N MARTIN L KING JR DR	Class B Tavern License	100	11/21/2024, 6:00 PM	1
74	Tourist Convenience LLC	Racks Full of Snacks	AHMED K YAFAI, Agt	240 W Wells ST	Class A Malt & Class A Liquor License		11/28/2024, 6:00 PM	1
75	BOOBY JDK, LLC	McGillycuddy's Bar & Grill	ANDREW C DEUSTER, Agt	1133-37 N Water ST	Class B Tavern License	300	11/28/2024, 6:00 PM	1
76	OUZO CAFE	OUZO CAFE	NICKEY G PAPPAS, Agt	776 N MILWAUKEE ST	Class B Tavern License	40	11/29/2024, 6:00 PM	1
77	S'LUSH LLC	S'Lush Daiquiri Lounge & Event Space	Tiana M Razaa, Agt	1110 N MARTIN L KING JR DR Suite #100	Class B Tavern License		12/6/2024, 6:00 PM	1
78	HOJOP, INC	AVENUE BAR & GRILL	ANTHONY S BEER, Agt	611 W WISCONSIN AV	Class B Tavern License		12/11/2024, 6:00 PM	1
79	Mader's German Restaurant, Inc	Mader's German Restaurant	DANIEL J HAZARD, Agt	1037 N Dr Martin L King Jr DR	Class B Tavern License	370	12/12/2024, 6:00 PM	1
80	DEER CAMP, LLC	Deer Camp	Paul C Hackbarth, Agt	1023-1027 N Dr Martin L King Jr DR	Class B Tavern License		12/21/2024, 6:00 PM	1
81	THE KING AND I RESTAURANT, INC	THE KING AND I RESTAURANT	DEREK E PHOUNGPHO L, Agt	830 N Dr Martin L King Jr DR	Class B Tavern License	240	12/25/2024, 6:00 PM	1
82	Fazzari & Company, LLC	San Giorgio Pizzeria Napoletana	GIORGIO G FAZZARI, Agt	838 N Martin L King Jr DR	Class B Tavern License	99	1/15/2025, 6:00 PM	1
83	CHINA GOURMET, INC	CHINA GOURMET RESTAURANT	ROBERT C TSAO, Agt	117 E WELLS ST	Class B Tavern License	165	1/17/2025, 6:00 PM	1
84	Oak Barrel Public House LLC	Oak Barrel	ROBERT L WILTGEN, Agt	1033 N Martin L King Jr DR	Class B Tavern License		1/29/2025, 6:00 PM	1
85	FOURBIRDS LLC	THE SOCIETY	Tyler T Curran, Agt	910 N MARTIN L KING JR DR	Class B Tavern License		1/29/2025, 6:00 PM	1
86	Uncle Bucks Red Star on 3rd, Inc	Uncle Bucks on 3rd	MICHAEL J VITUCCI, Agt	1125 N Dr Martin L King Jr DR	Class B Tavern License		2/6/2025, 6:00 PM	1
87	Lucille's Dueling Piano Bar, LLC	Third Street Tavern	Jack Roman, Agt	1110 N MARTIN L KING JR DR	Class B Tavern License	320	2/17/2025, 6:00 PM	1
88	GO GROCER MKE, INC.	GO GROCER MKE	John Rivera, Agt	926 W JUNEAU AV	Class A Malt & Class A Liquor License		2/20/2025, 6:00 PM	1
89	Mojo MKE LLC	Mojo MKE	Brian J Wargula, Agt	134 E JUNEAU AV	Class B Tavern License	239	2/21/2025, 6:00 PM	1
90	AJ Bombers MKE, LLC	AJ Bombers	David J Marcus, Agt	1245 N WATER ST	Class B Tavern License	160	2/25/2025, 6:00 PM	1

91	Pourman's LLC	Pourman's	BENJAMIN A HEBL, Agt	1127 N Water ST	Class B Tavern License	80	2/25/2025, 6:00 PM	1
92	MAC PARTNERS, LLC	Milwaukee Athletic Club - 3rd Floor	Thomas James McGinty, Agt	758 N BROADWAY	Class B Tavern License		2/25/2025, 6:00 PM	1
93	MAC PARTNERS, LLC	Milwaukee Athletic Club - Roof Top	Thomas James McGinty, Agt	758 N BROADWAY	Class B Tavern License		2/25/2025, 6:00 PM	1
94	Levy @ Milwaukee Symphony	Levy @ Milwaukee Symphony	Joshua J Langenohl, Agt	212 W WISCONSIN AV	Class B Tavern License		2/26/2025, 6:00 PM	1
95	MILWAUKEE WATERFRONT DELI, INC	MILWAUKEE WATERFRONT DELI	JEREMIAH D PANDL, Agt	761 N WATER ST	Class B Tavern License		2/26/2025, 6:00 PM	1
96	190 Octane Retail LLC	Fat Tuesday	D'Angelo M Washington, Agt	333 W JUNEAU AV C space 4	Class B Tavern License	25	3/1/2025, 6:00 PM	1
97	Who's Milwaukee LLC	Who's on Third, Milwaukee's Pub	ROBERT L WILTGEN, Agt	1003&1007 N Martin L King Jr DR	Class B Tavern License		3/2/2025, 6:00 PM	1
98	NFMKE INC.	THE NEW FASHIONED	Marla R Poytinger, Agt	1122 N VEL R PHILLIPS AV	Class B Tavern License		3/5/2025, 6:00 PM	1
99	International Exports LLC	The Safe House	Mark A Peterson, Agt	779 N Front ST	Class B Tavern License	248	3/8/2025, 6:00 PM	1
100	KANO SUSHI LLC	AWI SUSHI	Cheraty D Par, Agt	755 N WATER ST	Class B Fermented Malt Beverage Retailer's License		3/17/2025, 7:00 PM	1
101	KANO SUSHI LLC	AWI SUSHI	Cheraty D Par, Agt	755 N WATER ST	Class C Wine Retailer's License		3/17/2025, 7:00 PM	1
102	Double Dragon MKE LLC	White Tail	NATHAN T TUSLER, Agt	1110 N MARTIN L KING JR DR	Class B Tavern License	80	3/17/2025, 7:00 PM	1
103	PILOT PROJECT BREWING MILWAUKEE, LLC	PILOT PROJECT BREWING	Joseph A Wais, Agt	1128 N 9th ST	Class B Tavern License		3/19/2025, 7:00 PM	1
104	PABST THEATER CONCESSIONS, LLC	TURNER HALL BALLROOM	RICHARD J RYAN, Agt	1040 N VEL R PHILLIPS AV	Class B Tavern License	987	3/24/2025, 7:00 PM	1
105	SCOOTERS LLC	SCOOTERS PUB	Christopher Trudeau, Agt	154 E JUNEAU AV	Class B Tavern License		3/30/2025, 7:00 PM	1
106	DUKES 1 LLC	DUKES ON WATER	Christopher Trudeau, Agt	158 E JUNEAU AV	Class B Tavern License		3/30/2025, 7:00 PM	1
107	Discourse Coffee, LLC	Discourse Coffee	Ryan S Castelaz, Agt	1020 N BROADWAY	Class B Tavern License	110	4/2/2025, 7:00 PM	1
108	MCR Milwaukee Tenant LLC	Courtyard by Marriott Milwaukee Downtown	Kerri Huelsbeck, Agt	300 W Michigan ST	Class B Tavern License		4/3/2025, 7:00 PM	1

109	SAZAMA'S FINE CATERING, INC	SAZAMA'S FINE CATERING	Stephanie L Sazama-Schneck, Agt	929 N WATER ST	Class B Tavern License		4/4/2025, 7:00 PM	1
110	Xankia LLC	Xankia	Vang Thao, Agt	222 W WELLS ST	Class B Tavern License		4/7/2025, 7:00 PM	1
111	CSM Milwaukee Downtown LLC	Residence Inn - Milwaukee	Thys V Jones, Agt	101 W Wisconsin AV 3	Class B Tavern License		4/16/2025, 7:00 PM	1
112	LOWCOUNTRY MILWAUKEE INC	Lowcountry	Mindy Am Bongxay, Agt	1114 N WATER ST	Class B Tavern License		5/7/2025, 7:00 PM	1
113	PRIMETIME EVENTS LLC	The Tap Yard-Schlitz Park/The Tap Yard-Milwaukee	Nicholas E Marking, Agt	1555 N RIVERGENTE R DR	Class B Fermented Malt Beverage Retailer's License		5/11/2025, 7:00 PM	1
114	V & V PARTNERS, LLC	BENIHANA	Cesar E Cordero Escarzaga, Agt	850 N PLANKINTON AV	Class B Tavern License	180	5/17/2025, 7:00 PM	1
115	PTM VENTURES LLC	State Street Pizza Pub	Andrew P Fish, Agt	322 W STATE ST	Class B Tavern License		5/18/2025, 7:00 PM	1
116	1209 WATER ST, INC	BROTHERS BAR & GRILL	MARC R FORTNEY, Agt	1209-13 N WATER ST	Class B Tavern License	750	5/18/2025, 7:00 PM	1
117	Cheese Mart, Inc	Wisconsin Cheese Mart	KENNETH J MC NULTY, Agt	215 W Highland AV	Class B Tavern License	133	5/22/2025, 7:00 PM	1

Establishments within a 0.5 miles radius centered on area of interest.



Tuesday, May 14, 2024



# Notice of Public Hearing

CURRENT OCCUPANT  
1141 N MARTIN L KING JR DR# 1108  
MILWAUKEE, WI 53203-1132

---

DEHNE, Jacob E, Agent  
90s2K Cafe at 1103 N MARTIN L KING JR DR  
Class B Tavern License, Food Dealer Restaurant and Public Entertainment Premises Applications  
Requesting Instrumental Musicians, DJs, Bands, Patron Contests, Comedy Acts, Patrons  
Dancing, and Five Amusement Machines

**Tuesday, May 21, 2024 at 8:45 AM**

To whom it may concern:

The above application has been made by the above named applicant(s). This requires approval from the Licenses Committee and the Common Council of the City of Milwaukee. The hearing before the Licenses Committee will take place on 5/21/2024 at 8:45 AM in Common Council Chamber, Third Floor, City Hall. This is a public hearing. Those wishing to view the proceeding are able to do so via the City Channel – Channel 25 on Spectrum Cable – or on the Internet at <http://city.milwaukee.gov/citychannel>. Those wishing to provide oral testimony via internet are asked to contact the staff assistant, Yadira Melendez at (414) 286-2775 or [stasst5@milwaukee.gov](mailto:stasst5@milwaukee.gov) for necessary information. Please make such requests no later than one business day prior to the start of the meeting. You are not required to attend the hearing, but please see the information below if you would like to provide testimony. Once the Licenses Committee makes its recommendation, this recommendation is forwarded to the full Common Council for approval at its next regularly scheduled hearing.

---

## Important details for those wishing to provide information for the Licenses Committee to consider when making its recommendation:

1. The license application is scheduled to be heard at the above time. Due to other hearings running longer than scheduled, you may have to wait some time to provide your testimony.
2. You must appear in person and testify as to matters that you have personally experienced or seen. (You cannot provide testimony for your neighbor, parent or anyone else; this is considered hearsay and cannot be considered by the committee.)
3. No letters or petitions can be accepted by the committee (unless the person who wrote the letter or the persons who signed the petition are present at the committee hearing and willing to testify).
4. Persons opposed to the license application are given the opportunity to testify first; supporters may testify after the opponents have finished.
5. When you are called to testify, you will be sworn in and asked to give your name, and address. (If your first and/or last names are uncommon please spell them.)
6. You may then provide testimony.
  - a. Include only information relating to the above license application.
  - b. Include only information you have personally witnessed or seen.
  - c. Provide concise and relevant information detailing how this business has affected or may affect the peaceful enjoyment of your neighborhood.
  - d. If by the time you have the opportunity to testify, the information you wish to share has already been provided to the committee, you may state that you agree with the previous testimony. Redundant or repetitive testimony will not assist the committee in making its recommendation.
7. After giving your testimony, the members of the Licenses Committee and the licensee may ask questions regarding the testimony you have given or other factors relating to the license application.
8. Business Competition is not a valid basis for denial or non-renewal of a license.  
**Please Note: If you have submitted an objection to the above application your objection cannot be considered by the committee unless you personally testify at the hearing.**















Card 1 of 1

Location 1103 N MARTIN L KING JR DR	Property Account Number 3610437000	Parcel ID 3610437000
-------------------------------------	------------------------------------	----------------------

Old Parcel ID

**Current Property Mailing Address**

Owner OLD WORLD DEV LLC	City MILWAUKEE
Address 117 N JEFFERSON ST, STE 200	State WI
	Zip 53202
	Zoning RED

**Current Property Sales Information**

Sale Date 10/20/2000	Legal Reference 7987494
Sale Price 600,000	Grantor(Seller) LIPPS PARTNERSHIP

**Current Property Assessment**

Year 2024	<b>Total Parcel Value</b>
Land Area 0.11364 - AC	Building Value 1,204,600
	Yard Items Value 0
	Land Value 198,000
	Total Value 1,402,600

**Narrative Description**

This property contains 0.11364 - AC of land mainly classified as Special Mercantile with a(n) Store Bldg - Multi Story (Store & Apt, Store & Ofc style building, built about 1900 , having Brick exterior and N/A roof cover, with 6 commercial unit(s) and 0 residential unit(s), 0 total room(s), 0 total bedroom(s), 0 total bath(s), 0 total half bath(s), 0 total 3/4 bath(s).

**Legal Description**

ORIGINAL PLAT OF THE TOWN OF MILW WEST OF THE RIVER IN SECS (20 & 29)-7-22 BLOCK 42 E 99.10' ON N LI BY 98.95' ON S LI LOT 16 BID #15, #21;TID #48. #84

**Property Images**

<p>No Sketch Available</p>	<p>No Picture Available</p>
--------------------------------	---------------------------------





## ALCOHOL BEVERAGE & PUBLIC ENTERTAINMENT PREMISES SUPPLEMENTAL APPLICATION

Office of the City Clerk License Division  
200 E. Wells St. Room 105, Milwaukee, WI 53202  
(414) 286-2238 e-mail address: license@milwaukee.gov [www.milwaukee.gov/license](http://www.milwaukee.gov/license)

Legal Entity Name: 19002000 LLC

Premise Address: 1103 N Dr Martin Luther King Jr Dr Milwaukee, WI 53203

### Proximity of Premises to Church, School, Daycare Center or Hospital

Is the building within 300 feet of any church, school, daycare center or hospital?  No  Yes

### "Service Bar Only" Designation

If applying for Class B or C license, are you applying for "Service Bar Only"?  No  Yes

Service Bar Only means customers cannot sit at the bar. Alcohol is served to employees who serve patrons seated at tables. No stools, chairs or other articles of furniture shall be placed at the service bar for patrons to sit upon.

### Business Information

a) Are you taking out this application for anyone that may not be eligible for a license?  No  Yes

If yes, list their name and address: \_\_\_\_\_

b) Will the agent, a partner or the individual licensee be conducting the day-to-day operations of the business?  No  Yes

If no, list the name and address of the person(s) who will: \_\_\_\_\_

Class B Applicants: If the agent, a partner or the individual licensee will not be conducting the day-to-day operations of the business, the person(s) listed above must obtain a Class B Managers license.

c) Does anyone else have money invested or any other interest in this business?  No  Yes

If yes, explain: \_\_\_\_\_

d) Have you made an agreement with anyone to repay any loan or any other payments based upon income from the business?

No  Yes If yes, list name and address: \_\_\_\_\_

### Property Information (New & Transfer Applicants Only)

a) Do you own or lease the building?  Own  Lease

b) Who owns the fixtures (for example, coolers, etc.)? 19002000 LLC

c) Are you purchasing the stock and/or fixtures?  No  Yes If yes, amount paid \$ \_\_\_\_\_

d) Total amount paid for business \$ \_\_\_\_\_

e) Total amount paid for goodwill of the business \$ \_\_\_\_\_

Goodwill comprises the reputation and customer relationships of an existing business. If the price you pay for the business exceeds the fair market value of all of the rest of the assets of the business, the excess may be considered goodwill.

f) Have you made arrangements with the seller for payment of personal property taxes?  No  Yes

### Lease Information (New & Transfer Applicants who are leasing the premises only)

a) Date lease begins \_\_\_\_\_ Ends \_\_\_\_\_

b) Monthly rental \$ \_\_\_\_\_

c) Do you have an option to renew the lease?  No  Yes

d) Does your lease allow for assignment to another party without the consent of the owner?  No  Yes

e) For what length of time have you been guaranteed occupancy (number of years)? \_\_\_\_\_

### Lease Information (Continued)

- f) In addition to paying the monthly rental, will you have to pay anything additional to the owner of the building to guarantee performance of the lease?  No  Yes If yes, explain \_\_\_\_\_
- g) Does the present owner or occupant object to the granting of your license?  No  Yes  
If yes, explain \_\_\_\_\_

### Change of Agent Applicants Only

Have there been any changes to the floor plan since the last application was submitted?  No  Yes  
If no, a new floor plan is not required. If yes, submit a new floor plan and explain the change(s):  
\_\_\_\_\_

### Signature



Signature of Sole Proprietor, Partner or 20% or More Shareholder  
(If no 20% or more Shareholder, Corporate Officer - print name/title and sign)

Note: All information contained in this application is subject to approval by the Common Council.  
Deviating from approved plan of operation will subject licensee to citations, and/or suspension or non-renewal of the license.  
Contact the License Division for information on how to request changes.

### New and transfer of premises applicants must submit the following:

- Detailed floor plan
- If a restaurant, copy of the menu



# BUSINESS LICENSE PLAN OF OPERATION

ccl-busplan 5/12/2020

Office of the City Clerk License Division  
200 E. Wells St. Room 105, Milwaukee, WI 53202  
(414) 286-2238 www.milwaukee.gov/license e-mail address: license@milwaukee.gov

## 1. Type of Business

Applying for:  Extended Hours (12AM to 5AM) - If a food establishment, check all that apply:  Delivery  Drive Thru  Dining Room  
 Self Service Laundry  Massage Establishment  Filling Station  
 Other (supplemental application for specific license also required)

Provide a detailed description of the type of business you plan on operating:

*Bar*

Do you have any experience operating this type of business?  No  Yes If yes, explain: *20 year operating Bars*

## 2. Business Operations

- a. Proposed Opening Date: *June 1<sup>st</sup> 2024*
- b. Is this premise under construction?  No  Yes If yes, list estimated completion date: \_\_\_\_\_
- c. Is this a franchise?  No  Yes
- d. Is this premises currently licensed?  No  Yes If yes, list type of license: \_\_\_\_\_
- e. Is the current licensee operating?  No  Yes If no, list date closed: \_\_\_\_\_
- f. Do you have future plans for other businesses, licenses or permits at this location?  No  Yes  
If yes, explain: \_\_\_\_\_
- g. Have you previously held an Extended Hours License in Milwaukee?  No  Yes  
If yes, list address(es): \_\_\_\_\_
- h. Are other businesses operating in the same building?  No  Yes If yes, describe: \_\_\_\_\_

## 3. Litter & Noise

- a. How are grounds kept clean?  Sweep  Pressure Wash  Pick Up Litter  Other: *Staff Clean*
- b. How often will grounds be cleaned?  Daily  Weekly  As Needed  Monthly  Other: \_\_\_\_\_
- c. Grounds cleaned by:  Licensee  Building Owner  Employees  Hired Maintenance  Other: \_\_\_\_\_
- d. How are noise issues prevented and/or addressed?  Security  Manager approaches customer(s)  Call Police  
 Signs Posted  Other: \_\_\_\_\_
- e. Will a sound amplification system be used?  No  Yes If yes, describe: *Standard Sound System w/speakers*

## 4. Smoking & Sanitation

- a. Are there designated outdoor smoking areas?  No  Yes If yes, describe: *South of entrance*
- b. Number of Garbage Cans: Inside: *15* Locations: *All bars/bathroom/exits/entrances*  
Outside: *2* Locations: *Exit door/Smoking area*
- c. Is a crowd control barrier used?  No  Yes If yes, describe: *Stanchion if line forms*
- d. How many restrooms are on the premises? *2*
- e. Name of solid waste contractor:  Advanced Disposal  Waste Management  Other: *Eagle*

## 5. Security

- a. Are there onsite parking spaces?  No  Yes If yes, how many? \_\_\_\_\_ and describe the parking security plan: \_\_\_\_\_
- b. Is there a loading zone?  No  Yes If yes, describe the loading area security plan: \_\_\_\_\_
- c. Will you have security personnel on premise?  No  Yes If yes, how many? 10 and answer the following:  
 What are their responsibilities? Check IDs, clean, monitor and help customers  
 Is security equipment used?  No  Yes If yes, describe Metal detector / ID book  
 List their licensing, certification, or training credentials on payroll - no weapons
- d. Will there be security cameras?  No  Yes If yes, how many? 8 and list locations: all corners/entrance
- e. Will searches/identification checks be done upon entry?  No  Yes If yes, describe All customers checked at door

## 6. Percentage of Sales (must total 100%)

Alcohol <u>80</u> %	Food <u>20</u> %	Secondhand Merchandise _____ %	Precious Metals & Gems _____ %
Entertainment _____ %	Cigarettes _____ %	Personal Services (such as tattoo, body piercing, salon, tailor, tanning, etc.) _____ %	Other _____ %
Pawnbroker Activity _____ %	Salvaged Materials (such as scrap metal) _____ %	Describe: _____	

## 7. Businesses/Licenses on the Premises (check all that apply):

### Type 1

- Full Service Restaurant  Cafe/Coffee Shop  Deli or Fast Food Restaurant  Private/Fraternal/Veterans Club
- Night Club  Tavern  Cocktail Lounge  Teen Club
- Banquet Hall  Sports Facility  Bowling Alley
- Hotel/Motel: Number of Floors: \_\_\_\_\_ Number of Rooms: \_\_\_\_\_  
 Rooming House: Number of Floors: \_\_\_\_\_ Number of Rooms: \_\_\_\_\_

### Type 2

- Liquor Store  Corner Store  Supermarket  Convenience Store
- Gas Station  Amusement/Phonograph Distributor  Recycling, Salvage or Towing
- Used Car Dealer  Personal Service Establishment (such as tattoo business, hair salon, tailor, etc.)  Recording Studio

What other licenses/permits will you hold at this location? (check all that apply)

- Occupancy Permit  Cigarette & Tobacco  Gas Station  Extended Hours  Class "B" Tavern  Weights & Measures
- Secondhand Dealer  Precious Metal & Gem  Other: \_\_\_\_\_

## 8. Legal Capacity (only if a Type 1 premises in #7 above)

Capacity 345 (Call the Milwaukee Development Center at 414-286-8211 if you have questions.)

## 9. Premises Description

a. Identify all area(s) of the premises that will be used in operating this business (include areas used only for storage):

1<sup>st</sup> Floor  2<sup>nd</sup> Floor  Basement Storage  Patio  Beer Garden  Sidewalk Café  Deck  Rooftop

Other: Describe: \_\_\_\_\_

b. Describe Location:  Major Thoroughfare  Secondary Street  Other: \_\_\_\_\_

c. Nearest Major Cross Street: Highland Ave + Dr. Martin Luther King Jr Dr

d. Describe Building:  Free Standing Building  Strip Mall  Other: \_\_\_\_\_

e. Describe Premises Structure:  Single Story  Multi-Story - # of Stories 3  Other: \_\_\_\_\_

f. Describe Surrounding Area:  Commercial  Residential  Industrial  Other: \_\_\_\_\_

g. Building Owner Name: Delone Brothers Properties Phone Number: 414-213-8407

Building Owner Address: 1101 N Dr Martin Luther King Jr Dr Milwaukee, WI 53203

## 10. Hours of Operation & Customers

Will customers be entering the premises?  No  Yes

Day of the Week	Proposed Hours of Operation:		Estimated Number of Customers expected each day	Potential Age Range of Customers	Class B Tavern Applicant Only: Age Restriction (If none, write 'None')
	Open Time (include a.m. or p.m.)	Close Time (include a.m. or p.m.)			
Sunday	<del>11a</del> 11a	2a	75	21-45	none
Monday	4p	2a	75	21-45	none
Tuesday	4p	2a	75	21-45	none
Wednesday	4p	2a	90	21-45	none
Thursday	4p	2a	300	21-45	none
Friday	12p	230a	400	21-45	none
Saturday	10a	230a	500	21-45	none

An Extended Hours Establishment License is required for any convenience store, filling station, personal service establishment (such as tattoo, body piercing, salon, tailor, tanning, etc.), recording studio or restaurant which is open between the hours of 12:00 a.m. and 5:00 a.m.

Alcohol Establishments Class A: 8:00 am to 9:00 pm Sunday thru Saturday  
Permitted Hours of Operation: Class B: 6:00 am to 2:00 am Sunday thru Thursday, 6:00 am to 2:30 am Friday & Saturday

Entertainment Outdoor Closing Hours: 10:00pm Sunday-Thursday; 12:00am Friday & Saturday; unless a different time, either earlier or later, is established by the Common Council in its approval of the licensee's plan of operation.

## 11. Signature(s)

Signature of Sole Proprietor, Partner, or 20% or more Shareholder  
(If there are no 20% or more shareholders,  
Corporate Officer—print name/title and sign)

Signature of additional partner or 20% or more shareholder

See Application Information for a complete list of all required application forms.



# FOOD DEALER LICENSE PLAN OF OPERATION

ccl-foodplan 2/28/19

OFFICE OF THE CITY CLERK, LICENSE DIVISION  
CITY HALL, 200 E. WELLS ST, ROOM 105, MILWAUKEE, WI 53202  
(414) 286-2238 • [license@milwaukee.gov](mailto:license@milwaukee.gov) • [www.milwaukee.gov/license](http://www.milwaukee.gov/license)

Legal Entity Name: 19002000 LLC

Premises Address: 1103 N Dr Martin Luther King Jr Dr

## SECTION 1 TYPE OF BUSINESS

What will be the majority of your food sales? (check one)

Restaurant Items (meals):  
MEALS include, but are not limited to, chicken, ribs, sandwiches, roasted corn, baked potatoes, hot dogs, brats, tacos, nachos w/ cheese and meat, French fries, cooked or deep fried vegetables/fruit, cooked cheese curds, corn dogs, egg rolls, salads.

Retail Items (snacks and beverages):  
RETAIL items include, but are not limited to, ice cream/soft serve, lemonade, snow cones, coffee, espresso, cappuccino, tea, fruit juice, smoothies, candy, dispensed soda, fruit cups, bakery, cookies, kettle corn, cotton candy, funnel cakes, fritters, tortilla chips w/ cheese.

Will it be a convenience store?  Yes  No

A convenience store contains less than 5,000 square feet of retail space and has, as its primary business, the sale of basic food items and in addition, sells household products or is a filling station that sells basic food items and household products.

Bed & Breakfast

Micro Market

All Applicants: Submit a menu or a list of food items that will be sold.

Will any wholesale business be done?  No  Yes If yes, what percentage of food sales will be wholesale?

Less than 25%

25% or More AND:

Restaurant items (meals) will be sold – Complete this application and also contact DATCP.

NO restaurant items (meals) will be sold - Do NOT complete this application. Contact DATCP only.

## SECTION 2 FOOD PROCESSING

Will any food processing be done?  No  Yes

Processing is defined as assembling, grinding, cutting, mixing, baking, coating, stuffing, packing, bottling, grilling, canning, extracting, fermenting, distilling, pickling, freezing, drying, smoking, or packaging.

## SECTION 3 FOOD REQUIRING TEMPERATURE CONTROL

Will any food that requires temperature control be sold?  No  Yes  
(includes dairy products such as milk, cheese, and ice cream, fish, shellfish, meat, poultry)

If yes, list the types of food items: Pizza



**SECTION 4 DETAILS OF OPERATION**

Will you have seating on site for dining?  No  Yes

Will you be doing any catering?  No  Yes

Will you be doing any delivery?  No  Yes

Will you have outdoor activities?  No  Yes - Check all that apply:  Bar  Cooking/Grilling  Dining

Will you have a drive thru window?  No  Yes - Are hours different from inside?  No  Yes  
 If Yes, provide drive thru hours: \_\_\_\_\_

Will scales or barcode scanners be used?  No  Yes - You must also apply for a Weights & Measures License.

**SECTION 5 ADDITIONAL SITES**

Where will food be prepared and/or sold?

At a single site  At multiple sites: How many? \_\_\_\_\_ (for example, a hotel with several dining rooms or bars)

If multiple sites, attach a Food Dealer Additional Site Addendum (ccl-foodadd) for each additional site.

**SECTION 6 CONSTRUCTION OR CHANGES**

Are you planning any construction, remodeling or equipment changes?

No If No, SKIP to Section 7

Yes If Yes, check all that apply:  New construction of a building  Renovation or remodeling  
 Construction changes to existing building  Equipment changes only

Provide a brief description of the changes: \_\_\_\_\_

Start date: \_\_\_\_\_

Name, Address & Phone Number of Architect: \_\_\_\_\_  
 \_\_\_\_\_

Name, Address & Phone Number of Contractor: \_\_\_\_\_  
 \_\_\_\_\_

**SECTION 7 ALCOHOL BEVERAGES**

Are you applying for an alcohol beverage license?

No If No, SKIP to Section 8

Yes If YES, if your food license is approved prior to the alcohol license, when do you want the food license issued?  
 Immediately  At the same time as the alcohol license

**SECTION 8 ACKNOWLEDGEMENTS & SIGNATURE**

You must initial each item confirming your understanding:

     I understand the Health Department must conduct an inspection and advise the License Division of their approval before the license may be issued.

     I understand I must obtain an occupancy permit from the Department of Neighborhood Services and an inspection may be required. Neighborhood Services must advise the License Division of their approval before the license may be issued.

     I understand the district alderperson will review and either support or object to my application. If he/she objects, I may appeal and be scheduled to appear before the Licenses Committee. The Licenses Committee will then make a recommendation to the Common Council. The Common Council must grant the license before it may be issued.

     I understand proof of payment for all license fees must be on file in the License Division before the license may be issued and the license must be issued and posted in my establishment prior to opening for business.

     I will not operate my food business until the license has been issued and posted in the establishment.

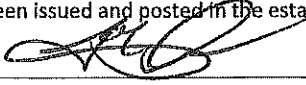
Signature of Sole Proprietor, Partner, or 20% Shareholder: \_\_\_\_\_ 

Signature of Additional Partner: \_\_\_\_\_



# PUBLIC ENTERTAINMENT PREMISES LICENSE SUPPLEMENTAL APPLICATION

Office of the City Clerk License Division  
200 E. Wells St. Room 105, Milwaukee, WI 53202  
(414) 286-2238 [www.milwaukee.gov/license](http://www.milwaukee.gov/license) e-mail address: [license@milwaukee.gov](mailto:license@milwaukee.gov)

**PREMISES ADDRESS:** 1103 N Martin L King Jr Dr

**TYPES OF ENTERTAINMENT (CHECK ALL THAT APPLY)**

<input checked="" type="checkbox"/> Instrumental Musicians	<input type="checkbox"/> Battle of the Bands	<input type="checkbox"/> Dancing by Performers	<input checked="" type="checkbox"/> Amusement Machines How many? <u>5</u>
<input checked="" type="checkbox"/> Bands	<input checked="" type="checkbox"/> Comedy Acts	<input type="checkbox"/> Adult Entertainment/ Strippers/Erotic Dance	<input type="checkbox"/> Concerts Approx. # per year? _____
<input type="checkbox"/> Bowling Alley How many? _____	<input checked="" type="checkbox"/> Disc Jockey	<input type="checkbox"/> Wrestling	<input type="checkbox"/> Theatrical Performances Approx. # per year? _____
<input type="checkbox"/> Pool Tables How many? _____	<input type="checkbox"/> Magic Shows	<input checked="" type="checkbox"/> Patron Contests	<input type="checkbox"/> Jukebox
<input type="checkbox"/> Motion Pictures (movies by admission) - How many? _____	<input type="checkbox"/> Poetry Readings	<input checked="" type="checkbox"/> Patrons Dancing	<input type="checkbox"/> Karaoke
<input type="checkbox"/> Other: _____			

*Entertainment Outdoor Closing Hours: 10:00pm Sunday-Thursdays; 12:00am Friday & Saturday; unless a different time, either earlier or later, is established by the Common Council in its approval of the licensee's plan of operation.*

**PROMOTERS/SOUND AMPLIFICATION**

Will promoters ever be used for any of the entertainment?  No  Yes If Yes, Describe:

At any time will sound amplification be used?  No  Yes If Yes, Describe: Standard sound system w/speakers

**LEGAL CAPACITY OF PREMISES**

(Call the Development Center at 414-286-8211 with questions.) Legal capacity determines the fee for your Public Entertainment Premises License. If you would like to request the license be approved with a lower capacity than that listed above, indicate the lower capacity here: \_\_\_\_\_. If approved, this lower capacity will print on your license and override the capacity listed on your Occupancy Permit.

**ACKNOWLEDGEMENT/SIGNATURE**

I understand that after the license has been issued, a change to the plan of operation will require a written request to change and approval from the Common Council. I agree to inform the City Clerk within 10 days of any substantial changes in the information supplied in this application. I understand that I shall not willfully refuse to provide the services offered under this license, or add charges or require deposits not required of the general public because of race, color, sex, religion, national origin or ancestry, age, handicap, lawful source of income, marital status, sexual orientation, gender identity or expression, familial status or the fact that a person is now or has been a member of the military service, whether dressed in uniform or not; and shall not seek such information as a condition of employment, or penalize any employee or discriminate in the selection of personnel for training or promotion on the basis of such information.

I have knowledge of the City Ordinances currently regulating public entertainment, and understand that the license may be subject to suspension, non-renewal or revocation, if I violate any rule, law or regulation of the city of Milwaukee and State of Wisconsin.

Signature of Sole Proprietor, Partner or 20% or More Shareholder  
(If no 20% or more Shareholder, Corporate Officer - print name/title and sign)

**Office Use Only:**  
Initials: RC Filed: 4-30-24 App: PEP 314994  
Only PEP?  No  Yes If Yes,  Queue to MPD and  Email Mgrs/Team Lead (must be heard w/in 60 days)

 = Trash can

5000 sq feet

19002000 LLC dba 9052K Cafe

Agent - Jacob Dehne

1103 N Dr Martin Luther King Jr Dr  
Milwaukee, WI 53203

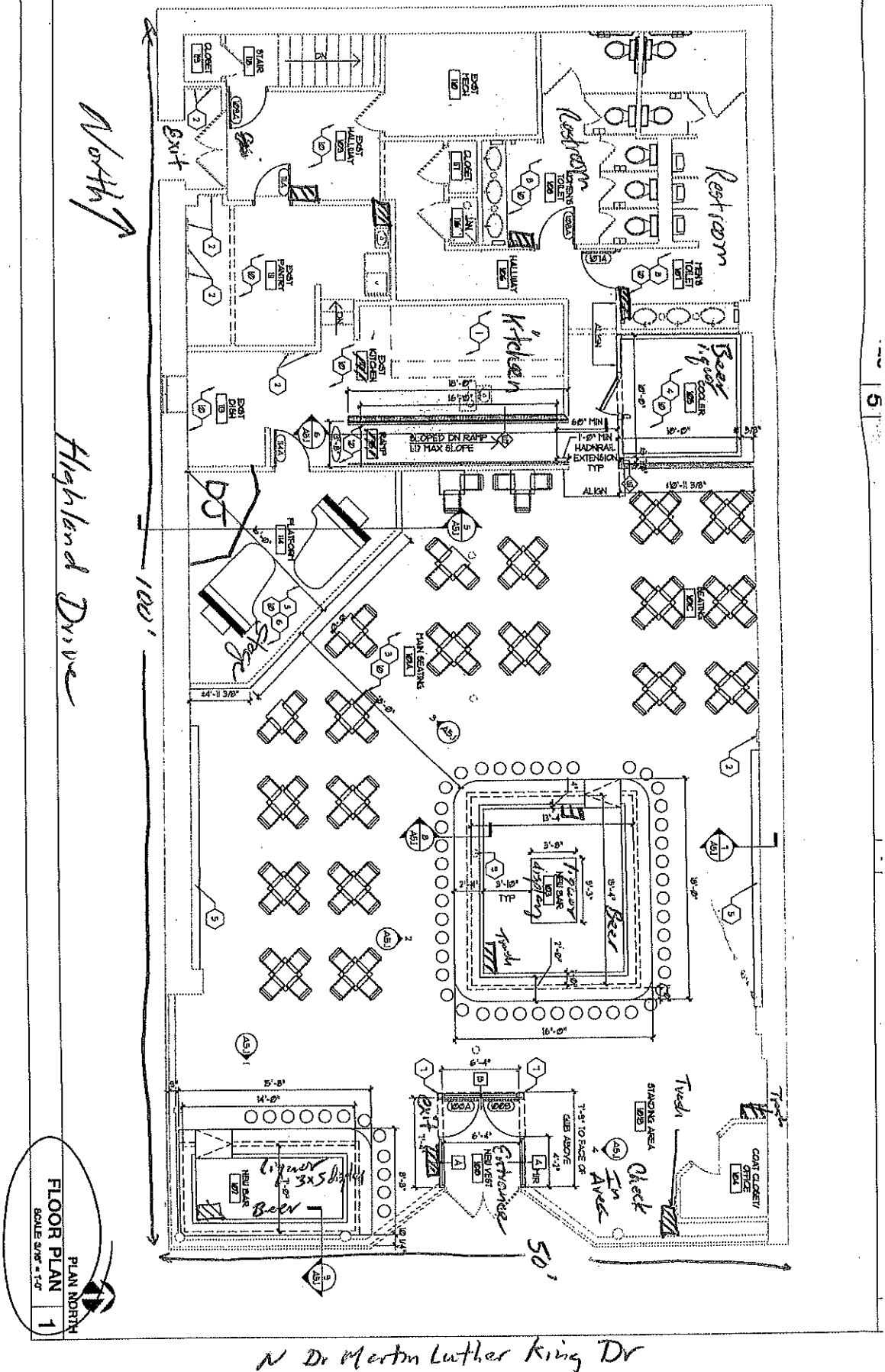

4/14/24



PLAN NORTH  
FLOOR PLAN  
1  
SCALE 1/8" = 1'-0"

N Dr Martin Luther King Dr

FULL SIZE PRINT = 24" x 36" SHEET  
 COPYRIGHT PERSPECTIVE DESIGN, INC. (2021) ALL RIGHTS RESERVED - THIS DRAWING IS NOT TO BE REPRODUCED, CHANGED, COPIED OR ASSIGNED TO ANY THIRD PARTY IN ANY FORM OR MANNER WITHOUT FIRST OBTAINING THE EXP. ARCHITECT HURLESS FROM ANY DAMAGES, LIABILITY, OR COST, INCLUDING ATTORNEY'S FEES AND COSTS OF DEFENSE ARISING FROM ANY CHANGES OR ALTERATIONS MADE BY ANYONE OTHER THAN THE ARCHITECT, OR FROM ANY

	<b>PERSPECTIVE DESIGN, INC.</b> 11525 W. North Avenue Wauwatosa, WI 53226 Tel (414) 302-1780 Fax (414) 302-1781		Interior Alteration For:  1103 N Doctor M.L.K., Milwaukee, WI 53203
	Drawing Title: <b>FLOOR PLAN</b>	Date: 10/08/21 Scale: NOTED Drawn: MJ Job: XC-30X Sheet:	A11

- PRELIMINARY -

NOT FOR CON

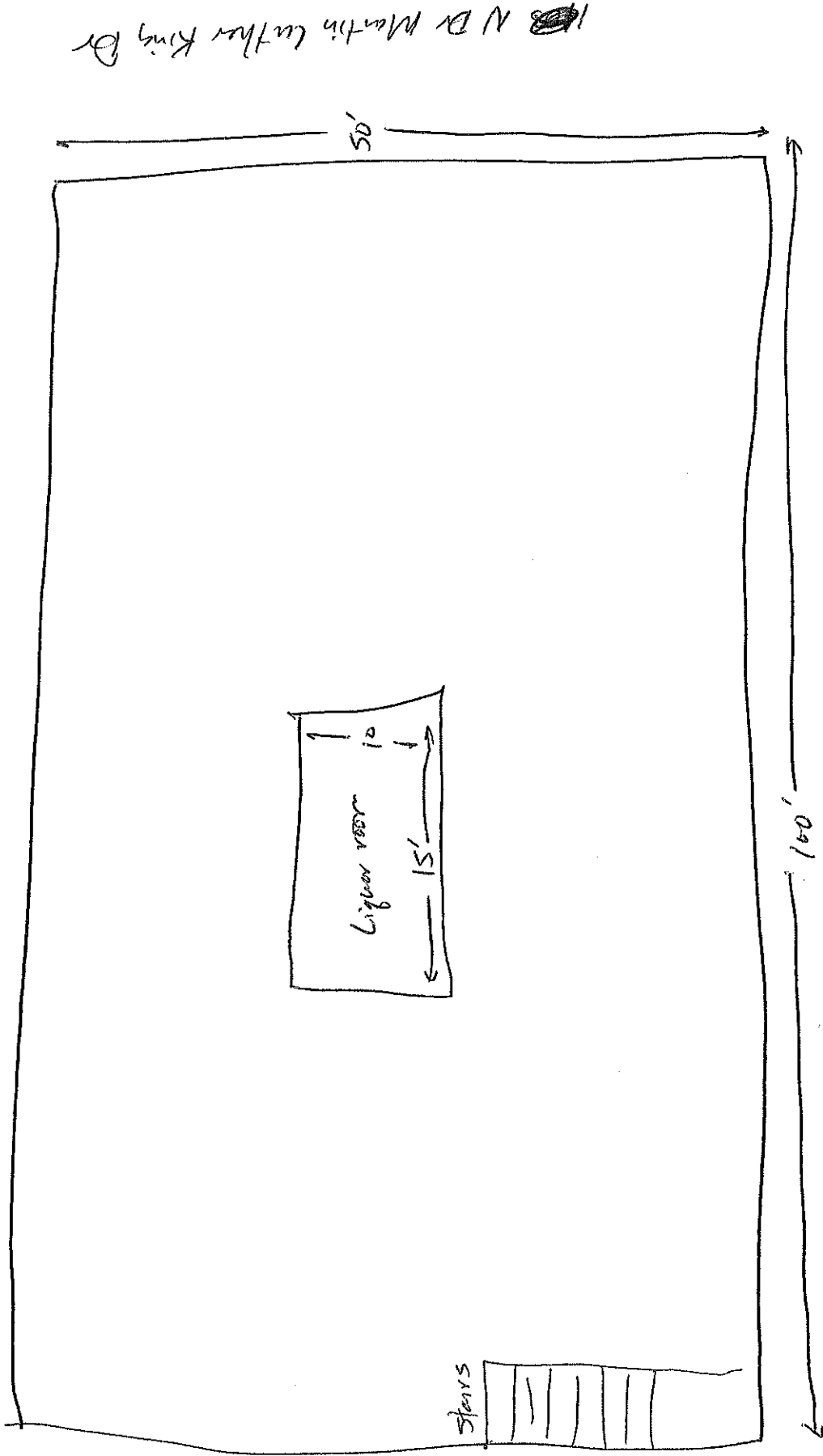

1103 N Dr Martin Luther King Jr

Basement

Highland Avenue

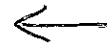

North

5000 sq feet

19002000 LLC dba 90s2K Cafe  
 Agent Jacob Dehner  
 1103 N Dr Martin Luther King Jr Dr  
 Milwaukee, WI 53203

4/14/24

## 90s2K Cafe Menu

This will be a hoodless kitchen with a hoodless with prior equipment used

Cheese Bread

Garlic Bread

Lunchables

Hot Pockets

Pizza Rolls

Pizza

10 inch or 14 inch

Thin crust or Self Rise

Build your own pizza

Choose your toppings

Cheese / Bacon / Olives / Artichokes / Onions / Mushrooms / Sausage / Pepperoni

Peppers / spinach / Pineapple