

Claim Number :

866771729000001-01

Year :

2006

Category :

Estimate

Make :

HYUNDAI

Sub Category :

Model :

AZERA

Image FileName :

cc132587542-1577979710004.jpg

VIN :

KMHFC46F86A119093

Image Label :

Image

Loss Date :

12/27/2019

Insured :

Lavader Campbell

Adjuster :

Daniel Shippee

Policy Number :

6001813010

Photo Taken Date :

2020-01-02T09:41:50

Vehicle Owner :

Lavader Campbell

Supplement Number :

00



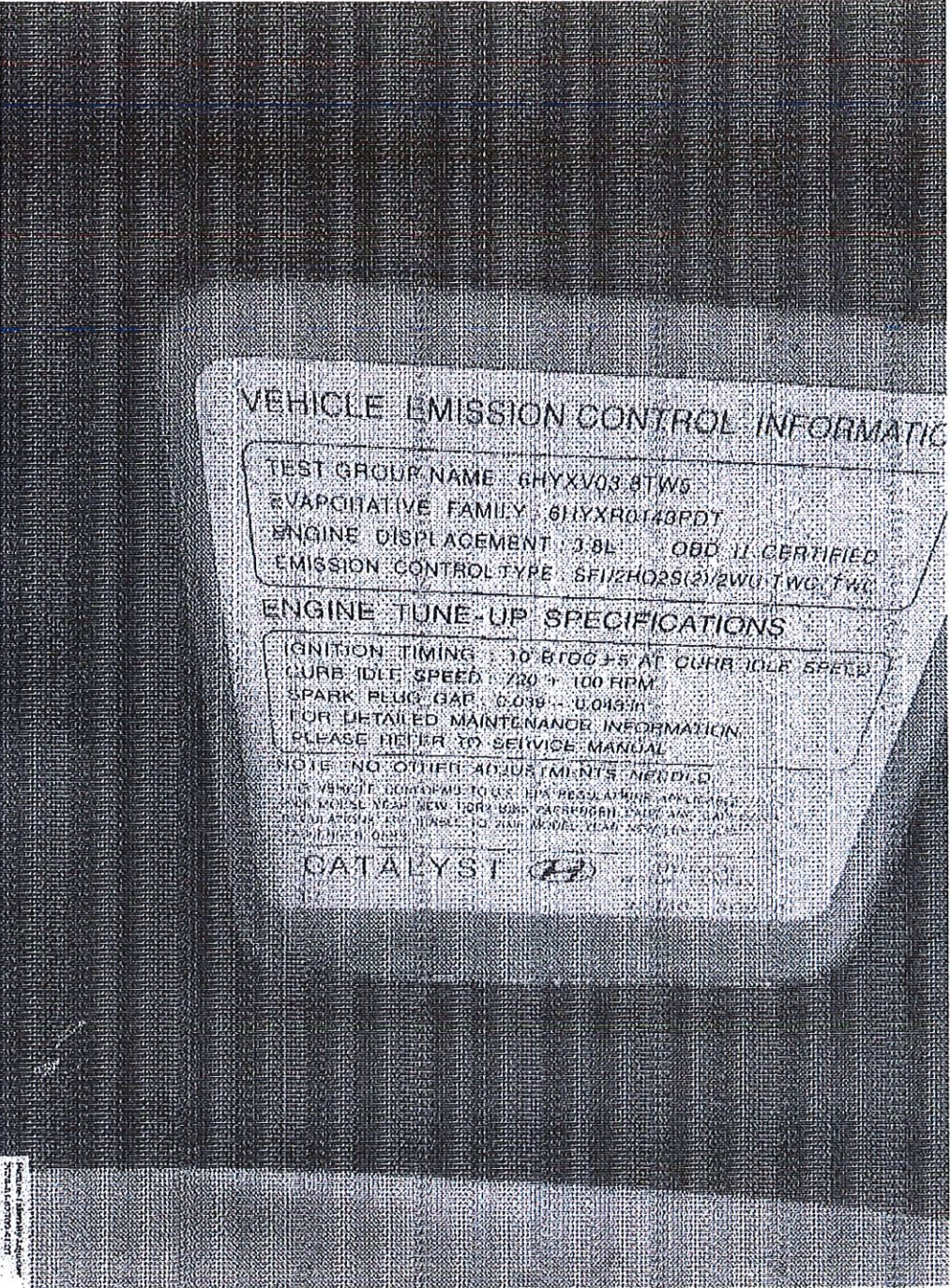

Image taken by
Special Agent
Special Agent

Claim Number :

8667717290000001-01

Year :

2006

Category :

Estimate

Make :

HYUNDAI

Sub Category :

Model :

AZERA

Image FileName :

cc132587542-1577979661005.jpg

VIN :

KMHFC46F86A119093

Image Label :

image

Loss Date :

12/27/2019

Insured :

Lavader Campbell

Adjuster :

Daniel Shippee

Policy Number :

6001813010

Photo Taken Date :

2020-01-02T09:41:01

Vehicle Owner :

Lavader Campbell

Supplement Number :

00



Vehicle Labelled as: SUV
Normal (4:37:00 AM)

Claim Number :

8667717290000001-01

Year :

2006

Category :

Estimate

Make :

HYUNDAI

Sub Category :

Model :

AZERA

Image FileName :

cc132587542-1577979559016.jpg

VIN :

KMHJFC46F86A119093

Image Label :

image

Loss Date :

12/27/2019

Insured :

Lavader Campbell

Adjuster :

Daniel Shippie

Policy Number :

6001813010

Photo Taken Date :

2020-01-02T09:39:19

Vehicle Owner :

Lavader Campbell

Supplement Number :

00



VEHICLE TRANSFER AND ODOMETER MILEAGE STATEMENT

Transfer of Ownership and Mileage Statement (AVANCE)
FORMA 7001 A MICHIGAN VEHICLE ASSOCIATION

332016

Date of Transfer: <u>11/15/19</u> Seller: <u>Daniel Shipp</u> Buyer: <u>Daniel Shipp</u> Vehicle Description: <u>2006 Hyundai Accent</u> VIN: <u>KMHFC46F96A119093</u> Odometer Reading: <u>112,272</u> State: <u>MI</u> License Plate: <u>332016</u> Title Number: <u>1A113010</u> Sales Tax: <u>0.00</u> License Fee: <u>0.00</u> Title Fee: <u>0.00</u> Total Fee: <u>0.00</u> Signature of Seller: <u>[Signature]</u> Signature of Buyer: <u>[Signature]</u> Notary Public: <u>[Signature]</u> State: <u>MI</u>	I, the undersigned, hereby certify that the above information is true and correct to the best of my knowledge and belief. Notary Public for Michigan My Commission Expires: <u>11/15/19</u> My Notary Public Number: <u>1A113010</u> State: <u>MI</u>
---	---

Claim Number : 8667717290000001-01
 Year : 2006
 Category : Estimate
 Make : HYUNDAI
 Sub Category :
 Model :
 Azera Limited
 Image FileName : cc132587542-1579043219002.jpg
 VIN : KMHFC46F96A119093
 Image Label :
 image
 Loss Date : 12/27/2019
 Insured :
 Lavader Campbell
 Adjuster :
 Daniel Shipp
 Policy Number : 6001813010
 Photo Taken Date : 2020-01-14T17:06:59
 Vehicle Owner : Lavader Campbell
 Supplement Number : 00



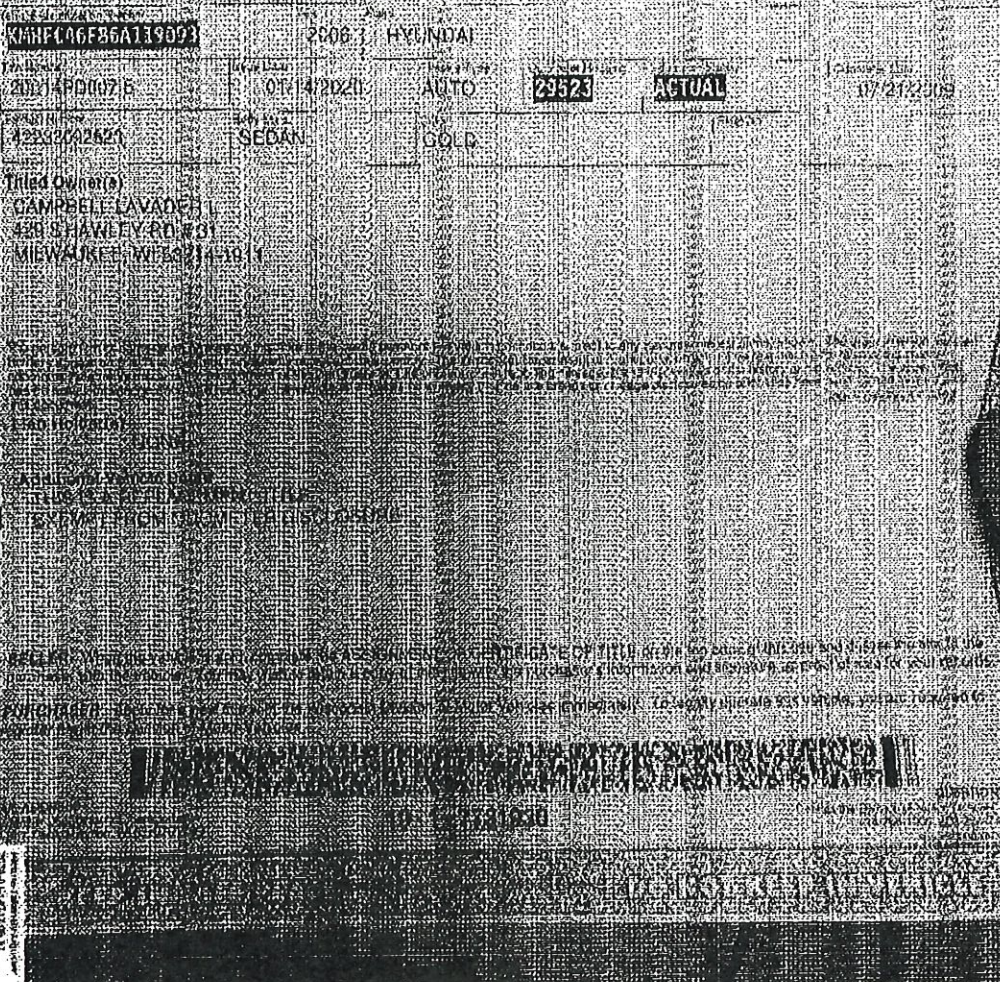

VIN: **KMHFC06F86A119093**

Year: **2006** Make: **HYUNDAI**

Model: **AZERA** **ACTUAL**

Body Style: **AUTO**

Color: **GOLD**

Titled Owner(s):
CAMPBELL LAVADER
430 SHAWLEY RD #31
MILWAUKEE WI 53224-1011

4305501000009300152273909000009



Claim Number: **8667772900000001-01**
Year: **2006**
Category: **Estimate**
Make: **HYUNDAI**
Sub Category:
Model: **Azera Limited**
Image FileName: **cct32587542-1579043211000.jpg**
VIN: **KMHFC06F86A119093**
Image Label: **image**
Loss Date: **12/27/2019**
Insured: **Lavader Campbell**
Adjuster: **Daniel Shippee**
Policy Number: **6007813010**
Photo Taken Date: **2020-01-14T17:06:51**
Vehicle Owner: **Lavader Campbell**
Supplement Number: **00**

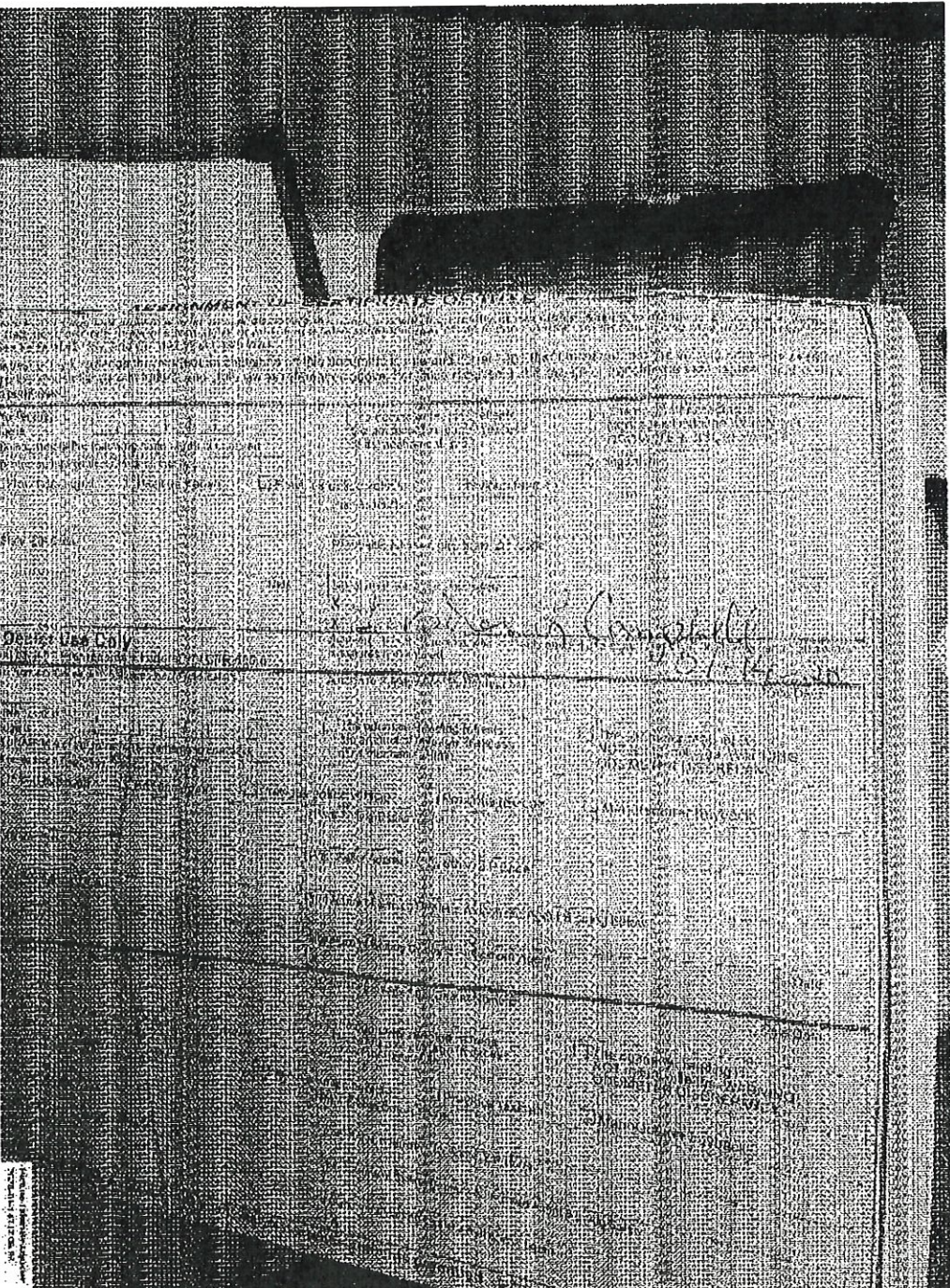

Claim Number : 8667717290000001-01

Year : 2006

Category : Estimate

Make : HYUNDAI

Sub Category :

Model :

Azera Limited

Image FileName : cc132587542-1579043213001.jpg

VIN : KMHFC46F86A119093

Image Label :

image

Loss Date : 12/27/2019

Insured :

Lavader Campbell

Adjuster :

Daniel Shippee

Policy Number : 6001813010

Photo Taken Date : 2020-01-14T17:06:53

Vehicle Owner : Lavader Campbell

Supplement Number : 00



Looking for a no-hassle pricing on New or Used Car?

The GEICO Car Buying Service is here to help.

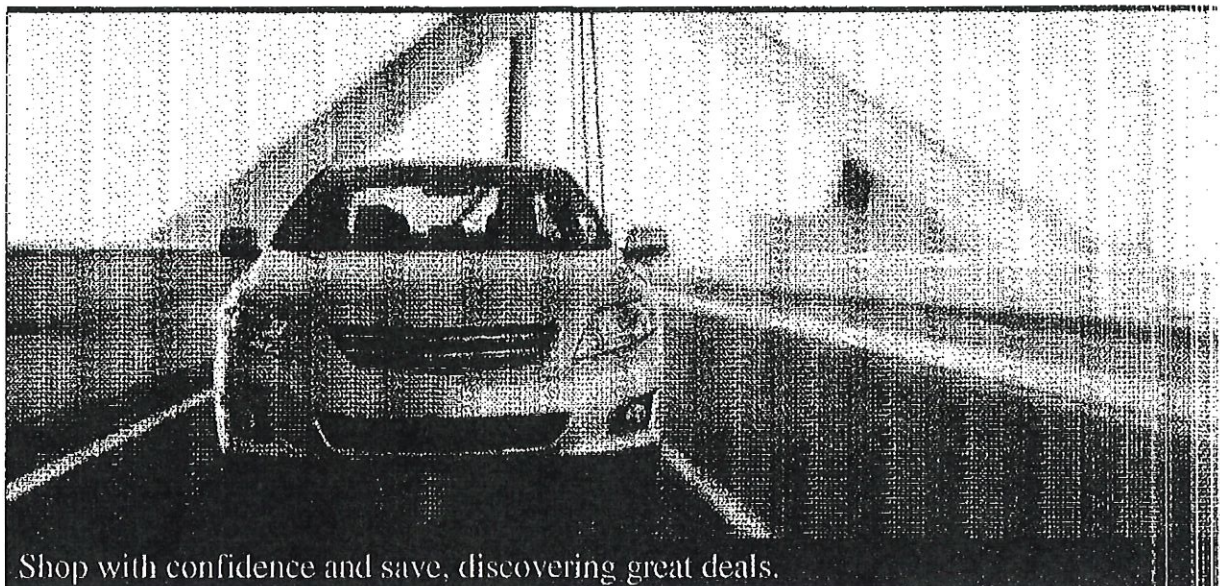

Shop with confidence and save, discovering great deals.

We'll get you back on the road fast!

The GEICO Car Buying Service provides:

- TrueCar® Certified Dealers dedicated to providing a no-hassle car buying experience.
- What others paid for new vehicle in your area so you don't overpay.
- A way to easily view and compare thousands of new and used vehicles online.
- TrueCar® representatives available to help you through the entire process.

A service you can trust when you need it most



GEICO®

Visit us today at www.geico.com/replacemycar
or call 877-638-4126

Your actual savings may vary based on multiple factors including the vehicle you select, region, dealer, and applicable manufacturer incentives.
This no obligation program is administered by TrueCar, Inc.

ANNO0384677125600000104512*

VALUATION METHODOLOGY

How was the valuation determined?

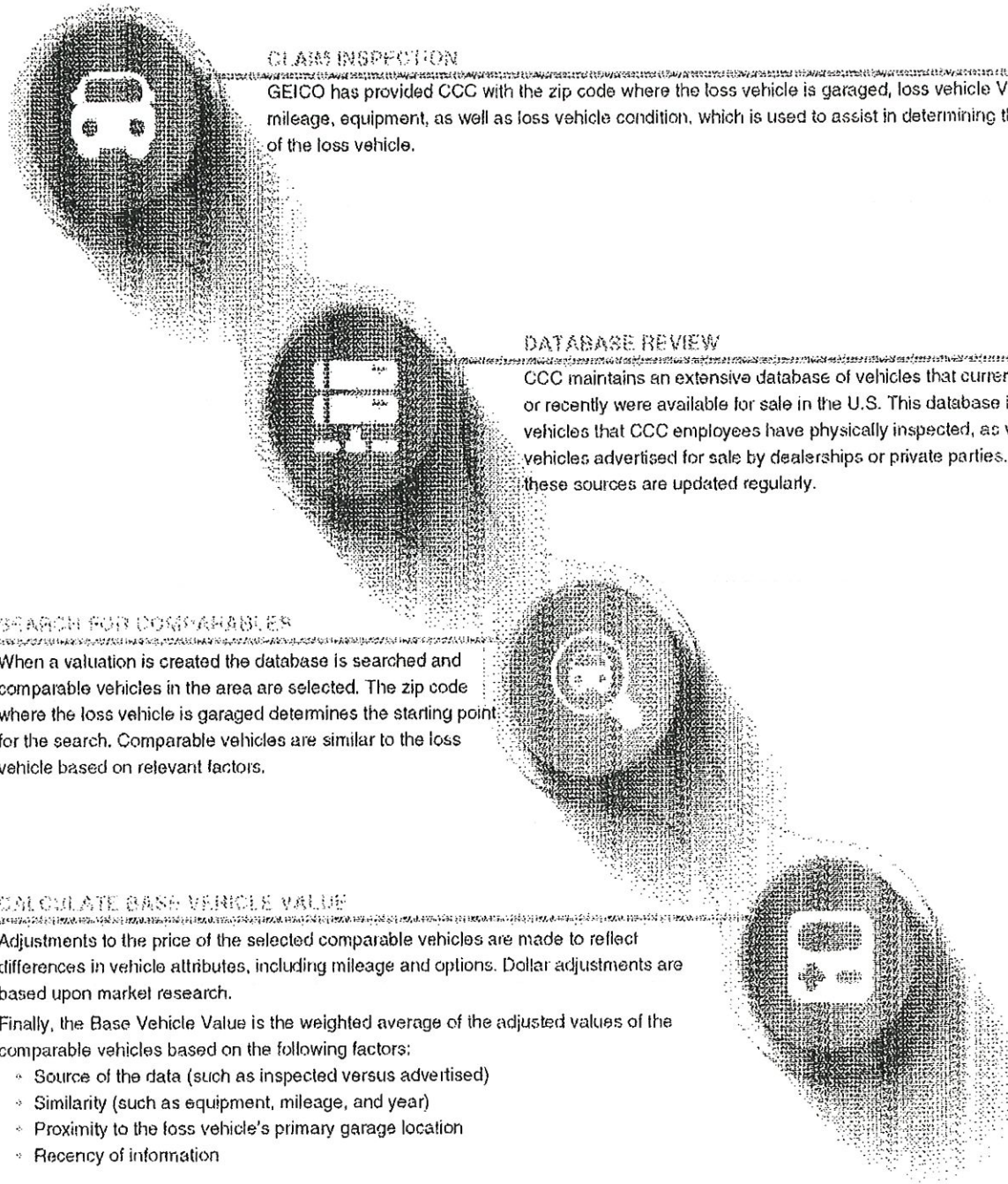

CLAIMS INSPECTION

GEICO has provided CCC with the zip code where the loss vehicle is garaged, loss vehicle VIN, mileage, equipment, as well as loss vehicle condition, which is used to assist in determining the value of the loss vehicle.

DATABASE REVIEW

CCC maintains an extensive database of vehicles that currently are or recently were available for sale in the U.S. This database includes vehicles that CCC employees have physically inspected, as well as vehicles advertised for sale by dealerships or private parties. All of these sources are updated regularly.

SEARCH FOR COMPARABLES

When a valuation is created the database is searched and comparable vehicles in the area are selected. The zip code where the loss vehicle is garaged determines the starting point for the search. Comparable vehicles are similar to the loss vehicle based on relevant factors.

CALCULATE BASE VEHICLE VALUE

Adjustments to the price of the selected comparable vehicles are made to reflect differences in vehicle attributes, including mileage and options. Dollar adjustments are based upon market research.

Finally, the Base Vehicle Value is the weighted average of the adjusted values of the comparable vehicles based on the following factors:

- Source of the data (such as inspected versus advertised)
- Similarity (such as equipment, mileage, and year)
- Proximity to the loss vehicle's primary garage location
- Recency of information



10000038607717056600000132913

CCC ONE MARKET VALUATION REPORT

Owner: Campbell, Lavader
 Claim: 866771729000001-01

VEHICLE INFORMATION

VEHICLE DETAILS

Location	MILWAUKEE, WI 53214
VIN	KMHFC46F86A119093
Year	2006
Make	Hyundai
Model	Azera
Trim	Limited
Body Type	Sedan
Engine -	
Cylinders	6
Displacement	3.8L
Fuel Type	Gasoline
Carburation	MPI
Transmission	Automatic Transmission Overdrive
Curb Weight	3572 lbs

VEHICLE ALLOWANCES

Odometer	112,718	+ 1,070
Options		
Memory Package	Reported	+ 28
Power Adjustable Pedals	Reported	+ 37
CD Player	Not Present	37
CD Changer/Stacker	Reported	+ 75
Premium Radio	Reported	+ 56
Electric Glass Roof	Reported	+ 224

Reported* Option(s) added after initial valuation

VEHICLE HISTORY SUMMARY

Experian AutoCheck	No Title Problem Found
National Highway Traffic Safety Administration	2 Recalls

Vehicles sold in the United States are required to have a manufacturer assigned Vehicle Identification Number (VIN). This number provides certain specifications of the vehicle.

Please review the information in the Vehicle Information Section to confirm the reported mileage and to verify that the information accurately reflects the options, additional equipment or other aspects of the loss vehicle that may impact the value.

Allowances are factors influencing the value of the loss vehicle when compared to a typical vehicle. The typical vehicle is a vehicle of the same year, make, and model as the loss vehicle, including average mileage, and all standard and predominant equipment. These allowances are displayed for illustrative purposes only.

The Base Vehicle Value is calculated from the comparable vehicles with adjustments to reflect the loss vehicle configuration.



400000 88457757 256600001 020215*

CCC ONE MARKET VALUATION REPORT

Owner: Campbell, Lavader
Claim: 8667717290000001-01

VEHICLE INFORMATION

VEHICLE EQUIPMENT

	Premium Radio	<input checked="" type="checkbox"/>
Roof	Electric Glass Roof	<input type="checkbox"/>
Safety	Air Bag (Driver Only)	<input checked="" type="checkbox"/>
	Passenger Air Bag	<input checked="" type="checkbox"/>
	Front Side Impact Air Bags	<input checked="" type="checkbox"/>
	Head/Curtain Air Bags	<input checked="" type="checkbox"/>
Paint	Rear Side Impact Air Bags	<input checked="" type="checkbox"/>
	Clearcoat Paint	<input type="checkbox"/>
Front End	Metallic Paint	<input type="checkbox"/>
	Fog Lamps	<input checked="" type="checkbox"/>
Glass And Mirrors	California Emissions	<input type="checkbox"/>
	Power Steering	<input checked="" type="checkbox"/>
	Power Brakes	<input checked="" type="checkbox"/>
	Anti-lock Brakes (4)	<input checked="" type="checkbox"/>
	Dual Mirrors	<input checked="" type="checkbox"/>
Seats	Tinted Glass	<input type="checkbox"/>
	Leather Seats	<input checked="" type="checkbox"/>
	Bucket Seats	<input type="checkbox"/>
	Reclining/Lounge Seats	<input type="checkbox"/>
	Power Passenger Seat	<input checked="" type="checkbox"/>
Rear Convenience	Heated Seats	<input checked="" type="checkbox"/>
	Rear Power Sunshades	<input checked="" type="checkbox"/>
Decor	Body Side Moldings	<input checked="" type="checkbox"/>
Wheels	4-wheel Disc Brakes	<input checked="" type="checkbox"/>
	Aluminum/Alloy Wheels	<input checked="" type="checkbox"/>

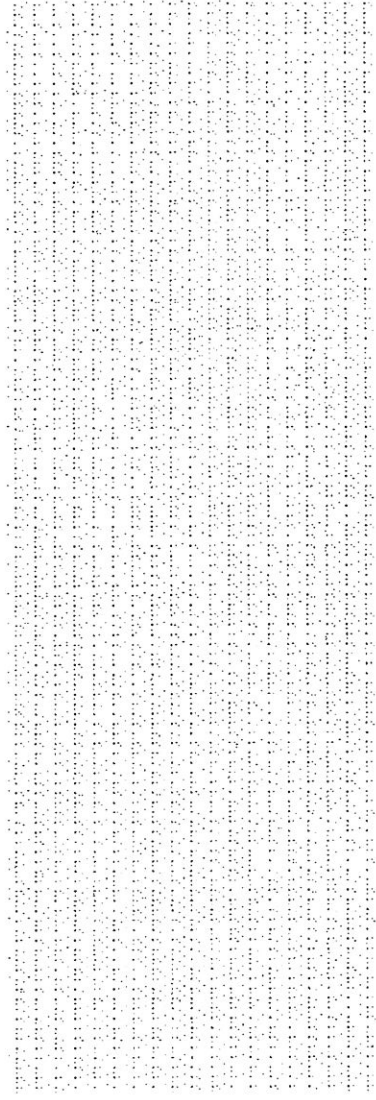

43000038-0771-235600000102518

CCC ONE MARKET VALUATION REPORT

Owner: Campbell, Lavader
 Claim: 8667717290000001-01

COMPARABLE VEHICLES

Options	Loss Vehicle	Comp 1	Comp 2
Odometer	112,718	110,277	81,362
Automatic Transmission	✓	✓	✓
Overdrive	✓	✓	✓
Keyless Entry	✓	✓	✓
Memory Package	✓	X	X
Power Driver Seat	✓	✓	✓
Power Windows	✓	✓	✓
Power Locks	✓	✓	✓
Power Mirrors	✓	✓	✓
Heated Mirrors	✓	✓	✓
Power Trunk/Gate Release	✓	✓	✓
Cruise Control	✓	✓	✓
Intermittent Wipers	✓	✓	✓
Tilt Wheel	✓	✓	✓
Telescopic Wheel	✓	✓	✓
Steering Wheel Touch Controls	✓	✓	✓
Power Adjustable Pedals	✓	X	X
Console/Storage	✓	✓	✓
Overhead Console	✓	X	X
Home Link	✓	✓	✓
Traction Control	✓	✓	✓
Stability Control	✓	✓	✓
Alarm	✓	✓	✓
Air Conditioning	✓	✓	✓
Climate Control	✓	✓	✓
Rear Defogger	✓	✓	✓
Wood Interior Trim	✓	✓	✓
AM Radio	✓	✓	✓
FM Radio	✓	✓	✓
Stereo	✓	✓	✓
Search/Seek	✓	✓	✓
CD Player	X	✓	✓
CD Changer/Stacker	✓	✓	X
Cassette	X	✓	X
Premium Radio	✓	X	X
Electric Glass Roof	✓	✓	X
Drivers Side Air Bag	✓	✓	✓
Passenger Air Bag	✓	✓	✓
Front Side Impact Air Bags	✓	✓	✓
Head/Curtain Air Bags	✓	✓	✓

Updated Date: 12/29/2009
 2006 Hyundai Azera Limited 6 S 8l
 Gasoline Mpi

VIN KMHFC46F46A086917
 Dealership Southside Auto Mart
 Telephone (414) 483-4000
 Source AutoTrader
 Stock # 7159
 Distance from Milwaukee, WI
 9 Miles - Glendale, WI

Updated Date: 11/10/2009
 2006 Hyundai Azera Limited 6 S 8l
 Gasoline Mpi

VIN KMHFC46F56A098719
 Dealership Brown Deer Sales
 Telephone (414) 365-1455
 Source AutoTrader
 Stock # 17961
 Distance from Milwaukee, WI
 10 Miles - Milwaukee, WI

Comparable vehicles used in the determination of the Base Vehicle Value are not intended to be replacement vehicles but are reflective of the market value, and may no longer be available for sale.

List Price is the sticker price of an inspected dealer vehicle and the advertised price for the advertised vehicle.

Distance is based upon a straight line between loss and comparable vehicle locations.

The Condition Adjustment rate that comparable vehicle to Average Private condition, which the loss vehicle is also compared to in the Vehicle Condition section.



8667712900000102518*

CCC ONE MARKET VALUATION REPORT

Owner: Campbell, Lavader
 Claim: 8667717290000001-01

COMPARABLE VEHICLES

Options	Loss Vehicle	Comp 1	Comp 2
Rear Side Impact Air Bags	✓	✓	✓
Clearcoat Paint	✓	X	X
Metallic Paint	✓	X	X
Fog Lamps	✓	✓	✓
California Emissions	✓	X	X
Power Steering	✓	✓	✓
Power Brakes	✓	✓	✓
Anti-lock Brakes (4)	✓	✓	✓
Dual Mirrors	✓	✓	✓
Tinted Glass	✓	✓	✓
Leather Seats	✓	✓	✓
Bucket Seats	✓	✓	✓
Reclining/Lounge Seats	✓	X	X
Power Passenger Seat	✓	✓	✓
Heated Seats	✓	✓	✓
Rear Power Sunshades	✓	✓	✓
Body Side Moldings	✓	✓	✓
4-wheel Disc Brakes	✓	✓	✓
Aluminum/Alloy Wheels	✓	✓	✓
List Price		\$ 5,995	\$ 4,995
Adjustments:			
Options		+ \$ 84	+ \$ 383
Mileage		- \$ 38	- \$ 376
Condition		\$ 765	- \$ 765

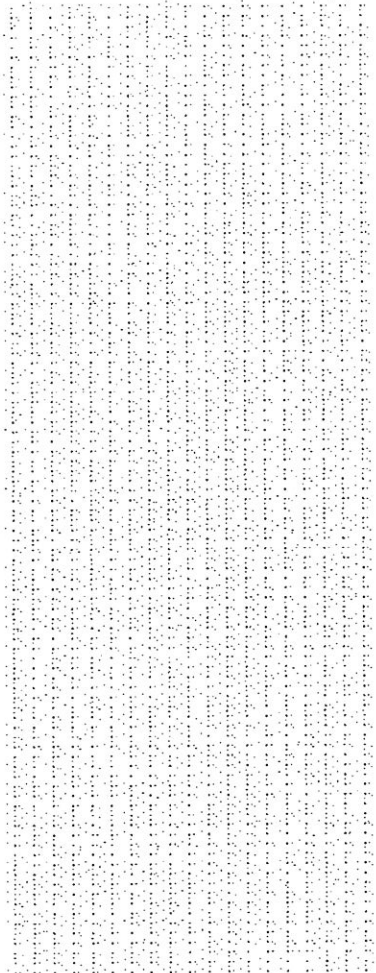

000003360771 22660000000000000000

CCC ONE MARKET VALUATION REPORT

Owner: Campbell, Lavader
Claim: 8667717290000001-01



VALUATION NOTES

This Market Valuation Report has been prepared exclusively for use by GEICO, and no other person or entity is entitled to or should rely upon this Market Valuation Report and/or any of its contents. CCC is one source of vehicle valuations, and there are other valuation sources available.



40100038627173E6000001 25521

CCC ONE MARKET VALUATION REPORT

Owner: Campbell, Lavader
Claim: 8667717290000001-01

SUPPLEMENTAL INFORMATION



CARRIER INFORMATION

Prepared for: GEICO

Web: Get back on the road fast!

GEICO offers an easy-to-use service designed to help you save time and money.

Simply visit www.geico.com/replaceyourcar today or call

(877)-638-4119 to get started!!

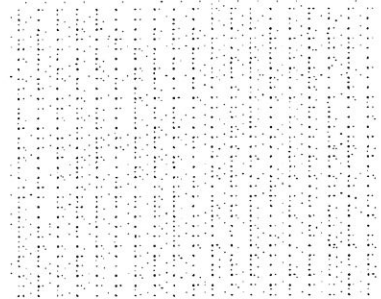

44000033-077172-0000000303592*

CCC ONE MARKET VALUATION REPORT

Owner: Campbell, Lavader
Claim: 8667717290000001-01

SUPPLEMENTAL INFORMATION



EXPERIAN® AUTOCHECK® VEHICLE HISTORY REPORT

TITLE CHECK

TITLE CHECK	RESULTS FOUND
Abandoned	✓ No Abandoned Record Found
Damaged	✓ No Damaged Record Found
Fire Damage	✓ No Fire Damage Record Found
Grey Market	✓ No Grey Market Record Found
Hail Damage	✓ No Hail Damage Record Found
Insurance Loss	✓ No Insurance Loss Record Found
Junk	✓ No Junk Record Found
Rebuilt	✓ No Rebuilt Record Found
Salvage	✓ No Salvage Record Found

EVENT CHECK

EVENT CHECK	RESULTS FOUND
NHTSA Crash Test Vehicle	✓ No NHTSA Crash Test Vehicle Record Found
Frame Damage	✓ No Frame Damage Record Found
Major Damage Incident	✓ No Major Damage Incident Record Found
Manufacturer Buyback/Lemon	✓ No Manufacturer Buyback/Lemon Record Found
Odometer Problem	✓ No Odometer Problem Record Found
Recycled	✓ No Recycled Record Found
Water Damage	✓ No Water Damage Record Found
Salvage Auction	✓ No Salvage Auction Record Found

VEHICLE INFORMATION

VEHICLE INFORMATION	RESULTS FOUND
Accident	☐ Accident Record Found
Corrected Title	✓ No Corrected Title Record Found
Driver Education	✓ No Driver Education Record Found
Fire Damage Incident	✓ No Fire Damage Incident Record Found
Lease	✓ No Lease Record Found
Lien	✓ No Lien Record Found
Livery Use	✓ No Livery Use Record Found
Government Use	✓ No Government Use Record Found
Police Use	✓ No Police Use Record Found
Fleet	✓ No Fleet Record Found
Rental	✓ No Rental Record Found
Fleet and/or Rental	✓ No Fleet and/or Rental Record Found
Repossessed	✓ No Repossessed Record Found
Taxi use	✓ No Taxi use Record Found
Theft	✓ No Theft Record Found
Fleet and/or Lease	✓ No Fleet and/or Lease Record Found
Emissions Safety Inspection	✓ No Emissions Safety Inspection Record Found
Duplicate Title	✓ No Duplicate Title Record Found

CCC provides GEICO information reported by Experian regarding the 2008 Hyundai Azera (KM1FC46F86A118093). This data is provided for informational purposes. Unless otherwise noted in this Valuation Detail, CCC does not adjust the value of the loss vehicle based upon this information.

LEGEND

- ✓ No Event Found
- ☐ Event Found
- ☐ Information Needed

TITLE CHECK

AutoCheck's result for this loss vehicle show no significant title events. When found, events often indicate automotive damage or warnings associated with the vehicle.

EVENT CHECK

AutoCheck's result for this loss vehicle show no historical events that indicate a significant automotive problem. These problems can indicate past previous car damage, theft, or other significant problems.

VEHICLE INFORMATION

AutoCheck found additional information on this vehicle. These records will provide more history for this loss vehicle.

ODOMETER CHECK

AutoCheck's result for this loss vehicle show no indicator of odometer rollback or tampering was found. AutoCheck determines odometer rollbacks by searching for records that indicate odometer readings less than a previously reported value. Other odometer events can report events of tampering, or possible odometer breakage.



4400003866771720000000102223

CCC ONE MARKET VALUATION REPORT

Owner: Campbell, Lavader
 Claim: 8667717290000001-01

SUPPLEMENTAL INFORMATION



FULL HISTORY REPORT RUN DATE: 01/10/2020

Below are the historical events for this vehicle listed in chronological order.

EVENT DATE	RESULTS FOUND	ODOMETER READING	DATA SOURCE	EVENT DETAIL
08/01/2006	WI		Independent Source	VEHICLE MANUFACTURED AND SHIPPED TO DEALER
10/09/2006	WI	20	Motor Vehicle Dept.	ODOMETER READING FROM DMV
10/18/2006	MILWAUKEE, WI		Motor Vehicle Dept.	TITLE (Lien Reported)
10/18/2006	MILWAUKEE, WI		Motor Vehicle Dept.	REGISTRATION EVENT/ RENEWAL
12/07/2007	WI	15897	Motor Vehicle Dept.	ODOMETER READING FROM DMV
12/26/2007	MILWAUKEE, WI		Motor Vehicle Dept.	TITLE (Lien Reported)
12/26/2007	MILWAUKEE, WI		Motor Vehicle Dept.	REGISTRATION EVENT/ RENEWAL
11/05/2008	MILWAUKEE, WI		Motor Vehicle Dept.	REGISTRATION EVENT/ RENEWAL
07/21/2009	WI	29523	Motor Vehicle Dept.	ODOMETER READING FROM DMV
09/09/2009	MILWAUKEE, WI		Motor Vehicle Dept.	TITLE (Lien Reported)
09/09/2009	MILWAUKEE, WI		Motor Vehicle Dept.	REGISTRATION EVENT/ RENEWAL
12/10/2009	MILWAUKEE, WI	43000	Motor Vehicle Dept.	FAILED EMISSION INSPECTION
12/11/2009	MILWAUKEE, WI		Motor Vehicle Dept.	REGISTRATION EVENT/ RENEWAL
12/11/2009	MILWAUKEE, WI	34000	Motor Vehicle Dept.	PASSED EMISSION INSPECTION
12/11/2009	MILWAUKEE, WI		Motor Vehicle Dept.	EMISSION INSPECTION
09/09/2010	MILWAUKEE, WI		Motor Vehicle Dept.	REGISTRATION EVENT/ RENEWAL
09/08/2011	MILWAUKEE, WI		Motor Vehicle Dept.	REGISTRATION EVENT/ RENEWAL
09/08/2011	MILWAUKEE, WI	51000	Motor Vehicle Dept.	PASSED EMISSION INSPECTION
08/31/2012	MILWAUKEE, WI		Motor Vehicle Dept.	REGISTRATION EVENT/ RENEWAL
09/03/2013	MILWAUKEE, WI		Motor Vehicle Dept.	REGISTRATION EVENT/ RENEWAL
09/03/2013	MILWAUKEE, WI	68000	Motor Vehicle Dept.	PASSED EMISSION INSPECTION

41005038567712509000102529

CCC ONE MARKET VALUATION REPORT

Owner: Campbell, Lavader
 Claim: 8667717290000001-01

SUPPLEMENTAL INFORMATION

EVENT DATE	RESULTS FOUND	ODOMETER READING	DATA SOURCE	EVENT DETAIL
09/02/2014	MILWAUKEE, WI		Motor Vehicle Dept.	REGISTRATION EVENT/ RENEWAL
09/04/2015	MILWAUKEE, WI		Motor Vehicle Dept.	REGISTRATION EVENT/ RENEWAL
09/04/2015	MILWAUKEE, WI	86000	Motor Vehicle Dept.	PASSED EMISSION INSPECTION
06/04/2016	MILWAUKEE, WI		State Agency	COLLISION WITH ANOTHER VEHICLE
06/04/2016	WI		State Agency	MODERATE DAMAGE REPORTED
08/31/2016	MILWAUKEE, WI		Motor Vehicle Dept.	REGISTRATION EVENT/ RENEWAL
03/02/2017	MILWAUKEE, WI		Motor Vehicle Dept.	TITLE (Lien Reported)
03/02/2017	MILWAUKEE, WI		Motor Vehicle Dept.	EXCLUDED/EXEMPT
11/07/2017	MILWAUKEE, WI		Motor Vehicle Dept.	REGISTRATION EVENT/ RENEWAL
11/07/2017	MILWAUKEE, WI		Motor Vehicle Dept.	EXCLUDED/EXEMPT
11/07/2017	MILWAUKEE, WI	108000	Motor Vehicle Dept.	PASSED EMISSION INSPECTION
09/01/2018	MILWAUKEE, WI		Motor Vehicle Dept.	REGISTRATION EVENT/ RENEWAL
09/01/2018	MILWAUKEE, WI		Motor Vehicle Dept.	EXCLUDED/EXEMPT
09/03/2019	MILWAUKEE, WI		Motor Vehicle Dept.	REGISTRATION EVENT/ RENEWAL
09/03/2019	MILWAUKEE, WI		Motor Vehicle Dept.	EXCLUDED/EXEMPT
09/03/2019	MILWAUKEE, WI	119000	Motor Vehicle Dept.	PASSED EMISSION INSPECTION

AUTOCHECK TERMS AND CONDITIONS:

Experian's Reports are compiled from multiple sources. It is not always possible for Experian to obtain complete discrepancy information on all vehicles; therefore, there may be other title brands, odometer readings or discrepancies that apply to a vehicle that are not reflected on that vehicle's Report. Experian searches data from additional sources where possible, but all discrepancies may not be reflected on the Report.

These Reports are based on information supplied to Experian by external sources believed to be reliable, BUT NO RESPONSIBILITY IS ASSUMED BY EXPERIAN OR ITS AGENTS FOR ERRORS, INACCURACIES OR OMISSIONS. THE REPORTS ARE PROVIDED STRICTLY ON AN "AS IS WHERE IS" BASIS, AND EXPERIAN FURTHER EXPRESSLY DISCLAIMS ALL WARRANTIES, EXPRESS OR IMPLIED, INCLUDING ANY IMPLIED WARRANTIES OF MERCHANTABILITY OR FITNESS FOR A PARTICULAR PURPOSE REGARDING THIS REPORT.

YOU AGREE TO INDEMNIFY EXPERIAN FOR ANY CLAIMS OR LOSSES, INCLUDING COSTS, EXPENSES AND ATTORNEYS FEES, INCURRED BY EXPERIAN ARISING DIRECTLY OR INDIRECTLY FROM YOUR IMPROPER OR UNAUTHORIZED USE OF AUTOCHECK VEHICLE HISTORY REPORTS.

Experian shall not be liable for any delay or failure to provide an accurate report if and to the extent which such delay or failure is caused by events beyond the reasonable control of Experian, including, without limitation, "acts of God", terrorism, or public enemies, labor disputes, equipment malfunctions, material or component shortages, supplier failures, embargoes, rationing, acts of local, state or national governments, or public agencies, utility or communication failures or delays, fire, earthquakes, flood, epidemics, riots and strikes

866771729000000101

CCC ONE MARKET VALUATION REPORT

Owner: Campbell, Lavader
Claim: 8667717290000001-01

SUPPLEMENTAL INFORMATION

These terms and the relationship between you and Experian shall be governed by the laws of the State of Illinois (USA) without regard to its conflict of law provisions. You and Experian agree to submit to the personal and exclusive jurisdiction of the courts located within the county of Cook, Illinois.



8667717290000001-01

CCC ONE MARKET VALUATION REPORT

Owner: Campbell, Lavader
Claim: 8667717290000001-01

SUPPLEMENTAL INFORMATION



NHTSA VEHICLE RECALL

NHTSA Campaign ID : 13V354000

Mfg's Report Date : AUG 12, 2013

Component : SUSPENSION

Potential Number Of Units Affected : 239,000

Summary : Hyundai is recalling certain model year 2006-2010 Sonata vehicles manufactured March 1, 2005, through January 21, 2010; and model year 2006-2011 Azera vehicles manufactured September 27, 2005, through November 22, 2010 originally sold in, or currently registered in, Connecticut, Delaware, Illinois, Indiana, Iowa, Maine, Maryland, Massachusetts, Michigan, Minnesota, Missouri, New Hampshire, New Jersey, New York, Ohio, Pennsylvania, Rhode Island, Vermont, West Virginia, Wisconsin and the District of Columbia. Road salt and water can enter portions of the rear crossmember, leading to corrosion of the crossmember steel. This may lead to detachment of one of the rear control arms.

Consequence : Control arm separation may suddenly change the rear wheel alignment, affecting the handling of the vehicle, increasing the risk of a crash.

Remedy : Hyundai will notify owners, and dealers will repair or replace the crossmember assembly. The recall is expected to begin by the end of September 2013. Owners may contact Hyundai Custom Care Center at 1-800-633-5151. Hyundai's recall number is 113.

Notes : Owners may also contact the National Highway Traffic Safety Administration Vehicle Safety Hotline at 1-888-327-4236 or go to www.safercar.gov.

The National Highway Traffic Safety Administration has issued 2 safety related recall notices that may apply to the above valued vehicle.



NHTSA Campaign ID : 18V026000

Mfg's Report Date : January 9, 2018

Component : SERVICE BRAKES, HYDRAULIC

Potential Number Of Units Affected : 87,854

Summary : Hyundai Motor America (Hyundai) is recalling certain 2006-2011 Hyundai Azera and 2006 Hyundai Sonata vehicles. Water may enter the Anti-lock Brake (ABS) Module and result in an electrical short.

Consequence : An electrical short within the ABS Module may cause an engine compartment fire, even when the car is turned off, increasing the risk of an injury.

Remedy : Hyundai will notify owners, and dealers will install a relay in the vehicle's main junction box to prevent the risk of an ABS short-circuit while the car is turned off, free of charge. The recall is expected to begin February 23, 2018. Owners may call Hyundai at 1-800-633-5151. Hyundai's number for this recall is 172.

Notes : Owners may also contact the National Highway Traffic Safety Administration Vehicle Safety Hotline at 1-888-327-4236 (TTY 1-800-424-9153), or go to www.safercar.gov.