



CITY OF MILWAUKEE
OFFICE OF THE CITY CLERK

Thursday, June 14, 2018

COMMITTEE MEETING NOTICE

AD 04

DOHERTY, Brian M, Agent
SP Plus Corporation
411 E WISCONSIN Av #400

Milwaukee, WI 53202

You are requested to attend a hearing which is to be held in Room 301-B, Third Floor, City Hall on:

Tuesday, June 26, 2018 at 01:15 PM

Regarding: Your Parking Lot or Place and Weights & Measures License Applications as agent for "SP Plus Corporation" for "SP Plus" at 822 N OLD WORLD THIRD St.

There is a possibility that your application may be denied for one or more of the following reasons: The recommendation of the committee regarding the application shall be based on evidence presented at the hearing. Per MCO 85-2.7-4, probative evidence concerning whether or not a new license should be granted may be presented on the following subjects: whether or not the applicant meets the municipal requirements, the appropriateness of the location and premises where the licensed premises is to be located and whether use of the premises for the purposes or activities permitted by the license would tend to facilitate a public or private nuisance or create undesirable neighborhood problems such as disorderly patrons, unreasonably loud noise, litter, and excessive traffic and parking congestion. Probative evidence relating to these matters may be taken from the plan of operation submitted with the license application, if any, but shall not include the content of any music. Evidence regarding the fitness of the location of the premises to be maintained as the principal place of business, including but not limited to whether there is an overconcentration of businesses of the type for which the license is sought; whether the proposal is consistent with any pertinent neighborhood business or development plans, or the location's proximity to areas where children are typically present. The applicant's record in operating similarly licensed premises; and whether or not the applicant has been charged with or convicted of any felony, misdemeanor, municipal offense or other offense, the circumstances of which substantially relate to the activity to be permitted by the license being applied for or any other factor which reasonably relates to the public health, safety or welfare may also be considered. See attached police report or correspondence.

Notice for applicants with warrants or unpaid fines:

Proof of warrant satisfaction or payment of fines must be submitted at the hearing on the above date and time. Failure to comply with this requirement may result in a delay of the granting/denial of your application.

Failure to appear at this meeting may result in the denial of your license. Individual applicants must appear only in person or by an attorney. Corporate or Limited Liability applicants must appear only by the agent designated on the application or by an attorney. Partnership applicants must appear by a partner listed on the application or by an attorney. If you wish to do so and at your own expense, you may be accompanied by an attorney of your choosing to represent you at this hearing.

You will be given an opportunity to speak on behalf of the application and to respond and challenge any charges or reasons given for the denial. No petitions can be accepted by the committee, unless the people who signed the petition are present at the committee hearing and willing to testify. You may present witnesses under oath and you may also confront and cross-examine opposing witnesses under oath. If you have difficulty with the English language, you should bring an interpreter with you, at your expense, so that you can answer questions and participate in your hearing.

You may examine the application file at this office during regular business hours prior to the hearing date. Inquiries regarding this matter may be directed to the person whose signature appears below.

Limited parking for persons attending meetings in City Hall is available at reduced rates (5 hour limit) at the Milwaukee Center on the southwest corner of East Kilbourn and North Water Street. Parking tickets must be validated in the first floor information booth in City Hall.

PLEASE NOTE: Upon reasonable notice, efforts will be made to accommodate the needs of disabled individuals through sign language interpreters or other auxiliary aids. For additional information or to request this service, contact the Council Services Division ADA Coordinator at (414) 286-2998, Fax - (414) 286-3456, TDD - (414) 286-2025.

JIM OWCZARSKI, CITY CLERK

BY:

Jessica Celella

License Division Manager

If you have questions regarding this notice, please contact the License Division at (414) 286-2238.

200 E. Wells Street, Room 105, City Hall, Milwaukee, WI 53202. www.milwaukee.gov/license
Phone: (414) 286-2238 Fax: (414) 286-3057 Email Address: License@milwaukee.gov

Date:04/10/2018
Officer: Thomas Kline

City of Milwaukee Police Department
90-5-1.5 Crime Prevention Survey
Parking Lot Inspection

Name of Premise: SP Plus Corp
Address: 822 N Old World 3rd Street
Phone: 847 702-2197

Owner:
Owner address:
City State Zip:
Owner Phone:
Owner email:

Manager: Doherty, Brian M
Home Address: 1920 N Farwell Ave #404
City State Zip: Milwaukee, WI 532102
Phone: 847 702-2197
Email:

Preferred contact: Manager

Location currently open: YES NO

Projected open date: Open

Day's open: S M T W Th F SA ALL

Number of Parking Spots: 50

Hours of Operation: Sun: 24 hours Y N
Mon:
Tue:
Wed:
Thu:
Fri:
Sat:

Premise Type: Parking Lot
Other:

Exterior Survey:

1. Is the area around the location clean? Yes No
2. What surrounds the location? (Check all the apply)
 - a. Park
 - b. School
 - c. Youth Center
 - d. Church
 - e. Tavern(s) If so, how many
 - f. Residential
 - g. Other businesses
 - h. Other:
3. Is the parking lot well lit? Yes No Does it appears to be adequate Yes No
4. Is the lighting in uniformity? Yes No
5. Are there areas where a person could conceal themselves Yes No
6. Are there No Loitering Signs posted? Yes No
7. Are the address numbers prominently displayed and easy to see Yes No

Camera Survey:

8. Does this location have security cameras? Yes No
9. Signs posted stating property monitored by security cameras? Yes No
10. Are they in working order? Yes No
11. What format are the cameras?
 - a. Color Yes No
 - b. Digital Yes No
 - c. VCR Yes No
 - d. Recorded Yes No
12. How long is footage stored for later viewing:
13. Are the security cameras monitored? Yes No
14. How many cameras:
15. Do all employees know how to retrieve recorded digital images/footage? Yes No
16. Does this lot have a gate at the entrance/exit? Yes No
17. Does this lot have an on site attendant? Yes No

Hours of attendant: Sun: Check twice an hour 24 hours Y N
Mon: 7am-5pm
Tue: 7am-5pm
Wed: 7am-5pm
Thu: 7am-5pm
Fri: 7am-5pm
Sat: Check twice an hour

18. Does this lot have onsite security officers? Yes No

Hours of security: Sun: 24 hours Y N
Mon:
Tue:
Wed:
Thu:
Fri:
Sat:

Interior Survey:

- 19. Does this lot have stair towers? Yes No N/A
- 20. Can you see inside the stair towers from the outside? Yes No N/A
- 21. Does this lot have an elevator? Yes No N/A
- 22. Can you see inside the elevator from the outside? Yes No N/A
- 23. What color are the interior walls? Is that color light? Yes No N/A
- 24. Does this lot have restrooms? Yes No N/A 24 hours Y N
- 25. Are safety signs posted reminding citizens not to leave valuables in their cars? Y N
- 26. Does this lot have an emergency phone? Y N
- 27. Does this lot contract spaces to a valet company? Y N
- 28. Are exit signs posted and illuminated at all exits? Y N

ADDITIONAL COMMENTS/RECOMMENDATIONS:



Thursday, June 14, 2018



Notice of Public Hearing

DOHERTY, Brian M, Agent
SP Plus at 822 N OLD WORLD THIRD St
Parking Lot or Place and Weights & Measures License Applications

Tuesday, June 26, 2018 at 1:15 PM

To whom it may concern:

The above application has been made by the above named applicant(s). This requires approval from the Licenses Committee and the Common Council of the City of Milwaukee. The hearing before the Licenses Committee will take place on 6/26/2018 at 1:15 PM, in Room 301-B, Third Floor, City Hall. If you wish, you may provide testimony at the hearing regarding the request; see below for further information. You are not required to attend the hearing. Once the Licenses Committee makes its recommendation, this recommendation is forwarded to the full Common Council for approval at its next regularly scheduled hearing. Please review the information below and if you have further questions regarding this process, please contact the License Division at (414) 286-2238.

Important details for those wishing to provide information for the Licenses Committee to consider when making its recommendation:

1. The license application is scheduled to be heard at the above time. Due to other hearings running longer than scheduled, you may have to wait some time to provide your testimony.
2. You must appear in person and testify as to matters that you have personally experienced or seen. (You cannot provide testimony for your neighbor, parent or anyone else; this is considered hearsay and cannot be considered by the committee.)
3. No letters or petitions can be accepted by the committee (unless the person who wrote the letter or the persons who signed the petition are present at the committee hearing and willing to testify).
4. Persons opposed to the license application are given the opportunity to testify first; supporters may testify after the opponents have finished.
5. When you are called to testify, you will be sworn in and asked to give your name, and address. (If your first and/or last names are uncommon please spell them.)
6. You may then provide testimony.
 - a. Include only information relating to the above license application.
 - b. Include only information you have personally witnessed or seen.
 - c. Provide concise and relevant information detailing how this business has affected or may affect the peaceful enjoyment of your neighborhood.
 - d. If by the time you have the opportunity to testify, the information you wish to share has already been provided to the committee, you may state that you agree with the previous testimony. Redundant or repetitive testimony will not assist the committee in making its recommendation.
7. After giving your testimony, the members of the Licenses Committee and the licensee may ask questions regarding the testimony you have given or other factors relating to the license application.
8. Business Competition is not a valid basis for denial or non-renewal of a license.
Please Note: If you have submitted an objection to the above application your objection cannot be considered by the committee unless you personally testify at the hearing.

OCCUPANT	MAIL ADDRESS	CITY, STATE ZIP
CURRENT OCCUPANT	823 N 2ND ST 811	MILWAUKEE, WI 53203
CURRENT OCCUPANT	823 N 2ND ST 406	MILWAUKEE, WI 53203
CURRENT OCCUPANT	823 N 2ND ST 501	MILWAUKEE, WI 53203
CURRENT OCCUPANT	823 N 2ND ST 707	MILWAUKEE, WI 53203
CURRENT OCCUPANT	823 N 2ND ST 703	MILWAUKEE, WI 53203
CURRENT OCCUPANT	823 N 2ND ST 604	MILWAUKEE, WI 53203
CURRENT OCCUPANT	823 N 2ND ST 513	MILWAUKEE, WI 53203
CURRENT OCCUPANT	823 N 2ND ST 905	MILWAUKEE, WI 53203
CURRENT OCCUPANT	823 N 2ND ST 812	MILWAUKEE, WI 53203
CURRENT OCCUPANT	830 N OLD WORLD 3RD ST	MILWAUKEE, WI 53203
CURRENT OCCUPANT	823 N 2ND ST 714	MILWAUKEE, WI 53203
CURRENT OCCUPANT	823 N 2ND ST 506	MILWAUKEE, WI 53203
CURRENT OCCUPANT	823 N 2ND ST 213	MILWAUKEE, WI 53203
CURRENT OCCUPANT	823 N 2ND ST 802	MILWAUKEE, WI 53203
CURRENT OCCUPANT	823 N 2ND ST 502	MILWAUKEE, WI 53203
CURRENT OCCUPANT	823 N 2ND ST 708	MILWAUKEE, WI 53203
CURRENT OCCUPANT	823 N 2ND ST 704	MILWAUKEE, WI 53203
CURRENT OCCUPANT	823 N 2ND ST 614	MILWAUKEE, WI 53203
CURRENT OCCUPANT	823 N 2ND ST 904	MILWAUKEE, WI 53203
CURRENT OCCUPANT	823 N 2ND ST 810	MILWAUKEE, WI 53203
CURRENT OCCUPANT	823 N 2ND ST 809	MILWAUKEE, WI 53203
CURRENT OCCUPANT	823 N 2ND ST 410	MILWAUKEE, WI 53203
CURRENT OCCUPANT	823 N 2ND ST 902	MILWAUKEE, WI 53203
CURRENT OCCUPANT	823 N 2ND ST 207	MILWAUKEE, WI 53203
CURRENT OCCUPANT	823 N 2ND ST 312	MILWAUKEE, WI 53203
CURRENT OCCUPANT	823 N 2ND ST 605	MILWAUKEE, WI 53203
CURRENT OCCUPANT	823 N 2ND ST 505	MILWAUKEE, WI 53203
CURRENT OCCUPANT	823 N 2ND ST 712	MILWAUKEE, WI 53203
CURRENT OCCUPANT	823 N 2ND ST 203	MILWAUKEE, WI 53203
CURRENT OCCUPANT	823 N 2ND ST 205	MILWAUKEE, WI 53203
CURRENT OCCUPANT	823 N 2ND ST 310	MILWAUKEE, WI 53203
CURRENT OCCUPANT	823 N 2ND ST 314	MILWAUKEE, WI 53203
CURRENT OCCUPANT	823 N 2ND ST 403	MILWAUKEE, WI 53203
CURRENT OCCUPANT	823 N 2ND ST 409	MILWAUKEE, WI 53203
CURRENT OCCUPANT	823 N 2ND ST 412	MILWAUKEE, WI 53203
CURRENT OCCUPANT	823 N 2ND ST 709	MILWAUKEE, WI 53203
CURRENT OCCUPANT	823 N 2ND ST 201	MILWAUKEE, WI 53203
CURRENT OCCUPANT	823 N 2ND ST 509	MILWAUKEE, WI 53203
CURRENT OCCUPANT	823 N 2ND ST 801	MILWAUKEE, WI 53203
CURRENT OCCUPANT	823 N 2ND ST 602	MILWAUKEE, WI 53203
CURRENT OCCUPANT	823 N 2ND ST 609	MILWAUKEE, WI 53203
CURRENT OCCUPANT	823 N 2ND ST 903	MILWAUKEE, WI 53203
CURRENT OCCUPANT	823 N 2ND ST 813	MILWAUKEE, WI 53203
CURRENT OCCUPANT	823 N 2ND ST 212	MILWAUKEE, WI 53203
CURRENT OCCUPANT	823 N 2ND ST 211	MILWAUKEE, WI 53203
CURRENT OCCUPANT	823 N 2ND ST 210	MILWAUKEE, WI 53203

CURRENT OCCUPANT	823 N 2ND ST 401	MILWAUKEE, WI 53203
CURRENT OCCUPANT	823 N 2ND ST 805	MILWAUKEE, WI 53203
CURRENT OCCUPANT	823 N 2ND ST 901	MILWAUKEE, WI 53203
CURRENT OCCUPANT	823 N 2ND ST 309	MILWAUKEE, WI 53203
CURRENT OCCUPANT	823 N 2ND ST 711	MILWAUKEE, WI 53203
CURRENT OCCUPANT	823 N 2ND ST 511	MILWAUKEE, WI 53203
CURRENT OCCUPANT	823 N 2ND ST 702	MILWAUKEE, WI 53203
CURRENT OCCUPANT	823 N 2ND ST 607	MILWAUKEE, WI 53203
CURRENT OCCUPANT	823 N 2ND ST 514	MILWAUKEE, WI 53203
CURRENT OCCUPANT	823 N 2ND ST 906	MILWAUKEE, WI 53203
CURRENT OCCUPANT	823 N 2ND ST 311	MILWAUKEE, WI 53203
CURRENT OCCUPANT	823 N 2ND ST 303	MILWAUKEE, WI 53203
CURRENT OCCUPANT	823 N 2ND ST 302	MILWAUKEE, WI 53203
CURRENT OCCUPANT	823 N 2ND ST 405	MILWAUKEE, WI 53203
CURRENT OCCUPANT	823 N 2ND ST 804	MILWAUKEE, WI 53203
CURRENT OCCUPANT	823 N 2ND ST 911	MILWAUKEE, WI 53203
CURRENT OCCUPANT	823 N 2ND ST 713	MILWAUKEE, WI 53203
CURRENT OCCUPANT	823 N 2ND ST 705	MILWAUKEE, WI 53203
CURRENT OCCUPANT	823 N 2ND ST 613	MILWAUKEE, WI 53203
CURRENT OCCUPANT	823 N 2ND ST 611	MILWAUKEE, WI 53203
CURRENT OCCUPANT	823 N 2ND ST 610	MILWAUKEE, WI 53203
CURRENT OCCUPANT	823 N 2ND ST 606	MILWAUKEE, WI 53203
CURRENT OCCUPANT	823 N 2ND ST 814	MILWAUKEE, WI 53203
CURRENT OCCUPANT	823 N 2ND ST 806	MILWAUKEE, WI 53203
CURRENT OCCUPANT	823 N 2ND ST 913	MILWAUKEE, WI 53203
CURRENT OCCUPANT	823 N 2ND ST 407	MILWAUKEE, WI 53203
CURRENT OCCUPANT	823 N 2ND ST 208	MILWAUKEE, WI 53203
CURRENT OCCUPANT	823 N 2ND ST 308	MILWAUKEE, WI 53203
CURRENT OCCUPANT	823 N 2ND ST 508	MILWAUKEE, WI 53203
CURRENT OCCUPANT	823 N 2ND ST 214	MILWAUKEE, WI 53203
CURRENT OCCUPANT	823 N 2ND ST 503	MILWAUKEE, WI 53203
CURRENT OCCUPANT	823 N 2ND ST 908	MILWAUKEE, WI 53203
CURRENT OCCUPANT	823 N 2ND ST 914	MILWAUKEE, WI 53203
CURRENT OCCUPANT	823 N 2ND ST 204	MILWAUKEE, WI 53203
CURRENT OCCUPANT	823 N 2ND ST 305	MILWAUKEE, WI 53203
CURRENT OCCUPANT	823 N 2ND ST 304	MILWAUKEE, WI 53203
CURRENT OCCUPANT	823 N 2ND ST 307	MILWAUKEE, WI 53203
CURRENT OCCUPANT	823 N 2ND ST 402	MILWAUKEE, WI 53203
CURRENT OCCUPANT	823 N 2ND ST 701	MILWAUKEE, WI 53203
CURRENT OCCUPANT	823 N 2ND ST 301	MILWAUKEE, WI 53203
CURRENT OCCUPANT	823 N 2ND ST 206	MILWAUKEE, WI 53203
CURRENT OCCUPANT	823 N 2ND ST 504	MILWAUKEE, WI 53203
CURRENT OCCUPANT	823 N 2ND ST 414	MILWAUKEE, WI 53203
CURRENT OCCUPANT	823 N 2ND ST 612	MILWAUKEE, WI 53203
CURRENT OCCUPANT	823 N 2ND ST 601	MILWAUKEE, WI 53203
CURRENT OCCUPANT	823 N 2ND ST 907	MILWAUKEE, WI 53203
CURRENT OCCUPANT	823 N 2ND ST 807	MILWAUKEE, WI 53203

CURRENT OCCUPANT	823 N 2ND ST 912	MILWAUKEE, WI 53203
CURRENT OCCUPANT	823 N 2ND ST 909	MILWAUKEE, WI 53203
CURRENT OCCUPANT	823 N 2ND ST 408	MILWAUKEE, WI 53203
CURRENT OCCUPANT	823 N 2ND ST 411	MILWAUKEE, WI 53203
CURRENT OCCUPANT	823 N 2ND ST 202	MILWAUKEE, WI 53203
CURRENT OCCUPANT	823 N 2ND ST 803	MILWAUKEE, WI 53203

Total Records: 99

Radius: 250.0 feet and Center of Circle: 822 N Old World Third St



BUSINESS LICENSE PLAN OF OPERATION

ccl-busplan 12/14/17

Office of the City Clerk License Division
200 E. Wells St. Room 105, Milwaukee, WI 53202
(414) 286-2238 www.milwaukee.gov/license e-mail address: license@milwaukee.gov

1. Type of Business

Applying for: Extended Hours (12AM to 5AM) - If a food establishment, check all that apply: Delivery Drive Thru Dining Room
 Self Service Laundry Massage Establishment Filling Station
 Other (supplemental application for specific license also required)

Provide a detailed description of the type of business you plan on operating:

PARKING LOT

Do you have any experience operating this type of business? No Yes If yes, explain: FORMERLY CENTRAL PARKING

2. Business Operations

- a. Proposed Opening Date: ALREADY OPERATIONAL
- b. Is this premise under construction? No Yes If yes, list estimated completion date: _____
- c. Is this a franchise? No Yes
- d. Is this premises currently licensed? No Yes If yes, list type of license: _____
- e. Is the current licensee operating? No Yes If no, list date closed: _____
- f. Do you have future plans for other businesses, licenses or permits at this location? No Yes
If yes, explain: _____
- g. Have you previously held an Extended Hours License in Milwaukee? No Yes
If yes, list address(es): _____
- h. Are other businesses operating in the same building? No Yes If yes, describe: _____

3. Litter & Noise

- a. How are grounds kept clean? Sweep Pressure Wash Pick Up Litter Other: _____
- b. How often will grounds be cleaned? Daily Weekly As Needed Monthly Other: _____
- c. Grounds cleaned by: Licensee Building Owner Employees Hired Maintenance Other: _____
- d. How are noise issues prevented and/or addressed? Security Manager approaches customer(s) Call Police
 Signs Posted Other: AUDITORS
- e. Will a sound amplification system be used? No Yes If yes, describe: _____

4. Smoking & Sanitation

- a. Are there designated outdoor smoking areas? No Yes If yes, describe: _____
- b. Number of Garbage Cans: Inside: 0 Locations: _____
Outside: 0 Locations: _____
- c. Is a crowd control barrier used? No Yes If yes, describe: _____
- d. How many restrooms are on the premises? 0
- e. Name of solid waste contractor: Advanced Disposal Waste Management Other: LICENSEE MAINTENANCE

5. Security

- a. Are there onsite parking spaces? No Yes If yes, indicate how many? 53 and describe the parking security plan: DAY & NIGHT AUDITORS CONSTANTLY ON SITE
- b. Is there a loading zone? No Yes If yes, describe the loading area security plan: _____
- c. Will you have security personnel on premise? No Yes If yes, how many? 2 and answer the following:
 What are their responsibilities? AUDIT & LOOKING AT LOT
 Is security equipment used? No Yes If yes, describe _____
 List their licensing, certification, or training credentials LICENSEE EMPLOYEES
- d. Will there be security cameras? No Yes If yes, where? _____
- e. Will searches/identification checks be done upon entry? No Yes If yes, describe _____

6. Percentage of Sales (must total 100%)

Alcohol _____%	Food _____%	Secondhand Merchandise _____%	Precious Metals & Gems _____%
Entertainment _____%	Cigarettes _____%	Personal Services (such as tattoo, body piercing, salon, tailor, tanning, etc.) _____%	Other <u>100</u> % Describe: <u>Parking Revenue</u>
Pawnbroker Activity _____%	Salvaged Materials (such as scrap metal) _____%		

7. Businesses/Licenses on the Premises (check all that apply):

Type 1

- Full Service Restaurant Cafe/Coffee Shop Deli or Fast Food Restaurant Private/Fraternal/Veterans Club
- Night Club Tavern Cocktail Lounge Teen Club
- Banquet Hall Sports Facility Bowling Alley
- Hotel/Motel: Number of Floors: _____ Number of Rooms: _____
 Rooming House: Number of Floors: _____ Number of Rooms: _____

Type 2

- Liquor Store Corner Store Supermarket Convenience Store
- Gas Station Amusement/Phonograph Distributor Recycling, Salvage or Towing
- Used Car Dealer Personal Service Establishment (such as tattoo business, hair salon, tailor, etc.) Recording Studio

What other licenses/permits will you hold at this location? (check all that apply)

- Occupancy Permit Cigarette & Tobacco Gas Station Extended Hours Class "B" Tavern Weights & Measures
- Secondhand Dealer Precious Metal & Gem Other: _____

8. Legal Capacity (only if a Type 1 premises in #7 above)

Capacity _____ (Call the Milwaukee Development Center at 414-286-8211 if you have questions.)

9. Premises Description

- a. Identify all area(s) of the premises that will be used in operating this business (include areas used only for storage):
 1st Floor 2nd Floor Basement Storage Patio Beer Garden Sidewalk Café Deck Rooftop
 Other: Describe: SURFACE PARKING LOT
- b. Describe Location: Major Thoroughfare Secondary Street Other: _____
- c. Nearest Major Cross Street: N. OLD WORLD 3RD ST. & KILBOURN
- d. Describe Building: Free Standing Building Strip Mall Other: _____
- e. Describe Premises Structure: Single Story Multi-Story - # of Stories _____ Other: PARKING LOT
- f. Describe Surrounding Area: Commercial Residential Industrial Other: _____
- g. Building Owner Name: MVP Realty Advisors LLC Phone Number: 702-938-2282
 Business Owner Address: 5880 W. Sunset Rd Suite 200B Las Vegas NV 89148

10. Hours of Operation & Customers

Will customers be entering the premises? No Yes

Day of the Week	Proposed Hours of Operation:		Estimated Number of Customers expected each day	Potential Age Range of Customers	Class B Tavern Applicant Only: Age Restriction (if none, write 'None')
	Open Time (include a.m. or p.m.)	Close Time (include a.m. or p.m.)			
Sunday	12:00 am	11:59 pm	53		
Monday	↓	↓	↓		
Tuesday					
Wednesday					
Thursday					
Friday					
Saturday					

An Extended Hours Establishment License is required for any convenience store, filling station, personal service establishment (such as tattoo, body piercing, salon, tailor, tanning, etc.), recording studio or restaurant which is open between the hours of 12:00 a.m. and 5:00 a.m.

Alcohol Establishments Permitted Hours of Operation: Class A: 8:00 am to 9:00 pm Sunday thru Saturday
 Class B: 6:00 am to 2:00 am Sunday thru Thursday, 6:00 am to 2:30 am Friday & Saturday

Entertainment Outdoor Closing Hours: 10:00pm Sunday-Thursday; 12:00am Friday & Saturday; unless a different time, either earlier or later, is established by the Common Council in its approval of the licensee's plan of operation.

11. Signature(s)

Signature of Sole Proprietor, Partner, or 20% or more Shareholder
 (If there are no 20% or more shareholders, Corporate Officer-print name/title and sign)

Signature of additional partner or 20% or more shareholder

See Application Information for a complete list of all required application forms.



**PARKING LOT LICENSE
SUPPLEMENTAL PLAN OF OPERATION**

OFFICE OF THE CITY CLERK LICENSE DIVISION
200 E. WELLS ST. ROOM 105, MILWAUKEE, WI 53202
(414) 286-2238 license@milwaukee.gov www.milwaukee.gov/license

Legal Entity Name: <p style="font-size: 1.2em; margin-left: 40px;">SPPLUS CORPORATION</p>
Parking Lot Address: <p style="font-size: 1.2em; margin-left: 40px;">822 N. OLD WORLD 3rd ST.</p>
List plans to comply with City Ordinance which states a person must be available at all times parking service is offered with a response time of no greater than 30 minutes: <p style="font-size: 1.2em; margin-left: 40px;">SIGNS W/PHONE NUMBER, DAY & NIGHT AUDITORS ARE CONSTANTLY ON SITE.</p>
Will timing devices be used to establish parking charges? <input type="checkbox"/> No <input checked="" type="checkbox"/> Yes If yes, you must also apply for a Weights & Measures License. (Applications also obtained from the License Division office.)
Signature(s)
I understand and will comply with all requirements as stated in the Milwaukee Code of Ordinances Chapter 84-20.
_____ Signature of Sole Proprietor, Partner, Agent or 20% or more Shareholder,
_____ Signature of additional partner or 20% or more shareholder

SUBMIT THIS FORM WITH THE BUSINESS LICENSE APPLICATION,
BUSINESS LICENSE PLAN OF OPERATION & A SITE PLAN

Office Use Only:

Initials: _____ Filed: _____ App # _____ Issued: _____ Lic# _____



WEIGHTS & MEASURES LICENSE SUPPLEMENTAL APPLICATION
 OFFICE OF THE CITY CLERK, LICENSE DIVISION
 CITY HALL, 200 E. WELLS ST., ROOM 105, MILWAUKEE, WI 53202 •
 (414) 286-2238 • license@milwaukee.gov • www.milwaukee.gov/license

Legal Entity Name: SP PLUS CORPORATION

Premise Address: 822 N. OLD WORLD 3RD ST.

1. Device Type(s)

- Check all device types for which you need a license.
 - For each device type checked, indicate how many you have in the Number of Devices column (b).
 - Calculate the Total Fee Per Device Type by multiplying the Fee Per Device Type (a) by the Number of Devices (b).
 - Add all Total Fee Per Device Type amounts together and that will be your Total Fee Due.
- * Exception: The Scanner fee is not per device. Check the box for the appropriate range.
 If you have 1-3 scanners, the total due is \$130. If you have 4 or more scanners, the total due is \$250.
 Check the Number of Devices (b).

Device Type	License Period	Fee Per Device Type (a)	Number of Devices (b)	Total Fee Per Device Type (a x b)
Liquid Measuring Devices				
<input type="checkbox"/> Retail Petroleum Meters	12 months	\$60		
<input type="checkbox"/> 0 to 30 gallons per minute	24 months	\$60		
<input type="checkbox"/> 31 to 200 gallons per minute	24 months	\$250		
<input type="checkbox"/> Over 200 gallons per minute	24 months	\$250		
Scales				
<input type="checkbox"/> 0 to 300 pounds	24 months	\$55		
<input type="checkbox"/> 301 to 5,000 pounds	24 months	\$190		
<input type="checkbox"/> 5,001 to 40,000 pounds	24 months	\$300		
<input type="checkbox"/> Over 40,000 pounds	24 months	\$400		
Scanners				
<input type="checkbox"/> Up to 3 scanners	24 months	Fee for scanners is by range \$130 total*	Check how many scanners you have <input type="checkbox"/> 1 <input type="checkbox"/> 2 <input type="checkbox"/> 3	
<input type="checkbox"/> Four or more scanners	24 months	\$250 total*	<input type="checkbox"/> 4 <input type="checkbox"/> Other_____	
Other Devices				
<input type="checkbox"/> Length Measuring Device	24 months	\$60		
<input type="checkbox"/> Taxi Cab Meter	24 months	\$130		
<input checked="" type="checkbox"/> Timing Device	24 months	\$30	1	30.-
Total Fee Due				30.-

2. Establishment Type

Provide a brief description of the establishment/business:

PARKING LOT

Other licenses may be required depending on the type of business you are operating.

3. Acknowledgements and Signature

I hereby agree that I will comply with the applicable sections of the Wisconsin State Statutes, Administrative Code and the Milwaukee Code of Ordinances regarding the operation of weighing and measuring devices.

I understand that all devices must be operated within the specifications, tolerances and other technical requirements set forth in the National Institute of Standards and Technology Handbook 44.

I understand that the license for which I am applying must be posted on the premises or in my vehicle prior to opening for business or operating the device.

I understand that these device licenses are not transferable (with the exception of scanners). If the device is replaced or needs to be resealed, I must apply for and receive a new license so that an inspection of the device can be performed prior to its use.

I acknowledge that as a condition of being issued this license, I must allow the Health Department into the establishment to test the device to validate its specifications/tolerances. If my devices are found out of compliance, I may be charged inspection fees.

I have read, understand, and will adhere to all the above acknowledgments.

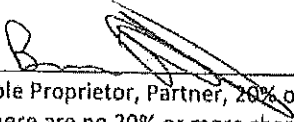

Signature of Sole Proprietor, Partner, 20% or more Shareholder
or Agent – if there are no 20% or more shareholders

Date: 2/7/18

PLANKINTON

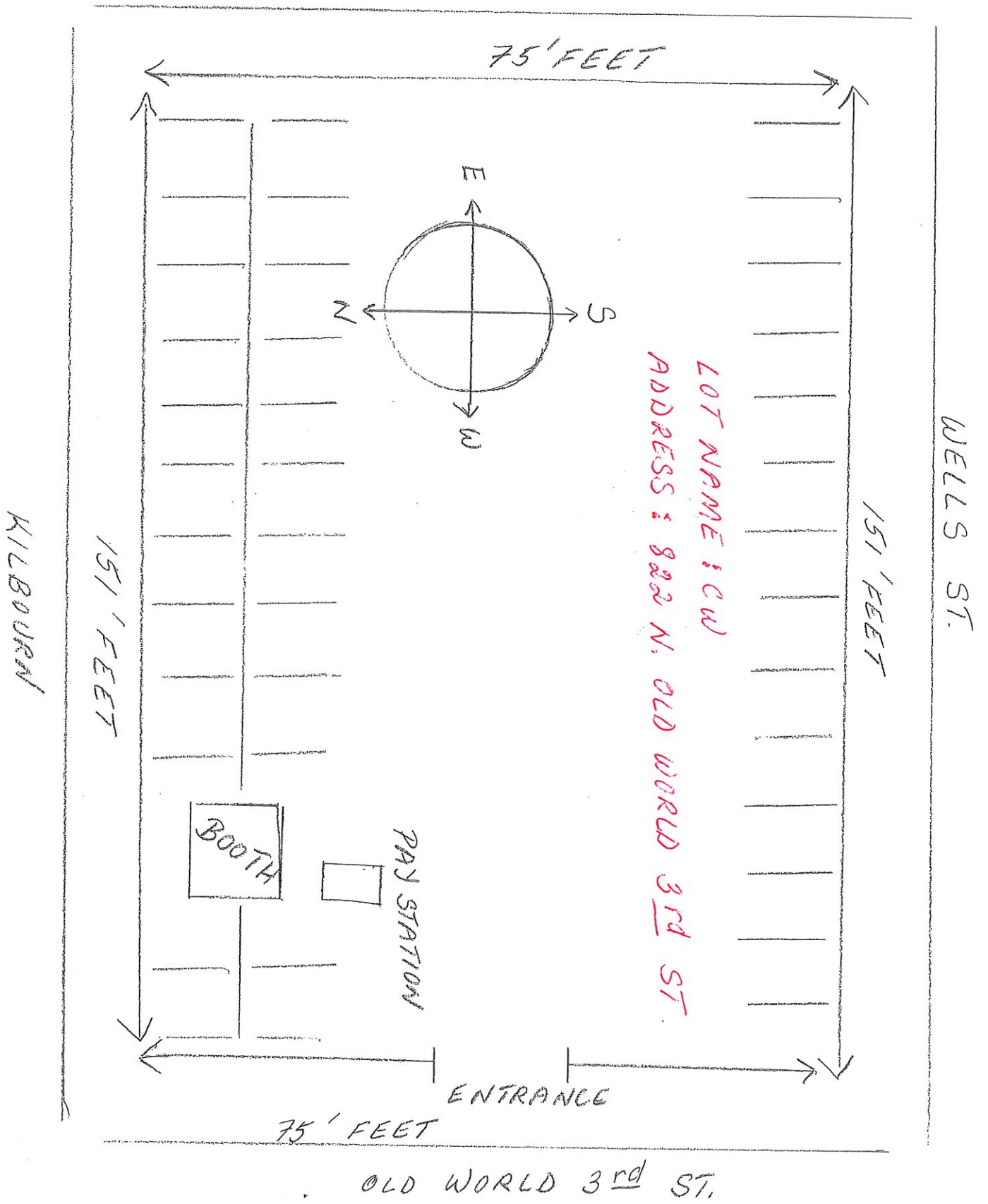





















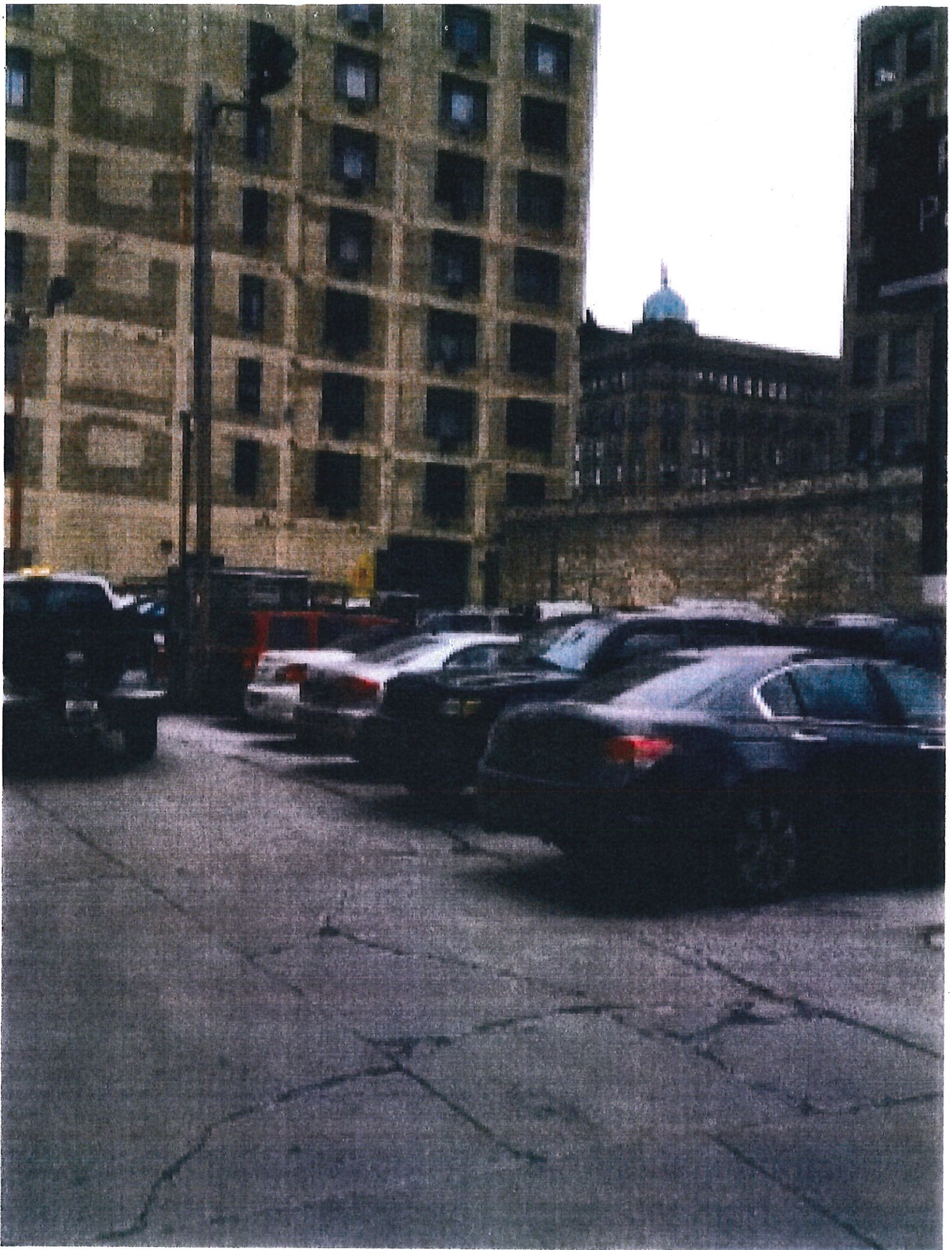





Public Parking

NO ATTENDANT ON DUTY

No Attendant

On Duty

Please Use

Pay Station

By Booth



**No Attendant
On Duty**
**Please Use
Pay Station
By Booth**
Call 800-848-8484 for more information
and to schedule a site visit.





CITY OF MILWAUKEE
OFFICE OF THE CITY CLERK

Thursday, June 14, 2018

COMMITTEE MEETING NOTICE

AD 04

JACOBS, Daniel P, Agent
Grand Royale LLC
316 N MILWAUKEE St

Milwaukee, WI 53202

You are requested to attend a hearing which is to be held in Room 301-B, Third Floor, City Hall on:

Tuesday, June 26, 2018 at 01:15 PM

Regarding: Your Class B Tavern and Food Dealer License Applications as agent  "Grand Royale LLC" for "Fauntleroy" at 316 N MILWAUKEE St.

There is a possibility that your application may be denied for one or more of the following reasons: The recommendation of the committee regarding the application shall be based on evidence presented at the hearing. Per MCO 85-2.7-4, probative evidence concerning whether or not a new license should be granted may be presented on the following subjects: whether or not the applicant meets the municipal requirements, the appropriateness of the location and premises where the licensed premises is to be located and whether use of the premises for the purposes or activities permitted by the license would tend to facilitate a public or private nuisance or create undesirable neighborhood problems such as disorderly patrons, unreasonably loud noise, litter, and excessive traffic and parking congestion. Probative evidence relating to these matters may be taken from the plan of operation submitted with the license application, if any, but shall not include the content of any music. Evidence regarding the fitness of the location of the premises to be maintained as the principal place of business, including but not limited to whether there is an overconcentration of businesses of the type for which the license is sought; whether the proposal is consistent with any pertinent neighborhood business or development plans, or the location's proximity to areas where children are typically present. The applicant's record in operating similarly licensed premises; and whether or not the applicant has been charged with or convicted of any felony, misdemeanor, municipal offense or other offense, the circumstances of which substantially relate to the activity to be permitted by the license being applied for or any other factor which reasonably relates to the public health, safety or welfare may also be considered. See attached police report or correspondence.

Notice for applicants with warrants or unpaid fines:

Proof of warrant satisfaction or payment of fines must be submitted at the hearing on the above date and time. Failure to comply with this requirement may result in a delay of the granting/denial of your application.

Failure to appear at this meeting may result in the denial of your license. Individual applicants must appear only in person or by an attorney. Corporate or Limited Liability applicants must appear only by the agent designated on the application or by an attorney. Partnership applicants must appear by a partner listed on the application or by an attorney. If you wish to do so and at your own expense, you may be accompanied by an attorney of your choosing to represent you at this hearing.

You will be given an opportunity to speak on behalf of the application and to respond and challenge any charges or reasons given for the denial. No petitions can be accepted by the committee, unless the people who signed the petition are present at the committee hearing and willing to testify. You may present witnesses under oath and you may also confront and cross-examine opposing witnesses under oath. If you have difficulty with the English language, you should bring an interpreter with you, at your expense, so that you can answer questions and participate in your hearing.

You may examine the application file at this office during regular business hours prior to the hearing date. Inquiries regarding this matter may be directed to the person whose signature appears below.

Limited parking for persons attending meetings in City Hall is available at reduced rates (5 hour limit) at the Milwaukee Center on the southwest corner of East Kilbourn and North Water Street. Parking tickets must be validated in the first floor information booth in City Hall.

PLEASE NOTE: Upon reasonable notice, efforts will be made to accommodate the needs of disabled individuals through sign language interpreters or other auxiliary aids. For additional information or to request this service, contact the Council Services Division ADA Coordinator at (414) 286-2998, Fax - (414) 286-3456, TDD - (414) 286-2025.

JIM OWCZARSKI, CITY CLERK

BY: _____

Jessica Celella

License Division Manager

If you have questions regarding this notice, please contact the License Division at (414) 286-2238.

200 E. Wells Street, Room 105, City Hall, Milwaukee, WI 53202. www.milwaukee.gov/license
Phone: (414) 286-2238 Fax: (414) 286-3057 Email Address: License@milwaukee.gov



CITY OF MILWAUKEE
OFFICE OF THE CITY CLERK

Thursday, June 14, 2018

COMMITTEE MEETING NOTICE

AD 04

JACOBS, Daniel P, Agent
Grand Royale LLC
3012 S Ellen St

Milwaukee, WI 53207

You are requested to attend a hearing which is to be held in Room 301-B, Third Floor, City Hall on:

Tuesday, June 26, 2018 at 01:15 PM

Regarding: Your Class B Tavern and Food Dealer License Applications as agent for "Grand Royale LLC" for "Fauntleroy" at 316 N MILWAUKEE St.

There is a possibility that your application may be denied for one or more of the following reasons: The recommendation of the committee regarding the application shall be based on evidence presented at the hearing. Per MCO 85-2.7-4, probative evidence concerning whether or not a new license should be granted may be presented on the following subjects: whether or not the applicant meets the municipal requirements, the appropriateness of the location and premises where the licensed premises is to be located and whether use of the premises for the purposes or activities permitted by the license would tend to facilitate a public or private nuisance or create undesirable neighborhood problems such as disorderly patrons, unreasonably loud noise, litter, and excessive traffic and parking congestion. Probative evidence relating to these matters may be taken from the plan of operation submitted with the license application, if any, but shall not include the content of any music. Evidence regarding the fitness of the location of the premises to be maintained as the principal place of business, including but not limited to whether there is an overconcentration of businesses of the type for which the license is sought; whether the proposal is consistent with any pertinent neighborhood business or development plans, or the location's proximity to areas where children are typically present. The applicant's record in operating similarly licensed premises; and whether or not the applicant has been charged with or convicted of any felony, misdemeanor, municipal offense or other offense, the circumstances of which substantially relate to the activity to be permitted by the license being applied for or any other factor which reasonably relates to the public health, safety or welfare may also be considered. See attached police report or correspondence.

Notice for applicants with warrants or unpaid fines:

Proof of warrant satisfaction or payment of fines must be submitted at the hearing on the above date and time. Failure to comply with this requirement may result in a delay of the granting/denial of your application.

Failure to appear at this meeting may result in the denial of your license. Individual applicants must appear only in person or by an attorney. Corporate or Limited Liability applicants must appear only by the agent designated on the application or by an attorney. Partnership applicants must appear by a partner listed on the application or by an attorney. If you wish to do so and at your own expense, you may be accompanied by an attorney of your choosing to represent you at this hearing.

You will be given an opportunity to speak on behalf of the application and to respond and challenge any charges or reasons given for the denial. No petitions can be accepted by the committee, unless the people who signed the petition are present at the committee hearing and willing to testify. You may present witnesses under oath and you may also confront and cross-examine opposing witnesses under oath. If you have difficulty with the English language, you should bring an interpreter with you, at your expense, so that you can answer questions and participate in your hearing.

You may examine the application file at this office during regular business hours prior to the hearing date. Inquiries regarding this matter may be directed to the person whose signature appears below.

Limited parking for persons attending meetings in City Hall is available at reduced rates (5 hour limit) at the Milwaukee Center on the southwest corner of East Kilbourn and North Water Street. Parking tickets must be validated in the first floor information booth in City Hall.

PLEASE NOTE: Upon reasonable notice, efforts will be made to accommodate the needs of disabled individuals through sign language interpreters or other auxiliary aids. For additional information or to request this service, contact the Council Services Division ADA Coordinator at (414) 286-2998, Fax - (414) 286-3456, TDD - (414) 286-2025.

JIM OWCZARSKI, CITY CLERK

BY: _____

Jessica Celella

License Division Manager

If you have questions regarding this notice, please contact the License Division at (414) 286-2238.

200 E. Wells Street, Room 105, City Hall, Milwaukee, WI 53202. www.milwaukee.gov/license
Phone: (414) 286-2238 Fax: (414) 286-3057 Email Address: License@milwaukee.gov

Date:06/06/2018
Officer: T. Kline

City of Milwaukee Police Department
90-5-1.5 Crime Prevention Survey
Tavern Inspection

Name of Premise: Fauntleroy
Address: 316 N Milwaukee Street
Phone: (414) 526-2632

Owner: Jacobs, Daniel P
Owner address: 3012 S Ellen Street
City State Zip: Milwaukee, Wi 53207
Owner Phone: (414) 526-2632
Owner email:

Licensee/Agent: Owner
Home Address:
City State Zip:
Phone:
Email:

Preferred contact: Owner

Location currently open: YES NO

Projected open date: 07/11/2018

Day's open: S M T W Th F SA ALL

Hours of Operation: Sun: CLOSED 24 hours Y N
Mon: CLOSED
Tue: 11am-10pm
Wed: 11am-10pm
Thu: 11am-10pm
Fri: 11am-10pm
Sat: 11am-10pm

Premise Type: Tavern/Bar
Restaurant
Other:

Licenses currently held:

- Alcohol: Yes No Class: #:
Tobacco: Yes No #:
Food: Yes No #:
Other: Yes No Type: #:
Other: Yes No Type: #:

Exterior Survey:

1. Is the area around the location clean? Yes No
2. What surrounds the location? (Check all the apply)
 - a. Park
 - b. School
 - c. Youth Center
 - d. Church
 - e. Tavern(s) If so, how many
 - f. Residential
 - g. Other businesses
 - h. Other:
3. Can you see from the outside of the location into the interior Yes No
4. Can you see the employees inside of the location from the outside Yes No
5. Are exterior windows free of signage Yes No
6. Street parking Yes No
7. Is there a parking lot Yes No
8. Is the parking lot clean? Yes No
9. Is the parking lot well lit? Yes No
10. Valet Parking Yes No
 - a. Will this lot have a guard? Yes No
 - b. Will this lot have cameras? Yes No
11. Are there areas where a person could conceal themselves Yes No
12. Is there exterior lighting? Yes No. Does it appears to be adequate Yes No
13. Exterior Payphone? Yes No
14. Are there No Loitering Signs posted? Yes No
15. Are there exterior security cameras Yes No How Many:
16. Are the address numbers prominently displayed and easy to see Yes No

Camera Survey:

17. Does this location have security cameras? Yes No
18. Are they in working order? Yes No
19. What format are the cameras?
 - a. Color Yes No
 - b. Digital Yes No
 - c. VCR Yes No
 - d. Recorded Yes No
20. How long is footage stored for later viewing: 3 weeks
21. Are there exterior cameras Yes No How many:
22. Are there interior cameras Yes No How many: 3

23. Do all employees know how to retrieve recorded digital images/footage? Yes No
 24. Cameras located in parking lot Yes No How many

Interior Survey:

25. What is the planned/posted capacity Pending inspection
 26. What is the minimum number of employees that will be on premise 10
 27. Is the storeowner willing to be a standing complainant regarding loitering? Yes No
 a. If yes have them fill out the standing complaint form and give them two of the commercial signs Yes No
 28. Is the interior of the location neat and clean? Yes No
 29. Does an interior camera face the entrance/exit? Yes No
 30. Are emergency and non-emergency numbers posted near the phone? Yes No
 31. Does the owner know how to contact their police district directly? Yes No
 a. Did you provide a district contact guide to the owner? Yes No

Security

32. How many security personnel are going to be employed: 0
 33. How will they be deployed: Interior Exterior
 34. What days will they be deployed Mon Tue Wed Thu Fri Sat Sun
 35. Will the security be managed by business or contracted
 36. Will they be armed Yes No
 37. What type of security measures will be used:
 Wanding/metal detector
 ID Scanner
 Dress Code
 Cover Charge
 Age restriction
 Other
 38. When at capacity, how will the overflow crowd be managed? Line outside
 39. Will a guard monitor the overflow crowd at all times? Yes No

ADDITIONAL COMMENTS/RECOMMENDATIONS:

*location is currently under consturction

*No concerns at this time

Alcohol establishments within a .5 mile radius centered on 316 N Milwaukee St. on 5/27/2018
 License Summary:
 Class A Malt & Class A Liquor License
 Class A Retailer's Intoxicating Liquor License
 Class B Fermented Malt Beverage Retailer's License
 Class B Tavern License
 Class C Wine Retailer's License

Total:
 2
 1
 6
 6
 114
 6
 Grand Total: 129

Legal entity	Trade name	Licensee	License type name	Total capacity	Room capacity	Expiration date	Address
CIRCLE K LLC	CIRCLE K PANTRY	ZIAD W KAD, Agt	Class A Malt & Class A Liquor License			12/9/2018 18:00	130 N WATER ST
Clive Tree LLC	Convenience + MILWAUKEE ATHLETIC CLUB	Jamal T Shawar, Agt Nichole M Bartz, Agt	Class A Malt & Class A Liquor License Class A Retailer's Intoxicating Liquor License			5/19/2019 19:00 6/29/2018 19:00	308 E Wisconsin AV 768 N BROADWAY
Collectivo Coffee Roasters, Inc	Collectivo Coffee Roasters, Inc	William D Suskey, Agt	Class B Fermented Malt Beverage Retailer's License	49		7/19/2018 19:00	777 E WISCONSIN AV
Full of Beans LLC	Full of Beans Cafe	William D Suskey, Agt	Class B Fermented Malt Beverage Retailer's License			3/31/2019 19:00	225 E ST PAUL AV
GIN Corporation	Stone Creek Coffee	JoAnn R Hausknecht, Agt	Class B Fermented Malt Beverage Retailer's License			12/6/2018 18:00	184 S 2nd ST
GING'S CORPORATION	Shake Shack	JING WANG, Agt	Class B Fermented Malt Beverage Retailer's License	45		7/21/2018 19:00	158 S Barclay ST
Shake Shack Wisconsin LLC	Shake Shack	ARI B DOMINIZ, Agt	Class B Fermented Malt Beverage Retailer's License			7/29/2018 19:00	207 E BUFFALO ST 168
12AM Management Group, LLC	Plum Lounge	MAZEN G MUNA, Agt	Class B Fermented Malt Beverage Retailer's License	240		11/26/2018 18:00	220 E Buffalo ST 110
223 N Broadway LLC	Onesto	JOSEPH J SORGE, JR, Agt	Class B Tavern License	288		5/24/2019 19:00	780 N Jefferson ST
3CP LLC	Third Coast Provisions	Andrew H Miller, Agt	Class B Tavern License			2/6/2019 18:00	221-223 N Broadway
ALEM ETHIOPIAN RESTAURANT, LLC	ALEM ETHIOPIAN VILLAGE	MULU H HABTESULASSIE, Agt	Class B Tavern License	98		12/4/2018 18:00	724 N Milwaukee ST
APARTMENT 720, LLC	APARTMENT 720	Tony T Skouris, Agt	Class B Tavern License	299	231 on first floor	12/9/2018 18:00	307 E WISCONSIN AV
ARBED, LLC	MO'S IRISH PUB	JAMES A VASSALLO, Agt	Class B Tavern License	480	249 on second floor	6/22/2018 19:00	142-44 W Wisconsin AV
Artisan Ramen LLC	Artisan Ramen	Xiaoyu Liu, Agt	Class B Tavern License			9/10/2018 19:00	536 E Mason ST
Bad Genie LLC	Bad Genie	ROBERT F KING, Agt	Class B Tavern License	182	Upper room 82, lower room 90	7/24/2018 19:00	789 N Jefferson ST
BAM RESOURCES, LLC	FIRE ON WATER	ADAM F GRIFFIN, Agt	Class B Tavern License	156		10/15/2018 19:00	518 N WATSON ST
BARTOLOTTA CATERING - GRAIN EXCHANGE LLC	BARTOLOTTA CATERING - GRAIN EXCHANGE LLC	JOHN M WISE, Agt	Class B Tavern License	299		9/21/2018 19:00	225 E MICHIGAN ST
BARTOLOTTA CATERING-PIER W/ LLC	BARTOLOTTA CATERING-PIER W/ LLC	JOHN M WISE, Agt	Class B Tavern License	250		9/21/2018 19:00	500 N HARBOR DR
Benlux Third Ward, LLC	Cafe Benlux	ERIC G WAGNER, Agt	Class B Tavern License	455		5/1/2019 19:00	346 N Broadway
Black Tuna LLC	Lucky Ginger	Souklay Srayongsan, Agt	Class B Tavern License			8/12/2018 19:00	221 N Water ST
BRG 777 E Wisconsin LLC	Downtown Kitchen	JOHN M WISE, Agt	Class B Tavern License	483		9/21/2018 19:00	777 E WISCONSIN AV
BRG ICC LLC	Bartolotta Catering & Events at the Italian Community Center	JOHN M WISE, Agt	Class B Tavern License	595	289 West Ballroom, 289 Grand Ballroom	9/21/2018 19:00	631 E Chicago ST
Burton Block Holdings LLC	HomeWood Suites Hotel	Tammy L.C. Fraley, Agt	Class B Tavern License	260		11/13/2018 18:00	500 N Water ST
BW HOLDINGS, LLC	WARD'S HOUSE OF PRIME	BRIAN J WARD, Agt	Class B Tavern License			3/27/2019 19:00	540 E WASON ST
Camp Bar Inc	Camp Bar	Paul C Hackbart, Agt	Class B Tavern License	128		12/4/2018 18:00	525 E Menomonee ST
CARNAL LLC	CLUB CHARLES	CHRIS M BLOOMFIELD, Agt	Class B Tavern License	99	basement and 1st floor - 99	1/25/2019 18:00	320 E WISCONSIN ST
Carlvortex Inc	Carnevot	Joseph McLean, Agt	Class B Tavern License	160		7/14/2018 19:00	218 N WATER ST
CENTANNI, LLC	The Garden/Lucid	Joseph McLean, Agt	Class B Tavern License	490		12/27/2018 18:00	725-729 N Milwaukee ST
Chiro Latino, LLC	China Gourmet Restaurant	ROBERT C TSAO, Agt	Class B Tavern License	165		1/15/2019 18:00	117 E WELLS ST
CHINA GOURMET RESTAURANT	CHINA GOURMET RESTAURANT	ROBERT C TSAO, Agt	Class B Tavern License	170		3/18/2019 19:00	231 E BUFFALO ST
Copper Penguin Management Group, LLC	Site LA	Aaron Ohlsson, Agt	Class B Tavern License	150		11/11/2018 18:00	316 N MILWAUKEE ST
COQUETTE CAFE, INC	COQUETTE CAFE	NICHOLAS A BURKI, Agt	Class B Tavern License			9/15/2018 19:00	101 W Wisconsin AV B
CSM Milwaukee Downtown LLC	Residence Inn - Milwaukee	Keith E Kramer, Agt	Class B Tavern License	244		2/5/2019 18:00	177 N BROADWAY
Cuvee Champagne LLC	Cuvee Champagne LLC	KRIS H GORSKI, Agt	Class B Tavern License	165		7/18/2018 19:00	310 E Erie ST
Dan Dan LLC	Dan Dan	Daniel P Jacobs, Agt	Class B Tavern License	330		7/28/2018 19:00	730 N MILWAUKEE ST
DICKS PIZZA, LLC	DICKS PIZZA, LLC	ADAM D RICHNER, Agt	Class B Tavern License	99		9/21/2018 19:00	777 N JEFFERSON ST
DINO Z, LLC	DINO'S TAVERNA	DEAN ZARROS, Agt	Class B Tavern License	213		10/11/2018 19:00	722 N MILWAUKEE ST
DISTIL MILWAUKEE, LLC	DISTIL	Joseph McLean, Agt	Class B Tavern License	50		7/13/2018 19:00	777 N WATER ST
DOS BONITAS, LLC	CUBANITAS	MARTA C BIANCHINI, Agt	Class B Tavern License			4/16/2019 19:00	728 N MILWAUKEE ST
Fenix Milwaukee LLC	Reddio Grill	Rosalie A Blaser, Agt	Class B Tavern License			6/10/2018 19:00	611 N BROADWAY
First MKD, LLC	Hilton Garden Inn	Charles R Simmons, Agt	Class B Tavern License	270		7/23/2018 19:00	425-29 E WELLS ST
FLANNERY'S PUB, INC	FLANNERY'S BAR & RESTAURANT	STEVEN W SMITH, Agt	Class B Tavern License			5/29/2018 19:00	400 N WATER ST E
Foltz Family Market, Inc	Foltz Family Market	Cassy C Foltz, Agt	Class B Tavern License			10/5/2018 19:00	315 E Wisconsin AV
Foot Paw LLC	Amfinda	ORRY P Leon, Agt	Class B Tavern License			5/9/2019 18:00	222 E Erie ST 100
Full Food Entertainment, Inc	Char'd	Jongroo Kim, Agt	Class B Tavern License	450		2/6/2019 19:00	910 E MICHIGAN ST
GRANDVIEW MANAGEMENT, INC	ZILLI HOSPITALITY GROUP	ELLEN N ZILLI, Agt	Class B Tavern License	450		5/18/2019 19:00	931 E WISCONSIN AV
GRANDVIEW MANAGEMENT, INC	ZILLI LAKE & GARDENS	ELLEN N ZILLI, Agt	Class B Tavern License			11/1/2018 15:00	330 E ST PAUL AV
GROOM FOR MEN, INC	Groom for Men / Groom Lounge	Terr J Dolonde, Agt	Class B Tavern License			4/7/2019 19:00	628 N Water ST
Higbee's MAKE LLC	Distric TV	PATSY SMITH-JAMES, Agt	Class B Tavern License			6/12/2018 19:00	138 N Broadway
HTWA - Catalano Square	HTWA - Catalano Square	MICHAEL GARDNER, Agt	Class B Tavern License	320		5/28/2019 19:00	400 N WATER ST
HTWA MARKET PROJECT, LLC	MILWAUKEE PUBLIC MARKET	MICHAEL GARDNER, Agt	Class B Tavern License	156		1/16/2019 18:00	158 N Broadway
Indulge Wine Rooms LLC	Indulge Wine Rooms	MARC R BIANCHINI, Agt	Class B Tavern License	60		7/23/2018 19:00	708 N MILWAUKEE ST
INDULGE WINE ROOMS, LLC	INDULGE	MARC R BIANCHINI, Agt	Class B Tavern License	248		3/8/2019 18:00	779 N Front ST
International Exports LLC	The Safe House	Margaret E Williams-Smith, Agt	Class B Tavern License	270		3/13/2019 19:00	311 E Wisconsin AV
Jay Squared LLC	The Box	Jamie A Berger, Agt	Class B Tavern License	60		4/9/2019 15:00	200 N HARBOR DR
JO JO'S MARTINI BAR LLC	JO JO'S MARTINI BAR	JDESEPH A FUGARINO, JR, Agt	Class B Tavern License			1/30/2019 18:00	241 N BROADWAY
Jay DB LLC	DryBar	Joy N Vertz, Agt	Class B Tavern License			5/22/2019 19:00	550 N Van Buren ST
JSWD Wisconsin Venture I LLC	The Westin Milwaukee	Jeffrey S Hess, Agt	Class B Tavern License			6/15/2018 19:00	310 E Chicago ST
Kampton Hotel & Restaurants Group LLC	Journeyman Hotel	Patrick J Gaskin, Agt	Class B Tavern License			9/4/2019 18:00	530 N Water ST
Kipar LLC	Fore Milwaukee	Timothy M Grogan, Agt	Class B Tavern License	480		11/29/2018 18:00	622 N WATER ST
LADYBUG CLUB/618 LIVE ON WATER	LADYBUG CLUB/618 LIVE ON WATER	HABIB HANUZE, Agt	Class B Tavern License	140		5/17/2019 19:00	801 N Jefferson ST
Louise's, Inc	Louise's	ROBERT C SCHMIDT, JR, Agt	Class B Tavern License				

LS 001 LLC	The Love Shack	Corey M. Kanas, Agt	Class B Tavern License	106 W Seeboth ST 103 & 103A	6/20/2018 15:00
Mahij LLC	Michal's Quiet Storm Smooth Jazz Lounge	Kimberly Turner-Vergara, Agt	Class B Tavern License	161 S 1ST ST	6/24/2018 15:00
MARCUS HOTELS HOSPITALITY, LLC	Pfister Hotel & Tower	Margaret E. Williams-Smith, Agt	Class B Tavern License	424 E WISCONSIN AV	6/28/2018 15:00
Memento LLC	Bavetta	Karen E Bell, Agt	Class B Tavern License	330 E Menominee ST	7/25/2019 15:00
Memento Social LLC	Memento Social	Andrew H Miller, Agt	Class B Tavern License	240 E Pittsburgh AV	7/28/2018 15:00
MILKEYS (MILWAUKEE) LLC	MILKEYS	Joseph S McLean, Agt	Class B Tavern License	811 N JEFFERSON ST	6/29/2018 15:00
MILWAUKEE ATHLETIC CLUB	MILWAUKEE ATHLETIC CLUB	Nichole M Bartz, Agt	Class B Tavern License	758 N BROADWAY	6/29/2018 15:00
Milwaukee Comedy LLC	Underground Collaborative	MATTHEW S KEMPLE, Agt	Class B Tavern License	161 W Wisconsin AV 1100	12/11/2018 18:00
MILWAUKEE WATERFRONT DELI, INC	MILWAUKEE WATERFRONT DELI	JEREMIAH D PANDL, Agt	Class B Tavern License	761 W Wisconsin AV	2/16/2019 18:00
MP On Wheels Catering Service	MP On Wheels Catering Service	DULCE M ALARCON, SP	Class B Tavern License	400 N WATER ST	6/29/2018 15:00
MY OFFICE, INC	MY OFFICE	BRIAN J PETERSON, Agt	Class B Tavern License	759-765 N MILWAUKEE ST	6/29/2018 15:00
Next Act Theatre, Inc.	Next Act Theatre	David A Accarini, Agt	Class B Tavern License	255 S Water ST	9/18/2018 15:00
OUZO CAFE	OUZO CAFE	NICKET G PAPPAS, Agt	Class B Tavern License	776 N MILWAUKEE ST	11/8/2018 18:00
Ph-ix Live LLC	Ph-ix Live	Garrett M Shesky, Agt	Class B Tavern License	522 N Water ST 203	12/3/2018 15:00
Pritzlaff Events LLC	Pritzlaff	Kendall G Breunig, Agt	Class B Tavern License	325-33 N Plankinton AV	5/20/2019 15:00
PTG Live Events LLC	The Riverside	RICHARD J RYAN, Agt	Class B Tavern License	143 W ST PAUL AV	5/20/2019 15:00
REAL CHILI OF MILWAUKEE, INC	REAL CHILI	STEPHEN J KASTELIC, Agt	Class B Tavern License	116 W Wisconsin AV	7/29/2018 15:00
RELO CORPORATION	RIVERFRONT PIZZERIA BAR AND GRILL	BRENDA A REGENFELDER, Agt	Class B Tavern License	419 E WELLS ST	7/29/2018 15:00
Reynard LLC	Pastiche	Rachael M Kerr, Agt	Class B Tavern License	509 E ERIE ST	9/4/2018 15:00
S & H Dynasty II, LLC	Chic Underground Lounge/Chic Cafe	Shapiro L Bourgeois, Agt	Class B Tavern License	411 E Wilson ST	8/31/2018 15:00
SAME, INC	SAKETUMI JAPANESE RESTAURANT	EDWARD A BROWN, JR, Agt	Class B Tavern License	770 N JEFFERSON ST 111	5/18/2018 15:00
Sax's Featville LLC	Sax's Dockside BBQ	Stephanie L Schneck, Agt	Class B Tavern License	734 N MILWAUKEE ST	5/11/2019 15:00
SBF of Milwaukee Inc.	Stack'D Burger Bar	TREVOR M DANIELSEN, Agt	Class B Tavern License	200 N Harbor DR AREA D	3/17/2019 15:00
SCREAMING TUNA RESTAURANT, LLC	SCREAMING TUNA	Jeff T Bronstad, Agt	Class B Tavern License	170 S 1st ST	6/13/2018 15:00
SINCERESWAN, LLC	SWINGIN DOOR EXCHANGE	MICHELLE M SINCERE, Agt	Class B Tavern License	106 W SEEBOTH ST 102	3/30/2019 15:00
SIRK Steak LLC	Mo's A Place for Steaks	JAMES A VASSALLO, Agt	Class B Tavern License	219 E MICHIGAN ST	10/19/2018 15:00
Smoke Shack Mke, LLC	Smoke Shack	JOSEPH J SORGE, JR, Agt	Class B Tavern License	322 N Milwaukee ST	9/7/2018 15:00
Spash Studio Inc	Spash Studio	Maria B Poythager, Agt	Class B Tavern License	184 N Broadway	2/16/2019 18:00
SPW ACQUISITION, LLC	HARBOR HOUSE	JOHN M WISE, Agt	Class B Tavern License	550 N Harbor DR	2/26/2019 18:00
ST. PAUL SEAFOOD, LLC	ST. PAUL FISH CO.	TIMOTHY G COLLINS, Agt	Class B Tavern License	400 N WATER ST	9/21/2018 15:00
Steakhouse Milwaukee LLC	Rare Steakhouse	Mark D Burish, Agt	Class B Tavern License	6/22/2018 15:00	
STEEV GEE LLC	Sportclub Nomad	MICHAEL J ETEL, Agt	Class B Tavern License	833 E MICHIGAN ST	4/16/2019 15:00
SURF Waterfront, LLC	SURF On The Water	Joseph McLean, Agt	Class B Tavern License	750 N Jefferson ST	2/14/2019 18:00
Sweet Diner LLC	Sweet Diner	Michael N Islines, Agt	Class B Tavern License	102 N WATER ST	3/21/2019 15:00
Swig MKE, LLC	Swig	JOSEPH J SORGE, JR, Agt	Class B Tavern License	239 E Chicago ST 103	10/12/2018 15:00
TECK STR, LLC	STIR	JEROME P WALSH, Agt	Class B Tavern License	217 N BROADWAY	2/16/2019 18:00
The Belmont Tavern, Inc	The Belmont Tavern	MICHAEL VITUCCI, Agt	Class B Tavern License	122 W WISCONSIN AV 101	5/7/2019 15:00
The Brownstone LLC	The Brownstone	CONEY L SMITH, Agt	Class B Tavern License	794 N Jefferson ST	2/16/2019 18:00
The Hudson Business Lounge LLC	The Hudson Business Lounge	Erin R Hochner, Agt	Class B Tavern License	524 N Water ST	11/27/2018 18:00
THE MILWAUKEE CLUB	THE MILWAUKEE CLUB	RICHARD H ROEHRBORN, Agt	Class B Tavern License	310 E Buffalo ST	10/13/2018 15:00
THE SALOON, LTD	JUST ART'S SALOON	ARTHUR R GUENTHER, Agt	Class B Tavern License	706 N JEFFERSON ST	6/29/2018 15:00
The Seebath LLC	The Seebath	Gerard A Ozuna, Agt	Class B Tavern License	181 S 2ND ST	6/29/2018 15:00
THE WICKED HOP, LLC	THE WICKED HOP	MILES E O'NEIL, Agt	Class B Tavern License	131 W Seebath ST	12/2/2018 18:00
The Xenia Group, LLC	The Xenia House	Jason F Eckl, Agt	Class B Tavern License	343-45 N BROADWAY	3/28/2019 18:00
THIEF WINE, LLC	THIEF WINE SHOP & BAR	PHILIP M BILODEAU, Agt	Class B Tavern License	324 N Water ST	12/17/2018 18:00
THIS IS IT, INC	THIS IS IT	Michael B Fisher, Agt	Class B Tavern License	400 N WATER ST	6/29/2018 15:00
Urban Life Development Group LLC	Good Life	Ural P Jackson, Agt	Class B Tavern License	418 E WELLS ST	6/29/2018 15:00
Vice Management Inc	The Phoenix Cocktail Club	ROBERT F KING, Agt	Class B Tavern License	785 N Jefferson ST	6/19/2018 15:00
VINO THIRD WARD, LLC	VINO THIRD WARD	PAUL J MONIGAL, Agt	Class B Tavern License	102C N WATER ST	12/10/2018 18:00
WA Cheese & Sausage Shoppie, Inc	WA Cheese & Sausage Shoppie	Mark S Lutz, Agt	Class B Tavern License	400 N WATER ST 24	6/29/2018 15:00
Water Buffalo MKE, LLC	Blue Bat Kitchen & Tapubaria	JOSEPH J SORGE, JR, Agt	Class B Tavern License	249 N WATER ST	2/16/2019 15:00
WATER STREET BREWERY, INC	WATER STREET BREWERY	ROBERT CSCHMIDT, JR, Agt	Class B Tavern License	200 N HARBOR DR	4/9/2019 15:00
WELLS-JEFFERSON CORPORATION	TAYLOR'S	DANIEL R TAYLOR, Agt	Class B Tavern License	795 N JEFFERSON ST	9/25/2018 15:00
WHISKEY BAR OF MILWAUKEE, INC	WHISKEY BAR	MICHAEL VITUCCI, Agt	Class B Tavern License	788 N JACKSON ST	2/16/2019 18:00
Wisconsin & Milwaukee Hotel, LLC	Milwaukee Marriott Downtown/Starbucks	Jeffrey S Hess, Agt	Class B Tavern License	323 E Wisconsin AV	5/16/2019 15:00
WISCONSIN SCOTCH RITE FOUNDATION, INC	Humphrey Scottish Rite Masonic Center	DONALD G CHILDERS, Agt	Class B Tavern License	790 N VAN BUREN ST	6/13/2018 15:00
Woorl Corp	Kampai	Jongsoo Kim, Agt	Class B Tavern License	408 E Chicago ST	9/9/2018 15:00
ZARLETTI, LLC	ZARLETTI	BRIAN C ZARLETTI, Agt	Class B Tavern License	741 N Milwaukee ST 1	5/23/2019 15:00
Collective Coffee Roasters Inc	Collective Coffee Roasters Inc	William D Suseky, Agt	Class C Wine Retailer's License	777 E WISCONSIN AV	7/19/2018 15:00
Collective Coffee Roasters, Inc	Collective Coffee Roasters, Inc	William D Suseky, Agt	Class C Wine Retailer's License	225 E ST PAUL AV	3/31/2019 15:00
Full of Beans LLC	Full of Beans Cafe	John H Hausknecht, Agt	Class C Wine Retailer's License	184 S 2nd ST	12/6/2018 18:00
Grif Corporation	Stone Creek Coffee	Eric A Hesch, Agt	Class C Wine Retailer's License	158 S Barclay ST	7/11/2018 15:00
JING'S CORPORATION	JING'S	JING WANG, Agt	Class C Wine Retailer's License	207 E BUFFALO ST 168	7/19/2018 15:00
Shake Shack Wisconsin LLC	Shake Shack	ARI B DOMNITZ, Agt	Class C Wine Retailer's License	220 E Buffalo ST 110	11/26/2018 18:00
122	200 for Theatre	162	318 for entire space		
419					
235					
162	Elephant room third floor (B7) & the Chart Room first floor (75)				
320					
40					
915	325 N Plankinton - 315, 333 N Plankinton - 300				
2480					
80					
300					
160					
275					
174					
80					
91	Interior capacity = 91, Beer Garden capacity = 75				
150					
250					
180					
70					
160					
42					
80					
208					
41					
240					
160					
450					
312					
905	Auditorium is 470, dining room 300, Chapel 200				
99					
45					



Thursday, June 14, 2018

Licenses Committee Notice of Hearing

Joseph Property Development
117 N Jefferson St #200

Milwaukee, WI 53202

Date: 6/26/2018
Time: 01:15 PM
Location: Room 301-B, Third Floor, City Hall

The Licenses Committee will consider the following license application:

Class B Tavern and Food Dealer License Applications
JACOBS, Daniel P, Agent
Fauntleroy at 316 N MILWAUKEE St

Please note this application may be recommended for denial based on fitness of the location due to concentration of alcohol beverage outlets in the area. If the application is denied for this reason, no other application for an alcohol beverage license for this location shall be recommended for approval by the Licenses Committee within three years of the date of denial unless the applicant has demonstrated a change of circumstances since the prior denial.

If you have any questions, please call (414) 286-2238.





Thursday, June 14, 2018

Licenses Committee Notice of Hearing

316 North Milwaukee Street, LLC
117 N Jefferson St #200

Milwaukee, WI 53202

Date: 6/26/2018
Time: 01:15 PM
Location: Room 301-B, Third Floor, City Hall

The Licenses Committee will consider the following license application:

Class B Tavern and Food Dealer License Applications
JACOBS, Daniel P, Agent
Fauntleroy at 316 N MILWAUKEE St

Please note this application may be recommended for denial based on fitness of the location due to concentration of alcohol beverage outlets in the area. If the application is denied for this reason, no other application for an alcohol beverage license for this location shall be recommended for approval by the Licenses Committee within three years of the date of denial unless the applicant has demonstrated a change of circumstances since the prior denial.

If you have any questions, please call (414) 286-2238.





Thursday, June 14, 2018



Notice of Public Hearing

JACOBS, Daniel P, Agent
Fauntleroy at 316 N MILWAUKEE St
Class B Tavern and Food Dealer License Applications

Tuesday, June 26, 2018 at 1:15 PM

To whom it may concern:

The above application has been made by the above named applicant(s). This requires approval from the Licenses Committee and the Common Council of the City of Milwaukee. The hearing before the Licenses Committee will take place on 6/26/2018 at 1:15 PM, in Room 301-B, Third Floor, City Hall. If you wish, you may provide testimony at the hearing regarding the request; see below for further information. You are not required to attend the hearing. Once the Licenses Committee makes its recommendation, this recommendation is forwarded to the full Common Council for approval at its next regularly scheduled hearing. Please review the information below and if you have further questions regarding this process, please contact the License Division at (414) 286-2238.

Important details for those wishing to provide information for the Licenses Committee to consider when making its recommendation:

1. The license application is scheduled to be heard at the above time. Due to other hearings running longer than scheduled, you may have to wait some time to provide your testimony.
2. You must appear in person and testify as to matters that you have personally experienced or seen. (You cannot provide testimony for your neighbor, parent or anyone else; this is considered hearsay and cannot be considered by the committee.)
3. No letters or petitions can be accepted by the committee (unless the person who wrote the letter or the persons who signed the petition are present at the committee hearing and willing to testify).
4. Persons opposed to the license application are given the opportunity to testify first; supporters may testify after the opponents have finished.
5. When you are called to testify, you will be sworn in and asked to give your name, and address. (If your first and/or last names are uncommon please spell them.)
6. You may then provide testimony.
 - a. Include only information relating to the above license application.
 - b. Include only information you have personally witnessed or seen.
 - c. Provide concise and relevant information detailing how this business has affected or may affect the peaceful enjoyment of your neighborhood.
 - d. If by the time you have the opportunity to testify, the information you wish to share has already been provided to the committee, you may state that you agree with the previous testimony. Redundant or repetitive testimony will not assist the committee in making its recommendation.
7. After giving your testimony, the members of the Licenses Committee and the licensee may ask questions regarding the testimony you have given or other factors relating to the license application.
8. Business Competition is not a valid basis for denial or non-renewal of a license.
Please Note: If you have submitted an objection to the above application your objection cannot be considered by the committee unless you personally testify at the hearing.

OCCUPANT	MAIL ADDRESS	CITY, STATE ZIP
CURRENT OCCUPANT	336 N MILWAUKEE ST 302	MILWAUKEE, WI 53202
CURRENT OCCUPANT	336 N MILWAUKEE ST 301	MILWAUKEE, WI 53202
CURRENT OCCUPANT	336 N MILWAUKEE ST 504	MILWAUKEE, WI 53202
CURRENT OCCUPANT	336 N MILWAUKEE ST 206	MILWAUKEE, WI 53202
CURRENT OCCUPANT	336 N MILWAUKEE ST 303	MILWAUKEE, WI 53202
CURRENT OCCUPANT	336 N MILWAUKEE ST 501	MILWAUKEE, WI 53202
CURRENT OCCUPANT	320 E BUFFALO ST 802	MILWAUKEE, WI 53202
CURRENT OCCUPANT	320 E BUFFALO ST 801	MILWAUKEE, WI 53202
CURRENT OCCUPANT	400 N BROADWAY 604	MILWAUKEE, WI 53202
CURRENT OCCUPANT	312 E BUFFALO ST 57	MILWAUKEE, WI 53202
CURRENT OCCUPANT	312 E BUFFALO ST 54	MILWAUKEE, WI 53202
CURRENT OCCUPANT	312 E BUFFALO ST 42	MILWAUKEE, WI 53202
CURRENT OCCUPANT	336 N MILWAUKEE ST 502	MILWAUKEE, WI 53202
CURRENT OCCUPANT	336 N MILWAUKEE ST 406	MILWAUKEE, WI 53202
CURRENT OCCUPANT	336 N MILWAUKEE ST 300	MILWAUKEE, WI 53202
CURRENT OCCUPANT	320 E BUFFALO ST 806	MILWAUKEE, WI 53202
CURRENT OCCUPANT	320 E BUFFALO ST 811	MILWAUKEE, WI 53202
CURRENT OCCUPANT	400 N BROADWAY 503	MILWAUKEE, WI 53202
CURRENT OCCUPANT	336 N MILWAUKEE ST 307	MILWAUKEE, WI 53202
CURRENT OCCUPANT	336 N MILWAUKEE ST 506	MILWAUKEE, WI 53202
CURRENT OCCUPANT	336 N MILWAUKEE ST 204	MILWAUKEE, WI 53202
CURRENT OCCUPANT	336 N MILWAUKEE ST 202	MILWAUKEE, WI 53202
CURRENT OCCUPANT	312 E BUFFALO ST 52	MILWAUKEE, WI 53202
CURRENT OCCUPANT	312 E BUFFALO ST 51	MILWAUKEE, WI 53202
CURRENT OCCUPANT	312 E BUFFALO ST 44	MILWAUKEE, WI 53202
CURRENT OCCUPANT	400 N BROADWAY 801	MILWAUKEE, WI 53202
CURRENT OCCUPANT	400 N BROADWAY 1001	MILWAUKEE, WI 53202
CURRENT OCCUPANT	336 N MILWAUKEE ST 401	MILWAUKEE, WI 53202
CURRENT OCCUPANT	336 N MILWAUKEE ST 402	MILWAUKEE, WI 53202
CURRENT OCCUPANT	336 N MILWAUKEE ST 500	MILWAUKEE, WI 53202
CURRENT OCCUPANT	336 N MILWAUKEE ST 205	MILWAUKEE, WI 53202
CURRENT OCCUPANT	336 N MILWAUKEE ST 305	MILWAUKEE, WI 53202
CURRENT OCCUPANT	336 N MILWAUKEE ST 404	MILWAUKEE, WI 53202
CURRENT OCCUPANT	320 E BUFFALO ST 808	MILWAUKEE, WI 53202
CURRENT OCCUPANT	312 E BUFFALO ST 41	MILWAUKEE, WI 53202
CURRENT OCCUPANT	312 E BUFFALO ST 56	MILWAUKEE, WI 53202
CURRENT OCCUPANT	400 N BROADWAY 501	MILWAUKEE, WI 53202
CURRENT OCCUPANT	400 N BROADWAY 505	MILWAUKEE, WI 53202
CURRENT OCCUPANT	400 N BROADWAY 504	MILWAUKEE, WI 53202
CURRENT OCCUPANT	400 N BROADWAY 701	MILWAUKEE, WI 53202
CURRENT OCCUPANT	312 E BUFFALO ST 53	MILWAUKEE, WI 53202
CURRENT OCCUPANT	336 N MILWAUKEE ST 306	MILWAUKEE, WI 53202
CURRENT OCCUPANT	336 N MILWAUKEE ST 407	MILWAUKEE, WI 53202
CURRENT OCCUPANT	400 N BROADWAY 802	MILWAUKEE, WI 53202
CURRENT OCCUPANT	400 N BROADWAY 901	MILWAUKEE, WI 53202
CURRENT OCCUPANT	400 N BROADWAY 602	MILWAUKEE, WI 53202

CURRENT OCCUPANT	336 N MILWAUKEE ST 405	MILWAUKEE, WI 53202
CURRENT OCCUPANT	336 N MILWAUKEE ST 203	MILWAUKEE, WI 53202
CURRENT OCCUPANT	320 E BUFFALO ST 900	MILWAUKEE, WI 53202
CURRENT OCCUPANT	312 E BUFFALO ST 46	MILWAUKEE, WI 53202
CURRENT OCCUPANT	400 N BROADWAY 902	MILWAUKEE, WI 53202
CURRENT OCCUPANT	400 N BROADWAY 803	MILWAUKEE, WI 53202
CURRENT OCCUPANT	400 N BROADWAY 703	MILWAUKEE, WI 53202
CURRENT OCCUPANT	400 N BROADWAY 301	MILWAUKEE, WI 53202
CURRENT OCCUPANT	400 N BROADWAY 605	MILWAUKEE, WI 53202
CURRENT OCCUPANT	400 N BROADWAY 904	MILWAUKEE, WI 53202
CURRENT OCCUPANT	400 N BROADWAY 601	MILWAUKEE, WI 53202
CURRENT OCCUPANT	400 N BROADWAY 704	MILWAUKEE, WI 53202
CURRENT OCCUPANT	336 N MILWAUKEE ST 403	MILWAUKEE, WI 53202
CURRENT OCCUPANT	336 N MILWAUKEE ST 505	MILWAUKEE, WI 53202
CURRENT OCCUPANT	320 E BUFFALO ST 810	MILWAUKEE, WI 53202
CURRENT OCCUPANT	320 E BUFFALO ST 804	MILWAUKEE, WI 53202
CURRENT OCCUPANT	320 E BUFFALO ST 809	MILWAUKEE, WI 53202
CURRENT OCCUPANT	312 E BUFFALO ST 43	MILWAUKEE, WI 53202
CURRENT OCCUPANT	400 N BROADWAY 903	MILWAUKEE, WI 53202
CURRENT OCCUPANT	400 N BROADWAY 603	MILWAUKEE, WI 53202
CURRENT OCCUPANT	400 N BROADWAY 502	MILWAUKEE, WI 53202
CURRENT OCCUPANT	312 E BUFFALO ST 45	MILWAUKEE, WI 53202
CURRENT OCCUPANT	336 N MILWAUKEE ST 207	MILWAUKEE, WI 53202
CURRENT OCCUPANT	336 N MILWAUKEE ST 201	MILWAUKEE, WI 53202
CURRENT OCCUPANT	336 N MILWAUKEE ST 200	MILWAUKEE, WI 53202
CURRENT OCCUPANT	336 N MILWAUKEE ST 304	MILWAUKEE, WI 53202
CURRENT OCCUPANT	336 N MILWAUKEE ST 400	MILWAUKEE, WI 53202
CURRENT OCCUPANT	336 N MILWAUKEE ST 503	MILWAUKEE, WI 53202
CURRENT OCCUPANT	320 E BUFFALO ST 807	MILWAUKEE, WI 53202
CURRENT OCCUPANT	320 E BUFFALO ST 803	MILWAUKEE, WI 53202
CURRENT OCCUPANT	320 E BUFFALO ST 805	MILWAUKEE, WI 53202
CURRENT OCCUPANT	400 N BROADWAY 804	MILWAUKEE, WI 53202

Total Records: 78

Radius: 250.0 feet and Center of Circle: 316 N Milwaukee St



BUSINESS LICENSE PLAN OF OPERATION

ccl-busplan 12/14/17

Office of the City Clerk License Division
200 E. Wells St. Room 105, Milwaukee, WI 53202
(414) 286-2238 www.milwaukee.gov/license e-mail address: license@milwaukee.gov

1. Type of Business

Applying for: Extended Hours (12AM to 5AM) - If a food establishment, check all that apply: Delivery Drive Thru Dining Room
 Self Service Laundry Massage Establishment Filling Station
 Other (supplemental application for specific license also required)

Provide a detailed description of the type of business you plan on operating:

RESTAURANT & BQ

Do you have any experience operating this type of business? No Yes If yes, explain: 40+ years between operators

2. Business Operations

- a. Proposed Opening Date: 7/13/2018
- b. Is this premise under construction? No Yes If yes, list estimated completion date: 7/5/18
- c. Is this a franchise? No Yes
- d. Is this premises currently licensed? No Yes If yes, list type of license: Tavern & Food
- e. Is the current licensee operating? No Yes If no, list date closed: 2/10/2018
- f. Do you have future plans for other businesses, licenses or permits at this location? No Yes
If yes, explain: _____
- g. Have you previously held an Extended Hours License in Milwaukee? No Yes
If yes, list address(es): _____
- h. Are other businesses operating in the same building? No Yes If yes, describe: OFFICE BUILDING

3. Litter & Noise

- a. How are grounds kept clean? Sweep Pressure Wash Pick Up Litter Other: _____
- b. How often will grounds be cleaned? Daily Weekly As Needed Monthly Other: _____
- c. Grounds cleaned by: Licensee Building Owner Employees Hired Maintenance Other: _____
- d. How are noise issues prevented and/or addressed? Security Manager approaches customer(s) Call Police
 Signs Posted Other: _____
- e. Will a sound amplification system be used? No Yes If yes, describe: _____

4. Smoking & Sanitation

- a. Are there designated outdoor smoking areas? No Yes If yes, describe: _____
- b. Number of Garbage Cans: Inside: 10 Locations: 3 BQR 2 FOH 5 BOH
Outside: 2 Locations: DUMPSTERS IN ALLEY
- c. Is a crowd control barrier used? No Yes If yes, describe: _____
- d. How many restrooms are on the premises? 2
- e. Name of solid waste contractor: Advanced Disposal Waste Management Other: _____

5. Security

- a. Are there onsite parking spaces? No Yes If yes, indicate how many? ~~45~~ and describe the parking security plan: spaces
- b. Is there a loading zone? No Yes If yes, describe the loading area security plan: _____
- c. Will you have security personnel on premise? No Yes If yes, how many? _____ and answer the following:
 What are their responsibilities? _____
 Is security equipment used? No Yes If yes, describe cameras / Alarms
 List their licensing, certification, or training credentials _____
- d. Will there be security cameras? No Yes If yes, where? 3 1 FRONT DOOR / 1 BAR / 1 BACK DOOR
- e. Will searches/identification checks be done upon entry? No Yes If yes, describe _____

6. Percentage of Sales (must total 100%)

Alcohol <u>30</u> %	Food <u>70</u> %	Secondhand Merchandise _____ %	Precious Metals & Gems _____ %
Entertainment _____ %	Cigarettes _____ %	Personal Services (such as tattoo, body piercing, salon, tailor, tanning, etc.) _____ %	Other _____ % Describe: _____
Pawnbroker Activity _____ %	Salvaged Materials (such as scrap metal) _____ %		

7. Businesses/Licenses on the Premises (check all that apply):

Type 1

- Full Service Restaurant Cafe/Coffee Shop Deli or Fast Food Restaurant Private/Fraternal/Veterans Club
- Night Club Tavern Cocktail Lounge Teen Club
- Banquet Hall Sports Facility Bowling Alley
- Hotel/Motel : Number of Floors: _____ Number of Rooms: _____
 Rooming House: Number of Floors: _____ Number of Rooms: _____

Type 2

- Liquor Store Corner Store Supermarket Convenience Store
- Gas Station Amusement/Phonograph Distributor Recycling, Salvage or Towing
- Used Car Dealer Personal Service Establishment (such as tattoo business, hair salon, tailor, etc.) Recording Studio

What other licenses/permits will you hold at this location? (check all that apply)

- Occupancy Permit Cigarette & Tobacco Gas Station Extended Hours Class "B" Tavern Weights & Measures
- Secondhand Dealer Precious Metal & Gem Other: _____

8. Legal Capacity (only if a Type 1 premises in #7 above)

Capacity _____ (Call the Milwaukee Development Center at 414-286-8211 if you have questions.)

9. Premises Description

a. Identify all area(s) of the premises that will be used in operating this business (include areas used only for storage):

1st Floor 2nd Floor Basement Storage Patio Beer Garden Sidewalk Café Deck Rooftop

Other: Describe: _____

b. Describe Location: Major Thoroughfare Secondary Street Other: _____

c. Nearest Major Cross Street: MILWAUKEE & BUFFALO ST

d. Describe Building: Free Standing Building Strip Mall Other: _____

e. Describe Premises Structure: Single Story Multi-Story - # of Stories 4 Other: _____

f. Describe Surrounding Area: Commercial Residential Industrial Other: _____

g. Building Owner Name: JOSEPH PROPERTY DEVELOPS Phone Number: 414 277 7771

Business Owner Address: 117 N. JEFFERSON ST 200 MILWAUKEE, WI 53202

10. Hours of Operation & Customers

Will customers be entering the premises? No Yes

Day of the Week	Proposed Hours of Operation:		Estimated Number of Customers expected each day	Potential Age Range of Customers	Class B Tavern Applicant Only: Age Restriction (if none, write 'None')
	Open Time (include a.m. or p.m.)	Close Time (include a.m. or p.m.)			
Sunday	CLOSED				
Monday	11 am	10 pm	100	18-65	NONE
Tuesday	11 am	10 pm	100	18-65	NONE
Wednesday	11 am	10 pm	100	18-65	NONE
Thursday	11 am	10 pm	100	18-65	NONE
Friday	11 am	10 pm	100	18-65	NONE
Saturday	11 am	10 pm	100	18-65	NONE

An Extended Hours Establishment License is required for any convenience store, filling station, personal service establishment (such as tattoo, body piercing, salon, tailor, tanning, etc.), recording studio or restaurant which is open between the hours of 12:00 a.m. and 5:00 a.m.

Alcohol Establishments Class A: 8:00 am to 9:00 pm Sunday thru Saturday

Permitted Hours of Operation: Class B: 6:00 am to 2:00 am Sunday thru Thursday, 6:00 am to 2:30 am Friday & Saturday

Entertainment Outdoor Closing Hours: 10:00pm Sunday-Thursday; 12:00am Friday & Saturday; unless a different time, either earlier or later, is established by the Common Council in its approval of the licensee's plan of operation.

11. Signature(s)

Signature of Sole Proprietor, Partner, or 20% or more Shareholder

(If there are no 20% or more shareholders, Corporate Officer-print name/title and sign)

Signature of additional partner or 20% or more shareholder

See Application Information for a complete list of all required application forms.



ALCOHOL BEVERAGE & PUBLIC ENTERTAINMENT PREMISES SUPPLEMENTAL APPLICATION Office of the City Clerk License Division 200 E. Wells St. Room 105, Milwaukee, WI 53202 (414) 286-2238 e-mail address: license@milwaukee.gov www.milwaukee.gov/license

Legal Entity Name: GRAND ROYAL LLC
Premise Address: 316 N. MILWAUKEE ST.

Proximity of Premises to Church, School, Daycare Center or Hospital

Is the building within 300 feet of any church, school, daycare center or hospital? [X] No [] Yes

"Service Bar Only" Designation

If applying for Class B or C license, are you applying for "Service Bar Only"? [X] No [] Yes
Service Bar Only means customers cannot sit at the bar. Alcohol is served to patrons seated at tables. No stools, chairs or other articles of furniture shall be placed at the service bar for patrons to sit upon.

Business Information

a) Are you taking out this application for anyone that may not be eligible for a license? [X] No [] Yes
b) Will the agent, a partner or the individual licensee be conducting the day-to-day operations of the business? [] No [X] Yes
c) Does anyone else have money invested or any other interest in this business? [X] No [] Yes
d) Have you made an agreement with anyone to repay any loan or any other payments based upon income from the business? [] No [X] Yes If yes, list name and address: JEFF JOERGES 102 S. WATER ST 53202

Proof of Ownership, Lease, or Offer to Purchase (New & Transfer Applicants Only)

Submit proof of ownership, lease, or offer to purchase the building with this application.
A lease or offer to purchase must:
a) Be in the same legal entity name as that apply for the license
b) Reflect the same address as the premises address on this application
c) Reflect current dates and
d) Be signed by the lessor/seller and lessee/buyer

Property Information (New & Transfer Applicants Only)

a) Do you own or lease the building? [] Own [X] Lease
b) Who owns the fixtures (for example, coolers, etc.)? JOSEPH PROPERTY DEVELOPS
c) Are you purchasing the stock and/or fixtures? [X] No [] Yes If yes, amount paid \$
d) Total amount paid for business \$
e) Total amount paid for goodwill of the business \$
Goodwill comprises the reputation and customer relationships of an existing business. If the price you pay for the business exceeds the fair market value of all of the rest of the assets of the business, the excess may be considered goodwill.
f) Have you made arrangements with the seller for payment of personal property taxes? [X] No [] Yes

See Application Information for a list of all required application forms.

Lease Information (New & Transfer Applicants who are leasing the premises only)

- a) Date lease begins 4/1/2018 Ends 4/1/2023
- b) Monthly rental \$ 6500
- c) Do you have an option to renew the lease? No Yes
- d) Does your lease allow for assignment to another party without the consent of the owner? No Yes
- e) For what length of time have you been guaranteed occupancy (number of years)? 4
- f) In addition to paying the monthly rental, will you have to pay anything additional to the owner of the building to guarantee performance of the lease? No Yes If yes, explain CAM
- g) Does the present owner or occupancy object to the granting of your license? No Yes
If yes, explain _____

Change of Agent Applicants Only

Have there been any changes to the floor plan since the last application was submitted? No Yes
If no, a new floor plan is not required. If yes, submit a new floor plan and explain the change(s): _____

Notarized Signatures of Applicants

SUBSCRIBED AND SWORN TO BEFORE ME
This 7th day of May, 2018

Brittany Meister
(Clerk/Notary Public)

My Commission Expires 1-9-22
*Notary Seal must be affixed.

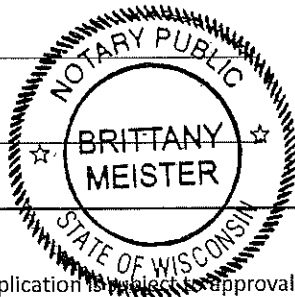

[Signature]
Sole Proprietor, Partner, 20% or more Shareholder, or
Agent – only if there are no 20% or more shareholders
[Signature]
Additional partner or 20% or more shareholder

Note: All information contained in this application is subject to approval by the Common Council.
Deviating from approved plan of operation will subject licensee to citations, and/or suspension or non-renewal of the license.
Contact the License Division for information on how to request changes.

New and transfer of premise applicants must submit the following:

- Proof of ownership, lease or offer to purchase the building
- Detailed floor plan
- If a restaurant, copy of the menu



FOOD DEALER LICENSE PLAN OF OPERATION

OFFICE OF THE CITY CLERK, LICENSE DIVISION
CITY HALL, 200 E. WELLS ST, ROOM 105, MILWAUKEE, WI 53202
(414) 286-2238 • license@milwaukee.gov • www.milwaukee.gov/license

Legal Entity Name: BREND ROYALE

Premises Address: 316 W. MILWAUKEE ST MILWAUKEE, WI 53202

SECTION 1 TYPE OF BUSINESS

Type of application (check one): taking over a currently operating business starting a new business

Anticipated opening date? 7/13/2018

Check the type that best describes your business (check only one):
See Food Dealer License Information sheet for definitions.

Restaurant Bed & Breakfast
 Retail Establishment Base for Food Peddler
 If retail, will it be a convenience store? Yes No Base for Temporary/Seasonal Food Stand
 (Convenience Stores have less than 5,000 sq ft of retail space,
 primary business is the sale of basic food items, and in addition sells household products)

In addition, will any wholesale business be done? Yes No

If yes, what percentage of the business will be wholesale? Less than 25% 25% or More (Contact DATCP)*

Will retail items be sold? No Yes If Yes, indicate percentage of food sales 10 %

Will restaurant items be sold? No* Yes If Yes, indicate percentage of food sales 90 %

* If you checked "25% or More" of the business will be wholesale and answered "No" to restaurant items being sold, do not continue completing this application. A City of Milwaukee License is not required. Contact DATCP only.

SECTION 2 FOOD PROCESSING

Will any food processing be done? No Yes
Processing is defined as assembling, grinding, cutting, mixing, baking, coating, stuffing, packing, bottling, grilling, canning, extracting, fermenting, distilling, pickling, freezing, drying, smoking, or packaging.

If Yes, check the types of food items:

SNACKS & BEVERAGES
includes, but is not limited to, ice cream/soft serve, lemonade, snow cones, coffee, espresso, cappuccino, tea, fruit juice, smoothies, candy, dispensed soda, fruit cups, bakery, cookies, popcorn, kettle corn, cotton candy, funnel cakes, fritters, tortilla chips w/ cheese

MEALS
includes, but is not limited to, chicken, ribs, sandwiches, roasted corn, baked potatoes, hot dogs, brats, tacos, nachos w/ cheese and meat, French fries, cooked or deep fried vegetables/fruit, cooked cheese curds, corn dogs, egg rolls, salads

SECTION 3 FOOD REQUIRING TEMPERATURE CONTROL

Will any food that requires temperature control be sold? No Yes
 (includes dairy products such as milk, cheese, and ice cream, fish, shellfish, meat, poultry)

If yes, list the types of food items: All of the above

SECTION 4 SHARED KITCHEN

Will you be sharing kitchen space with another operator?

- No If No, SKIP to Section 5
- Yes If Yes, check one:
 - I will rent space from another operator ("Shared Kitchen Agreement" is required)
 - I will rent space to another operator (peddler/caterer)

SECTION 5 DETAILS OF OPERATION

Answer the following questions:

- Will you have seating on site for dining? No Yes
- Will you be doing any catering? No Yes
- Will you be doing any delivery? No Yes
- Will you have outdoor activities? No Yes
 - If Yes to outdoor activities, check all that apply: Bar Cooking/Grilling Dining
- Will you have a drive thru window? No Yes
 - If Yes to drive thru, are hours different from inside? No Yes
 - If Yes, provide drive thru hours: _____
- Will any scales or barcode scanners be used? No Yes
 - If Yes, a Weights & Measures application must be completed and a license obtained.

SECTION 6 ADDITIONAL SITES

Where will food be prepared and/or sold?

- At a single site
 - At multiple sites (for example, a hotel with several dining rooms or bars) How many? _____
- If multiple sites, attach a Food Dealer Additional Site Addendum (ccl-foodadd) for each additional site.

SECTION 7 CONSTRUCTION OR CHANGES

Are you planning any construction, remodeling or equipment changes?

- No If No, SKIP to Section 8
- Yes If Yes, check all that apply:
 - New construction of a building
 - Construction changes to an existing building
 - Renovation or remodeling
 - Equipment changes only (installation or replacement)

Provide a brief description of the changes: COSMETIC & BRINGING KITCHEN UP TO CODE

Start date: 5/15/2018

Name, Address & Phone Number of Architect: W/A

Name, Address & Phone Number of Contractor: BUILD 360
6000 N. 60th St. MILWAUKEE, WI 532
514-406 0360

SECTION 8 ALCOHOL BEVERAGES





Are you applying for an alcohol beverage license?

No If No, SKIP to Section 9

Yes If YES, if your food license is approved prior to the alcohol beverage license, when do you want the food license issued? Immediately At the same time as the alcohol license

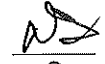
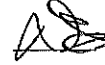
SECTION 9 ACKNOWLEDGEMENTS & SIGNATURE

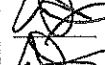
You must initial each item confirming your understanding:

-  I understand the Health Department must conduct an inspection and advise the License Division of their approval before the license may be issued.
-  I understand I must obtain an occupancy permit from the Department of Neighborhood Services and an inspection may be required. Neighborhood Services must advise the License Division of their approval before the license may be issued.
-  I understand the district alderperson will review and either approve or deny my application. If denied, I may appeal and be scheduled to appear before the Licenses Committee. The Licenses Committee will then make a recommendation to the Common Council. The Common Council must grant the license before it may be issued.
-  I understand proof of payment for all license fees must be on file in the License Division before the license may be issued.
-  I understand the license must be issued and posted in my establishment prior to opening for business.
-  I will not operate my food business until the license has been issued and posted in the establishment.

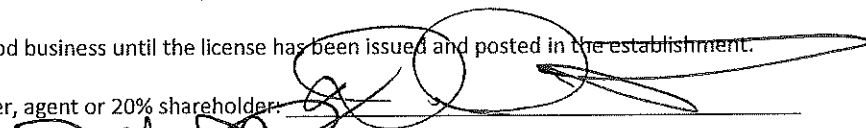
Signature of sole proprietor, partner, agent or 20% shareholder: 

Signature of additional partner(s): 

French Menu

Hors d'oeuvre

Escargot Croquensque
Chicken liver éclair, red wine shallot
Gougiers, gruyere
Radishes in butter
Chorizo stuffed olives

Appetizers

Watermelon tartare, tomato, olive oil
Veal tartare, egg, schmaltz, parsley
Pate du jour
Crab salad, avocado, creme fraiche, galette
Vegetable tart, seasonal veggies, quark, ramp powder
Pike Quenelle, buerre blanc, caviar
Sweetbreads, crayfish, cippilinni, sauce nantou
Foie gras torchon, brioche, rhubarb

Soup and Salad

French onion- gruyere, baguette \$6
Lyonnaise- egg, pork belly, frisée, croutons, shallot vinaigrette- \$10
Vert- Bibb, celery, peach, fines herbs, onion frites, buttermilk \$9
Carrot- cumin vinaigrette, arugula, ricotta, onion soubise

Entrees

Steak Frites- hangar, fries, maitre d butter
Scallops, summer fricasse, pistou
Slow cooked short ribs, pepper fondue, potato cake (thinking the hash brown in EE), "eggroll"
1/2 chicken, spicy greens, chicken jus
Slow cooked salmon, potato puree, picked shallot, turmeric, frisee
Grilled Trout Veroinque, grapes, pickled beech mushrooms, chive
Cauliflower Steak, brown butter, caper, sultanas
Duck ala Orange for 2, breast with potato puree. Leg confit with watercress salad

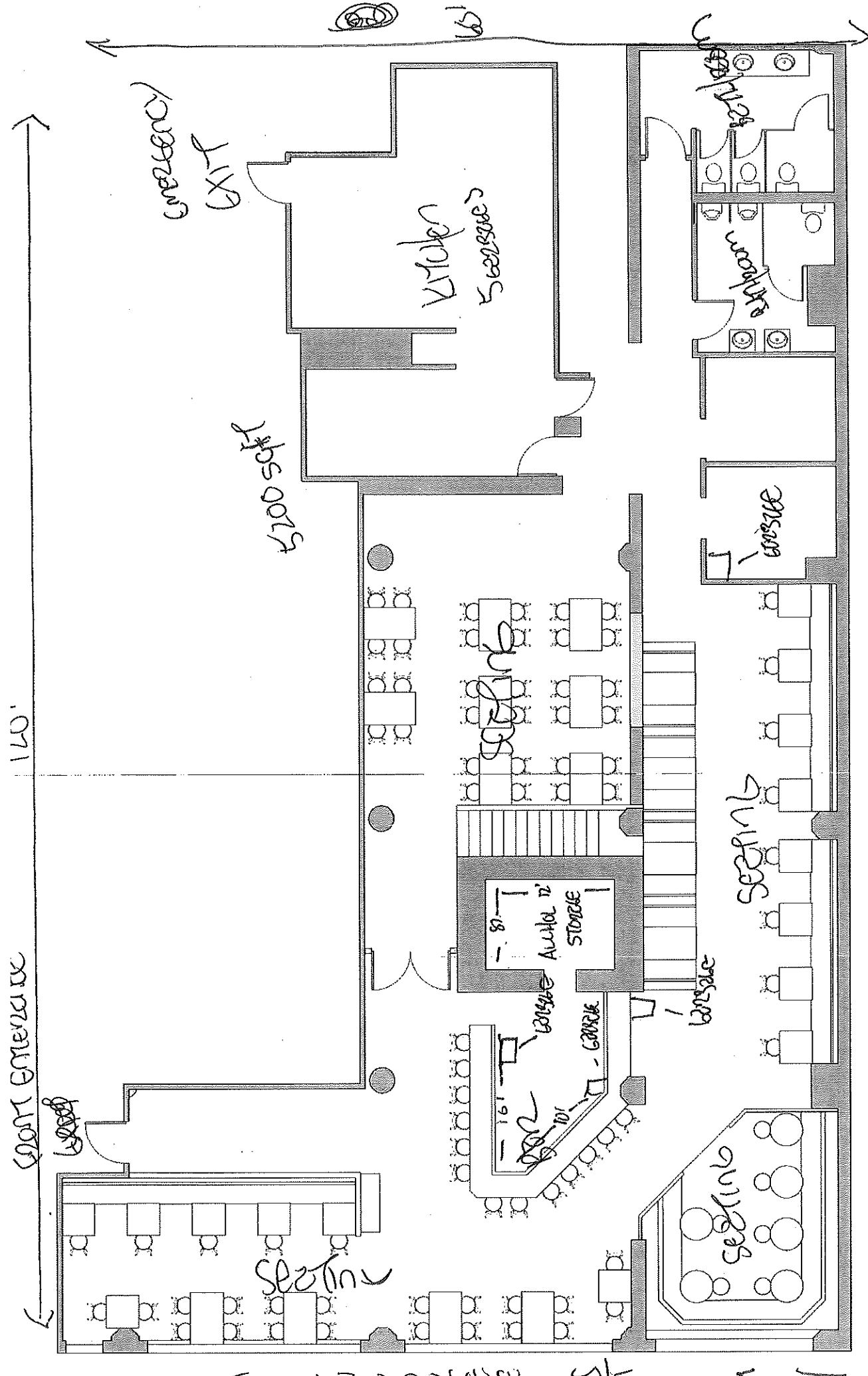

NOTES:
 Agent: DENISE SECORS
 GRAND ROYALE, LLC
 TBA FANTLEADY

DRAWN BY:	REV	01	UPDATE:
JOSH	DATE	04	May
CLIENT:	THE DANS		
JOB NAME:	RESTAURANT		
LOCATION:	316 N. Milwaukee St.		

THE INFORMATION CONTAINED IN THIS DOCUMENT IS THE SOLE PROPERTY OF 360 DEGREES LLC. ANY REPRODUCTION IN PART OR AS A WHOLE WITHOUT THE WRITTEN PERMISSION OF 360 DEGREES LLC IS PROHIBITED.



CITY OF MILWAUKEE
OFFICE OF THE CITY CLERK

Thursday, June 14, 2018

COMMITTEE MEETING NOTICE

AD 04

SMITH, Steven W, Agent
FLANNERY'S PUB, INC
425-29 E WELLS ST

MILWAUKEE, WI 53202

You are requested to attend a hearing which is to be held in Room 301-B, Third Floor, City Hall on:

Tuesday, June 26, 2018 at 01:15 PM

Regarding: Your Class B Tavern, Food Dealer, Public Entertainment Premises, and Sidewalk Dining License Renewal Applications as agent for "FLANNERY'S PUB, INC" for "FLANNERY'S BAR & RESTAURANT" at 425-29 E WELLS St.

There is a possibility that your application may be denied for one or more of the following reasons: The recommendation of the committee regarding the application shall be based on evidence presented at the hearing. Per MCO 85-4-4, unless otherwise specified in the code, probative evidence concerning non-renewal, suspension or revocation may include evidence of the following: failure of the applicant to meet municipal qualifications, pending charges against or the conviction of any felony, misdemeanor, municipal offense or other offense, the circumstances of which substantially relate to the circumstances of the particular licensed or permitted activity, by the applicant or by any employee or other agent of the applicant. If the activities of the applicant involve a licensed premises, whether the premises tends to facilitate a public or private nuisance or has been the source of congregations of persons which have resulted in any of the following: disturbance of the peace; illegal drug activity; public drunkenness; drinking in public; harassment of passers-by; gambling; prostitution; sale of stolen goods; public urination; theft; assaults; battery; acts of vandalism including graffiti, excessive littering, loitering, illegal parking, loud noise at times when the licensed premise is open for business; traffic violations; curfew violations; lewd conduct; display of materials harmful to minors, pursuant to s. 106-9.6; or any other factor which reasonably relates to the public health, safety and welfare, or failure to comply with the approved plan of operation. See attached police report or correspondence.

Notice for applicants with warrants or unpaid fines:

Proof of warrant satisfaction or payment of fines must be submitted at the hearing on the above date and time. Failure to comply with this requirement may result in a delay of the granting/denial of your application.

Failure to appear at this meeting may result in the denial of your license. Individual applicants must appear only in person or by an attorney. Corporate or Limited Liability applicants must appear only by the agent designated on the application or by an attorney. Partnership applicants must appear by a partner listed on the application or by an attorney. If you wish to do so and at your own expense, you may be accompanied by an attorney of your choosing to represent you at this hearing.

You will be given an opportunity to speak on behalf of the application and to respond and challenge any charges or reasons given for the denial. No petitions can be accepted by the committee, unless the people who signed the petition are present at the committee hearing and willing to testify. You may present witnesses under oath and you may also confront and cross-examine opposing witnesses under oath. If you have difficulty with the English language, you should bring an interpreter with you, at your expense, so that you can answer questions and participate in your hearing.

You may examine the application file at this office during regular business hours prior to the hearing date. Inquiries regarding this matter may be directed to the person whose signature appears below.

Limited parking for persons attending meetings in City Hall is available at reduced rates (5 hour limit) at the Milwaukee Center on the southwest corner of East Kilbourn and North Water Street. Parking tickets must be validated in the first floor information booth in City Hall.

PLEASE NOTE: Upon reasonable notice, efforts will be made to accommodate the needs of disabled individuals through sign language interpreters or other auxiliary aids. For additional information or to request this service, contact the Council Services Division ADA Coordinator at (414) 286-2998, Fax - (414) 286-3456, TDD - (414) 286-2025.

JIM OWCZARSKI, CITY CLERK

BY: _____

Jessica Celella

License Division Manager

If you have questions regarding this notice, please contact the License Division at (414) 286-2238.

200 E. Wells Street, Room 105, City Hall, Milwaukee, WI 53202. www.milwaukee.gov/license
Phone: (414) 286-2238 Fax: (414) 286-3057 Email Address: License@milwaukee.gov

MILWAUKEE POLICE DEPARTMENT
LICENSE INVESTIGATION UNIT

CRIMINAL RECORD/ORDINANCE VIOLATION/INCIDENTS
SYNOPSIS

DATE: 05/22/2018
LICENSE TYPE: BTAVN
NEW:
RENEWAL: X

No. 274927
Application Date: 05/22/2018
Expiration Date:

License Location: 425-29 E Wells Street
Business Name: Flannery's Pub

Aldermanic District:

Licensee/Applicant: Smith, Steven W.
(Last Name, First Name, MI)
Date of Birth: 07/29/1957

Male: Female:

Home Address: 5450 Eden Court
City: West Bend
Home Phone: (414) 278-8586

State: WI Zip Code: 53095

This report is written by Police Officer David NOVAK, assigned to the License Investigation Unit, Days.

The Milwaukee Police Department's investigation regarding this application revealed the following:

1. On 02/03/12 at 2:15 am, Milwaukee police were dispatched to 425 E Wells Street for a Battery complaint. Investigation revealed a fight occurred inside the tavern with a minor injury being sustained by one of the patron's who was involved. Security intervened and escorted two patrons from the bar using separate exits.

=====

2. On 02/01/2015 at 1:30am officers heard loud music coming from Flannery's Bar, 425 E. Wells St. The officers observed that the music was coming from externally mounted speakers on the patio. The bar manage Gregory Moskonas stated there was a problem with the wiring and he could not turn down the external speakers independent of the internal speakers. He then turned down the volume for both inside and outside to within limits. The applicant was not on scene but a message was left on his voice mail.

=====

3. On 03/21/2015 officers investigated a sexual assault complaint. The victim stated the incident occurred on 03/19/2015 at Flannery's Bar and Grill, 425 E. Wells St. The victim stated an unknown male grabbed her buttocks through her clothes. The complaint was found to be baseless.

4. On 08/07/2016 officers from District 1 conducted underage tavern enforcement. An underage Police Aid attempted entry to Flannery's Bar and Grill, 425 E. Wells St. The police aid was challenged for ID at the door and was turned away when unable to produce the ID.

=====

5. On 03/30/2017 officers conducted underage tavern enforcement in District 1. An underage Police Aid attempted entry to Flannery's Bar & Restaurant, 425 E. Wells St. There was no security at the door. The Police Aid entered and went to the bar. She ordered and was served a Miller Lite beer. The bartender was Andrew NOSTRO and was advised on 03/31/2017 that he failed the test.

=====

6. On 11/22/2017 officers were flagged down by a citizen stating there was a fight at Flannery's, 425 E. Wells St. Upon arrival the officer found people arguing. The officers interviewed Zachery DeBacco, who had a cut on his hand. He stated he was cut when someone threw a glass at him. He pointed out the subject who threw the glass. The subject was identified as Manual MERCADO, who stated he found a hat on the floor and put it on. Someone pushed him and then his friends pushed back. At one point he threw a glass but was not intending to hurt anyone. He was cited for Disorderly Conduct.

MILWAUKEE POLICE DEPARTMENT

REPORT OF INCIDENTS INVOLVING LICENSED PERSONS OR PREMISES

17-170
GB

TO: Captian of Police Diana Rowe

Business Name: Flannery's Bar & Restaurant
Address of Licensed Premises: 425-429 E. Wells St
Business Phone:

District: 1

Type of License: Class B Tavern

Violation / Incident # 6154118-5

Date of Incident: 11/23/17

Licensee or Manager on premises at time of violation / incident? Yes No

Licensee cooperative? Yes No (if no, explain in narrative section)

Licensee Notified by Officer: P.O. Steven Roufus

Date: 11/23/17

Time: 0150AM

Licensee or Agent's Name: Steven W Smith
Home Address: 5450 Eden Court, West Bend WI.53095

Date of Birth: 07/29/57
Home Phone: 414-687-6604

Co-Licensee Name:
Home Address:
Class S License Number:

Date of Birth:
Home Phone:

Bartender Name:
Home Address:
Class D License Number:

Date of Birth:
Home Phone:

Licensed Person / Public Pass. Vehicle, etc.:
Home Address:
Class D License Number:

Date of Birth:
Home Phone:

VIOLATION/INCIDENT - DESCRIBE FACTS AND CIRCUMSTANCES IN NARRATIVE SECTION

Name of Person Cited: Mercado, Manual A.
Citation Number: 61541185

Violation & Ord. / Statue No.: 106-1-1

Date of Birth: 6-13-91
Court Date: 1-11-18

Name of Person Cited:
Citation Number:

Violation & Ord. / Statue No.:

Date of Birth:
Court Date:

Name of Person Cited:
Citation Number:

Violation & Ord. / Statue No.:

Date of Birth:
Court Date:

Name of Person Cited:
Citation Number:

Violation & Ord. / Statue No.:

Date of Birth:
Court Date:

Name of Person Cited:
Citation Number:

Violation & Ord. / Statue No.:

Date of Birth:
Court Date:

Investigating Officer: P.O. Roufus

District / Bureau: 52

Date: 11/24/17

Cap't Diana Rowe

DEC 13 2017

Commanding Officer

Date

DISPOSITION - FOR LICENSING ONLY

Citation No.	Case Number	Disposition	Judge	Date
		LICENSE INVESTIGATION UNIT		
		Received	<i>1273-17</i>	
		Referred		
		By <i>[Signature]</i>		

PA-33E Narrative

This report is typed by P.O. Steven Roufus assigned to District Five Early. On Wednesday November 22, 2017, I was part of the CODE RED Deployment, P.O. Kristopher Sardina and I were assigned to N. Jefferson St.

At 1:45 AM, we were flagged down on N. Jefferson St. by a unknown citizen stating there is a fight at Flannery's at 425 E. Wells St.

Upon arrival there were people arguing and an individual later identified as Zachery C. DeBacco W/M, 10/30/1981, 2811 Lincolnshire Ct. Waukesha WI. 53186 Phone 1-262-510-6197 was bleeding from his hand saying someone threw a glass and it hit me. Mr. DeBacco refused medical. Mr. DeBacco was conveyed to St. Mary's by friends for the laceration on the top of his right hand. Mr. DeBacco said the subjects involved are right there, and pointed them out (Unknown H/M, tall, wearing a Wisconsin Badger coat and hat, standing by the table next to them outside).

P.O. Sardina and I were able to locate the subjects. One subject later identified as Manual A. Mercado, H/M, 6/13/1991 who admitted that he threw a bottle or a glass inside Flannery's Bar but had no intention of hurting anyone. Mr. Mercado said he found a hat on the floor and put it on. Mr. Mercado said someone took the hat off his head and pushed him. Mr. Mercado said his friends started to push the other subjects back. Mr. Mercado said he believed it was friends of Mr. DeBacco's. Mr. Mercado said his friends started pushing back and bar personnel came to stop the fight. Mr. Mercado said at some point he didn't know what he threw, a bottle or glass. Mr. Mercado said the bar personnel escorted people out of the bar. Mr. Mercado said he had no intention of hurting anyone. Mr. Mercado was given a Citation for Disorderly conduct.

I interviewed the bartender Alexandra L. Makal who said she observed the altercation starting and notified bar personnel. Ms. Makal didn't know who threw the glass.

All parties involved were intoxicated.



Thursday, June 14, 2018



Notice of Public Hearing

SMITH, Steven W, Agent
FLANNERY'S BAR & RESTAURANT at 425-29 E WELLS St
Class B Tavern, Food Dealer, Public Entertainment Premises, and Sidewalk Dining License
Renewal Applications

Tuesday, June 26, 2018 at 1:15 PM

To whom it may concern:

The above application has been made by the above named applicant(s). This requires approval from the Licenses Committee and the Common Council of the City of Milwaukee. The hearing before the Licenses Committee will take place on 6/26/2018 at 1:15 PM, in Room 301-B, Third Floor, City Hall. If you wish, you may provide testimony at the hearing regarding the request; see below for further information. You are not required to attend the hearing. Once the Licenses Committee makes its recommendation, this recommendation is forwarded to the full Common Council for approval at its next regularly scheduled hearing. Please review the information below and if you have further questions regarding this process, please contact the License Division at (414) 286-2238.

Important details for those wishing to provide information for the Licenses Committee to consider when making its recommendation:

1. The license application is scheduled to be heard at the above time. Due to other hearings running longer than scheduled, you may have to wait some time to provide your testimony.
2. You must appear in person and testify as to matters that you have personally experienced or seen. (You cannot provide testimony for your neighbor, parent or anyone else; this is considered hearsay and cannot be considered by the committee.)
3. No letters or petitions can be accepted by the committee (unless the person who wrote the letter or the persons who signed the petition are present at the committee hearing and willing to testify).
4. Persons opposed to the license application are given the opportunity to testify first; supporters may testify after the opponents have finished.
5. When you are called to testify, you will be sworn in and asked to give your name, and address. (If your first and/or last names are uncommon please spell them.)
6. You may then provide testimony.
 - a. Include only information relating to the above license application.
 - b. Include only information you have personally witnessed or seen.
 - c. Provide concise and relevant information detailing how this business has affected or may affect the peaceful enjoyment of your neighborhood.
 - d. If by the time you have the opportunity to testify, the information you wish to share has already been provided to the committee, you may state that you agree with the previous testimony. Redundant or repetitive testimony will not assist the committee in making its recommendation.
7. After giving your testimony, the members of the Licenses Committee and the licensee may ask questions regarding the testimony you have given or other factors relating to the license application.
8. Business Competition is not a valid basis for denial or non-renewal of a license.
Please Note: If you have submitted an objection to the above application your objection cannot be considered by the committee unless you personally testify at the hearing.

OCCUPANT	MAIL ADDRESS	CITY, STATE ZIP
CURRENT OCCUPANT	545 E WELLS ST 1002	MILWAUKEE, WI 53202
CURRENT OCCUPANT	545 E WELLS ST 400	MILWAUKEE, WI 53202
CURRENT OCCUPANT	545 E WELLS ST 901	MILWAUKEE, WI 53202
CURRENT OCCUPANT	545 E WELLS ST 703	MILWAUKEE, WI 53202
CURRENT OCCUPANT	773 N JEFFERSON ST 2	MILWAUKEE, WI 53202
CURRENT OCCUPANT	769 N JEFFERSON ST 202	MILWAUKEE, WI 53202
CURRENT OCCUPANT	545 E WELLS ST 902	MILWAUKEE, WI 53202
CURRENT OCCUPANT	545 E WELLS ST 1001	MILWAUKEE, WI 53202
CURRENT OCCUPANT	545 E WELLS ST 900	MILWAUKEE, WI 53202
CURRENT OCCUPANT	545 E WELLS ST 401	MILWAUKEE, WI 53202
CURRENT OCCUPANT	545 E WELLS ST 501	MILWAUKEE, WI 53202
CURRENT OCCUPANT	780 N MILWAUKEE ST	MILWAUKEE, WI 53202
CURRENT OCCUPANT	773 N JEFFERSON ST 6	MILWAUKEE, WI 53202
CURRENT OCCUPANT	773 N JEFFERSON ST 4	MILWAUKEE, WI 53202
CURRENT OCCUPANT	769 N JEFFERSON ST 201	MILWAUKEE, WI 53202
CURRENT OCCUPANT	545 E WELLS ST 601	MILWAUKEE, WI 53202
CURRENT OCCUPANT	545 E WELLS ST 500	MILWAUKEE, WI 53202
CURRENT OCCUPANT	545 E WELLS ST 303	MILWAUKEE, WI 53202
CURRENT OCCUPANT	545 E WELLS ST 702	MILWAUKEE, WI 53202
CURRENT OCCUPANT	545 E WELLS ST 402	MILWAUKEE, WI 53202
CURRENT OCCUPANT	545 E WELLS ST 403	MILWAUKEE, WI 53202
CURRENT OCCUPANT	545 E WELLS ST 800	MILWAUKEE, WI 53202
CURRENT OCCUPANT	545 E WELLS ST 600	MILWAUKEE, WI 53202
CURRENT OCCUPANT	545 E WELLS ST 502	MILWAUKEE, WI 53202
CURRENT OCCUPANT	545 E WELLS ST 801	MILWAUKEE, WI 53202
CURRENT OCCUPANT	545 E WELLS ST 602	MILWAUKEE, WI 53202
CURRENT OCCUPANT	773 N JEFFERSON ST 3	MILWAUKEE, WI 53202
CURRENT OCCUPANT	773 N JEFFERSON ST 1	MILWAUKEE, WI 53202
CURRENT OCCUPANT	769 N JEFFERSON ST 301	MILWAUKEE, WI 53202
CURRENT OCCUPANT	545 E WELLS ST 1000	MILWAUKEE, WI 53202
CURRENT OCCUPANT	545 E WELLS ST 301	MILWAUKEE, WI 53202
CURRENT OCCUPANT	545 E WELLS ST 700	MILWAUKEE, WI 53202
CURRENT OCCUPANT	773 N JEFFERSON ST 5	MILWAUKEE, WI 53202
CURRENT OCCUPANT	545 E WELLS ST 802	MILWAUKEE, WI 53202
CURRENT OCCUPANT	545 E WELLS ST 300	MILWAUKEE, WI 53202
CURRENT OCCUPANT	545 E WELLS ST 701	MILWAUKEE, WI 53202
CURRENT OCCUPANT	769 N JEFFERSON ST 302	MILWAUKEE, WI 53202
CURRENT OCCUPANT	545 E WELLS ST 302	MILWAUKEE, WI 53202

Total Records: 38

Radius: 250.0 feet and Center of Circle: 425 E Wells St

2018-2019 Plan of Operation for 425-29 E WELLS ST

1. Litter & Security Plans

How are the grounds kept clean? Sweep Pressure Wash Pick Up Litter Other:

How often will grounds be cleaned? Daily Weekly Other:

Who cleans the grounds? Licensee Building Owner Employees Hired Maintenance Other:

How are noise issues prevented and/or addressed? Security Manager approaches customer(s) Call Police Signs Posted
 Other:

Are there designated outdoor smoking areas? No Yes If Yes, Describe:

Number of garbage cans: Inside 16 Locations: ENTRANCES, BAR + RESTAURANT AREAS BASEMENT
Outside 6 Locations: DUMPSTERS + BIN IN REAR OF BUILDING

Is a crowd control barrier used? No Yes If Yes, Describe:

Number of restrooms: 5 Name of solid waste contractor: WASTE MANAGEMENT

Are there parking spaces on the premises? No Yes If Yes, list number of spaces: 4 and describe security plans:

Are there designated loading areas? No Yes If Yes, describe security plans:

LOADING ZONE IN FRONT OF BUILDING (3 SPACES)

Do you have security personnel on the premise? No Yes If Yes, how many? 1-5

AND What are their responsibilities? GREETING, ID CHECKING, CROWD CONTROL

What security equipment do they use? N/A

List their licensing, certification or training credentials: N/A

Are there security cameras? No Yes If Yes, list all locations: FRONT AND REAR OF BLDG, MAIN FLOOR, BASEMENT

Are searches and/or identification checks conducted upon entry? No Yes If Yes, describe:

FO CHECK

2. Percentage of Sales (must total 100%)

Alcohol 60 % Food Sales 40 % Entertainment _____ % Other _____ %

3. Businesses On The Premises (choose all that apply):

- Restaurant Cafe/Coffee Shop Cocktail Lounge Convenience Store Night Club Liquor Store Tavern Sports Facility
 Hotel Banquet Hall Supermarket Private/Fraternal/Veterans' Club Other:

4. Hours of Operation and Age Restriction

Are there any changes to the current hours of operation or age restriction? No Yes If Yes, Describe:

Please Note: If you will be open earlier or later than the hours listed on your current license for even one event or holiday (for example, St. Patrick's Day, Brewers Opening Day, etc.) during the license period, this must be reported and printed on your license. Your hours of operation and age restriction are listed on your current license.

5. Floor Plan and Capacity

Are you requesting any changes to your capacity or floor plan*? No Yes If yes, describe: _____ and submit a new floor plan with this renewal application. A sample plan can be found online at www.milwaukee.gov/licenses under License Forms and Related Information.

Alcohol/Food Establishments: A "Permanent Extension of Premises Application" is required if you are adding any square footage to the licensed premises.

6. Sidewalk Dining: SD 526 Fee: \$50.00

Are there any changes to the sidewalk dining site plan? No Yes If Yes, submit an updated site plan with this application.

7. Food License: FREST 10036 Fee: \$800.00

Your current food license includes the following food operations: DHS - COMPLEX, Sales \$20,001 - \$200,000, Tavern Restaurant. Are there any changes to your food operations as listed above? No Yes, if Yes, explain

8. Weights and Measures: Fee:

Number/Type of Devices:
Are there any changes to the number or types of devices? No Yes
If yes, contact our office for further instructions.

1. CURRENT APPROVED ENTERTAINMENT

The following types of entertainment have been approved for your current Public Entertainment Premises license:
 Disc Jockey, Karaoke, Patrons Dancing, Instrumental Musicians, Bands, 3 Amusement Machines

2. ADDING ENTERTAINMENT

If applicable, check any entertainment you wish to add: **ONLY CHECK ENTERTAINMENT TYPE(S) YOU ARE ADDING. YOUR CURRENT APPROVED ENTERTAINMENT IS LISTED ABOVE.**

<input type="checkbox"/> Instrumental Musicians	<input type="checkbox"/> Bands	<input type="checkbox"/> Battle of the Bands	<input type="checkbox"/> Comedy Acts
<input type="checkbox"/> Disc Jockey	<input type="checkbox"/> Magic Shows	<input type="checkbox"/> Poetry Readings	<input type="checkbox"/> Dancing by Performers
<input type="checkbox"/> Jukebox	<input type="checkbox"/> Wrestling	<input type="checkbox"/> Patron Contests	<input type="checkbox"/> Patrons Dancing
<input type="checkbox"/> Adult Entertainment/ Strippers/Erotic Dance	<input type="checkbox"/> Karaoke	<input type="checkbox"/> Bowling Alley	<input type="checkbox"/> Pool Tables
<input type="checkbox"/> Motion Pictures How many screens? _____	<input type="checkbox"/> Amusement Machines -- How many? _____	<input type="checkbox"/> Concerts Approx. # per year? _____	<input type="checkbox"/> Theatrical Performances Approx. # per year? _____

Other: _____

No entertainment changes can take place until approved by Common Council and a new license has been issued and posted on the premises.

3. REMOVING ENTERTAINMENT

If applicable, list any entertainment you wish to remove:

4. PROMOTERS/SOUND AMPLIFICATION

Will promoters ever be used for any of the entertainment? No Yes If Yes, Describe:

At any time will sound amplification be used? No Yes If Yes, Describe:
SOUND AMPLIFICATION AT BOTH BAR AREAS

5. NOTARIZED SIGNATURE

I understand that after the license has been issued, a change to the plan of operation will require a written request to change and approval from the Common Council.

I agree to inform the City Clerk within 10 days of any substantial changes in the information supplied in this application.

I understand that I shall not willfully refuse to provide the services offered under this license, or add charges or require deposits not required of the general public because of race, color, sex, religion, national origin or ancestry, age, handicap, lawful source of income, marital status, sexual orientation, gender identity or expression, familial status or the fact that a person is now or has been a member of the military service, whether dressed in uniform or not; and shall not seek such information as a condition of employment, or penalize any employee or discriminate in the selection of personnel for training or promotion on the basis of such information.

I have knowledge of the City Ordinances currently regulating public entertainment, and understand that the license may be subject to suspension, non-renewal or revocation, if I violate any rule, law or regulation of the city of Milwaukee and State of Wisconsin.

SUBSCRIBED AND SWORN TO BEFORE ME

This 11 day of May, 20 18

Timothy Osowski
 (Clerk/Notary Public)
 My Commission Expires 1-26-22
 *Notary Seal must be affixed.

[Signature]
 Sole Proprietor, a Partner, or if a Corporation or LLC,
 the Agent must sign

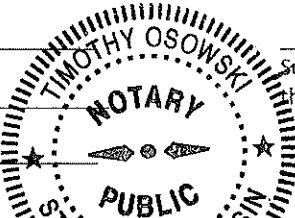



**CITY OF MILWAUKEE
OFFICE OF THE CITY CLERK**

Thursday, June 14, 2018

COMMITTEE MEETING NOTICE

AD 04

TAYLOR, Larry A, Agent
X-O, LLC
313 N Plankinton Av #703
Milwaukee, WI 53203

You are requested to attend a hearing which is to be held in Room 301-B, Third Floor, City Hall on:

Tuesday, June 26, 2018 at 01:15 PM

Regarding: Your Class B Tavern, Public Entertainment Premises, Food Dealer, and Sidewalk Dining License Applications Requesting Instrumental Musicians, DJ, Jockey, Poetry Readings, and 1 Motion Picture as agent for "X-O, LLC" for "XO Cocktail Parlor" at 326 E Mason St.

There is a possibility that your application may be denied for one or more of the following reasons: The recommendation of the committee regarding the application shall be based on evidence presented at the hearing. Per MCO 85-2.7-4, probative evidence concerning whether or not a new license should be granted may be presented on the following subjects: whether or not the applicant meets the municipal requirements, the appropriateness of the location and premises where the licensed premises is to be located and whether use of the premises for the purposes or activities permitted by the license would tend to facilitate a public or private nuisance or create undesirable neighborhood problems such as disorderly patrons, unreasonably loud noise, litter, and excessive traffic and parking congestion. Probative evidence relating to these matters may be taken from the plan of operation submitted with the license application, if any, but shall not include the content of any music. Evidence regarding the fitness of the location of the premises to be maintained as the principal place of business, including but not limited to whether there is an overconcentration of businesses of the type for which the license is sought; whether the proposal is consistent with any pertinent neighborhood business or development plans, or the location's proximity to areas where children are typically present. The applicant's record in operating similarly licensed premises; and whether or not the applicant has been charged with or convicted of any felony, misdemeanor, municipal offense or other offense, the circumstances of which substantially relate to the activity to be permitted by the license being applied for or any other factor which reasonably relates to the public health, safety or welfare may also be considered. See attached police report or correspondence.

Notice for applicants with warrants or unpaid fines:

Proof of warrant satisfaction or payment of fines must be submitted at the hearing on the above date and time. Failure to comply with this requirement may result in a delay of the granting/denial of your application.

Failure to appear at this meeting may result in the denial of your license. Individual applicants must appear only in person or by an attorney. Corporate or Limited Liability applicants must appear only by the agent designated on the application or by an attorney. Partnership applicants must appear by a partner listed on the application or by an attorney. If you wish to do so and at your own expense, you may be accompanied by an attorney of your choosing to represent you at this hearing.

You will be given an opportunity to speak on behalf of the application and to respond and challenge any charges or reasons given for the denial. No petitions can be accepted by the committee, unless the people who signed the petition are present at the committee hearing and willing to testify. You may present witnesses under oath and you may also confront and cross-examine opposing witnesses under oath. If you have difficulty with the English language, you should bring an interpreter with you, at your expense, so that you can answer questions and participate in your hearing.

You may examine the application file at this office during regular business hours prior to the hearing date. Inquiries regarding this matter may be directed to the person whose signature appears below.

Limited parking for persons attending meetings in City Hall is available at reduced rates (5 hour limit) at the Milwaukee Center on the southwest corner of East Kilbourn and North Water Street. Parking tickets must be validated in the first floor information booth in City Hall.

PLEASE NOTE: Upon reasonable notice, efforts will be made to accommodate the needs of disabled individuals through sign language interpreters or other auxiliary aids. For additional information or to request this service, contact the Council Services Division ADA Coordinator at (414) 286-2998, Fax - (414) 286-3456, TDD - (414) 286-2025.

JIM OWCZARSKI, CITY CLERK

BY: _____

Jessica Celella

License Division Manager

If you have questions regarding this notice, please contact the License Division at (414) 286-2238.

200 E. Wells Street, Room 105, City Hall, Milwaukee, WI 53202. www.milwaukee.gov/license
Phone: (414) 286-2238 Fax: (414) 286-3057 Email Address: License@milwaukee.gov

MILWAUKEE POLICE DEPARTMENT LICENSING

CRIMINAL RECORD/ORDINANCE VIOLATION/INCIDENTS SYNOPSIS

DATE: 05/22/18

LICENSE TYPE: Class B Tavern

NEW:

RENEWAL:

No. 274648

Application Date: 05/16/18

License Location: 326 E. Mason Street

Business Name: XO Cocktail Parlor

Licensee/Applicant: TAYLOR, Larry A
(Last Name, First Name, MI)

Date of Birth: 05/31/1980

Home Address: 313 N Plankinton Avenue #703

City: Milwaukee

State: WI **Zip Code:** 53203

Home Phone: 414-915-8974

This report is written by Police Officer Corstan D. COURT, assigned to the License Investigation Unit, Days.

The Milwaukee Police Department's investigation regarding this application revealed the following:

1. On 05/11/15 the applicant was cited for Operating While Intoxicated. On 06/26/15 he was convicted and his license was revoked for 6 months.

Date:05/31/2018
Officer: Thomas Kline

City of Milwaukee Police Department
90-5-1.5 Crime Prevention Survey
Tavern Inspection

Name of Premise: XO Cocktail Lounge
Address: 326 E Mason Street
Phone: 414 915-8974

Owner: Taylor, Larry A
Owner address: 326 E Mason Street
City State Zip: Milwaukee, WI 53206
Owner Phone: 414 915-8974
Owner email:

Licensee/Agent: Owner
Home Address:
City State Zip:
Phone:
Email:

Preferred contact: Owner

Location currently open: YES NO

Projected open date: 09/01/2018

Day's open: S M T W Th F SA ALL

Hours of Operation: Sun: 12pm-12am 24 hours Y N
Mon: 4pm-12am
Tue: 4pm-12am
Wed: 4pm-12am
Thu: 4pm-2am
Fri: 12pm-2:30am
Sat: 12pm-2:30am

Premise Type: Tavern/Bar
Restaurant
Other:

Licenses currently held:

- Alcohol: Yes No Class: #:
Tobacco: Yes No #:
Food: Yes No #:
Other: Yes No Type: #:
Other: Yes No Type: #:

Exterior Survey:

1. Is the area around the location clean? Yes No
2. What surrounds the location? (Check all the apply)
 - a. Park
 - b. School
 - c. Youth Center
 - d. Church
 - e. Tavern(s) If so, how many
 - f. Residential
 - g. Other businesses
 - h. Other:
3. Can you see from the outside of the location into the interior Yes No
4. Can you see the employees inside of the location from the outside Yes No
5. Are exterior windows free of signage Yes No
6. Street parking Yes No
7. Is there a parking lot Yes No
8. Is the parking lot clean? Yes No
9. Is the parking lot well lit? Yes No
10. Valet Parking Yes No
 - a. Will this lot have a guard? Yes No
 - b. Will this lot have cameras? Yes No
11. Are there areas where a person could conceal themselves Yes No
12. Is there exterior lighting? Yes No. Does it appears to be adequate Yes No
13. Exterior Payphone? Yes No
14. Are there No Loitering Signs posted? Yes No
15. Are there exterior security cameras Yes No How Many: 1
16. Are the address numbers prominently displayed and easy to see Yes No

Camera Survey:

17. Does this location have security cameras? Yes No
18. Are they in working order? Yes No
19. What format are the cameras?
 - a. Color Yes No
 - b. Digital Yes No
 - c. VCR Yes No
 - d. Recorded Yes No
20. How long is footage stored for later viewing: 30 days
21. Are there exterior cameras Yes No How many: 1
22. Are there interior cameras Yes No How many: 6

23. Do all employees know how to retrieve recorded digital images/footage? Yes No
 24. Cameras located in parking lot Yes No How many

Interior Survey:

25. What is the planned/posted capacity Pending inspection
 26. What is the minimum number of employees that will be on premise 3
 27. Is the storeowner willing to be a standing complainant regarding loitering? Yes No
 a. If yes have them fill out the standing complaint form and give them two of the commercial signs Yes No
 28. Is the interior of the location neat and clean? Yes No
 29. Does an interior camera face the entrance/exit? Yes No
 30. Are emergency and non-emergency numbers posted near the phone? Yes No
 31. Does the owner know how to contact their police district directly? Yes No
 a. Did you provide a district contact guide to the owner? Yes No

Security

32. How many security personnel are going to be employed: 0
 33. How will they be deployed: Interior Exterior
 34. What days will they be deployed Mon Tue Wed Thu Fri Sat Sun
 35. Will the security be managed by business or contracted
 36. Will they be armed Yes No
 37. What type of security measures will be used:
 Wanding/metal detector
 ID Scanner
 Dress Code
 Cover Charge
 Age restriction
 Other
 38. When at capacity, how will the overflow crowd be managed? Line outside
 39. Will a guard monitor the overflow crowd at all times? Yes No

ADDITIONAL COMMENTS/RECOMMENDATIONS:

- Plans on serving 40% food and 60% alcohol
- No music can be played until 5:00 p.m. per the lease.
- Someone will always be on site to retrieve video footage

**MILWAUKEE POLICE DEPARTMENT
LICENSING**

**CRIMINAL RECORD/ORDINANCE VIOLATION/INCIDENTS
SYNOPSIS**

DATE: 05/22/18

LICENSE TYPE: FOOD

NEW:

RENEWAL:

No. 274653

Application Date: 05/16/18

License Location: 326 E. Mason Street

Business Name: XO Cocktail Parlor

Licensee/Applicant: TAYLOR, Larry A
(Last Name, First Name, MI)

Date of Birth: 05/31/1980

Home Address: 313 N Plankinton Avenue #703

City: Milwaukee

State: WI **Zip Code:** 53203

Home Phone: 414-915-8974

This report is written by Police Officer Corstan D. COURT, assigned to the License Investigation Unit, Days.

The Milwaukee Police Department's investigation regarding this application revealed the following:

1. On 05/11/15 the applicant was cited for Operating While Intoxicated. On 06/26/15 he was convicted and his license was revoked for 6 months.

Alcohol concentration for 326 E Mason St.

City of Milwaukee, Wisconsin

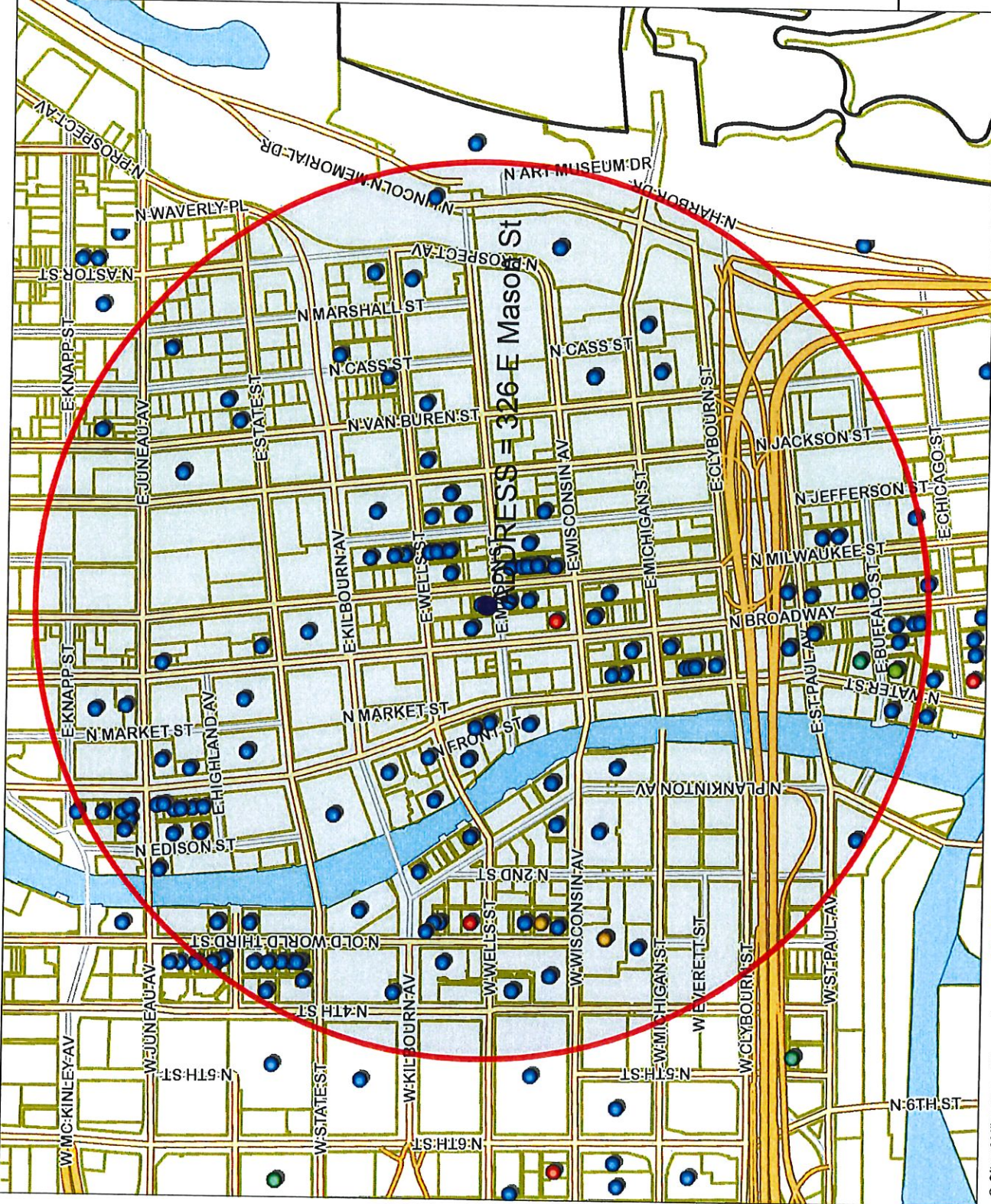

- Legend -

- Street names 10,000
- City limits
- Freeways 15,000
- Freeways
- Exit ramps
- Entry ramps
- Ramps
- Major streets 10,000
- Streets 10,000
- Waterways
- Parcels - MPROP_lite
- Parcels - MPROP_lite
- Street names 10,000
- Alcohol licenses
 - Class A intoxicating liquor
 - Class A fermented malt beverage
 - Class A liquor and malt
 - Class B fermented malt beverage
 - Class B tavern
 - Class C wine retailer

- Notes -

Licensed Alcohol Beverage Establishments within a .5 Miles Radius Centered on 326 E Mason St as of June 5, 2018.



Department of Administration - ITMD



Map Scale: 1: 10,000

© City of Milwaukee, Wisconsin
 Map Milwaukee: Property Information
 Disclaimer
 6/5/2018

Licensed Alcohol Beverage Establishments within a .5 Miles Radius Centered on 326 E Mason St as of June 5, 2018.

Legal entity	Trade name	Licensee	License type name	Total capacity	Room capacity	Address	Expiration date
Class A Fermented Malt Beverage Retailer's License	BREW CITY BEER GEAR	FRANK R. KEPPLER, Agt	Class A Fermented Malt Beverage Retailer's License			275 W WISCONSIN AV 2100	6/30/18
Class A Malt & Class A Liquor License	GRAND CONVENIENT, LLC	AHMED K YAFAI, Agt	Class A Fermented Malt Beverage Retailer's License			724 N OLD WORLD THIRD ST	6/13/19
Class A Retailer's Intoxicating Liquor License	Racks Full of Snacks	AHMED K YAFAI, Agt	Class A Malt & Class A Liquor License			240 W Wells St	11/28/18
Class B Fermented Malt Beverage Retailer's License	WALGREENS #1280	Katherine T Berger, Agt	Class A Malt & Class A Liquor License			275 W WISCONSIN AV 1108	5/19/19
Class C Wine Retailer's License	Olive Tree LLC	Jamal T Shawar, Agt	Class A Retailer's Intoxicating Liquor License			758 N BROADWAY	7/29/18
	MILWAUKEE ATHLETIC CLUB	Nichole M Barz, Agt	Class B Fermented Malt Beverage Retailer's License	45		207 E BUFFALO ST 168	7/29/18
	JING'S CORPORATION	JING WANG, Agt	Class B Fermented Malt Beverage Retailer's License	49		220 E Buffalo St 110	3/31/19
	Shake Shack	ARI B DOWNITZ, Agt	Class B Fermented Malt Beverage Retailer's License	480		225 E ST PAUL AV	5/18/18
	Collectivo Coffee Roasters, Inc	John Hornburg, Agt	Class B Tavern License			1000 N BROADWAY	11/29/18
	Milwaukee School of Engineering	BENJAMIN T CRICHTON, Agt	Class B Tavern License			1007 N CASS ST	6/9/18
	JCTH, INC	KEITH E KRAMAR, Agt	Class B Tavern License	191		101 W Wisconsin AV 3	9/15/18
	HB Milwaukee Inc	SCOTT A SCHAEFER, Agt	Class B Tavern License	80		1014 N VAN BUREN ST	9/21/18
	CSM Milwaukee Downtown, LLC	TINA KAMBOURIS, Agt	Class B Tavern License			1019 N OLD WORLD THIRD ST	12/16/18
	MILWAUKEE BRAT HOUSE, LLC	BERNARD PAGET, SR, Agt	Class B Tavern License	600	300 upper	1020 N Water St	9/21/18
	TNF, LLP	JOHN M WISE, Agt	Class B Tavern License	300 lower		1025-27 N Old World Third St	9/23/18
	TRIPLE CROWN, INC	SUSANNE M MAYER, Agt	Class B Tavern License	577		1025 N BROADWAY	5/18/19
	BRG 1000 Water St LLC	John Hornburg, Agt	Class B Tavern License			1028-30 N Jackson St	7/21/18
	Evolution of Milwaukee LLC	MANJIT SINGH, Agt	Class B Tavern License	254		1030 N Water St	9/21/18
	Milwaukee School of Engineering	JOHN M WISE, Agt	Class B Tavern License			1035 N Old World Third St	1/29/19
	Bollywood Grill, LLC	ROBERT L WILDTGEN, Agt	Class B Tavern License			1037 N Old World Third St	11/21/18
	Oak Barrel Public House LLC	DANIEL J HAZARD, Agt	Class B Tavern License	370	272 - lower	1040 N 4TH ST	11/7/18
	Mader's German Restaurant	PATRICK J MURPHY, Agt	Class B Tavern License	987	Main floor - 607, Balcony - 380	1044 N Old World Third St	11/15/18
	Major Goosby's Inc	RICHARD J RYAN, Agt	Class B Tavern License	824		106 W WELLS ST	2/28/19
	PABST THEATER CONCESSIONS, LLC	JACOB E DEHNE, Agt	Class B Tavern License	170	25 - Tavern	1101 N WATER ST	9/13/18
	ME Events LLC	DANIEL M JOHNSON, Agt	Class B Tavern License	300		1109 N Old World Third St	7/5/18
	ECCO FOODS, LLC	LESLIE M FILLINGHAM, Agt	Class B Tavern License	288		1107 N OLD WORLD THIRD ST	6/24/19
	Water Street Brewery Inc	ROBERT C SCHMIDT, JR, Agt	Class B Tavern License	57		1110 N OLD WORLD THIRD ST	12/17/18
	WATER STREET BREWERY	THOMAS JOHNS, Agt	Class B Tavern License	320		1110 N OLD WORLD THIRD ST	11/30/18
	WKE TPC LLC	Richard J Barnett, Agt	Class B Tavern License	741		1111 N WATER ST	12/13/18
	BRICK 3 PIZZA, LLC	Michael J Sampson, Agt	Class B Tavern License	299		1114 N WATER ST	9/27/18
	Double Dragon MKE LLC	Jack Roman, Agt	Class B Tavern License	80		1119 N MARSHALL ST	7/24/18
	Lucille's Dueling Piano Bar, LLC	Timothy G Thompson, Agt	Class B Tavern License	208		112 W WISCONSIN AV 101	5/7/19
	MREAA LLC	JAMES P PACK, Agt	Class B Tavern License	150		1120 N BROADWAY	5/28/19
	WTRWKS, LLC	Jacob L Schermetzler, Agt	Class B Tavern License	65		1122 N EDISON ST	6/18/19
	Ale Asylum Riverhouse	BETINA A SANFILIPPO, Agt	Class B Tavern License	253		1123 N VAN BUREN ST	3/19/19
	ROSIE'S WATERWORKS	FEROME P WALSH, Agt	Class B Tavern License	80		1127 N Water St	2/5/19
	BAR LOUIE	John Hornburg, Agt	Class B Tavern License	325	160 inside, 165 patio	113 E JUNEAU AV	9/14/18
	VILLA FLORENA	ROBERT C SCHMIDT, JR, Agt	Class B Tavern License	300		1139-37 N Water St	11/28/18
	STR	Chris E Moore, Agt	Class B Tavern License	60		115 W Wisconsin AV	10/11/18
	MILWAUKEE SCHOOL OF ENGINEERING	BENJAMIN A HEBL, Agt	Class B Tavern License	165		117 E WELLS ST	1/15/19
	MEGA WARTS, LLC	ROBERT C SCHMIDT, JR, Agt	Class B Tavern License	368		1209-13 N WATER ST	5/18/19
	Blazin' Wings, Inc	AMY N BLADOW, Agt	Class B Tavern License	390		1225 N WATER ST	9/24/18
	Pourman's LLC	RICHARD J RYAN, Agt	Class B Tavern License	420		1280 N VAN BUREN ST	6/29/18
	THE HARP	Scott S Severson, Agt	Class B Tavern License				
	McGillycuddy's Bar & Grill	JEFFREY A KOVACOVICH, JR, Agt	Class B Tavern License				
	BAR NONE	VICTOR S RIONES, Agt	Class B Tavern License				
	TG Live Events LLC						
	THE RIVERSIDE						
	CHINA GOURMET RESTAURANT						
	BROTHERS BAR & GRILL						
	208 WATER ST, INC						
	URE'S OF MILWAUKEE, LTD						
	VICTOR'S ON VAN BUREN, INC						

Business Name	Business Description	Owner Name	License Class	Capacity	Address	Effective Date
MILWAUKEE SCHOOL OF ENGINEERING	MILWAUKEE SCHOOL OF ENGINEERING	John Hornburg, Agt	Class B Tavern License	2759	Foyer - 600, Lounge/Meeting Room - 400, Upper Foyer - 160, Field House - 1533, Hall of Fame	5/18/19
BREW CITY BAR & Q, INC	TRINITY THREE IRISH PUBS	ROBERT C SCHMIDT, JR, Agt	Class B Tavern License	893		10/15/18
Rogues Gallery, LLC	Rogues Gallery	Nathan S Showers, Agt	Class B Tavern License		1st Floor - 140, 2nd Floor - 50,	
MARCUS HOTELS HOSPITALITY, LLC	INTERCONTINENTAL MILWAUKEE	Margaret E Williams-Smith, Agt	Class B Tavern License	290	Beer Garden - 50 (Beer Garden - 100 with 2 Portable Restrooms)	11/28/18
ARBED, LLC	MO'S IRISH PUB	JAMES A VASSALLO, Agt	Class B Tavern License	480	231 on first floor	7/4/18
Pritzlaff Events LLC	Pritzlaff	Kenneth G Breuing, Agt	Class B Tavern License	80	142-44 W Wisconsin AV	6/22/19
Art's Performing Center, LLC	Art's Performing Center	JOANNA N MACFALL, Agt	Class B Tavern License	80	143 W ST PAUL AV	5/20/19
PARIST THEATER CONCESSIONS, LLC	THE PARIST THEATER	RICHARD J RYAN, Agt	Class B Tavern License	400	144 E Juneau AV	7/23/18
KEN ELIOTS, INC	SCOOTERS PUB / DUKES ON WATER	JAMES A BRADE, Agt	Class B Tavern License	400	144 E WELLS ST	5/18/19
Milwaukee Comedy LLC	Underground Collaborative	MATTHEW S KEMPLE, Agt	Class B Tavern License	318	150-58 E JUNEAU AV	11/24/18
Cheese Mart, Inc	Wisconsin Cheese Mart	KENNETH J MC NULTY, Agt	Class B Tavern License	133	161 W Wisconsin AV L1100	12/11/18
Swig, LLC	Swig	JOSEPH J SORGE, JR, Agt	Class B Tavern License	300	215 W Highland AV	5/22/19
SINCERESWAN, LLC	SWINGIN DOOR EXCHANGE	MICHELLE M SINCERE, Agt	Class B Tavern License	80	217 N BROADWAY	2/16/19
223 N Broadway LLC	Onesto	JOSEPH J SORGE, JR, Agt	Class B Tavern License	288	219 E MICHIGAN ST	10/20/18
BARTOLOTTA CATERING - GRAIN EXCHANGE LLC	BARTOLOTTA CATERING - GRAIN EXCHANGE LLC	JOHN N WISE, Agt	Class B Tavern License	299	221-223 N Broadway	2/16/19
Copper Penguin Management Group, LLC	Site 1A	Aaron Ohlsson, Agt	Class B Tavern License	170	225 E MICHIGAN ST	9/21/18
Milwaukee School of Engineering	Milwaukee School of Engineering	John Hornburg, Agt	Class B Tavern License	60	231 E BUFFALO ST	5/18/19
Jay DB LLC	Drybar	Joy M Vertz, Agt	Class B Tavern License	240	241 N BROADWAY	1/30/19
Water Buffalo MKE, LLC	Blue Bat Kitchen & Tequileria	JOSEPH J SORGE, JR, Agt	Class B Tavern License	390	249 N WATER ST	2/16/19
DI ENTERPRISES 1, INC	GRACE CENTER	JOAN M GROH, Agt	Class B Tavern License	168	250 E JUNEAU AV	6/27/18
Milwaukee County Historical Society	Brew City MKE	Mame McCully, Agt	Class B Tavern License	98	275 W WISCONSIN AV	9/27/18
MCR Milwaukee Tenant LLC	Courtyard by Marriott Milwaukee Downtown	Krisanna M Schroeder-Tambo, Agt	Class B Tavern License	200	300 W Michigan ST	12/19/18
ALEM ETHIOPIAN RESTAURANT, LLC	ALEM ETHIOPIAN VILLAGE	MULLU H HABTESILASSIE, Agt	Class B Tavern License	270	307 E WISCONSIN AV	10/13/18
The Hudson Business Lounge LLC	The Hudson Business Lounge	Erin R Hochevar, Agt	Class B Tavern License	150	310 E Chicago ST	6/15/18
Kimpton Hotel & Restaurant Group LLC	Kimpton Hotel	Patrick J Gaskin, Agt	Class B Tavern License	312	310 W WISCONSIN AV 100	6/19/19
CAPITAL GRILLE HOLDINGS, INC	Journeysman Hotel	Undrey R Fitzmaurice, Agt	Class B Tavern License	99	311 E Wisconsin AV	3/31/19
Jay Paw LLC	THE CAPITAL GRILLE OF MILW #8027	Jamie A Berger, Agt	Class B Tavern License	320	316 N MILWAUKEE ST	11/11/18
COQUETTE CAFE, INC	The Box	ORRY P Leon, Agt	Class B Tavern License	320	322 W STATE ST	10/13/18
PBE Milwaukee 2 LLC	Amilinda	NICHOLAS A BURKI, Agt	Class B Tavern License	325	323 E Wisconsin AV	5/16/19
Wisconsin & Milwaukee Hotel, LLC	COQUETTE CAFE	BRIAN J WARD, Agt	Class B Tavern License	915	325 N Plankinton - 315, 333 N Plankinton - 600	5/26/19
Pritzlaff Events LLC	Point Burger Express	Jeffrey S Hass, Agt	Class B Tavern License	150	330 E ST PAUL AV	11/1/18
WAHAB SEVA ENTERPRISES, INC	Milwaukee Marriott Downtown/Starbucks	Kendall G Breuing, Agt	Class B Tavern License	91	Interior capacity = 91, Beer Garden capacity = 75	2/16/19
SROOM FOR MEN, INC	Groom for Men / Groom Lounge	EDWARD E WAHAB, Agt	Class B Tavern License	400	337 N Milwaukee ST	5/13/19
Smoke Shack	Smoke Shack	Terri J Dabodie, Agt	Class B Tavern License	455	340 W KILBOURN AV	6/29/18
NOBLE BEVERAGE MANAGEMENT, LLC	HYATT REGENCY MILWAUKEE	JOSEPH J SORGE, JR, Agt	Class B Tavern License	320	349-45 N BROADWAY	2/28/19
MAJOR GOOLSBYS, INC	MAJOR GOOLSBYS	David F Jones, Agt	Class B Tavern License	42	400 N WATER ST	5/1/19
THE WICKED HOP, LLC	THE WICKED HOP	PATRICK J MURPHY, Agt	Class B Tavern License	42	400 N WATER ST	6/23/18
JeNeLux Third Ward, LLC	Café Benelux	Wiles E O'Neil, Agt	Class B Tavern License	99	400 N WATER ST 24	6/29/18
ITWA MARKET PROJECT, LLC	ITWA MARKET PUBLIC MARKET	ERIC G WAGNER, Agt	Class B Tavern License	80	400 N WATER ST 6	6/29/19
MP On Wheels Catering Service	MP On Wheels Catering Service	MICHAEL GARDNER, Agt	Class B Tavern License	80	408 E Chicago ST	5/29/19
THIEF WINE, LLC	T. PAUL SEAFOOD, LLC	DULCE M ALARCON, SP	Class B Tavern License	42	411 E Mason ST	9/3/18
THIEF WINE SHOP & BAR	THIEF WINE SHOP & BAR	TIMOTHY G COLLINS, Agt	Class B Tavern License	419	418 E WELLS ST	6/29/18
VA Cheese & Sausage Shoppe, Inc	VA Cheese & Sausage Shoppe	PHILIP M BILLODEAU, Agt	Class B Tavern License	270	424 E WISCONSIN AV	7/23/18
Veet Corp.	Foltz Family Market	Mark S Lutz, Agt	Class B Tavern License	156	425-29 E WELLS ST	5/28/18
HIS IS IT, INC	Kaizai	Cassy C Foltz, Agt	Class B Tavern License	99	500 N Water ST	11/18/18
REAL CHILI OF MILWAUKEE, INC	Papstiche	Jongsoo Kim, Agt	Class B Tavern License	80	520 E WELLS ST	10/15/18
ANNERYS PUB, INC	THIS IS IT	Rachael M Karr, Agt	Class B Tavern License	80	522 N Water ST 203	12/3/18
HomeWood Suites Hotel	REAL CHILI	Michael B Karr, Agt	Class B Tavern License	270	524 N Water ST	11/27/18
FIRE ON WATER	PHILIP M BILLODEAU, Agt	Michael B Fisher, Agt	Class B Tavern License	270		
East Town Association, Inc	PHILIP M BILLODEAU, Agt	STEPHEN J KASTELIC, Agt	Class B Tavern License	156		
Philly-Live LLC	PHILIP M BILLODEAU, Agt	Margaret E Williams-Smith, Agt	Class B Tavern License	156		
The Brownstone LLC	PHILIP M BILLODEAU, Agt	STEVEN W SMITH, Agt	Class B Tavern License	156		
		Tammy L C. Fraley, Agt	Class B Tavern License	156		
		Adam F. Griffen, Agt	Class B Tavern License	156		
		Kim L Morris, Agt	Class B Tavern License	156		
		Garrett M. Shesky, Agt	Class B Tavern License	156		
		COREY L SMITH, Agt	Class B Tavern License	156		

Business Name	Address	Class	License Type	Agent Name	Agent Title	Effective Date
Artisan Ramen	350 E Mason St	Class B Tavern License	Class B Tavern License	Xiaoyu Liu, Agt		9/10/18
Kipper LLC	350 N Water St	Class B Tavern License	Class B Tavern License	Timothy M Grogan, Agt		3/4/19
BW HOLDINGS, LLC	340 E WASON ST	Class B Tavern License	Class B Tavern License	BRIAN J WARD, Agt		11/1/18
JSWD Wisconsin Venture LLC	550 N Van Buren St	Class B Tavern License	Class B Tavern License	Jeffrey S Hess, Agt		5/22/19
First MKD, LLC	611 N Broadway	Class B Tavern License	Class B Tavern License	Charles R Simmonds, Agt		6/10/19
LADYBUG CLUB/6218 LIVE ON WATER	622 N WATER ST	Class B Tavern License	Class B Tavern License	HABIB MANJEE, Agt		11/29/18
Distretiv	628 N Water St	Class B Tavern License	Class B Tavern License	PATSY SMITH-JAMES, Agt		4/7/19
THE MILWAUKEE CLUB	708 N MILWAUKEE ST	Class B Tavern License	Class B Tavern License	RICHARD H ROERBORNV, Agt		6/29/18
INDULGE WINE ROOMS, LLC	710 N Old World Third St	Class B Tavern License	Class B Tavern License	MARC R BIANCHINI, Agt		7/13/18
NVN MILWAUKEE LLC	714 N MILWAUKEE ST	Class B Tavern License	Class B Tavern License	JAMES A VASSALLO, Agt		4/15/19
Caribbeas Inc	718 N Milwaukee St	Class B Tavern License	Class B Tavern License	Joseph McLean, Agt		5/13/19
APARTMENT 720, LLC	720 N MILWAUKEE ST	Class B Tavern License	Class B Tavern License	Joseph McLean, Agt		12/27/18
SIRK Steak LLC	720 N Plankinton Av	Class B Tavern License	Class B Tavern License	Andrew H Miller, Agt		9/2/18
3CP LLC	722 N MILWAUKEE ST	Class B Tavern License	Class B Tavern License	Joseph McLean, Agt		10/11/18
Charro Latino, LLC	724 N Milwaukee St	Class B Tavern License	Class B Tavern License	MARTA C BIANCHINI, Agt		12/4/18
DOS BONITAS, LLC	725-729 N Milwaukee St	Class B Tavern License	Class B Tavern License	ADAM D KIRCHNER, Agt		12/27/18
DICK'S PIZZA, LLC	728 N MILWAUKEE ST	Class B Tavern License	Class B Tavern License	SCOTT A KRAHN, Agt		7/13/18
PPH Properties LLC	730 N Old World Third St	Class B Tavern License	Class B Tavern License	Ural P Jackson, Agt		7/28/18
Urban Life Development Group LLC	731 N Water St	Class B Tavern License	Class B Tavern License	BRIAN C ZARLETTI, Agt		5/12/19
ZARLETTI, LLC	741 N MILWAUKEE ST 1	Class B Tavern License	Class B Tavern License	Michael E Afranski, Agt		6/4/18
SWD Commerce LLC	744 N 4TH ST 100	Class B Tavern License	Class B Tavern License	MICHAEL LEITEL, Agt		5/29/18
STEV GEE LLC	750 N Jefferson St	Class B Tavern License	Class B Tavern License	DAVID DIBENT, Agt		6/29/18
MILWAUKEE COUNTY WAR MEMORIAL, INC	750 N LINCOLN MEMORIAL DR	Class B Tavern License	Class B Tavern License	Brian Atkinson, Agt		2/14/19
Commerce Building Restaurant LLC	754 N 4th St	Class B Tavern License	Class B Tavern License	Nichole M Bartz, Agt		3/26/19
MILWAUKEE ATHLETIC CLUB	162 Elephant Room third floor (87 & the Chart Room first floor (75)	Class B Tavern License	Class B Tavern License	BRIAN J PETERSON, Agt		6/29/18
MY OFFICE, INC	758 N BROADWAY	Class B Tavern License	Class B Tavern License	JEREMIAH D PANDL, Agt		6/29/18
MILWAUKEE WATERFRONT DELI, INC	759-763 N MILWAUKEE ST	Class B Tavern License	Class B Tavern License	Shapree L Bourgeois, Agt		2/26/18
S & B Dynasty II, LLC	761 N WATER ST	Class B Tavern License	Class B Tavern License	NICKY G PAPPAS, Agt		2/26/18
QUZO CAFE	770 N JEFFERSON ST, L11	Class B Tavern License	Class B Tavern License	JOHN M WISE, Agt		5/29/19
BRG 777 E Wisconsin, LLC	776 N MILWAUKEE ST	Class B Tavern License	Class B Tavern License	DEAN ZARKOS, Agt		11/18/18
DINO Z, LLC	777 E WISCONSIN AV	Class B Tavern License	Class B Tavern License	Rosalee A Bleaser, Agt		9/21/18
Fenix Milwaukee LLC	777 N JEFFERSON ST	Class B Tavern License	Class B Tavern License	Margaret E Williams-Smith, Agt		9/1/18
International Exports LLC	779 N WATER ST	Class B Tavern License	Class B Tavern License	MAZEN G MUNA, Agt		5/6/19
IZAM Management Group, LLC	779 N Front St	Class B Tavern License	Class B Tavern License	MICHAEL VITUCCI, Agt		3/8/19
The Belmont Tavern, Inc	780 N Jefferson St	Class B Tavern License	Class B Tavern License	ROBERT F KING, Agt		5/24/19
The Belmont Tavern	784 N Jefferson St	Class B Tavern License	Class B Tavern License	MICHAEL VITUCCI, Agt		2/6/19
Rice Management Inc	785 N Jefferson St	Class B Tavern License	Class B Tavern License	ROBERT F KING, Agt		12/10/18
WHISKEY BAR	788 N JACKSON ST	Class B Tavern License	Class B Tavern License	DONALD G CHILDERS, Agt		2/16/19
Bad Genie LLC	789 N Jefferson St	Class B Tavern License	Class B Tavern License	DANIEL R TAYLOR, Agt		7/24/18
WISCONSIN SCOTTISH RITE FOUNDATION, INC	Upper room 82, lower room 90 Auditorium 18 470, dining room	Class B Tavern License	Class B Tavern License	Morgan K Sampson, Agt		6/13/18
VELLS-JEFFERSON CORPORATION	905 800, Chapel, 200	Class B Tavern License	Class B Tavern License	MICHAEL V BUCKLEY, Agt		9/25/18
runch MKE LLC	160	Class B Tavern License	Class B Tavern License	ROBERT C SCHMIDT, JR, Agt		4/15/19
LUCKLEY'S KIRKBEAM INN, LLC	160	Class B Tavern License	Class B Tavern License	Joseph S McLean, Agt		7/29/18
house 3, Inc	65	Class B Tavern License	Class B Tavern License	VALERIE M MC DONALD, Agt		5/17/19
IL-KEY'S (MILWAUKEE) LLC	140	Class B Tavern License	Class B Tavern License	DEREK E PHOUNGPHOL, Agt		6/29/18
WOMANS CLUB OF WISCONSIN	235	Class B Tavern License	Class B Tavern License	Mark D Burish, Agt		12/19/18
THE KING AND I RESTAURANT, INC	500	Class B Tavern License	Class B Tavern License	GIORGIO G FAZZARI, Agt		4/19/19
Rare Steakhouse	240	Class B Tavern License	Class B Tavern License	GIORGIO G FAZZARI, SP		6/29/18
SAS ON THE PARK, LTD	100	Class B Tavern License	Class B Tavern License	SABAH M LIDDAWYEH, Agt		10/16/18
SAS ON THE PARK, LTD	100	Class B Tavern License	Class B Tavern License	ELLEN N ZILLI, Agt		12/27/18
ALDRONE CLUB	100	Class B Tavern License	Class B Tavern License	Matthew Blugthman, Agt		5/17/19
& V PARTNERS, LLC	100	Class B Tavern License	Class B Tavern License	JOHN M WISE, Agt		2/16/19
SANDVIEW MANAGEMENT, INC	180 1st floor 60, 2nd floor 120	Class B Tavern License	Class B Tavern License	TIMOTHY G HILBERT, Agt		7/9/18
UNIVERSITY CLUB OF MILWAUKEE	180	Class B Tavern License	Class B Tavern License	ELLEN N ZILLI, Agt		9/21/18
IDY-BART, LLC	450	Class B Tavern License	Class B Tavern License	STAGIE CALLES, Agt		8/30/18
BACCHUS-A BARTOLOTTA RESTAURANT	150	Class B Tavern License	Class B Tavern License	JING WANG, Agt		5/18/19
SAZAMA'S FINE CATERING	200	Class B Tavern License	Class B Tavern License	ARI B DOMINITZ, Agt		5/23/19
SANDVIEW MANAGEMENT, INC	200	Class B Tavern License	Class B Tavern License	William D Swayze, Agt		7/29/18
ZILLI LAKE & GARDENS	450	Class B Tavern License	Class B Tavern License			11/26/18
WESTOWN ASSOCIATION OF MILW, INC		Class C Wine Retailer's License	Class C Wine Retailer's License			7/19/18
IG'S CORPORATION		Class C Wine Retailer's License	Class C Wine Retailer's License			7/19/18
ake Shack-Wisconsin, LLC		Class C Wine Retailer's License	Class C Wine Retailer's License			7/19/18
Shake Shack		Class C Wine Retailer's License	Class C Wine Retailer's License			7/19/18
Collective Coffee Roasters Inc		Class C Wine Retailer's License	Class C Wine Retailer's License			7/19/18



Thursday, June 14, 2018

Licenses Committee Notice of Hearing

Colby Abbot Building LLP
759 N Milwaukee St

Milwaukee, WI 53202

Date: 6/26/2018
Time: 01:15 PM
Location: Room 301-B, Third Floor, City Hall

The Licenses Committee will consider the following license application:

Class B Tavern, Public Entertainment Premises, Food Dealer, and Sidewalk Dining License Applications Requesting Instrumental Musicians, Disc Jockey, Poetry Readings, and 1 Motion Picture
TAYLOR, Larry A, Agent
XO Cocktail Parlor at 326 E Mason St

Please note this application may be recommended for denial based on fitness of the location due to concentration of alcohol beverage outlets in the area. If the application is denied for this reason, no other application for an alcohol beverage license for this location shall be recommended for approval by the Licenses Committee within three years of the date of denial unless the applicant has demonstrated a change of circumstances since the prior denial.

If you have any questions, please call (414) 286-2238.





Thursday, June 14, 2018

Licenses Committee Notice of Hearing

Colby Abbot Building LLP c/o Charles F Kahn Jr
3043 N Summit Av

Milwaukee, WI 53211

Date: 6/26/2018
Time: 01:15 PM
Location: Room 301-B, Third Floor, City Hall

The Licenses Committee will consider the following license application:

Class B Tavern, Public Entertainment Premises, Food Dealer, and Sidewalk Dining
License Applications Requesting Instrumental Musicians, Disc Jockey, Poetry
Readings, and 1 Motion Picture
TAYLOR, Larry A, Agent
XO Cocktail Parlor at 326 E Mason St

Please note this application may be recommended for denial based on fitness of the location due to concentration of alcohol beverage outlets in the area. If the application is denied for this reason, no other application for an alcohol beverage license for this location shall be recommended for approval by the Licenses Committee within three years of the date of denial unless the applicant has demonstrated a change of circumstances since the prior denial.

If you have any questions, please call (414) 286-2238.





Thursday, June 14, 2018



Notice of Public Hearing

TAYLOR, Larry A, Agent

XO Cocktail Parlor at 326 E Mason St

Class B Tavern, Public Entertainment Premises, Food Dealer, and Sidewalk Dining License Applications Requesting Instrumental Musicians, Disc Jockey, Poetry Readings, and 1 Motion Picture

Tuesday, June 26, 2018 at 1:15 PM

To whom it may concern:

The above application has been made by the above named applicant(s). This requires approval from the Licenses Committee and the Common Council of the City of Milwaukee. The hearing before the Licenses Committee will take place on 6/26/2018 at 1:15 PM, in Room 301-B, Third Floor, City Hall. If you wish, you may provide testimony at the hearing regarding the request; see below for further information. You are not required to attend the hearing. Once the Licenses Committee makes its recommendation, this recommendation is forwarded to the full Common Council for approval at its next regularly scheduled hearing. Please review the information below and if you have further questions regarding this process, please contact the License Division at (414) 286-2238.

Important details for those wishing to provide information for the Licenses Committee to consider when making its recommendation:

1. The license application is scheduled to be heard at the above time. Due to other hearings running longer than scheduled, you may have to wait some time to provide your testimony.
2. You must appear in person and testify as to matters that you have personally experienced or seen. (You cannot provide testimony for your neighbor, parent or anyone else; this is considered hearsay and cannot be considered by the committee.)
3. No letters or petitions can be accepted by the committee (unless the person who wrote the letter or the persons who signed the petition are present at the committee hearing and willing to testify).
4. Persons opposed to the license application are given the opportunity to testify first; supporters may testify after the opponents have finished.
5. When you are called to testify, you will be sworn in and asked to give your name, and address. (If your first and/or last names are uncommon please spell them.)
6. You may then provide testimony.
 - a. Include only information relating to the above license application.
 - b. Include only information you have personally witnessed or seen.
 - c. Provide concise and relevant information detailing how this business has affected or may affect the peaceful enjoyment of your neighborhood.
 - d. If by the time you have the opportunity to testify, the information you wish to share has already been provided to the committee, you may state that you agree with the previous testimony. Redundant or repetitive testimony will not assist the committee in making its recommendation.
7. After giving your testimony, the members of the Licenses Committee and the licensee may ask questions regarding the testimony you have given or other factors relating to the license application.
8. Business Competition is not a valid basis for denial or non-renewal of a license.
Please Note: If you have submitted an objection to the above application your objection cannot be considered by the committee unless you personally testify at the hearing.

OCCUPANT	MAIL ADDRESS	CITY, STATE ZIP
CURRENT OCCUPANT	773 N JEFFERSON ST 2	MILWAUKEE, WI 53202
CURRENT OCCUPANT	769 N JEFFERSON ST 202	MILWAUKEE, WI 53202
CURRENT OCCUPANT	741 N MILWAUKEE ST 303	MILWAUKEE, WI 53202
CURRENT OCCUPANT	741 N MILWAUKEE ST 201	MILWAUKEE, WI 53202
CURRENT OCCUPANT	765 N MILWAUKEE ST	MILWAUKEE, WI 53202
CURRENT OCCUPANT	741 N MILWAUKEE ST 803	MILWAUKEE, WI 53202
CURRENT OCCUPANT	741 N MILWAUKEE ST 901	MILWAUKEE, WI 53202
CURRENT OCCUPANT	726 N MILWAUKEE ST 3	MILWAUKEE, WI 53202
CURRENT OCCUPANT	726 N MILWAUKEE ST 1	MILWAUKEE, WI 53202
CURRENT OCCUPANT	726 N MILWAUKEE ST 4	MILWAUKEE, WI 53202
CURRENT OCCUPANT	780 N MILWAUKEE ST	MILWAUKEE, WI 53202
CURRENT OCCUPANT	773 N JEFFERSON ST 6	MILWAUKEE, WI 53202
CURRENT OCCUPANT	773 N JEFFERSON ST 4	MILWAUKEE, WI 53202
CURRENT OCCUPANT	769 N JEFFERSON ST 201	MILWAUKEE, WI 53202
CURRENT OCCUPANT	741 N MILWAUKEE ST 203	MILWAUKEE, WI 53202
CURRENT OCCUPANT	741 N MILWAUKEE ST 402	MILWAUKEE, WI 53202
CURRENT OCCUPANT	741 N MILWAUKEE ST 804	MILWAUKEE, WI 53202
CURRENT OCCUPANT	741 N MILWAUKEE ST 801	MILWAUKEE, WI 53202
CURRENT OCCUPANT	741 N MILWAUKEE ST 503	MILWAUKEE, WI 53202
CURRENT OCCUPANT	741 N MILWAUKEE ST 406	MILWAUKEE, WI 53202
CURRENT OCCUPANT	741 N MILWAUKEE ST 701	MILWAUKEE, WI 53202
CURRENT OCCUPANT	741 N MILWAUKEE ST 606	MILWAUKEE, WI 53202
CURRENT OCCUPANT	741 N MILWAUKEE ST 601	MILWAUKEE, WI 53202
CURRENT OCCUPANT	741 N MILWAUKEE ST 501	MILWAUKEE, WI 53202
CURRENT OCCUPANT	741 N MILWAUKEE ST 304	MILWAUKEE, WI 53202
CURRENT OCCUPANT	741 N MILWAUKEE ST 204	MILWAUKEE, WI 53202
CURRENT OCCUPANT	741 N MILWAUKEE ST 403	MILWAUKEE, WI 53202
CURRENT OCCUPANT	741 N MILWAUKEE ST 604	MILWAUKEE, WI 53202
CURRENT OCCUPANT	726 N MILWAUKEE ST 2	MILWAUKEE, WI 53202
CURRENT OCCUPANT	773 N JEFFERSON ST 3	MILWAUKEE, WI 53202
CURRENT OCCUPANT	773 N JEFFERSON ST 1	MILWAUKEE, WI 53202
CURRENT OCCUPANT	769 N JEFFERSON ST 301	MILWAUKEE, WI 53202
CURRENT OCCUPANT	741 N MILWAUKEE ST 202	MILWAUKEE, WI 53202
CURRENT OCCUPANT	773 N JEFFERSON ST 5	MILWAUKEE, WI 53202
CURRENT OCCUPANT	741 N MILWAUKEE ST 802	MILWAUKEE, WI 53202
CURRENT OCCUPANT	741 N MILWAUKEE ST 903	MILWAUKEE, WI 53202
CURRENT OCCUPANT	741 N MILWAUKEE ST 401	MILWAUKEE, WI 53202
CURRENT OCCUPANT	741 N MILWAUKEE ST 703	MILWAUKEE, WI 53202
CURRENT OCCUPANT	769 N JEFFERSON ST 302	MILWAUKEE, WI 53202
CURRENT OCCUPANT	741 N MILWAUKEE ST 603	MILWAUKEE, WI 53202
CURRENT OCCUPANT	741 N MILWAUKEE ST 302	MILWAUKEE, WI 53202
CURRENT OCCUPANT	741 N MILWAUKEE ST 306	MILWAUKEE, WI 53202
CURRENT OCCUPANT	741 N MILWAUKEE ST 404	MILWAUKEE, WI 53202
CURRENT OCCUPANT	741 N MILWAUKEE ST 206	MILWAUKEE, WI 53202
CURRENT OCCUPANT	741 N MILWAUKEE ST 602	MILWAUKEE, WI 53202
CURRENT OCCUPANT	741 N MILWAUKEE ST 301	MILWAUKEE, WI 53202

Total Records: 46

Radius: 250.0 feet and Center of Circle: 326 E Mason St



BUSINESS LICENSE PLAN OF OPERATION

ccl-busplan 12/14/17

Office of the City Clerk License Division
200 E. Wells St. Room 105, Milwaukee, WI 53202
(414) 286-2238 www.milwaukee.gov/license e-mail address: license@milwaukee.gov

1. Type of Business

Applying for: Extended Hours (12AM to 5AM) - If a food establishment, check all that apply: Delivery Drive Thru Dining Room
 Self Service Laundry Massage Establishment Filling Station
 Other (supplemental application for specific license also required)

Provide a detailed description of the type of business you plan on operating:

COCKTAIL LOUNGE & EATERY

Do you have any experience operating this type of business? No Yes If yes, explain:

2. Business Operations

- a. Proposed Opening Date: 8-1-18
- b. Is this premise under construction? No Yes If yes, list estimated completion date: _____
- c. Is this a franchise? No Yes
- d. Is this premises currently licensed? No Yes If yes, list type of license: _____
- e. Is the current licensee operating? No Yes If no, list date closed: 3-31-18
- f. Do you have future plans for other businesses, licenses or permits at this location? No Yes
If yes, explain: _____
- g. Have you previously held an Extended Hours License in Milwaukee? No Yes
If yes, list address(es): _____
- h. Are other businesses operating in the same building? No Yes If yes, describe: OFFICE TENANTS

3. Litter & Noise

- a. How are grounds kept clean? Sweep Pressure Wash Pick Up Litter Other: _____
- b. How often will grounds be cleaned? Daily Weekly As Needed Monthly Other: _____
- c. Grounds cleaned by: Licensee Building Owner Employees Hired Maintenance Other: _____
- d. How are noise issues prevented and/or addressed? Security Manager approaches customer(s) Call Police
 Signs Posted Other: _____
- e. Will a sound amplification system be used? No Yes If yes, describe: _____

4. Smoking & Sanitation

- a. Are there designated outdoor smoking areas? No Yes If yes, describe: _____
- b. Number of Garbage Cans: Inside: 6 Locations: FRONT ENTRANCE, BEHIND BAR, BATHROOMS, KITCHEN
Outside: 5 Locations: WEST OF BUILDING IN THE ALLEY
- c. Is a crowd control barrier used? No Yes If yes, describe: _____
- d. How many restrooms are on the premises? 2
- e. Name of solid waste contractor: Advanced Disposal Waste Management Other: _____

5. Security

- a. Are there onsite parking spaces? No Yes If yes, indicate how many? _____ and describe the parking security plan: _____
- b. Is there a loading zone? No Yes If yes, describe the loading area security plan: VALET SERVICE
WILL MONITOR DURING BUSINESS HOURS.
- c. Will you have security personnel on premise? No Yes If yes, how many? _____ and answer the following:
What are their responsibilities? _____
Is security equipment used? No Yes If yes, describe _____
List their licensing, certification, or training credentials _____
- d. Will there be security cameras? No Yes If yes, where? MAIN AREA INSIDE
- e. Will searches/identification checks be done upon entry? No Yes If yes, describe _____

6. Percentage of Sales (must total 100%)

Alcohol <u>60</u> %	Food <u>35</u> %	Secondhand Merchandise _____ %	Precious Metals & Gems _____ %
Entertainment <u>5</u> %	Cigarettes _____ %	Personal Services (such as tattoo, body piercing, salon, tailor, tanning, etc.) _____ %	Other _____ %
Pawnbroker Activity _____ %	Salvaged Materials _____ % (such as scrap metal)		Describe: _____

7. Businesses/Licenses on the Premises (check all that apply):

Type 1

- Full Service Restaurant Cafe/Coffee Shop Deli or Fast Food Restaurant Private/Fraternal/Veterans Club
- Night Club Tavern Cocktail Lounge Teen Club
- Banquet Hall Sports Facility Bowling Alley
- Hotel/Motel : Number of Floors: _____ Rooming House: Number of Floors: _____
Number of Rooms: _____ Number of Rooms: _____

Type 2

- Liquor Store Corner Store Supermarket Convenience Store
- Gas Station Amusement/Phonograph Distributor Recycling, Salvage or Towing
- Used Car Dealer Personal Service Establishment
(such as tattoo business, hair salon, tailor, etc.) Recording Studio

What other licenses/permits will you hold at this location? (check all that apply)

- Occupancy Permit Cigarette & Tobacco Gas Station Extended Hours Class "B" Tavern Weights & Measures
- Secondhand Dealer Precious Metal & Gem Other: _____

8. Legal Capacity (only if a Type 1 premises in #7 above)

Capacity _____ (Call the Milwaukee Development Center at 414-286-8211 if you have questions.)

9. Premises Description

- a. Identify all area(s) of the premises that will be used in operating this business (include areas used only for storage):
 1st Floor 2nd Floor Basement Storage Patio Beer Garden Sidewalk Café Deck Rooftop
 Other: Describe: _____
- b. Describe Location: Major Thoroughfare Secondary Street Other: _____
- c. Nearest Major Cross Street: MILWAUKEE ST.
- d. Describe Building: Free Standing Building Strip Mall Other: _____
- e. Describe Premises Structure: Single Story Multi-Story - # of Stories 2 Other: _____
- f. Describe Surrounding Area: Commercial Residential Industrial Other: _____
- g. Building Owner Name: COLBY ABBOT BLDG LLP Phone Number: (414) 276-8484
 Business Owner Address: 759 N. MILWAUKEE ST., MILWAUKEE, WI 53202

10. Hours of Operation & Customers

Will customers be entering the premises? No Yes

Day of the Week	Proposed Hours of Operation:		Estimated Number of Customers expected each day	Potential Age Range of Customers	Class B Tavern Applicant Only: Age Restriction (If none, write 'None')
	Open Time (include a.m. or p.m.)	Close Time (include a.m. or p.m.)			
Sunday	12:00 P.M.	12:00 A.M.	50	21+ up	NONE
Monday	4:00 P.M.	12:00 A.M.	50	↓	↓
Tuesday	4:00 P.M.	12:00 A.M.	50		
Wednesday	4:00 P.M.	12:00 A.M.	50		
Thursday	4:00 P.M.	2:00 A.M.	75		
Friday	12:00 P.M.	2:30 A.M.	125		
Saturday	12:00 P.M.	2:30 A.M.	125		

An Extended Hours Establishment License is required for any convenience store, filling station, personal service establishment (such as tattoo, body piercing, salon, tailor, tanning, etc.), recording studio or restaurant which is open between the hours of 12:00 a.m. and 5:00 a.m.

Alcohol Establishments Class A: 8:00 am to 9:00 pm Sunday thru Saturday
 Permitted Hours of Operation: Class B: 6:00 am to 2:00 am Sunday thru Thursday, 6:00 am to 2:30 am Friday & Saturday

Entertainment Outdoor Closing Hours: 10:00pm Sunday-Thursday; 12:00am Friday & Saturday; unless a different time, either earlier or later, is established by the Common Council in its approval of the licensee's plan of operation.

11. Signature(s)

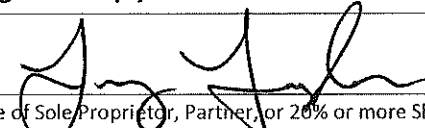
 Signature of Sole Proprietor, Partner, or 20% or more Shareholder
 (If there are no 20% or more shareholders,
 Corporate Officer-print name/title and sign)

 Signature of additional partner or 20% or more shareholder

See Application Information for a complete list of all required application forms.



**ALCOHOL BEVERAGE & PUBLIC ENTERTAINMENT PREMISES
SUPPLEMENTAL APPLICATION**

Office of the City Clerk License Division
200 E. Wells St. Room 105, Milwaukee, WI 53202
(414) 286-2238 e-mail address: license@milwaukee.gov www.milwaukee.gov/license

Legal Entity Name: X-O, LLC

Premise Address: 326 E. MASON ST., MILWAUKEE, WI 53202

Proximity of Premises to Church, School, Daycare Center or Hospital

Is the building within 300 feet of any church, school, daycare center or hospital? No Yes

"Service Bar Only" Designation

If applying for Class B or C license, are you applying for "Service Bar Only"? No Yes
Service Bar Only means customers cannot sit at the bar. Alcohol is served to patrons seated at tables. No stools, chairs or other articles of furniture shall be placed at the service bar for patrons to sit upon.

Business Information

- a) Are you taking out this application for anyone that may not be eligible for a license? No Yes
If yes, list their name and address: _____
 - b) Will the agent, a partner or the individual licensee be conducting the day-to-day operations of the business? No Yes
If no, list the name and address of the person(s) who will: _____
- Class B Applicants: If the agent, a partner or the individual licensee will not be conducting the day-to-day operations of the business, the person(s) listed above must obtain a Class B Managers license.
- c) Does anyone else have money invested or any other interest in this business? No Yes
If yes, explain: _____
 - d) Have you made an agreement with anyone to repay any loan or any other payments based upon income from the business? No Yes If yes, list name and address: _____

Proof of Ownership, Lease, or Offer to Purchase (New & Transfer Applicants Only)

Submit proof of ownership, lease, or offer to purchase the building with this application.
A lease or offer to purchase must:

- a) Be in the same legal entity name as that apply for the license
- b) Reflect the same address as the premises address on this application
- c) Reflect current dates and
- d) Be signed by the lessor/seller and lessee/buyer

Property Information (New & Transfer Applicants Only)

- a) Do you own or lease the building? Own Lease
 - b) Who owns the fixtures (for example, coolers, etc.)? X-O, LLC
 - c) Are you purchasing the stock and/or fixtures? No Yes If yes, amount paid \$ _____
 - d) Total amount paid for business \$ N/A
 - e) Total amount paid for goodwill of the business \$ N/A
- Goodwill comprises the reputation and customer relationships of an existing business. If the price you pay for the business exceeds the fair market value of all of the rest of the assets of the business, the excess may be considered goodwill.
- f) Have you made arrangements with the seller for payment of personal property taxes? No Yes

See Application Information for a list of all required application forms.

Lease Information (New & Transfer Applicants who are leasing the premises only)

- a) Date lease begins 7-1-18 Ends 6-30-23
- b) Monthly rental \$ 3,540.00
- c) Do you have an option to renew the lease? No Yes
- d) Does your lease allow for assignment to another party without the consent of the owner? No Yes
- e) For what length of time have you been guaranteed occupancy (number of years)? 5 YEARS
- f) In addition to paying the monthly rental, will you have to pay anything additional to the owner of the building to guarantee performance of the lease? No Yes If yes, explain TRIPLE NET EXPENSES
- g) Does the present owner or occupancy object to the granting of your license? No Yes
If yes, explain _____

Change of Agent Applicants Only

Have there been any changes to the floor plan since the last application was submitted? No Yes

If no, a new floor plan is not required. If yes, submit a new floor plan and explain the change(s): _____

Notarized Signatures of Applicants

SUBSCRIBED AND SWORN TO BEFORE ME

This 16th day of May, 2018

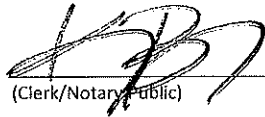
(Clerk/Notary Public)

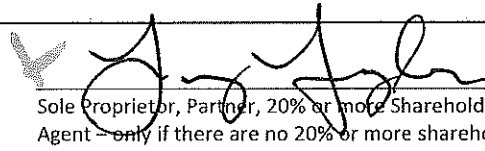

Sole Proprietor, Partner, 20% or more Shareholder, or Agent - only if there are no 20% or more shareholders

My Commission Expires 10/7/18
*Notary Seal must be affixed.

Additional partner or 20% or more shareholder

Note: All information contained in this application is subject to approval by the Common Council.
Deviating from approved plan of operation will subject licensee to citations, and/or suspension or non-renewal of the license.
Contact the License Division for information on how to request changes.

New and transfer of premise applicants must submit the following:

- Proof of ownership, lease or offer to purchase the building
- Detailed floor plan
- If a restaurant, copy of the menu



PUBLIC ENTERTAINMENT PREMISES LICENSE SUPPLEMENTAL APPLICATION

Office of the City Clerk License Division
200 E. Wells St. Room 105, Milwaukee, WI 53202
(414) 286-2238 www.milwaukee.gov/license e-mail address: license@milwaukee.gov

PREMISES ADDRESS: <u>326 E. MASON ST., MILWAUKEE, WI 53202</u>			
TYPES OF ENTERTAINMENT (CHECK ALL THAT APPLY)			
<input checked="" type="checkbox"/> Instrumental Musicians	<input type="checkbox"/> Bands	<input type="checkbox"/> Battle of the Bands	<input type="checkbox"/> Comedy Acts
<input checked="" type="checkbox"/> Disc Jockey	<input type="checkbox"/> Magic Shows	<input checked="" type="checkbox"/> Poetry Readings	<input type="checkbox"/> Dancing by Performers
<input type="checkbox"/> Jukebox	<input type="checkbox"/> Wrestling	<input type="checkbox"/> Patron Contests	<input type="checkbox"/> Patrons Dancing
<input type="checkbox"/> Adult Entertainment/ Strippers/Erotic Dance	<input type="checkbox"/> Karaoke	<input type="checkbox"/> Bowling Alley	<input type="checkbox"/> Pool Tables
<input checked="" type="checkbox"/> Motion Pictures on Projection Screens – How many? <u>1</u>	<input type="checkbox"/> Amusement Machines – How many? _____	<input type="checkbox"/> Concerts Approx. # per year? _____	<input type="checkbox"/> Theatrical Performances Approx. # per year? _____
<input type="checkbox"/> Other: _____			
<i>Entertainment Outdoor Closing Hours: 10:00pm Sunday-Thursdays; 12:00am Friday & Saturday; unless a different time, either earlier or later, is established by the Common Council in its approval of the licensee's plan of operation.</i>			
PROMOTERS/SOUND AMPLIFICATION			
Will promoters ever be used for any of the entertainment? <input type="checkbox"/> No <input checked="" type="checkbox"/> Yes If Yes, Describe: <u>THERE ARE PLANS TO PARTNER WITH LOCAL YOUNG PROFESSIONAL NETWORKS</u>			
At any time will sound amplification be used? <input checked="" type="checkbox"/> No <input type="checkbox"/> Yes If Yes, Describe:			
LEGAL CAPACITY OF PREMISES			
_____ (Call the Development Center at 414-286-8211 with questions.) Legal capacity determines the fee for your Public Entertainment Premises License. If you would like to request the license be approved with a lower capacity than that listed above, indicate the lower capacity here: _____. If approved, this lower capacity will print on your license and override the capacity listed on your Occupancy Permit.			
NOTARIZED SIGNATURES			
I understand that after the license has been issued, a change to the plan of operation will require a written request to change and approval from the Common Council. I agree to inform the City Clerk within 10 days of any substantial changes in the information supplied in this application.			
I understand that I shall not willfully refuse to provide the services offered under this license, or add charges or require deposits not required of the general public because of race, color, sex, religion, national origin or ancestry, age, handicap, lawful source of income, marital status, sexual orientation, gender identity or expression, familial status or the fact that a person is now or has been a member of the military service, whether dressed in uniform or not; and shall not seek such information as a condition of employment, or penalize any employee or discriminate in the selection of personnel for training or promotion on the basis of such information.			
I have knowledge of the City Ordinances currently regulating public entertainment, and understand that the license may be subject to suspension, non-renewal or revocation, if I violate any rule, law or regulation of the city of Milwaukee and State of Wisconsin.			
SUBSCRIBED AND SWORN TO BEFORE ME			
This <u>16th</u> day of <u>May</u>			
 (Clerk/Notary Public)			
My Commission Expires <u>12/1/18</u>		Sole Proprietor, Partner or 20% or More Shareholder (If no 20% or more shareholder, Corporate Officer - print name/title and sign)	
Notary Seal must be affixed		Additional partner or 20% or more shareholder	

Office Use Only:

Initials: _____ Filed: _____ App: _____

Check if only PEP (must be heard w/in 60 days) Granted _____ License # _____



FOOD DEALER LICENSE PLAN OF OPERATION

OFFICE OF THE CITY CLERK, LICENSE DIVISION
CITY HALL, 200 E. WELLS ST, ROOM 105, MILWAUKEE, WI 53202
(414) 286-2238 • license@milwaukee.gov • www.milwaukee.gov/license

Legal Entity Name: <u>X-D, LLC</u>	
Premises Address: <u>326 E. MASON ST., MILWAUKEE, WI 53202</u>	
SECTION 1 TYPE OF BUSINESS	
Type of application (check one): <input type="checkbox"/> taking over a currently operating business <input checked="" type="checkbox"/> starting a new business	
Anticipated opening date? <u>8-1-18</u>	
Check the type that best describes your business (check only one): See Food Dealer License Information sheet for definitions.	
<input checked="" type="checkbox"/> Restaurant	<input type="checkbox"/> Bed & Breakfast
<input type="checkbox"/> Retail Establishment	<input type="checkbox"/> Base for Food Peddler
If retail, will it be a convenience store? <input type="checkbox"/> Yes <input type="checkbox"/> No	
<i>(Convenience Stores have less than 5,000 sq ft of retail space, primary business is the sale of basic food items, and in addition sells household products)</i>	
In addition, will any wholesale business be done? <input type="checkbox"/> Yes <input checked="" type="checkbox"/> No	
If yes, what percentage of the business will be wholesale? <input type="checkbox"/> Less than 25% <input type="checkbox"/> 25% or More (Contact DATCP)*	
Will retail items be sold? <input checked="" type="checkbox"/> No <input type="checkbox"/> Yes. If Yes, indicate percentage of food sales _____ %	
Will restaurant items be sold? <input type="checkbox"/> No* <input checked="" type="checkbox"/> Yes. If Yes, indicate percentage of food sales <u>35</u> %	
* If you checked "25% or More" of the business will be wholesale and answered "No" to restaurant items being sold, do not continue completing this application. A City of Milwaukee License is not required. Contact DATCP only.	
SECTION 2 FOOD PROCESSING	
Will any food processing be done? <input type="checkbox"/> No <input checked="" type="checkbox"/> Yes	
<i>Processing is defined as assembling, grinding, cutting, mixing, baking, coating, stuffing, packing, bottling, grilling, canning, extracting, fermenting, distilling, pickling, freezing, drying, smoking, or packaging.</i>	
If Yes, check the types of food items:	
<input type="checkbox"/> SNACKS & BEVERAGES	
<i>includes, but is not limited to, ice cream/soft serve, lemonade, snow cones, coffee, espresso, cappuccino, tea, fruit juice, smoothies, candy, dispensed soda, fruit cups, bakery, cookies, popcorn, kettle corn, cotton candy, funnel cakes, fritters, tortilla chips w/ cheese</i>	
<input checked="" type="checkbox"/> MEALS	
<i>includes, but is not limited to, chicken, ribs, sandwiches, roasted corn, baked potatoes, hot dogs, brats, tacos, nachos w/ cheese and meat, French fries, cooked or deep fried vegetables/fruit, cooked cheese curds, corn dogs, egg rolls, salads</i>	
SECTION 3 FOOD REQUIRING TEMPERATURE CONTROL	
Will any food that requires temperature control be sold? <input type="checkbox"/> No <input checked="" type="checkbox"/> Yes	
<i>(includes dairy products such as milk, cheese, and ice cream, fish, shellfish, meat, poultry)</i>	
If yes, list the types of food items: <u>FISH, SHELLFISH, MEAT, POULTRY</u>	

SECTION 4 SHARED KITCHEN

Will you be sharing kitchen space with another operator?

- No If No, SKIP to Section 5
- Yes If Yes, check one:
- I will rent space from another operator ("Shared Kitchen Agreement" is required)
- I will rent space to another operator (peddler/caterer)

SECTION 5 DETAILS OF OPERATION

Answer the following questions:

- Will you have seating on site for dining? No Yes
- Will you be doing any catering? No Yes
- Will you be doing any delivery? No Yes
- Will you have outdoor activities? No Yes
- If Yes to outdoor activities, check all that apply: Bar Cooking/Grilling Dining
- Will you have a drive thru window? No Yes
- If Yes to drive thru, are hours different from inside? No Yes
- If Yes, provide drive thru hours: _____
- Will any scales or barcode scanners be used? No Yes
- If Yes, a Weights & Measures application must be completed and a license obtained.

SECTION 6 ADDITIONAL SITES

Where will food be prepared and/or sold?

- At a single site
- At multiple sites (for example, a hotel with several dining rooms or bars) How many? _____
- If multiple sites, attach a Food Dealer Additional Site Addendum (ccl-foodadd) for each additional site.

SECTION 7 CONSTRUCTION OR CHANGES

Are you planning any construction, remodeling or equipment changes?

- No If No, SKIP to Section 8
- Yes If Yes, check all that apply:
- New construction of a building
- Construction changes to an existing building
- Renovation or remodeling
- Equipment changes only (installation or replacement)

Provide a brief description of the changes: REMODEL SPACE, UPGRADE BATHROOMS, ADD EQUIPMENT

Start date: _____

Name, Address & Phone Number of Architect: _____

Name, Address & Phone Number of Contractor: _____

SECTION 8 ALCOHOL BEVERAGES

Are you applying for an alcohol beverage license?

- No If No, SKIP to Section 9
- Yes If YES, if your food license is approved prior to the alcohol beverage license, when do you want the food license issued? Immediately At the same time as the alcohol license

SECTION 9 ACKNOWLEDGEMENTS & SIGNATURE

You must initial each item confirming your understanding:

- JA I understand the Health Department must conduct an inspection and advise the License Division of their approval before the license may be issued.
- JA I understand I must obtain an occupancy permit from the Department of Neighborhood Services and an inspection may be required. Neighborhood Services must advise the License Division of their approval before the license may be issued.
- JA I understand the district alderperson will review and either approve or deny my application. If denied, I may appeal and be scheduled to appear before the Licenses Committee. The Licenses Committee will then make a recommendation to the Common Council. The Common Council must grant the license before it may be issued.
- JA I understand proof of payment for all license fees must be on file in the License Division before the license may be issued.
- JA I understand the license must be issued and posted in my establishment prior to opening for business.
- JA I will not operate my food business until the license has been issued and posted in the establishment.

Signature of sole proprietor, partner, agent or 20% shareholder: JA [Signature]

Signature of additional partner(s): _____



Sidewalk Dining Facility Supplemental Application

ccl-side1 12/18/17

Office of the City Clerk License Division
200 E. Wells St. Room 105, Milwaukee, WI 53202
(414) 286-2238 www.milwaukee.gov/license e-mail address: license@milwaukee.gov

Business Name: <u>XO COCKTAIL PARLOR</u>	Aldermanic District # <u>4</u>
Premises Address: <u>326 E. MASON ST., MILWAUKEE, WI 53202</u>	
Business Operations	
Check one: <input checked="" type="checkbox"/> I/we are also applying for Food/Alcohol license(s) at this time. <input type="checkbox"/> I/we currently hold Food/Alcohol license(s) AND <input type="checkbox"/> confirm that the Business Plan of Operation on file which was previously submitted with the Food and/or Alcohol application has not changed, except for the addition of this sidewalk dining facility. <input type="checkbox"/> have included a new Business Plan of Operation reflecting requested changes.	
Sidewalk Dining Facility will operate from: Start Date: <u>8-1-18</u> to End Date: <u>6-30-23</u>	
Will any food preparation be done outdoors? <input checked="" type="checkbox"/> No <input type="checkbox"/> Yes If yes, describe: _____	
Will any sidewalk dining facility improvements be physically attached to public structures? <input checked="" type="checkbox"/> No <input type="checkbox"/> Yes If yes, describe: _____	
Property Owner	
Check one: <input type="checkbox"/> Applicant owns the property <input checked="" type="checkbox"/> Property owner's information/signature provided below (REQUIRED): Name: <u>COLBY ABBOT BLDG LLP</u> Phone # <u>(414) 270-8484</u> Address: <u>759 N. MILWAUKEE ST., MILWAUKEE, WI 53202</u> Property Owner's Signature: <u><i>Heating Kahn</i></u>	
Signature(s)	
 Signature of Sole Proprietor, Partner, or 20% or more Shareholder (If there are no 20% or more shareholders, Corporate Officer-print name/title and sign)	 Signature of additional partner or 20% or more shareholder

Office Use Only:

Initials _____ Filed _____ App # _____ Lic # _____

Also holds is applying for: Food Alcohol Perm Ext

Queue All Apps to: Health DNS CC

Email for Approval to: DPW

5-16-18
K-O, LLC
w.o. XO COCKTAIL PARLOR
1326 E. MASON ST., MILWAUKEE

1ST FLOOR PLAN

COMMON AREA HALLWAY/ADA ENTRANCE

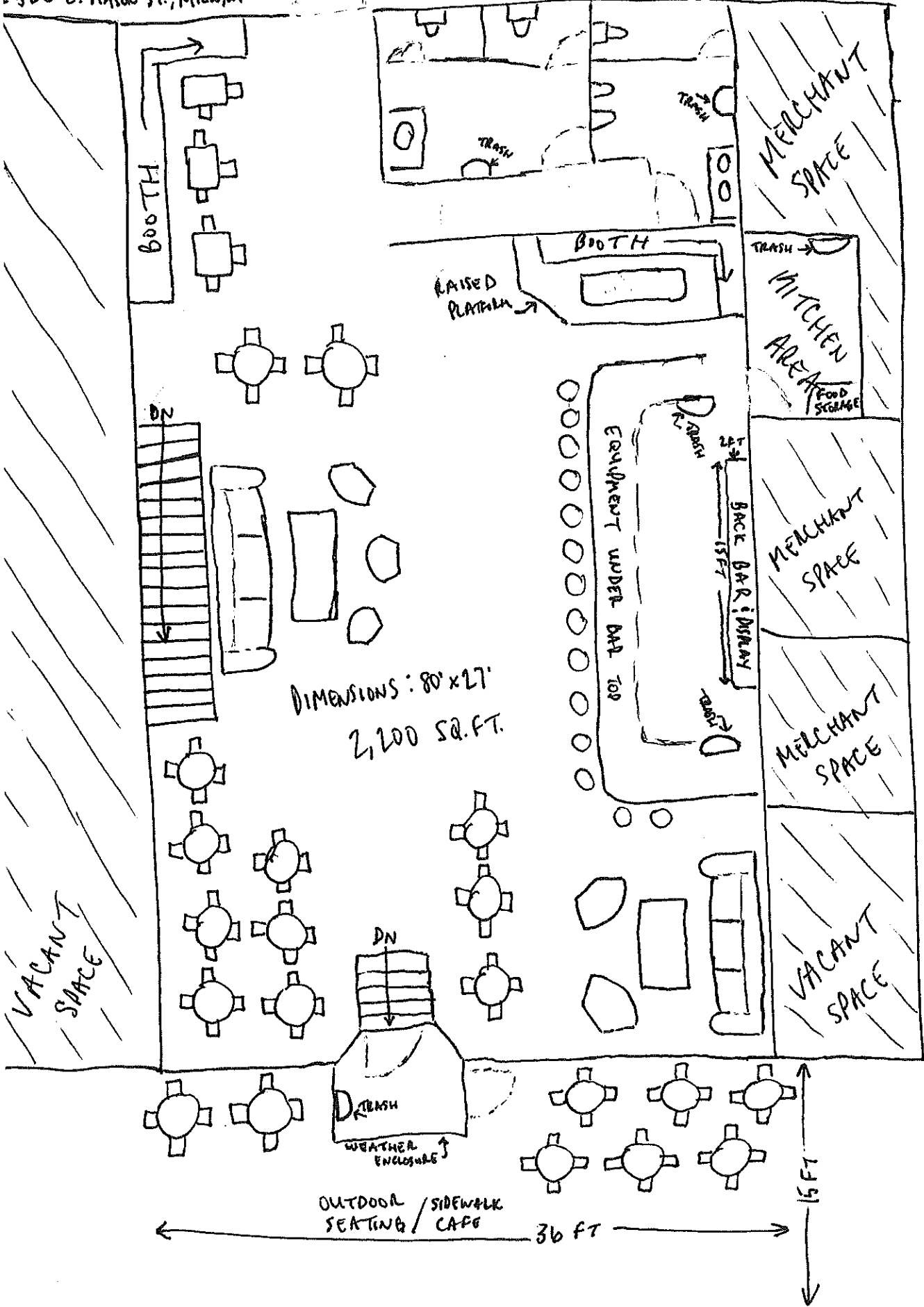

5-16-18
G-D, LLC
I.B.O. XO COCKTAIL PARLOR
-326 E. MASON ST., MILW, WI

BASEMENT FLOOR PLAN

LOWER LEVEL 20' x 15'
TOTAL 300 SQ. FT.

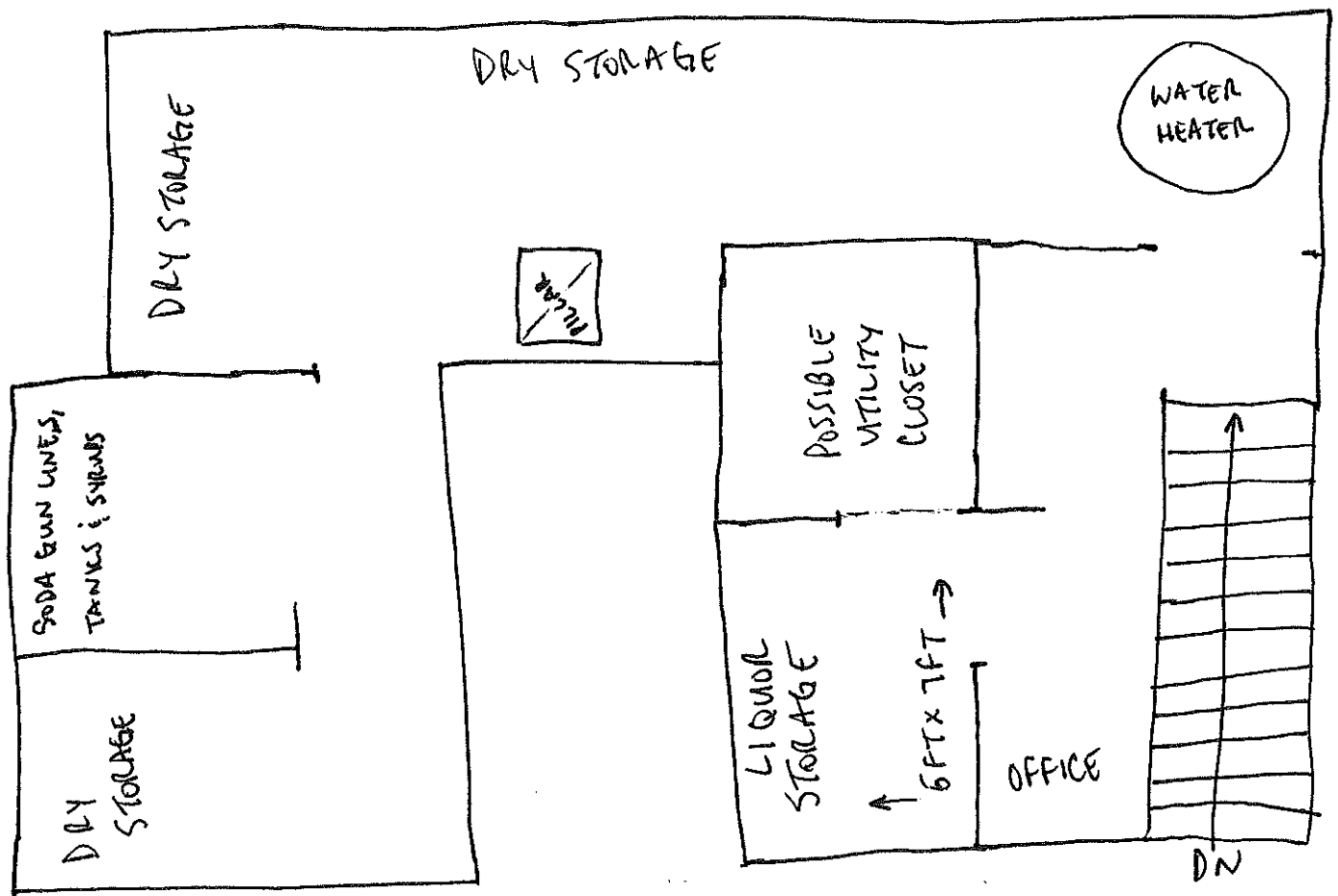

5-10-10

X-O, LLC

1.b.2. XO COCKTAIL PARLOR @ 320 E. MASON ST., MILWAUKEE

AGENT: LARRY TAYLOR - (414) 915-8974

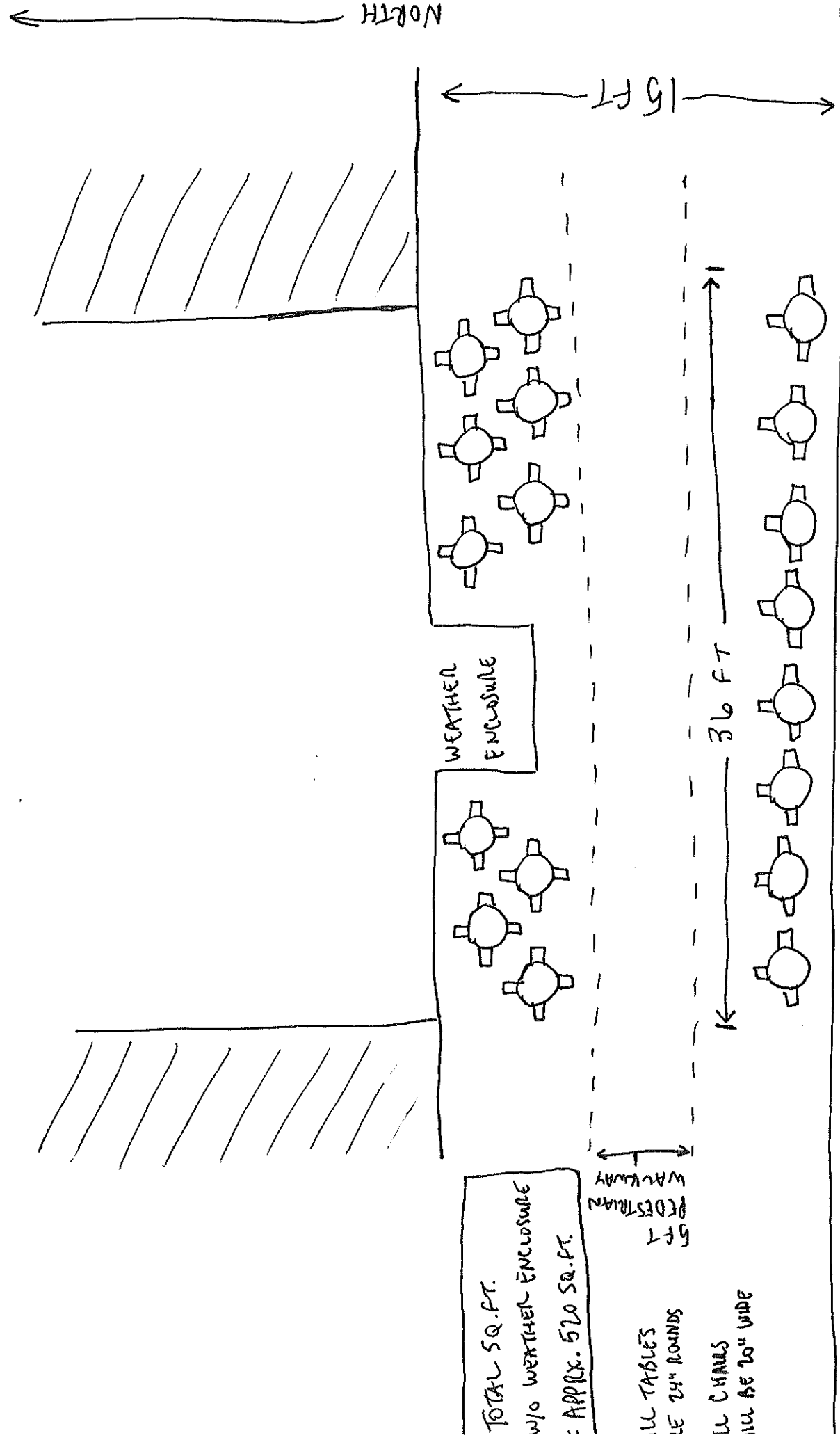

TOTAL SQ. FT.
w/o WEATHER ENCLOSURE
= APPROX. 520 SQ. FT.

111 TABLES
LE 24" ROUNDS
111 CHAIRS
111 @ 20" WIDE

MASON STREET CURB