

**AFFIDAVIT OF CORRECTION
FOR
CERTIFIED SURVEY NO. 8414**

STATE OF WISCONSIN)
MILWAUKEE COUNTY) SS

I, Dennis C. Sauer, Registered Land Surveyor, being first duly sworn, on oath deposes and states the following:

This document is written to make to following corrections to sheet(s) 1, 2 & 3 of the map as recorded on December 30, 2011, as Document No. 10067701 and Map No. 8414.

See Attachments for Corrections: Sheets 1, 2 & 3

Dennis C. Sauer
Dennis C. Sauer, Registered Wisconsin Land Surveyor S-2421



STATE OF WISCONSIN)
MILWAUKEE COUNTY) SS

Personally came before me this 31ST day of January, 2012, the above named, Dennis C. Sauer, to me to be the person who executed the foregoing instrument and acknowledged the same.

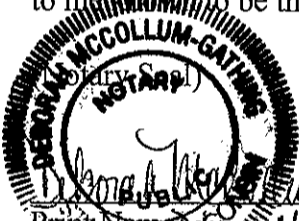

Deborah M. McCollum-Gathing
Print Name: Deborah M. McCollum-Gathing, Notary Public
State of Wisconsin
My commission expires October 21, 2012

COMMON COUNCIL CERTIFICATE OF APPROVAL

I certify that this Affidavit of Correction for Certified Survey Map No. 8414 was approved under Resolution File No. 1113-78, adopted by the Common Council of the City of Milwaukee on 2/7/12.

Ronald D. Leonhardt
Ronald D. Leonhardt, City Clerk

Tom Barrett
Tom Barrett, Mayor



DEPARTMENT OF CITY
DEVELOPMENT
CITY OF MILWAUKEE

JAN 31, 2012

[Signature]
STAFF APPROVED

Certified Survey Map No. 8414

Being a re-division of Lot 1, in Block 5, in "Resubdivision of Lapham Park", being a part of the Southeast 1/4 of the Northwest 1/4 of Section 20, Township 7 North, Range 22 East, in the City of Milwaukee, Milwaukee County, Wisconsin.

Tax Key No. 352 2799 5

Notes: Zoning: PD

+ - Denotes cross set on 3' offset
o - Denotes cross set

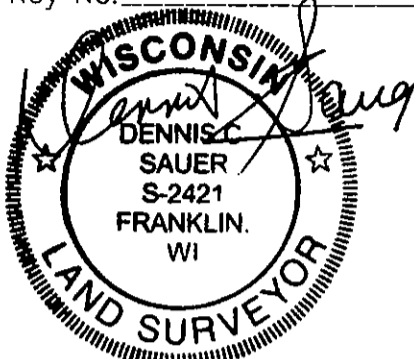

1/24/12

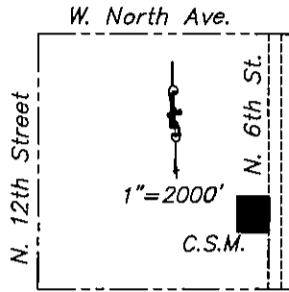

Vicinity Sketch
NW 1/4 Section 20,
T 7 N, R 22 E

Map bearings refer to Grid North of the Wisconsin State Plane Co-ordinate System, (South Zone), with the East line of the NW 1/4 of Section 20, T 7 N, R 22 E having an assumed bearing of N 00°32'39" W (Dec. 2005 Datum)

Denotes Recorded ~~311.74'~~
Denotes Affidavit of Correction 310.49'

Reciprocal Access/Maintenance Easement is granted to Lot 1, 2 and 3 of this CSM and the Housing Authority of the City Of Milwaukee.

Reciprocal Driveway Access Easement, Parking Easement and Private Gas Utility Easement are shown on Sheet 2 of 5.

NE Corner of the
NW 1/4 Cor. Sec. 20-7-22
(conc. mon. w/brass cap)
N = 393,390.63
E = 2,556,450.98

Interior Angles:	Interior Angles:
A) 90-04-51	A) 89-59-55
B) 90-02-11	B) 90-00-38
C) 89-55-33	C) 89-59-22
D) 89-57-25	D) 90-00-05

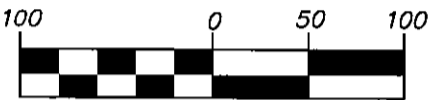

Graphic Scale

1"=100'

Prepared By:
Metropolitan Survey Service
5800 Broad Street
Greendale, WI 53129
Under Direction Of:
One Source Consulting
11805 W. Hampton Ave.
Milwaukee, WI 53225

Prepared For:
Housing Authority of
City of Milwaukee
809 N. Broadway
Milwaukee, WI 53202

LINE	BEARING	LENGTH
L1	S 00°31'34" E S 00°32'38" E	89.27' 89.19'
L2	N 00°27'18" W N 00°25'25" W	26.20'
L3	S 89°24'10" W S 89°22'06" W	178.89' 178.82'
L4	N 00°35'49" W N 00°33'08" W	13.65'
L5	N 89°23'59" E N 89°21'28" E	69.11' 69.04'
L6	N 00°21'28" E N 00°21'28" E	65.34'
L7	N 89°24'18" E N 89°20'44" E	115.28'
L8	S 130°04'45" E S 134°12'46" E	101.22'
L9	S 01°02'32" E S 01°04'36" E	45.82' 45.87'

CURVE	LENGTH	RADIUS
C1	30.42	21.78
Central Angle	CHORD	CHD BEARING
80-01-56	28.01	N 40°28'16" W N 40°30'40" W
Deflection Angle	TAN BEARING	N 00°27'18" W N 00°29'22" W
40-00-58	TAN BEARING	N 80°29'14" W N 80°31'19" W

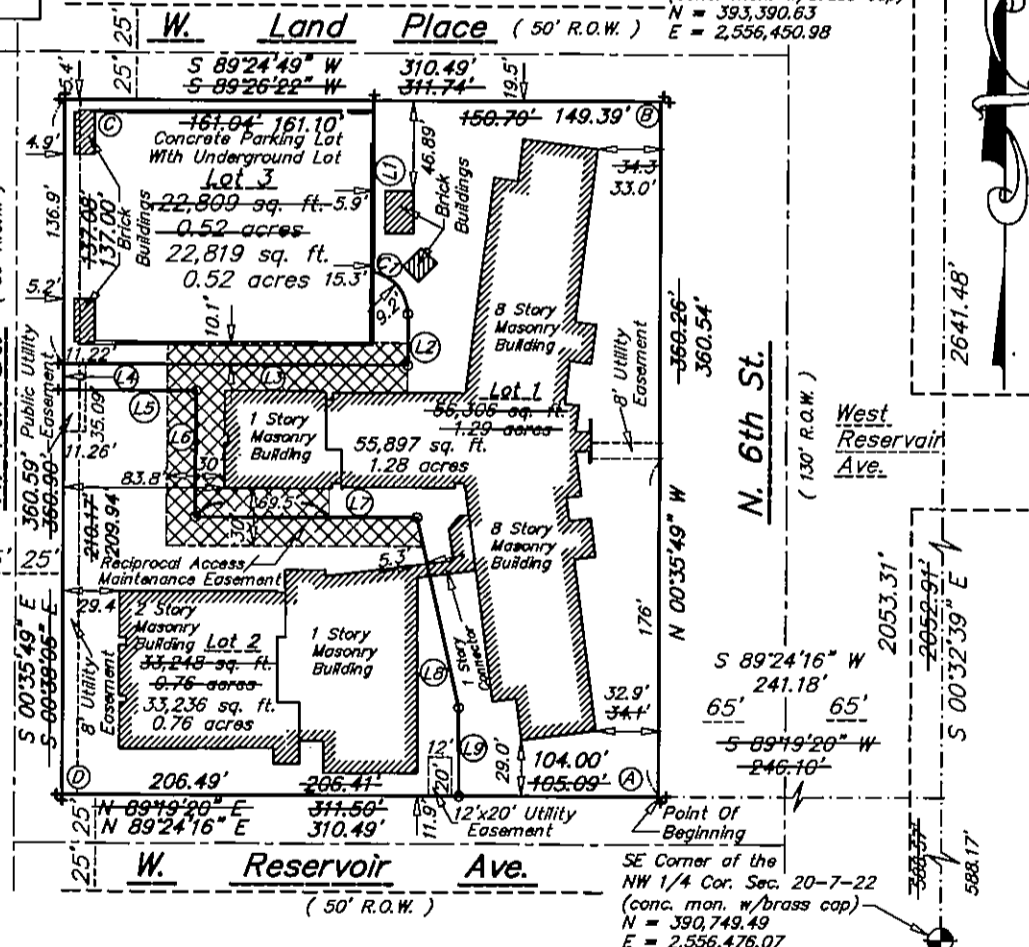

SE Corner of the
NW 1/4 Cor. Sec. 20-7-22
(conc. mon. w/brass cap)
N = 390,749.49
E = 2,556,476.07

Certificates

Certified Survey Map No. 8414

Being a re-division of Lot 1, in Block 5, in "Resubdivision of Lapham Park", being a part of the Southeast 1/4 of the Northwest 1/4 of Section 20, Township 7 North, Range 22 East, in the City of Milwaukee, Milwaukee County, Wisconsin.

Denotes Recorded ~~311.74'~~
Denotes Affidavit of Correction 310.49'

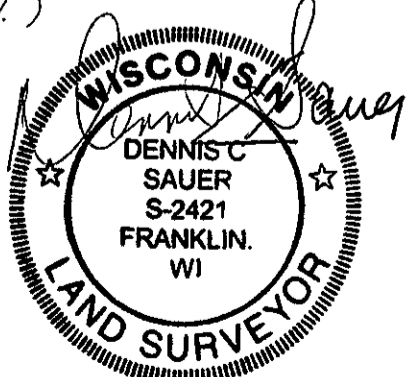
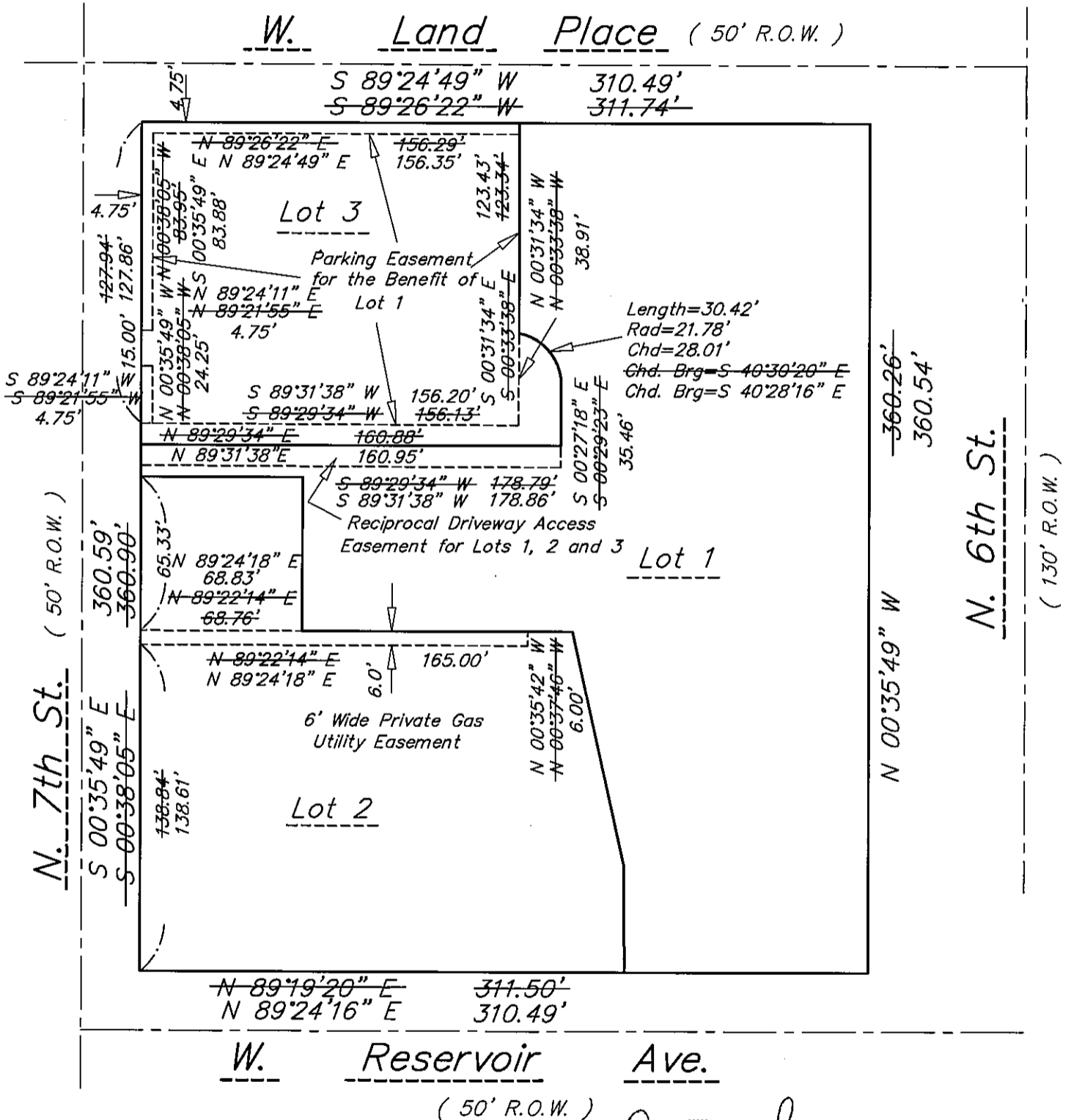

1/24/12

CERTIFIED SURVEY MAP NO. 8414

Being a re-division of Lot 1, in Block 5, in "Resubdivision of Lapham Park", being a part of the Southeast 1/4 of the Northwest 1/4 of Section 20, Township 7 North, Range 22 East, in the City of Milwaukee, County of Milwaukee, Wisconsin.

SURVEYOR'S CERTIFICATE

STATE OF WISCONSIN)
MILWAUKEE COUNTY) SS

I, Dennis C. Sauer, Registered Land Surveyor, do hereby certify:

That I have surveyed, divided and mapped a re-division of Lot 1, in Block 5, in "Resubdivision of Lapham Park", being a part of the Southeast 1/4 of the Northwest 1/4 of Section 20, Township 7 North, Range 22 East, in the City of Milwaukee, County of Milwaukee, Wisconsin, bounded and described as follows: Commencing at the Northeast corner of said 1/4 Section; thence S 00°32'39" E, along the East line of said 1/4 Section, ~~(2052.91)~~ 2053.31 feet; thence ~~(S 89°19'20" W, 246.10)~~ S 89°24'16" W, 241.18 feet to the point of beginning of lands to be described; thence N 00°35'49" W, ~~(360.26)~~ 360.54 feet; thence ~~(S 89°26'22" W, 311.74)~~ S 89°24'49" W, 310.49 feet; thence ~~(S 00°38'05" E, 360.90)~~ S 00°35'49" E 360.59 feet; thence ~~(N 89°19'20" E, 311.50)~~ N 89°24'16" E, 310.49 feet to the point of beginning. Said lands containing ~~(112,363)~~ 111,952 square feet ~~(2.58 acres)~~ 2.57 acres.

That I have made such survey, land division and map by the direction of Housing Authority of the City of Milwaukee, owners of said land.

That such map is a correct representation of all the exterior boundaries of the land surveyed and the land division thereof made.

That I have fully complied with the provisions of Chapter 236.34 of the Wisconsin State Statutes and Chapter 119 of the Milwaukee Code of Ordinances, in surveying, dividing and mapping the same.

JANUARY 24, 2012
Date

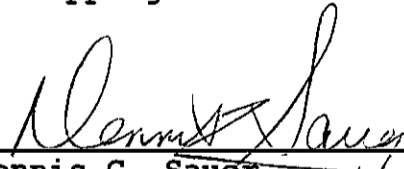
Dennis C. Sauer
Registered Land Surveyor S-2421

NOTES:
Denotes Recorded: ~~(2052.91)~~
Denotes Affidavit of Correction: 2053.31



PREPARED FOR:
Housing Authority of the City
Of Milwaukee
809 North Broadway
Milwaukee, WI 53202

PREPARED BY:
Metropolitan Survey Service, Inc.
5800 Broad Street
Greendale, WI 53129