

Add Vinyl Tagline to Existing Vinyl

(3) Req'd 1/2" = 1' - 0" Scale

Add tag line reading "RESTAURANT..NIGHTLIFE" w/ Square elements to be placed below (3) existing "TRIO" window graphics. Apply to 1st surface of windows. Cut graphic with part of "TRIO" for easy alignment in field.

*Wet Application is troublesome in cold weather - may be best to dry apply vinyl tag lines.

All Tag lines to be proportional to existing vinyl. Verify dimensions of previously cut vinyl in shop prior to creating vinyl graphics.



Reface Existing S/F Brass Alley Sign

(1) Req'd 1/2" = 1' - 0" Scale

Fabricate and Install (1) Face to Existing Wall Sign of Brass Alley.

We will perimeter cut the old face off the sign and fasten new face to existing sign body.

Face: .125" Routed Alum
 Backer: #7328 White Acrylic
 Copy: routed 3/4" thk Clr Acrylic push-thru "TRIO" and routed backed, "RESTAURANT..NIGHTLIFE", including squares.

Vinyl: 1" Stripes on 1st surface of sign, inset 1"
 Illumination: Existing internal LED illumination
 Power: Existing 120/277V 60W Power Supplies
 Finish: MP Satin Black

NOTE: Refer to routed die lines for face shape.

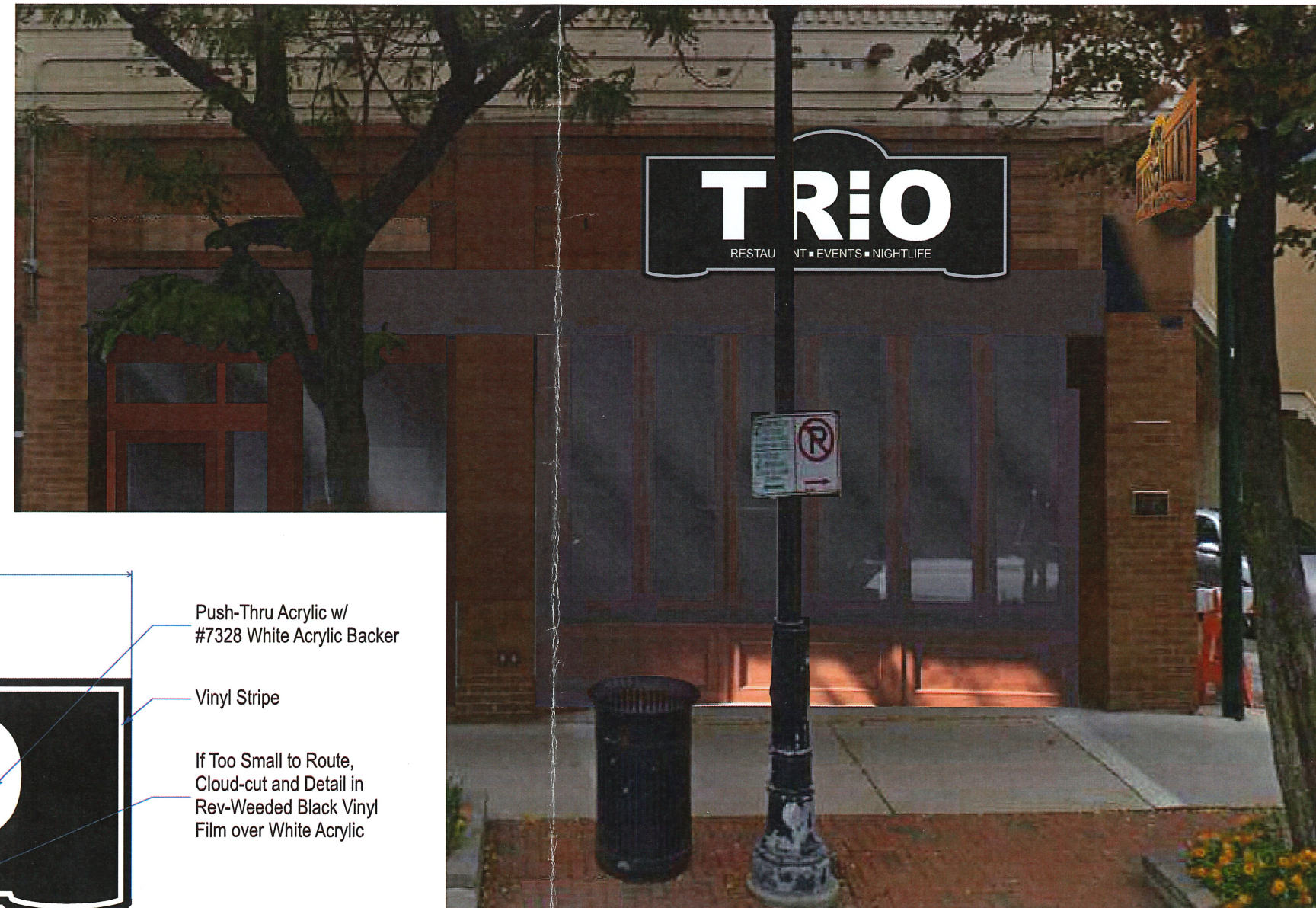

SignEffectz, Inc™

SIGN / LIGHTING

www.signeffectz.com

1827 W. GLENDALE AVE. MILWAUKEE, WI 53209
 PH: 414.264.5504 FX: 414.264.5564



Project:
 TRIO - Formally Brass Alley

Description:
 Reface Existing:
 (3) Add vinyl tagline to existing window vinyl graphics
 (1) S/F Main ID Sign (Brass Alley)
 (1) D/F Main ID Sign (Evolution)

Project Location:
 1029 N Old World 3rd St
 Milwaukee, WI 53203

Billing Location:
 1029 N Old World 3rd St
 Milwaukee, WI 53203

PRODUCTION RELEASE

Sales Rep: MD **Date:** 11/14/18
Design: AAE

Disclaimer:
 THIS IS AN ORIGINAL DESIGN CREATED BY SIGN EFFECTZ. THE SUBMITTED DESIGN PROTECTED UNDER COPYRIGHT LAWS OF THE UNITED STATES CODE YOU AGREE NOT TO COPY PHOTOGRAPH MODIFY OR SHARE DIRECTLY OR INDIRECTLY ANY OF THE FOREGOING HELD BY YOU WITH ANY OTHER PARTY, NOR WILL YOU PERMIT ANY TIRDS PARTY TO DO ANY OF THE FOREGOING WITHOUT THE WRITTEN CONSENT OF SIGN EFFECTZ.

THIS SIGN IS INTENDED TO BE INSTALLED IN ACCORDANCE WITH THE REQUIREMENTS OF ARTICLE 600 OF THE NEC AND/OR OTHER APPLICABLE LOCAL CODES. THIS INCLUDES PROPER GROUNDING AND BONDING OF THE SIGN.

Notes
 Refer to Existing Route files to dial in final face shapes

REVISIONS:

Rev A	By _____	Date _____
Rev B	By _____	Date _____
Rev C	By _____	Date _____
Rev D	By _____	Date _____
Rev E	By _____	Date _____
Rev F	By _____	Date _____

Scale: As Noted
Original Page Size: 11" x 17"

21589134 P_01
 INS - PROJ NO. DESIGN PG REV NO.

1
 PRODUCTION PKG NO.

11308
 ESTIMATE NO.

Work Order #: 11483