

DCD # 2553

# MILWAUKEE COUNTY CERTIFIED SURVEY MAP NO. \_\_\_\_\_

BEING A DIVISION OF PART OF LOTS 5, 6, AND 7, BLOCK 216, ELDRD'S ADDITION IN THE NORTHEAST 1/4 OF THE NORTHEAST 1/4 OF SECTION 30, TOWN 7 NORTH, RANGE 22 EAST, IN THE CITY OF MILWAUKEE, MILWAUKEE COUNTY, WISCONSIN.

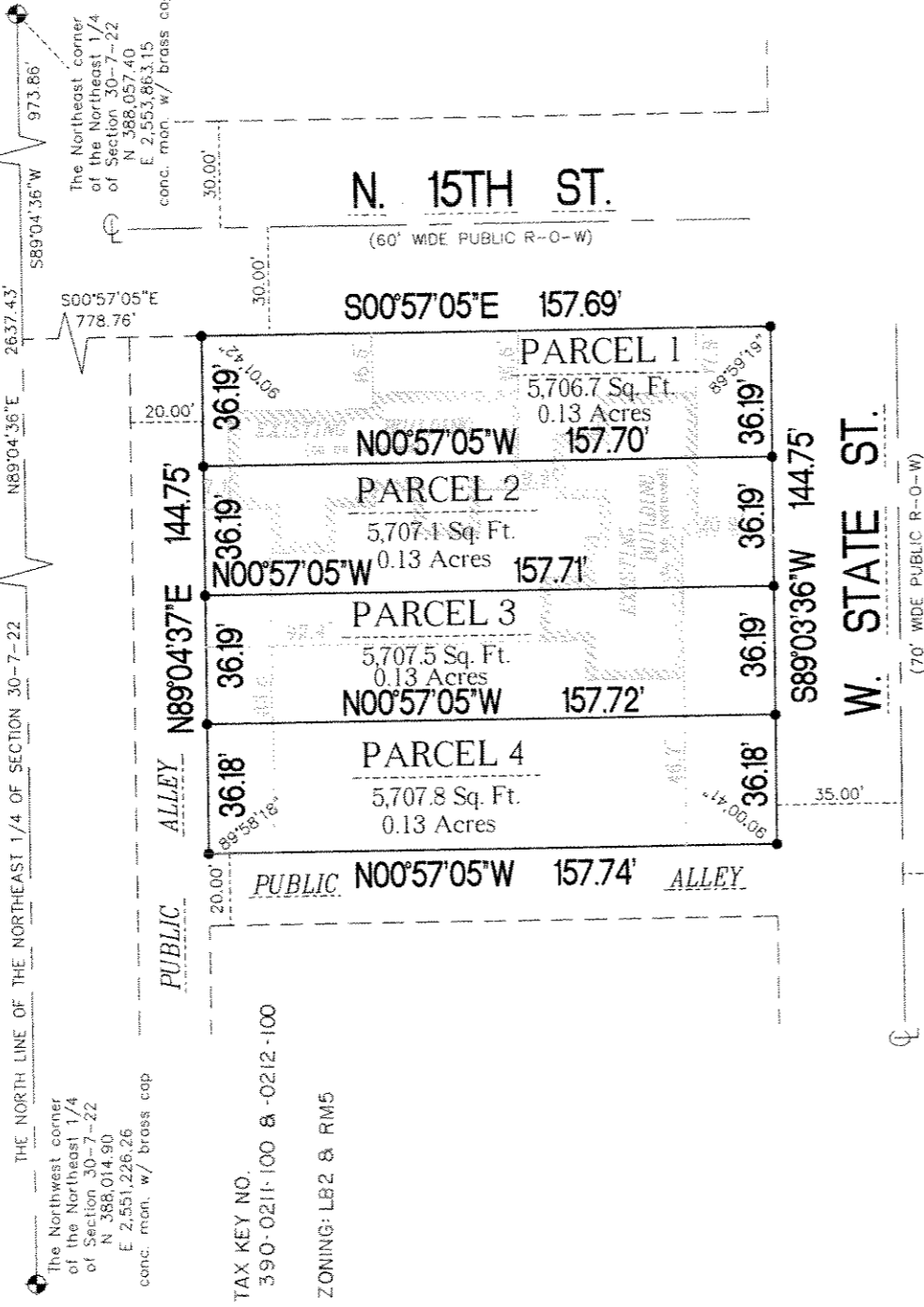

GRAPHIC SCALE



( IN FEET )

1 inch = 50 ft.

**SURVEYING ASSOCIATES, INC.**  
2554 N. 100th STREET  
WAUWATOSA, WI 53226  
PHN 414-257-2212  
FAX 414-257-2443

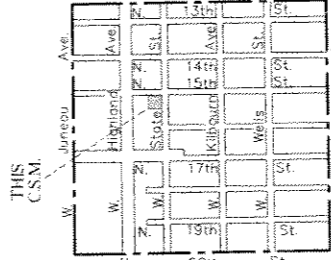

VICINITY MAP

NE 1/4 OF SECT. 30-7-22

1" = 2000'



• DENOTES SET 3/4" X 18" LONG IRON REBAR WEIGHING A MINIMUM OF 1.13 LBS PER LINEAL FOOT.

ALL BEARINGS ARE REFERENCED TO THE NORTH LINE OF THE NORTHEAST 1/4 OF SECTION 30-7-22, WHICH IS ASSUMED TO BE TRUE TO N 89°04'36"E, STATE PLANE COORDINATE SYSTEM SOUTH ZONE, JANUARY 2000 DATUM.

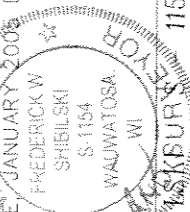

FREDERICK W. SHIBILSKI 1154

INSTRUMENT DRAINED BY TRAIL ZONE

INFRASTRUCTURE SERVICES DIVISION  
 Central Drafting & Records Manager  
 Maxine Smith  
 6/15/06  
 ENGR. IN CHARGE ENVIRON. ENGR.  
 CORRECT  
 CITY ENGINEER APPROVED

JOB NO. 30915 CSM

MARCH 14, 2006

SHEET 1 OF 3

MILWAUKEE COUNTY CERTIFIED SURVEY MAP NO. \_\_\_\_\_

BEING A DIVISION OF PART OF LOTS 5, 6, AND 7, BLOCK 216, ELDRD'S ADDITION IN THE NORTHEAST ¼ OF THE NORTHEAST ¼ OF SECTION 30, TOWN 7 NORTH, RANGE 22 EAST, IN THE CITY OF MILWAUKEE, MILWAUKEE COUNTY, WISCONSIN.

SURVEYOR'S CERTIFICATE  
STATE OF WISCONSIN)  
MILWAUKEE COUNTY)SS

I, Frederick W. Shibilski, a registered land surveyor do hereby certify:

That I have surveyed, divided and mapped part of Lots 5, 6, and 7, Block 216, Eldred's Addition in the Northeast ¼ of the Northeast ¼ of Section 30, Town 7 North, Range 22 East, in the City of Milwaukee, Milwaukee County, Wisconsin,

bounded and described as follows: Commencing at the Northeast corner of the Northeast ¼ of Section 30; thence South 89° 04' 36" West along the North line of said ¼ Section, 973.86 feet; thence South 00° 57' 05" East, 778.76 feet to the Northeast corner of Lot 5 and the point of beginning of the land to be described; thence South 00° 57' 05" East, 157.69 feet to the Southeast corner of Lot 7; thence South 89° 03' 36" West, 144.75 feet to the Southwest corner of Lot 7; thence North 00° 57' 05" West, 157.74 feet to a point; thence North 89° 04' 37" East, 144.75 feet to the point of beginning.

That I have made such survey, land division and map by the direction of the Housing Authority of the City of Milwaukee, owner of said land.

That this map is a correct representation of all exterior boundaries of land surveyed and the land division thereof made.

That I have fully complied with the provisions of Chapter 236 of the Wisconsin Statutes and Chapter 119 of the Milwaukee Code in surveying, dividing and mapping the same.

Dated this 29<sup>TH</sup> day of September 2005.

  
Frederick W. Shibilski S-1154  
Wisconsin Reg. Land Surveyor

CORPORATE OWNERS CERTIFICATE:

The Housing Authority of the City of Milwaukee, a corporation duly organized and existing under and by virtue of the laws of the State of Wisconsin, as owner, does hereby certify that said corporation caused the land described on this map to be surveyed, divided, and mapped as represented on this map in accordance with the requirements of Chapter 119 of the Milwaukee Code of Ordinances.

In consideration of the approval of this map by the Common Council, and in accordance with Chapter 119 of the Milwaukee Code of Ordinances, the undersigned agrees:

- a. That all utility lines to provide electric power and telephone services and cable television or communications systems lines or cables to all parcels in the certified survey map shall be installed underground in easements provided therefor, where feasible.

This agreement shall be binding on the undersigned and assigns.

IN WITNESS WHEREOF, the said Housing Authority of the City of Milwaukee, has caused these presents to be signed by Willie L. Hines, Jr., Chair and countersigned by Antonio Perez, Secretary-Executive Director, at Milwaukee, Wisconsin, on this 17<sup>th</sup> day of May, 2006.

In the Presence of:





**The Housing Authority of the City of Milwaukee**

  
Willie L. Hines, Jr., Chair

  
Antonio Perez, Secretary-Executive Director

DCD # 2553

**MILWAUKEE COUNTY CERTIFIED SURVEY MAP NO. \_\_\_\_\_**

BEING A DIVISION OF PART OF LOTS 5, 6, AND 7, BLOCK 216, ELDRD'S ADDITION IN THE NORTHEAST ¼ OF THE NORTHEAST ¼ OF SECTION 30, TOWN 7 NORTH, RANGE 22 EAST, IN THE CITY OF MILWAUKEE, MILWAUKEE COUNTY, WISCONSIN.

**CORPORATE OWNERS CERTIFICATE (CONTINUED):**

STATE OF WISCONSIN)  
MILWAUKEE COUNTY)SS

Personally came before me this 17<sup>th</sup> day of May, 2006, the above named Willie L. Hines, Jr. and Antonio Perez of the above named Corporation, to me known to be the persons who executed the foregoing instrument and to me known to be such Chair and Secretary-Executive Director of said Corporation and acknowledged that they executed the foregoing instrument as such officers as the deed of said Corporation by its authority.

Adelin M. Burnham  
Notary Public, State of Wisconsin  
My Commission expires March 9, 2008

**CERTIFICATE OF CITY TREASURER**  
STATE OF WISCONSIN)  
MILWAUKEE COUNTY)SS

I, Wayne F. Whittow, being the duly elected, qualified and acting City Treasurer of the City of Milwaukee, certify that in accordance with the records in the Office of the City Treasurer of the City of Milwaukee there are no unpaid taxes or unpaid special assessments on the land included in this Certified Survey Map.

Date: 6-12-06  
Wayne F. Whittow  
Wayne F. Whittow, City Treasurer

**COMMON COUNCIL CERTIFICATE OF APPROVAL**

I certify that this Certified Survey Map was approved under Resolution File No. 06-0227, adopted by the Common Council of the City of Milwaukee on June 20, 2006.

Ronald D. Leonhardt  
Ronald D. Leonhardt, City Clerk  
Thomas Barrett  
Thomas Barrett, Mayor

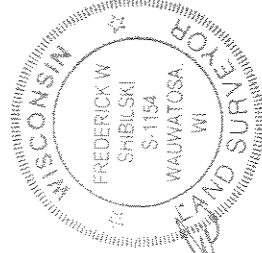

Traci L. Zupke