



Certificate of Appropriateness

Milwaukee Historic Preservation Commission/200 E. Wells Street/Milwaukee, WI 53202/phone 414-286-5712/fax 414-286-3004

Property 2803 E. Bradford Ave. North Point North

Description of work Change wood garage door that was approved for new construction to white insulated aluminum garage door of the same style. The wood door was never installed. (Refer to CCF 190138).

Date issued 7/18/2019 PTS ID 114808 COA: aluminum garage door

In accordance with the provisions of Section 320-21 (11) and (12) of the Milwaukee Code of Ordinances, the Milwaukee Historic Preservation Commission has issued a certificate of appropriateness for the work listed above. The work was found to be consistent with preservation guidelines. The following conditions apply to this certificate of appropriateness:

N/A

All work must be done in a craftsman-like manner, and must be completed within one year of the date this certificate was issued. Staff must approve any changes or additions to this certificate before work begins. Work that is not completed in accordance with this certificate may be subject to correction orders or citations. If you require technical assistance, please contact Historic Preservation staff as follows: Phone: (414) 286-5712 E-mail: hpc@milwaukee.gov.

If permits are required, you are responsible for obtaining them from the Milwaukee Development Center. If you have questions about permit requirements, please consult the Development Center's web site, www.milwaukee.gov/build, or call (414) 286-8210.

City of Milwaukee Historic Preservation Staff

Copies to: Development Center, Ald. Nik Kovac

C.H.I. Carriage House Overlay Series

Make an entrance.



Steel : 5300 / 5600



Wood : 5400 / 5700



Fiberglass : 5500 / 5800

OPTIONS

COLORS²



WOOD



GLASS²

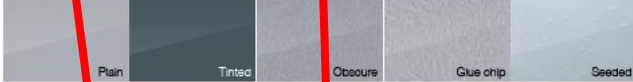

EXTERIOR HARDWARE



PANEL CONSTRUCTIONS

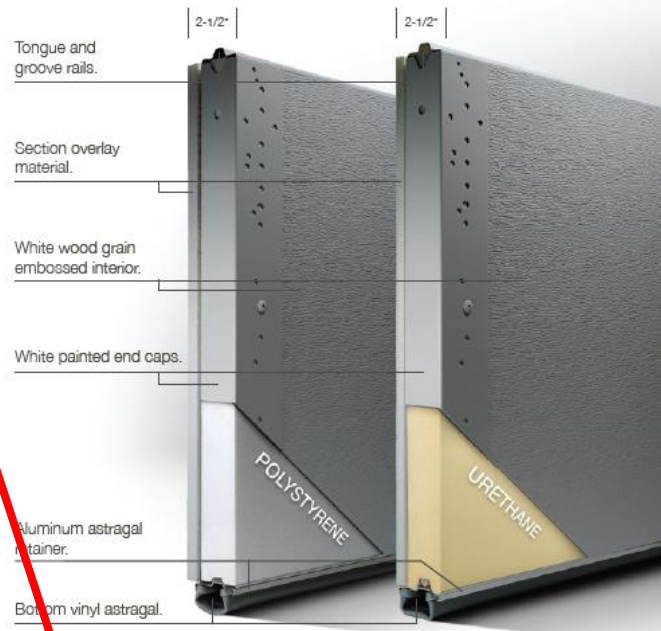

New color and material proposed

Previously proposed design (as indicated on the elevation)

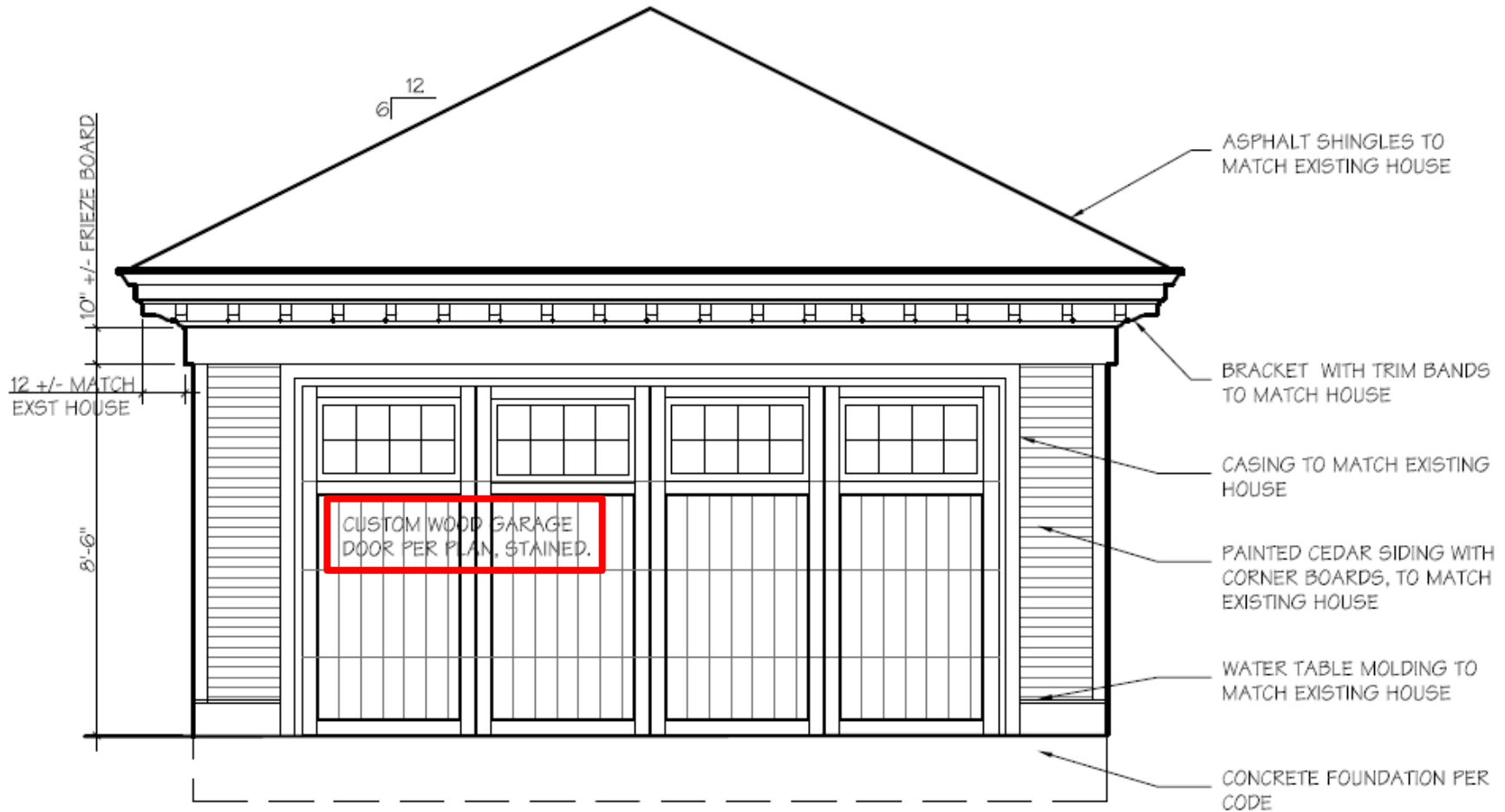

West Elevation

Scale: 1/4" = 1'-0"

West Elevation

Garage door to be of the same design but new material – white insulated aluminum