

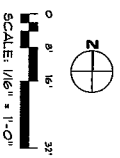

LEVEL TWO FLOOR PLAN

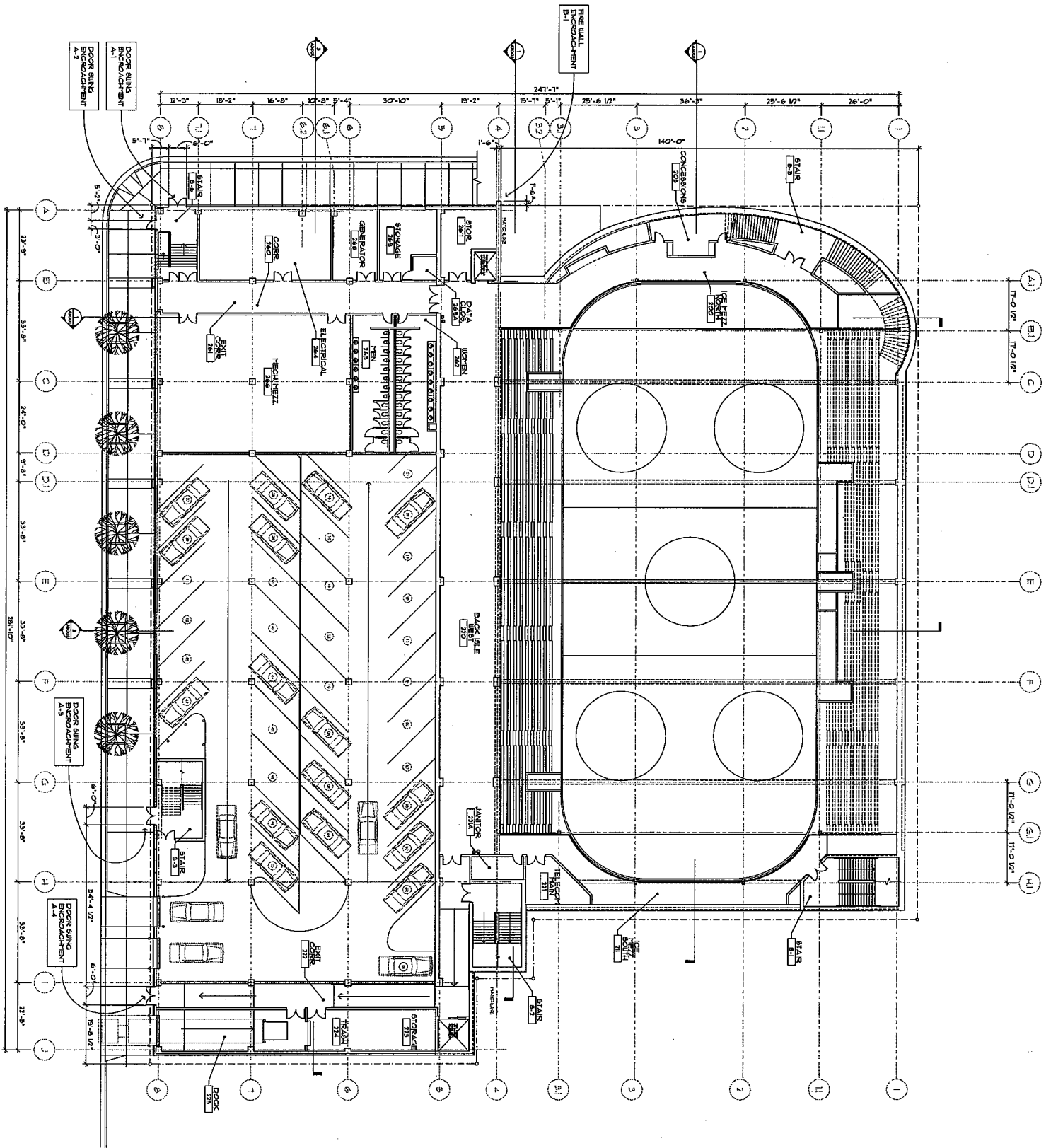

SHEET NO.  
**A-1.121**

PROJECT NO.  
UWA # 01-134  
RDG # 21251.00  
DATE  
March 03, 2003

SHEET  
**LEVEL TWO  
FLOOR PLAN**

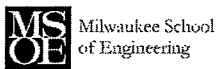

Special Privilege Application  
Attachment

**Kern Center**  
1251 N. Broadway  
Milwaukee, WI 53202



*Sports*

**RDC**

Ushkin/Wilson Architects  
322 East Michigan Street  
Milwaukee, WI 53202  
Telephone | 414.271.8999  
Facsimile | 414.271.8942  
office@ushkin-wilson.com

**UHLFIN  
WILSON  
ARCHITECTS**





EAST BUILDING ELEVATION

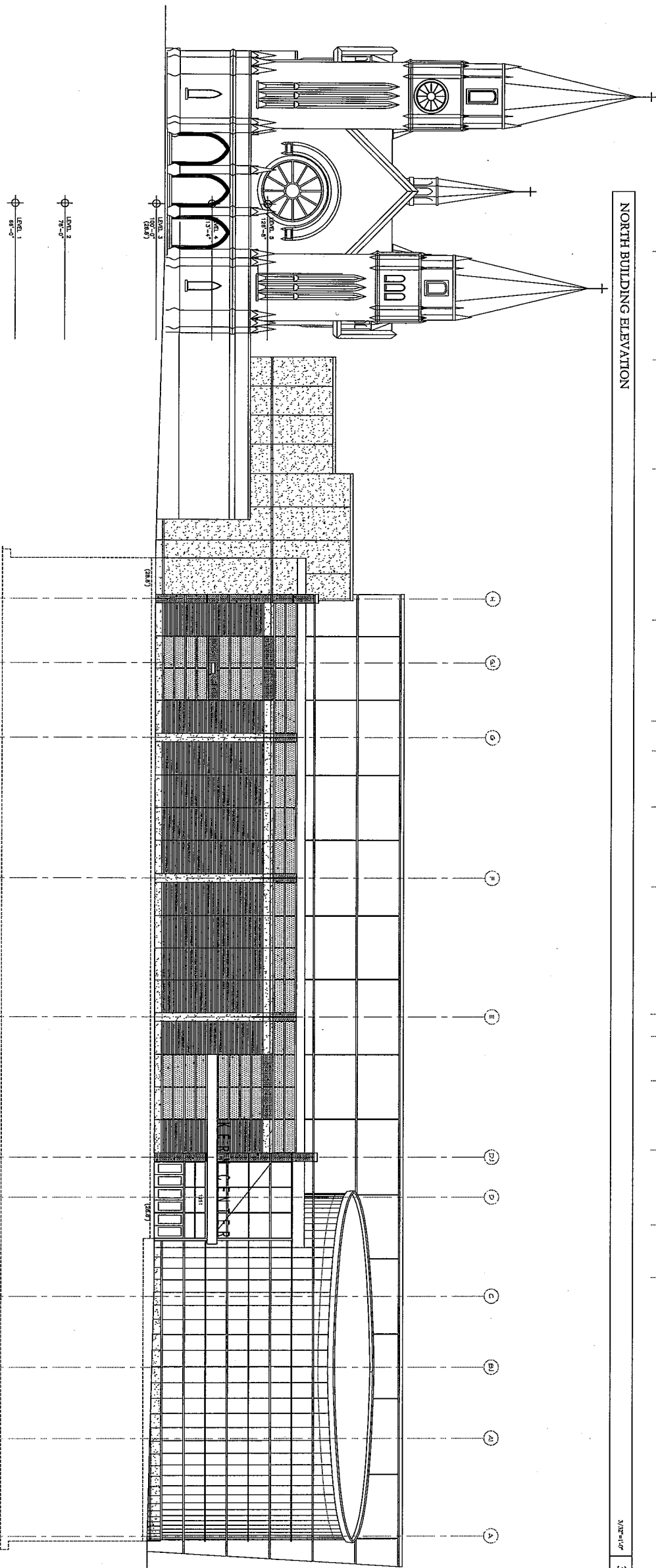

NORTH BUILDING ELEVATION

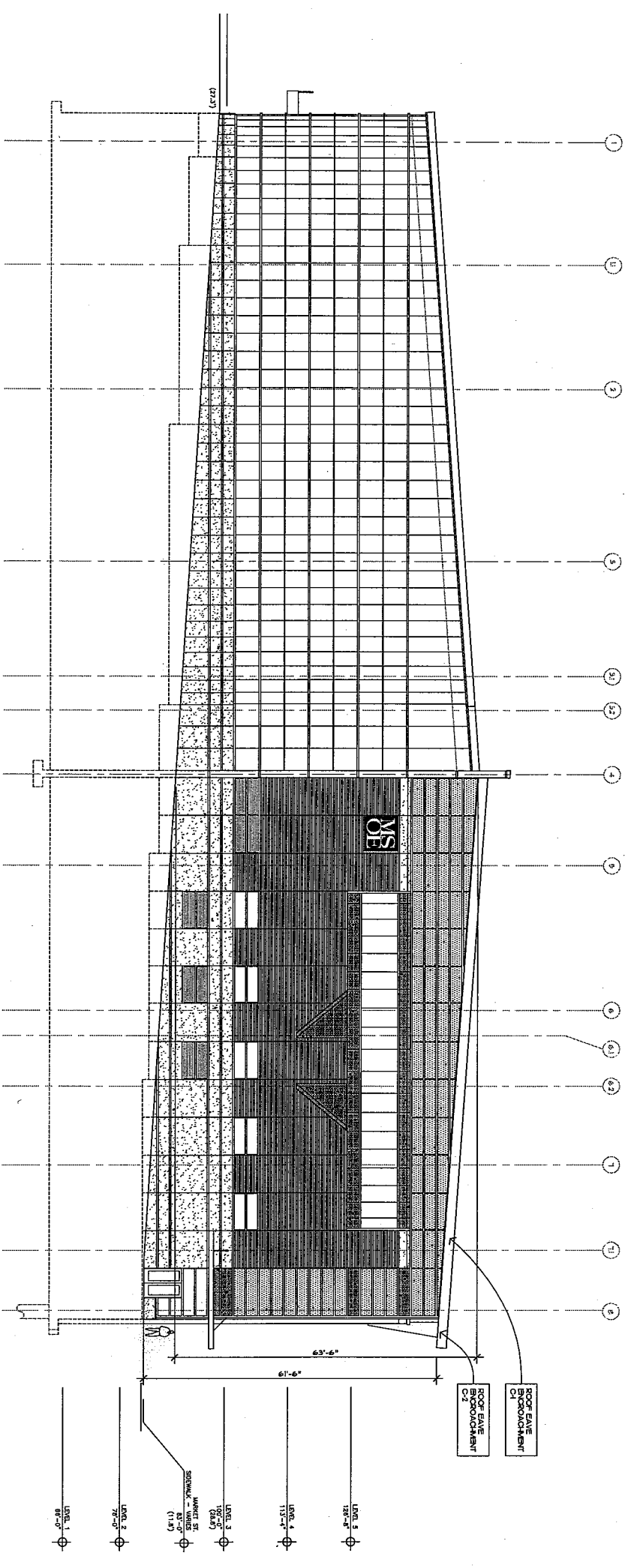

SHEET NO. A-2.001

PROJECT NO. UWA # 01-134 RDG # 21251.00 DATE March 03, 2003

SHEET BUILDING ELEVATIONS

MSOE Milwaukee School of Engineering

Special Privilege Application Attachment Kern Center 1251 N. Broadway Milwaukee, WI 53202

Builders Hunginger SINCE 1901

RDC Sports

UHLERIN WILSON ARCHITECTS



NORTH/SOUTH SECTION @ DIVISION WALL, FACING WEST  
 SEC-NS-3.DWG

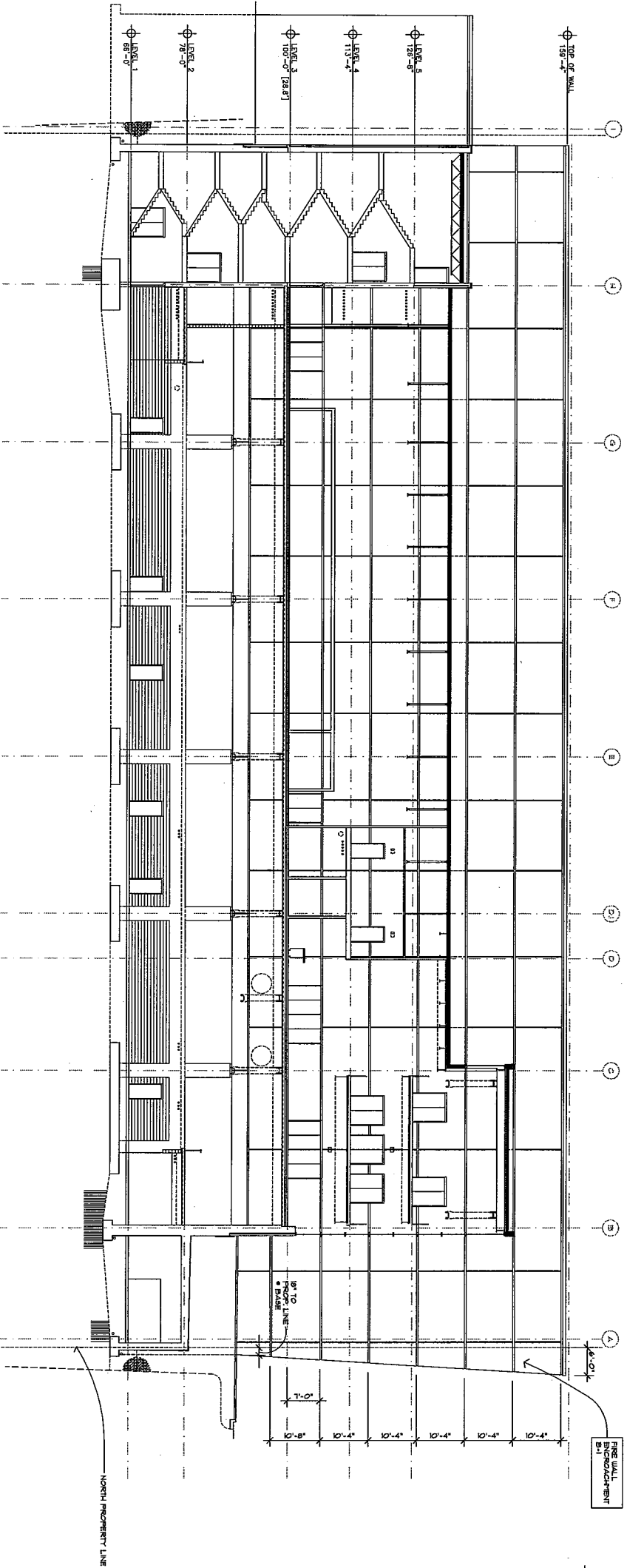

MAR 03 2003 1

SHEET NO. A-3.003

PROJECT NO. UVA # 01-134  
 RDG # 21251.00  
 DATE March 03, 2003

SHEET BUILDING SECTIONS

**MSOE** Milwaukee School of Engineering

Special Privilege Application Attachment

Kern Center  
 1251 N. Broadway  
 Milwaukee, WI 53202

Residence



*Sports*

RDC

Ulrich/Wilson Architects  
 322 East Michigan Street  
 Milwaukee, WI 53202  
 Telephone | 414.271.8999  
 Facsimile | 414.271.8912  
 ulrich@ulrich-wilson.com

**UHLERIN WILSON ARCHITECTS**

