



CITY OF MILWAUKEE
OFFICE OF THE CITY CLERK

Thursday, May 07, 2020

COMMITTEE MEETING NOTICE

AD 04

MONTOYA, Malaquias E, Agent
Milwaukee Artist Resource Network Inc
191 N Broadway #102

Milwaukee, WI 53202

You are requested to attend a virtual hearing to be held on:

Friday, May 15, 2020 at 02:30 PM

Regarding:

Your Class B Tavern, Food Dealer, and Public Entertainment Premises License Applications Requesting Instrumental Musicians, Bands, Poetry Readings, Comedy Acts, Patrons Dancing, 4 Theatrical Performances, and Lecturers/Speakers as agent for "Milwaukee Artist Resource Network Inc" for "Milwaukee Artist Resource Network" at 191 N Broadway #102.

This meeting will be held via GoToMeeting. Please see the enclosed best practices document for further instructions. The access code is <https://global.gotomeeting.com/join/629741157>. If you wish to call in, please call +1 (872) 240-3412 and use Access Code: 629-741-157.

There is a possibility that your application may be denied for one or more of the following reasons: The recommendation of the committee regarding the application shall be based on evidence presented at the hearing. Per MCO 85-2.7-4, probative evidence concerning whether or not a new license should be granted may be presented on the following subjects: whether or not the applicant meets the municipal requirements, the appropriateness of the location and premises where the licensed premises is to be located and whether use of the premises for the purposes or activities permitted by the license would tend to facilitate a public or private nuisance or create undesirable neighborhood problems such as disorderly patrons, unreasonably loud noise, litter, and excessive traffic and parking congestion. Probative evidence relating to these matters may be taken from the plan of operation submitted with the license application, if any, but shall not include the content of any music. Evidence regarding the fitness of the location of the premises to be maintained as the principal place of business, including but not limited to whether there is an overconcentration of businesses of the type for which the license is sought; whether the proposal is consistent with any pertinent neighborhood business or development plans, or the location's proximity to areas where children are typically present. The applicant's record in operating similarly licensed premises; and whether or not the applicant has been charged with or convicted of any felony, misdemeanor, municipal offense or other offense, the circumstances of which substantially relate to the activity to be permitted by the license being applied for or any other factor which reasonably relates to the public health, safety or welfare may also be considered. See attached police report or correspondence.

Notice for applicants with warrants or unpaid fines:

Proof of warrant satisfaction or payment of fines must be submitted at the hearing on the above date and time. Failure to comply with this requirement may result in a delay of the granting/denial of your application.

Failure to attend this meeting may result in the denial of your license. Individual applicants and partnership applicants must attend or attend by an attorney. The agent or attorney for corporate or limited liability applicants must attend. If you wish to do so and at your own expense, you may be accompanied by an attorney of your choosing to represent you at this hearing.

You will be given an opportunity to speak on behalf of the application and to respond and challenge any charges or reasons given for the denial. No petitions can be accepted by the committee, unless the people who signed the petition attend the virtual hearing and are willing to testify. You may present witnesses under oath and you may also confront and cross-examine opposing witnesses under oath. If you have difficulty with the English language, you should request an interpreter attend the meeting with you, at your expense, so that you can answer questions and participate in your hearing.

PLEASE NOTE: Upon reasonable notice, efforts will be made to accommodate the needs of disabled individuals through sign language interpreters or other auxiliary aids. For additional information or to request this service, contact the Council Services Division ADA Coordinator at (414) 286-2998, Fax - (414) 286-3456, TDD - (414) 286-2025.

JIM OWCZARSKI, CITY CLERK

BY: _____

Jessica Celella
License Division Manager

If you have questions regarding this meeting, please contact the staff assistant, Molly Kuether-Steele at (414) 286-2775 or molly.kuether-steele@milwaukee.gov.

200 E. Wells Street, Room 105, City Hall, Milwaukee, WI 53202. www.milwaukee.gov/license
Phone: (414) 286-2238 Fax: (414) 286-3057 Email Address: License@milwaukee.gov



CITY OF MILWAUKEE
OFFICE OF THE CITY CLERK

Thursday, May 07, 2020

COMMITTEE MEETING NOTICE

AD 04

MONTOYA, Malaquias E, Agent
Milwaukee Artist Resource Network Inc
4890 S Wingspan Ln

Greenfield, WI 53228

You are requested to attend a virtual hearing to be held on:

Friday, May 15, 2020 at 02:30 PM

Regarding: Your Class B Tavern, Food Dealer, and Public Entertainment Premises License Applications Requesting Instrumental Musicians, Bands, Poetry Readings, Comedy Acts, Patrons Dancing, 4 Theatrical Performances, and Lecturers/Speakers as agent for "Milwaukee Artist Resource Network Inc" for "Milwaukee Artist Resource Network" at 191 N Broadway #102.

This meeting will be held via GoToMeeting. Please see the enclosed best practices document for further instructions. The access code is <https://global.gotomeeting.com/join/629741157>. If you wish to call in, please call +1 (872) 240-3412 and use Access Code: 629-741-157.

There is a possibility that your application may be denied for one or more of the following reasons: The recommendation of the committee regarding the application shall be based on evidence presented at the hearing. Per MCO 85-2.7-4, probative evidence concerning whether or not a new license should be granted may be presented on the following subjects: whether or not the applicant meets the municipal requirements, the appropriateness of the location and premises where the licensed premises is to be located and whether use of the premises for the purposes or activities permitted by the license would tend to facilitate a public or private nuisance or create undesirable neighborhood problems such as disorderly patrons, unreasonably loud noise, litter, and excessive traffic and parking congestion. Probative evidence relating to these matters may be taken from the plan of operation submitted with the license application, if any, but shall not include the content of any music. Evidence regarding the fitness of the location of the premises to be maintained as the principal place of business, including but not limited to whether there is an overconcentration of businesses of the type for which the license is sought; whether the proposal is consistent with any pertinent neighborhood business or development plans, or the location's proximity to areas where children are typically present. The applicant's record in operating similarly licensed premises; and whether or not the applicant has been charged with or convicted of any felony, misdemeanor, municipal offense or other offense, the circumstances of which substantially relate to the activity to be permitted by the license being applied for or any other factor which reasonably relates to the public health, safety or welfare may also be considered. See attached police report or correspondence.

Notice for applicants with warrants or unpaid fines:

Proof of warrant satisfaction or payment of fines must be submitted at the hearing on the above date and time. Failure to comply with this requirement may result in a delay of the granting/denial of your application.

Failure to attend this meeting may result in the denial of your license. Individual applicants and partnership applicants must attend or attend by an attorney. The agent or attorney for corporate or limited liability applicants must attend. If you wish to do so and at your own expense, you may be accompanied by an attorney of your choosing to represent you at this hearing.

You will be given an opportunity to speak on behalf of the application and to respond and challenge any charges or reasons given for the denial. No petitions can be accepted by the committee, unless the people who signed the petition attend the virtual hearing and are willing to testify. You may present witnesses under oath and you may also confront and cross-examine opposing witnesses under oath. If you have difficulty with the English language, you should request an interpreter attend the meeting with you, at your expense, so that you can answer questions and participate in your hearing.

PLEASE NOTE: Upon reasonable notice, efforts will be made to accommodate the needs of disabled individuals through sign language interpreters or other auxiliary aids. For additional information or to request this service, contact the Council Services Division ADA Coordinator at (414) 286-2998, Fax - (414) 286-3456, TDD - (414) 286-2025.

JIM OWCZARSKI, CITY CLERK

BY: _____

Jessica Celella
License Division Manager

If you have questions regarding this meeting, please contact the staff assistant, Molly Kuether-Steele at (414) 286-2775 or molly.kuether-steele@milwaukee.gov.

200 E. Wells Street, Room 105, City Hall, Milwaukee, WI 53202. www.milwaukee.gov/license
Phone: (414) 286-2238 Fax: (414) 286-3057 Email Address: License@milwaukee.gov

Date: 03/12/20
Officer: Xavier Benitez

City of Milwaukee Police Department
90-5-1.5 Crime Prevention Survey
Tavern Inspection

Name of Premise: Milwaukee Artist Resource Network
Address: 191 N Broadway Ave # 102
Phone: Currently no phone

Owner: Montoya, Malaquias E.
Owner address: 4890 S. Wingspan Ln
City State Zip: Greenfield WI 53228
Owner Phone: 414 916-4181
Owner email: president@artsin Milwaukee.org

Licensee/Agent: Montoya, Malaquias E.
Home Address: 4890 S. Wingspan Ln
City State Zip: Greenfield WI 53228
Phone: 414 916-4181
Email: president@artsin Milwaukee.org

Preferred contact: By Cell

Location currently open: YES NO

Projected open date: Mid June

Day's open: S M T W Th F SA ALL

Hours of Operation: Sun: 6AM-12AM 24 hours Y N
Mon: 6AM-12AM
Tue: 6AM-12AM
Wed: 6AM-12AM
Thu: 6AM-12AM
Fri: 6AM-1AM
Sat: 6AM-1AM

Premise Type: Tavern/Bar
Restaurant
Other: Art Venue

Licenses currently held:

- Alcohol: Yes No Class: #:
- Tobacco: Yes No #:
- Food: Yes No #:
- Extended Hours: Yes No #:
- Secondhand Dealer: Yes No Type: #:
- Other: Yes No Type: #:
- Other: Yes No Type: #:

Exterior Survey:

1. Is the area around the location clean? Yes No
2. What surrounds the location? (Check all the apply)
 - a. Park
 - b. School
 - c. Youth Center
 - d. Church
 - e. Tavern(s) If so, how many
 - f. Residential
 - g. Other businesses
 - h. Other:
3. Can you see from the outside of the location into the interior Yes No
4. Can you see the employees inside of the location from the outside Yes No
5. Are exterior windows free of signage Yes No
6. Is there a parking lot Yes No
7. Is the parking lot clean? Yes No
8. Off-Street parking Yes No
9. Is the parking lot well lit? Yes No
10. Valet Parking Yes No
 - a. Will this lot have a guard? Yes No
 - b. Will this lot have cameras? Yes No
11. Are there areas where a person could conceal themselves Yes No
12. Is there exterior lighting? Yes No. Does it appears to be adequate Yes No
13. Exterior Payphone? Yes No
14. Are there No Loitering Signs posted? Yes No
15. Are there exterior security cameras Yes No How Many: 2
16. Are the address numbers prominently displayed and easy to see Yes No

Camera Survey:

17. Does this location have security cameras? Yes No
18. Are they in working order? Yes No
19. What format are the cameras?
 - a. Color Yes No
 - b. Digital Yes No
 - c. Recorded Yes No
20. How long is footage stored for later viewing: 30 Days
21. Are there exterior cameras Yes No How many: 2
22. Are there interior cameras Yes No How many: Will have 7
23. Do all employees know how to retrieve recorded digital images/footage? Yes No

24. Cameras located in parking lot Yes No How many

Interior Survey:

- 25. What is the planned capacity 150
- 26. What is the minimum number of employees That will be on premise 2
- 27. Is the storeowner willing to be a standing complainant regarding loitering? Yes No
 - a. If yes have them fill out the standing complaint form and give them two of the commercial signs Yes No
- 28. Is the interior of the location neat and clean? Yes No
- 29. Does an interior camera face the entrance/exit? Yes No
- 30. Is there a lockable area that separates employees from customers? Yes No
- 31. Are emergency and non-emergency numbers posted near the phone? Yes No
- 32. Does the owner know how to contact their police district directly? Yes No
 - a. Did you provide a district contact guide to the owner? Yes No

Security

- 33. How many security personnel are going to be employed: None N/A
- 34. How ill they be deployed: Interior Exterior
- 35. What days will they be deployed MonTueWedThuFriSatSun
- 36. Will the security be managed by business or contracted
- 37. Will they be armed Yes No
- 38. What type of security measures to be used:
 - Wanding/metal detector
 - ID Scanner
 - Dress Code
 - Cover Charge
 - Age restriction
 - Other

ADDITIONAL COMMENTS/RECOMMENDATIONS:

The location is currently under construction and will be an establishment to view art, drink coffee, and to have alcoholic beverages later in the evening. The agent stated that location in the future may be used to host art shows. The agent stated that he would have 7 interior security cameras with in the location. The agent stated that he would have some cameras cover exit/entrance doors, and the general area of the establishment. The agent stated he would have security cameras with color, digital capabilities and at least a 30 day hard drive storage. The building itself has two exterior cameras, covering the front and rear of the building.



Concentration Map

191 N Broadway

Area : 21,862,585.81 ft²

Jan 13 2020 11:08:30 Central Standard Time

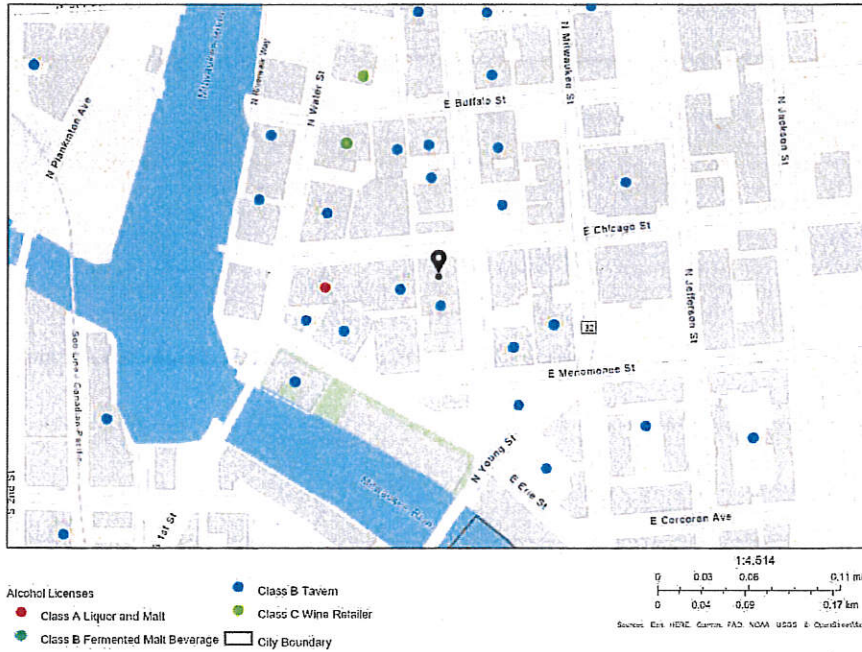

Summary

Name	Count	Area(ft ²)	Length(mi)
Alcohol Licenses	114		

Alcohol Licenses

#	Legal Entity	Trade Name	Licensee	Address	License Type Name	Total Capacity	Expiration Date	Count
1	Camp Bar Inc	Camp Bar	Paul C Hackbarth, Agt	525 E Menomonee ST	Class B Tavern License		3/27/2020, 7:00 PM	1
2	Hungry Sailor, Inc	Milwaukee Sail Loft	JEFFREY G REINBOLD, Agt	649 E Erie ST	Class B Tavern License	300	3/24/2020, 7:00 PM	1
3	SURG Waterfront, LLC	SURG On The Water	Joseph McLean, Agt	102 N WATER ST	Class B Tavern License	290	3/21/2020, 7:00 PM	1
4	MARCUS HOTELS HOSPITALITY , LLC	Pfister Hotel & Tower	Margaret E Williams-Smith, Agt	424 E WISCONSIN AV	Class B Tavern License	419	7/29/2020, 7:00 PM	1
5	PTG Live Events LLC	The Riverside	Tiffani A Hart, Agt	116 W Wisconsin AV	Class B Tavern License	2,480	7/29/2020, 7:00 PM	1
6	Grand Royale LLC	Fauntleroy	Daniel P Jacobs, Agt	316 N MILWAUKEE ST	Class B Tavern License		7/15/2020, 7:00 PM	1
7	Dan Dan LLC	Dan Dan	Daniel P Jacobs, Agt	360 E ERIE ST	Class B Tavern License	165	7/18/2020, 7:00 PM	1
8	JING'S CORPORATION	JING'S	JING WANG, Agt	207 E BUFFALO ST 168	Class C Wine Retailer's License	45	7/29/2020, 7:00 PM	1
9	Giri Corporation	Stone Creek Coffee	Eric A Resch, Agt	158 S Barclay ST	Class C Wine Retailer's License		7/21/2020, 7:00 PM	1
10	Colectivo Coffee Roasters Inc	Colectivo Coffee Roasters Inc	William D Suskey, Agt	777 E WISCONSIN AV	Class C Wine Retailer's License		7/19/2020, 7:00 PM	1
11	JING'S CORPORATION	JING'S	JING WANG, Agt	207 E BUFFALO ST 168	Class B Fermented Malt Beverage Retailer's License	45	7/29/2020, 7:00 PM	1
12	Merriment Social LLC	Merriment Social	Andrew H Miller, Agt	240 E Pittsburgh AV	Class B Tavern License		7/30/2020, 7:00 PM	1
13	TwoBirds LLC	Filament	Tyler T Curran, Agt	131 W SEEBOTH ST	Class B Tavern License		12/15/2020, 6:00 PM	1
14	APARTMENT 720, LLC	APARTMENT 720	Tony T Skoufis, Agt	720 N MILWAUKEE ST	Class B Tavern License	299	12/27/2020, 6:00 PM	1
15	Tua Pasta LLC	Tua Pasta	Alvaro Nino de Guzman Ramirez, Agt	100 E WISCONSIN AV LL101	Class C Wine Retailer's License		12/28/2020, 6:00 PM	1
16	Tua Pasta LLC	Tua Pasta	Alvaro Nino de Guzman Ramirez, Agt	100 E WISCONSIN AV LL101	Class B Fermented Malt Beverage Retailer's License		12/28/2020, 6:00 PM	1
17	Carnivoras Inc	Carnevor	Joseph McLean, Agt	718 N Milwaukee ST	Class B Tavern License	99	1/25/2021, 6:00 PM	1
18	HY-VEE, INC.	Wahlburgers	Ross Grunwald, Agt	322 N BROADWAY 100	Class B Tavern License		1/7/2021, 6:00 PM	1

19	Colectivo Coffee Roasters, Inc	Colectivo Coffee Roasters, Inc	William D Suskey, Agt	225 E ST PAUL AV	Class B Fermented Malt Beverage Retailer's License	49	3/31/2020, 7:00 PM	1
20	Steakhouse Milwaukee LLC	Rare Steakhouse	Mark D Burish, Agt	833 E MICHIGAN ST	Class B Tavern License		4/16/2020, 7:00 PM	1
21	SBB of Milwaukee Inc.	Stack'D Burger Bar	TREVOR M DANIELSEN, Agt	170 S 1st ST	Class B Tavern License		3/30/2020, 7:00 PM	1
22	Jay Squared LLC	The Box	Jamie A Berger, Agt	311 E Wisconsin AV	Class B Tavern License	270	3/31/2020, 7:00 PM	1
23	Kipper LLC	Fore Milwaukee	Timothy M Grogan, Agt	530 N Water ST	Class B Tavern License		3/24/2020, 7:00 PM	1
24	Colectivo Coffee Roasters, Inc	Colectivo Coffee Roasters, Inc	William D Suskey, Agt	225 E ST PAUL AV	Class C Wine Retailer's License		3/31/2020, 7:00 PM	1
25	Copper Penguin Management Group, LLC	Site 1A	Aaron Ohlsson, Agt	231 E BUFFALO ST	Class B Tavern License	250	3/18/2020, 7:00 PM	1
26	The North/South Club, Inc	North South Club	Marla R Poytinger, Agt	175 S Water ST	Class B Tavern License	299	7/17/2020, 7:00 PM	1
27	INDULGE WINE ROOMS, LLC	INDULGE	MARC R BIANCHINI, Agt	708 N MILWAUKEE ST	Class B Tavern License	60	8/12/2020, 7:00 PM	1
28	Woori Corp	Kanpai	Jongsoo Kim, Agt	408 E Chicago ST	Class B Tavern License	99	9/3/2020, 7:00 PM	1
29	Sirk Steak LLC	Mo's A Place for Steaks	JAMES A VASSALLO, Agt	720 N Plankinton AV	Class B Tavern License		9/2/2020, 7:00 PM	1
30	HTWA - Catalano Square	HTWA - Catalano Square	MICHAEL GARDNER, Agt	138 N Broadway	Class B Tavern License		7/28/2020, 7:00 PM	1
31	Onesto MKE, LLC	Onesto	David J Marcus, Agt	221-223 N Broadway	Class B Tavern License	288	2/6/2020, 6:00 PM	1
32	Smoke Shack Mke, LLC	Smoke Shack	David J Marcus, Agt	332 N Milwaukee ST	Class B Tavern License	91	2/6/2020, 6:00 PM	1
33	Black Tuna LLC	Lucky Ginger	Soukvilay Sayavongsa, Agt	221 N Water ST	Class B Tavern License		8/15/2020, 7:00 PM	1
34	Integrated Plankinton Milwaukee LLC	Cambria Milwaukee Downtown	David W Noel, Agt	503 N Plankinton AV	Class B Tavern License		8/18/2020, 7:00 PM	1
35	Mader's German Restaurant, Inc	Klement's Sausage Garden	DANIEL J HAZARD, Agt	200 N Harbor DR	Class B Fermented Malt Beverage Retailer's License		5/13/2020, 7:00 PM	1
36	Benelux Third Ward, LLC	Cafe Benelux	ERIC G WAGNER, Agt	346 N Broadway	Class B Tavern License	455	5/1/2020, 7:00 PM	1
37	goRi Food Entertainment Inc	Char'd	Jongsoo Kim, Agt	222 E Erie ST 100	Class B Tavern License		5/9/2020, 7:00 PM	1

38	Rec Room Craft Co LLC	Rec Room Craft Co	Krista A Bach, Agt	219 S 2ND ST	Class B Tavern License		4/16/2020, 7:00 PM	1
39	CSM Milwaukee Downtown LLC	Residence Inn - Milwaukee	Mia Berman, Agt	101 W Wisconsin AV 3	Class B Tavern License		9/15/2020, 7:00 PM	1
40	SRW ACQUISITION , LLC	HARBOR HOUSE	JOHN M WISE, Agt	550 N HARBOR DR	Class B Tavern License	250	9/21/2020, 7:00 PM	1
41	Science and Fun LLC	Save Milwaukee	Shlomo Levin, Agt	207 E Buffalo 312	Class B Fermented Malt Beverage Retailer's License		1/11/2020, 6:00 PM	1
42	Indulge Wine Rooms LLC	Indulge Wine Room	MARC R BIANCHINI, Agt	158 N Broadway	Class B Tavern License	156	1/16/2020, 6:00 PM	1
43	COMPROV, INC	COMEDY SPORTZ	JOSHUA M LEFEVRE, Agt	420 S 1ST ST	Class B Tavern License	320	1/15/2020, 6:00 PM	1
44	Higbee's MKE LLC	District IV	PATSY SMITH-JAMES, Agt	628 N Water ST	Class B Tavern License	225	4/11/2020, 7:00 PM	1
45	Pritzlaff Events LLC	Pritzlaff	Kendall G Breunig, Agt	143 W ST PAUL AV	Class B Tavern License		5/20/2020, 7:00 PM	1
46	Pritzlaff Events LLC	Pritzlaff / Aperitivo	Kendall G Breunig, Agt	313 N Plankinton AV	Class B Tavern License	915	5/20/2020, 7:00 PM	1
47	Levy Restaurants at Harley Davidson	Levy Restaurants at Harley Davidson	Dave Kash, Agt	401 W CANAL ST	Class B Tavern License	690	5/18/2020, 7:00 PM	1
48	HTWA MARKET PROJECT, LLC	MILWAUKEE PUBLIC MARKET	MICHAEL GARDNER, Agt	400 N WATER ST	Class B Tavern License	320	5/28/2020, 7:00 PM	1
49	Memento LLC	Bavette	Karen E Bell, Agt	330 E Menomonee ST	Class B Tavern License		5/19/2020, 7:00 PM	1
50	Olive Tree LLC	Convenience +	Jamal T Shawar, Agt	308 E Wisconsin AV	Class A Malt & Class A Liquor License		5/19/2020, 7:00 PM	1
51	Next Act Theatre, Inc.	Next Act Theatre	David A Cecsarini, Agt	255 S Water ST	Class B Tavern License		9/18/2020, 7:00 PM	1
52	Red Elephant LLC	Nicole's Third Ward Social	JACOB E DEHNE, Agt	333 N Broadway	Class B Tavern License		9/8/2020, 7:00 PM	1
53	BRG ICC LLC	Bartolotta Catering & Events at the Italian Community Center	JOHN M WISE, Agt	631 E Chicago ST	Class B Tavern License	598	9/21/2020, 7:00 PM	1
54	BRG 777 E Wisconsin LLC	Downtown Kitchen	JOHN M WISE, Agt	777 E WISCONSIN AV	Class B Tavern License	483	9/21/2020, 7:00 PM	1
55	BARTOLOTTA CATERING - GRAIN EXCHANGE LLC	BARTOLOTTA CATERING - GRAIN EXCHANGE LLC	JOHN M WISE, Agt	225 E MICHIGAN ST	Class B Tavern License	299	9/21/2020, 7:00 PM	1

56	BARTOLOTTA CATERING-PIER WI LLC	BARTOLOTTA CATERING - PIER WI	JOHN M WISE, Agt	500 N HARBOR DR	Class B Tavern License	250	9/21/2020, 7:00 PM	1
57	BRUNCH MKE LLC	BRUNCH	Morgan K Sampson, Agt	714 N MILWAUKEE ST	Class B Tavern License	160	4/15/2020, 7:00 PM	1
58	Caminobar LLC	Camino	CASEY A RATA CZAK, Agt	434 S 2nd ST	Class B Tavern License	48	10/12/2020, 7:00 PM	1
59	SINCERESWAN, LLC	SWINGIN DOOR EXCHANGE	MICHELLE M SINCERE, Agt	219 E MICHIGAN ST	Class B Tavern License	80	10/10/2020, 7:00 PM	1
60	Joy DB LLC	DryBar	Joy N Vertz, Agt	241 N BROADWAY	Class B Tavern License	60	1/30/2020, 6:00 PM	1
61	Cuvee Champagne LLC	Cuvee	KRIS H GORSKI, Agt	177 N BROADWAY	Class B Tavern License	244	2/5/2020, 6:00 PM	1
62	STRAIGHT AHEAD, INC	CAROLINE'S	CAROL R RUBITSKY, Agt	401 S 2ND ST	Class B Tavern License	136	2/6/2020, 6:00 PM	1
63	Carnivoras Inc	Carnevora	Joseph McLean, Agt	718 N Milwaukee ST	Class B Tavern License	99	1/25/2020, 6:00 PM	1
64	Wisconsin & Milwaukee Hotel, LLC	Milwaukee Marriott Downtown/Starbucks	Keith A Filipak, Agt	323 E Wisconsin AV	Class B Tavern License	312	5/8/2020, 7:00 PM	1
65	JSWD Wisconsin Venture I LLC	The Westin Milwaukee	Keith A Filipak, Agt	550 N Van Buren ST	Class B Tavern License		5/22/2020, 7:00 PM	1
66	Foltz Family Market, Inc	Foltz Family Market	Casey C Foltz, Agt	400 N WATER ST 6	Class B Tavern License		5/29/2020, 7:00 PM	1
67	Sweet Diner LLC	Sweet Diner	George S Prassas, Agt	239 E Chicago ST 103	Class B Tavern License		10/14/2020, 7:00 PM	1
68	Indulgence Chocolatiers LLC	Indulgence Chocolatiers	Julie A Waterman, Agt	211 S 2nd ST	Class B Tavern License		9/22/2020, 7:00 PM	1
69	Drury Hotels Company, LLC	Drury Plaza Hotel - Milwaukee Downtown	Sheila M Reed, Agt	700 N Water ST	Class B Tavern License		10/2/2020, 7:00 PM	1
70	Rosko Thomas Enterprises, LLC	Press Au Marche	Aaron Rosko, Agt	207 E Buffalo ST 104	Class B Tavern License		10/9/2020, 7:00 PM	1
71	VINO THIRD WARD, LLC	VINO THIRD WARD	PAUL J MONIGAL, Agt	102C N WATER ST	Class B Tavern License	41	11/1/2020, 6:00 PM	1
72	GROOM FOR MEN, INC	Groom for Men / Groom Lounge	Terri J DeJoode, Agt	330 E ST PAUL AV	Class B Tavern License		11/1/2020, 6:00 PM	1
73	The Hudson Business Lounge LLC	The Hudson Business Lounge	Nicholas G Schultz, Agt	310 E Buffalo ST	Class B Tavern License		10/14/2020, 7:18 AM	1
74	BAM RESOURCES, LLC	FIRE ON WATER	ADAM F GRIFFIN, Agt	518 N WATER ST	Class B Tavern License	156	10/15/2020, 7:00 PM	1
75	THE WICKED HOP, LLC	THE WICKED HOP	MILES E O'NEIL, Agt	343-45 N BROADWAY	Class B Tavern License	160	2/29/2020, 6:00 PM	1

76	CIELITO LINDO, LLC	CIELITO LINDO	RODRIGO R LOPEZ, Agt	733-39 S 2ND ST	Class B Tavern License	198	2/29/2020, 6:00 PM	1
77	Blue Bat Kitchen MKE, LLC	Blue Bat Kitchen	John O Walch, Agt	249 N WATER ST	Class B Tavern License	240	2/6/2020, 6:00 PM	1
78	Camp Bar Inc	Campsite 131	Paul C Hackbarth, Agt	131 N Jackson ST	Class B Tavern License		2/9/2020, 6:00 PM	1
79	Gordo's Water Street, LLC	Toast	Gordon Goggin, Agt	231 S 2nd ST	Class B Tavern License		2/19/2020, 6:00 PM	1
80	SCREAMING TUNA RESTAURANT, LLC	SCREAMING TUNA	Jeff T Bronstad, Agt	106 W SEEBOTH ST 102	Class B Tavern License	174	6/13/2020, 7:00 PM	1
81	MC ZAR'S, LLC	O'Lydia's Bar & Grill	Linda M Sackett, Agt	338 S 1ST ST	Class B Tavern License	150	6/4/2020, 7:00 PM	1
82	First MKD, LLC	Hilton Garden Inn	Charles R Simmons, Agt	611 N BROADWAY	Class B Tavern License		6/10/2020, 7:00 PM	1
83	Kimpton Hotel & Restaurant Group LLC	Journeyman Hotel	Patrick J Gaskin, Agt	310 E Chicago ST	Class B Tavern License		6/15/2020, 7:00 PM	1
84	Shakersmilwaukee Inc	Shakers Cigar Bar and World Cafe	ROBERT G WEISS, Agt	422 S 2nd ST	Class B Tavern License	144	10/12/2020, 7:00 PM	1
85	Shake Shack Wisconsin LLC	Shake Shack	ARI B DOMNITZ, Agt	220 E Buffalo ST 110	Class B Fermented Malt Beverage Retailer's License		11/26/2020, 6:00 PM	1
86	The Brownstone LLC	The Brownstone	COREY L SMITH, Agt	524 N Water ST	Class B Tavern License		11/27/2020, 6:00 PM	1
87	Pin-It-Live LLC	Pin-It-Live	Garrett M Shesky, Agt	522 N Water ST 203	Class B Tavern License		12/3/2020, 6:00 PM	1
88	Shake Shack Wisconsin LLC	Shake Shack	ARI B DOMNITZ, Agt	220 E Buffalo ST 110	Class C Wine Retailer's License		11/26/2020, 6:00 PM	1
89	MP On Wheels Catering Service	MP On Wheels Catering Service	DULCE M ALARCON, SP	400 N WATER ST	Class B Tavern License	320	6/29/2020, 7:00 PM	1
90	THE MILWAUKEE CLUB	THE MILWAUKEE CLUB	RICHARD H ROEHRBORN, Agt	706 N JEFFERSON ST	Class B Tavern License	180	6/29/2020, 7:00 PM	1
91	THIEF WINE, LLC	THIEF WINE SHOP & BAR	PHILIP M BILODEAU, Agt	400 N WATER ST	Class B Tavern License	42	6/29/2020, 7:00 PM	1
92	ST. PAUL SEAFOOD, LLC	ST. PAUL FISH CO.	TIMOTHY G COLLINS, Agt	400 N WATER ST	Class B Tavern License		7/8/2020, 7:00 PM	1
93	Morel Restaurant LLC	Morel Restaurant	Jonathan S Manyo, Agt	430 S 2nd ST	Class B Tavern License		7/16/2020, 7:00 PM	1
94	DOS BONITAS, LLC	CUBANITAS	MARTA C BIANCHINI, Agt	728 N MILWAUKEE ST	Class B Tavern License	50	7/13/2020, 7:00 PM	1

95	Button Block Holdings LLC	Homewood Suites Hotel	Tammy L.C. Fraley, Agt	500 N Water ST	Class B Tavern License		11/18/2020, 6:00 PM	1
96	CARNAL LLC	CLUB CHARLIES	CRAIG M BLOOMFIELD, Agt	320 E MENOMONEE ST	Class B Tavern License	128	12/14/2020, 6:00 PM	1
97	The Xenia Group, LLC	Tied House	Ralph A Weber, Agt	124 N Water ST	Class B Tavern License		12/17/2020, 6:00 PM	1
98	MKE Water Street LLC	ELMNT Lounge	HABIB MANJEE, Agt	618 N WATER ST	Class B Tavern License		12/17/2020, 6:00 PM	1
99	CIRCLE K LLC	CIRCLE K PANTRY	ZIAD W KAID, Agt	130 N WATER ST	Class A Malt & Class A Liquor License		12/9/2020, 6:00 PM	1
100	Bowls LLC.	Bowls	Andrew C Larson, Agt	207 W Freshwater WA	Class C Wine Retailer's License		12/3/2020, 6:00 PM	1
101	Bowls LLC	Bowls	Andrew C Larson, Agt	207 W Freshwater WA	Class B Fermented Malt Beverage Retailer's License		12/3/2020, 6:00 PM	1
102	Full of Beans LLC	Full of Beans Cafe	JoAnn R Hausknecht, Agt	184 S 2nd ST	Class C Wine Retailer's License		12/16/2020, 6:00 PM	1
103	THE SALOON, LTD	JUST ART'S SALOON	ARTHUR R GUENTHER, Agt	181 S 2ND ST	Class B Tavern License	70	6/29/2020, 7:00 PM	1
104	CENTANNI, LLC	Gouda's Italian Deli and Bugsy's, A Back Alley Saloon	Joseph McLean, Agt	218 N WATER ST	Class B Tavern License	160	7/14/2020, 7:00 PM	1
105	WA Cheese & Sausage Shoppe, Inc	WA Cheese & Sausage Shoppe	Mark S Lutz, Agt	400 N WATER ST 24	Class B Tavern License		6/29/2020, 7:00 PM	1
106	Giri Corporation	Stone Creek Coffee	Eric A Resch, Agt	158 S Barclay ST	Class B Fermented Malt Beverage Retailer's License	149	7/21/2020, 7:00 PM	1
107	Colectivo Coffee Roasters Inc	Colectivo Coffee Roasters Inc	William D Suskey, Agt	777 E WISCONSIN AV	Class B Fermented Malt Beverage Retailer's License		7/19/2020, 7:00 PM	1
108	Full of Beans LLC	Full of Beans Cafe	JoAnn R Hausknecht, Agt	184 S 2nd ST	Class B Fermented Malt Beverage Retailer's License		12/16/2020, 6:00 PM	1
109	Milwaukee Comedy LLC	Underground Collaborative	MATTHEW S KEMPLE, Agt	161 W Wisconsin AV L1100	Class B Tavern License		12/11/2020, 6:00 PM	1
110	Science and Fun LLC	Save Milwaukee	Shlomo Levin, Agt	207 E Buffalo 312	Class B Fermented Malt Beverage Retailer's License		1/11/2021, 6:00 PM	1
111	COMPROV, INC	COMEDY SPORTZ	JOSHUA M LEFEVRE, Agt	420 S 1ST ST	Class B Tavern License	320	1/15/2021, 6:00 PM	1

112	ALEM ETHIOPIAN RESTAURANT, LLC	ALEM ETHIOPIAN VILLAGE	MULU H HABTESILAS SIE, Agt	307 E WISCONSIN AV	Class B Tavern License	98	12/24/2020, 6:00 PM	1
113	Indulge Wine Rooms LLC	Indulge Wine Room	MARC R BIANCHINI, Agt	158 N Broadway	Class B Tavern License	156	1/16/2021, 6:00 PM	1
114	Charro Latino, LLC	The Garden/Lucid	Joseph McLean, Agt	725-729 N Milwaukee ST	Class B Tavern License	490	12/27/2020, 6:00 PM	1

Establishments within a 0.5 miles radius centered on area of interest.



Thursday, May 07, 2020

Licenses Committee Notice of Hearing

BROADWAY STORE SOUTH LLC
117 N Jefferson St #202
Milwaukee, WI 53202

The Licenses Committee will consider the following license application:

Class B Tavern, Food Dealer, and Public Entertainment Premises License
Applications Requesting Instrumental Musicians, Bands, Poetry Readings, Comedy
Acts, Patrons Dancing, 4 Theatrical Performances, and Lecturers/Speakers
MONTROYA, Malaquias E, Agent
Milwaukee Artist Resource Network at 191 N Broadway #102

Date: 5/15/2020

Time: 02:30 PM

Location: The hearing before the Licenses Committee will take place virtually on Friday, May 15, 2020. This is a public hearing. Those wishing to view the proceeding are able to do so via the City Channel – Channel 25 on Spectrum Cable – or on the Internet at <http://city.milwaukee.gov/citychannel>. Those wishing to provide oral testimony will be asked to do so by phone or internet and are asked to contact the staff assistant, Molly Kuether-Steele at (414) 286-2775 or molly.kuether-steele@milwaukee.gov for necessary information. Please make such requests no later than one business day prior to the start of the meeting. You are not required to attend the hearing, but please see the information below if you would like to provide testimony.

Please note this application may be recommended for denial based on fitness of the location due to concentration of alcohol beverage outlets in the area. If the application is denied for this reason, no other application for an alcohol beverage license for this location shall be recommended for approval by the Licenses Committee within three years of the date of denial unless the applicant has demonstrated a change of circumstances since the prior denial.



Thursday, May 07, 2020

Licenses Committee Notice of Hearing

Robert Joseph
117 N Jefferson St #200
Milwaukee, WI 53202

The Licenses Committee will consider the following license application:

Class B Tavern, Food Dealer, and Public Entertainment Premises License
Applications Requesting Instrumental Musicians, Bands, Poetry Readings, Comedy
Acts, Patrons Dancing, 4 Theatrical Performances, and Lecturers/Speakers
MONTROYA, Malaquias E, Agent
Milwaukee Artist Resource Network at 191 N Broadway #102

Date: 5/15/2020

Time: 02:30 PM

Location: The hearing before the Licenses Committee will take place virtually on Friday, May 15, 2020. This is a public hearing. Those wishing to view the proceeding are able to do so via the City Channel – Channel 25 on Spectrum Cable – or on the Internet at <http://city.milwaukee.gov/citychannel>. Those wishing to provide oral testimony will be asked to do so by phone or internet and are asked to contact the staff assistant, Molly Kuether-Steele at (414) 286-2775 or molly.kuether-steele@milwaukee.gov for necessary information. Please make such requests no later than one business day prior to the start of the meeting. You are not required to attend the hearing, but please see the information below if you would like to provide testimony.

Please note this application may be recommended for denial based on fitness of the location due to concentration of alcohol beverage outlets in the area. If the application is denied for this reason, no other application for an alcohol beverage license for this location shall be recommended for approval by the Licenses Committee within three years of the date of denial unless the applicant has demonstrated a change of circumstances since the prior denial.



Thursday, May 07, 2020



Notice of Public Hearing

blank
notice

MONTOYA, Malaquias E, Agent
Milwaukee Artist Resource Network at 191 N Broadway #102
Class B Tavern, Food Dealer, and Public Entertainment Premises License Applications
Requesting Instrumental Musicians, Bands, Poetry Readings, Comedy Acts, Patrons Dancing, 4
Theatrical Performances, and Lecturers/Speakers

Friday, May 15, 2020 at 2:30 PM

To whom it may concern:

The above application has been made by the above named applicant(s). This requires approval from the Licenses Committee and the Common Council of the City of Milwaukee. The hearing before the Licenses Committee will take place virtually on 5/15/2020 at 2:30 PM. This is a public hearing. Those wishing to view the proceeding are able to do so via the City Channel – Channel 25 on Spectrum Cable – or on the Internet at <http://city.milwaukee.gov/citychannel>. Those wishing to provide oral testimony will be asked to do so by phone or internet and are asked to contact the staff assistant, Molly Kuether-Steele at (414) 286-2775 or molly.kuether-steele@milwaukee.gov for necessary information. Please make such requests no later than one business day prior to the start of the meeting. You are not required to attend the hearing, but please see the information below if you would like to provide testimony. Once the Licenses Committee makes its recommendation, this recommendation is forwarded to the full Common Council for approval at its next regularly scheduled hearing.

Important details for those wishing to provide information for the Licenses Committee to consider when making its recommendation:

1. The license application is scheduled to be heard at the above time. Due to other hearings running longer than scheduled, you may have to wait some time to provide your testimony.
2. You must testify as to matters that you have personally experienced or seen. (You cannot provide testimony for your neighbor, parent or anyone else; this is considered hearsay and cannot be considered by the committee.)
3. No letters or petitions can be accepted by the committee (unless the person who wrote the letter or the persons who signed the petition are willing to testify).
4. Persons opposed to the license application are given the opportunity to testify first; supporters may testify after the opponents have finished.
5. When you are called to testify, you will be sworn in and asked to give your name, and address. (If your first and/or last names are uncommon please spell them.)
6. You may then provide testimony.
 - a. Include only information relating to the above license application.
 - b. Include only information you have personally witnessed or seen.
 - c. Provide concise and relevant information detailing how this business has affected or may affect the peaceful enjoyment of your neighborhood.
 - d. If by the time you have the opportunity to testify, the information you wish to share has already been provided to the committee, you may state that you agree with the previous testimony. Redundant or repetitive testimony will not assist the committee in making its recommendation.
7. After giving your testimony, the members of the Licenses Committee and the licensee may ask questions regarding the testimony you have given or other factors relating to the license application.
8. Business Competition is not a valid basis for denial or non-renewal of a license.
Please Note: If you have submitted an objection to the above application your objection cannot be considered by the committee unless you personally testify at the hearing.

OCCUPANT	MAIL ADDRESS	CITY, STATE ZIP
CURRENT OCCUPANT	234 N BROADWAY 512	MILWAUKEE, WI 53202
CURRENT OCCUPANT	234 N BROADWAY 311	MILWAUKEE, WI 53202
CURRENT OCCUPANT	234 N BROADWAY 618	MILWAUKEE, WI 53202
CURRENT OCCUPANT	234 N BROADWAY 208	MILWAUKEE, WI 53202
CURRENT OCCUPANT	234 N BROADWAY 118	MILWAUKEE, WI 53202
CURRENT OCCUPANT	234 N BROADWAY 215	MILWAUKEE, WI 53202
CURRENT OCCUPANT	234 N BROADWAY 507	MILWAUKEE, WI 53202
CURRENT OCCUPANT	234 N BROADWAY 304	MILWAUKEE, WI 53202
CURRENT OCCUPANT	234 N BROADWAY 405	MILWAUKEE, WI 53202
CURRENT OCCUPANT	234 N BROADWAY 306	MILWAUKEE, WI 53202
CURRENT OCCUPANT	191 N BROADWAY 506	MILWAUKEE, WI 53202
CURRENT OCCUPANT	191 N BROADWAY 302	MILWAUKEE, WI 53202
CURRENT OCCUPANT	191 N BROADWAY 604	MILWAUKEE, WI 53202
CURRENT OCCUPANT	191 N BROADWAY 702	MILWAUKEE, WI 53202
CURRENT OCCUPANT	191 N BROADWAY 502	MILWAUKEE, WI 53202
CURRENT OCCUPANT	191 N BROADWAY 706	MILWAUKEE, WI 53202
CURRENT OCCUPANT	239 E CHICAGO ST 406	MILWAUKEE, WI 53202
CURRENT OCCUPANT	239 E CHICAGO ST 401	MILWAUKEE, WI 53202
CURRENT OCCUPANT	239 E CHICAGO ST 210	MILWAUKEE, WI 53202
CURRENT OCCUPANT	239 E CHICAGO ST 405	MILWAUKEE, WI 53202
CURRENT OCCUPANT	239 E CHICAGO ST 409	MILWAUKEE, WI 53202
CURRENT OCCUPANT	239 E CHICAGO ST 203	MILWAUKEE, WI 53202
CURRENT OCCUPANT	239 E CHICAGO ST 304	MILWAUKEE, WI 53202
CURRENT OCCUPANT	239 E CHICAGO ST 706	MILWAUKEE, WI 53202
CURRENT OCCUPANT	191 N BROADWAY 606	MILWAUKEE, WI 53202
CURRENT OCCUPANT	234 N BROADWAY 514	MILWAUKEE, WI 53202
CURRENT OCCUPANT	234 N BROADWAY 601	MILWAUKEE, WI 53202
CURRENT OCCUPANT	191 N BROADWAY 402	MILWAUKEE, WI 53202
CURRENT OCCUPANT	191 N BROADWAY 301	MILWAUKEE, WI 53202
CURRENT OCCUPANT	191 N BROADWAY 705	MILWAUKEE, WI 53202
CURRENT OCCUPANT	222 E CHICAGO ST 506	MILWAUKEE, WI 53202
CURRENT OCCUPANT	222 E CHICAGO ST 510	MILWAUKEE, WI 53202
CURRENT OCCUPANT	222 E CHICAGO ST 307	MILWAUKEE, WI 53202
CURRENT OCCUPANT	254 E CHICAGO ST 301	MILWAUKEE, WI 53202
CURRENT OCCUPANT	252 E MENOMONEE ST 203	MILWAUKEE, WI 53202
CURRENT OCCUPANT	252 E MENOMONEE ST 218	MILWAUKEE, WI 53202
CURRENT OCCUPANT	252 E MENOMONEE ST 302	MILWAUKEE, WI 53202
CURRENT OCCUPANT	252 E MENOMONEE ST 306	MILWAUKEE, WI 53202
CURRENT OCCUPANT	252 E MENOMONEE ST 312	MILWAUKEE, WI 53202
CURRENT OCCUPANT	252 E MENOMONEE ST 316	MILWAUKEE, WI 53202
CURRENT OCCUPANT	252 E MENOMONEE ST 417	MILWAUKEE, WI 53202
CURRENT OCCUPANT	252 E MENOMONEE ST 420	MILWAUKEE, WI 53202
CURRENT OCCUPANT	252 E MENOMONEE ST 518	MILWAUKEE, WI 53202
CURRENT OCCUPANT	252 E MENOMONEE ST 519	MILWAUKEE, WI 53202
CURRENT OCCUPANT	252 E MENOMONEE ST 601	MILWAUKEE, WI 53202
CURRENT OCCUPANT	252 E MENOMONEE ST 608	MILWAUKEE, WI 53202

CURRENT OCCUPANT	234 N BROADWAY 104	MILWAUKEE, WI 53202
CURRENT OCCUPANT	234 N BROADWAY 502	MILWAUKEE, WI 53202
CURRENT OCCUPANT	234 N BROADWAY 315	MILWAUKEE, WI 53202
CURRENT OCCUPANT	234 N BROADWAY 411	MILWAUKEE, WI 53202
CURRENT OCCUPANT	234 N BROADWAY 307	MILWAUKEE, WI 53202
CURRENT OCCUPANT	234 N BROADWAY 207	MILWAUKEE, WI 53202
CURRENT OCCUPANT	234 N BROADWAY 517	MILWAUKEE, WI 53202
CURRENT OCCUPANT	234 N BROADWAY 511	MILWAUKEE, WI 53202
CURRENT OCCUPANT	234 N BROADWAY 509	MILWAUKEE, WI 53202
CURRENT OCCUPANT	234 N BROADWAY 318	MILWAUKEE, WI 53202
CURRENT OCCUPANT	191 N BROADWAY 408	MILWAUKEE, WI 53202
CURRENT OCCUPANT	191 N BROADWAY 607	MILWAUKEE, WI 53202
CURRENT OCCUPANT	239 E CHICAGO ST 206	MILWAUKEE, WI 53202
CURRENT OCCUPANT	239 E CHICAGO ST 707	MILWAUKEE, WI 53202
CURRENT OCCUPANT	239 E CHICAGO ST 605	MILWAUKEE, WI 53202
CURRENT OCCUPANT	239 E CHICAGO ST 308	MILWAUKEE, WI 53202
CURRENT OCCUPANT	239 E CHICAGO ST 502	MILWAUKEE, WI 53202
CURRENT OCCUPANT	191 N BROADWAY 609	MILWAUKEE, WI 53202
CURRENT OCCUPANT	191 N BROADWAY 501	MILWAUKEE, WI 53202
CURRENT OCCUPANT	222 E CHICAGO ST 503	MILWAUKEE, WI 53202
CURRENT OCCUPANT	222 E CHICAGO ST 306	MILWAUKEE, WI 53202
CURRENT OCCUPANT	222 E CHICAGO ST 405	MILWAUKEE, WI 53202
CURRENT OCCUPANT	254 E CHICAGO ST 202	MILWAUKEE, WI 53202
CURRENT OCCUPANT	254 E CHICAGO ST 201	MILWAUKEE, WI 53202
CURRENT OCCUPANT	252 E MENOMONEE ST 211	MILWAUKEE, WI 53202
CURRENT OCCUPANT	252 E MENOMONEE ST 504	MILWAUKEE, WI 53202
CURRENT OCCUPANT	252 E MENOMONEE ST 511	MILWAUKEE, WI 53202
CURRENT OCCUPANT	252 E MENOMONEE ST 514	MILWAUKEE, WI 53202
CURRENT OCCUPANT	252 E MENOMONEE ST 516	MILWAUKEE, WI 53202
CURRENT OCCUPANT	252 E MENOMONEE ST 604	MILWAUKEE, WI 53202
CURRENT OCCUPANT	239 E CHICAGO ST 408	MILWAUKEE, WI 53202
CURRENT OCCUPANT	239 E CHICAGO ST 509	MILWAUKEE, WI 53202
CURRENT OCCUPANT	239 E CHICAGO ST 601	MILWAUKEE, WI 53202
CURRENT OCCUPANT	234 N BROADWAY 614	MILWAUKEE, WI 53202
CURRENT OCCUPANT	234 N BROADWAY 417	MILWAUKEE, WI 53202
CURRENT OCCUPANT	234 N BROADWAY 310	MILWAUKEE, WI 53202
CURRENT OCCUPANT	234 N BROADWAY 210	MILWAUKEE, WI 53202
CURRENT OCCUPANT	234 N BROADWAY 617	MILWAUKEE, WI 53202
CURRENT OCCUPANT	234 N BROADWAY 301	MILWAUKEE, WI 53202
CURRENT OCCUPANT	234 N BROADWAY 206	MILWAUKEE, WI 53202
CURRENT OCCUPANT	234 N BROADWAY 516	MILWAUKEE, WI 53202
CURRENT OCCUPANT	234 N BROADWAY 212	MILWAUKEE, WI 53202
CURRENT OCCUPANT	234 N BROADWAY 506	MILWAUKEE, WI 53202
CURRENT OCCUPANT	234 N BROADWAY 604	MILWAUKEE, WI 53202
CURRENT OCCUPANT	234 N BROADWAY 503	MILWAUKEE, WI 53202
CURRENT OCCUPANT	234 N BROADWAY 302	MILWAUKEE, WI 53202
CURRENT OCCUPANT	234 N BROADWAY 406	MILWAUKEE, WI 53202

CURRENT OCCUPANT	234 N BROADWAY 314	MILWAUKEE, WI 53202
CURRENT OCCUPANT	234 N BROADWAY 113	MILWAUKEE, WI 53202
CURRENT OCCUPANT	191 N BROADWAY 307	MILWAUKEE, WI 53202
CURRENT OCCUPANT	191 N BROADWAY 209	MILWAUKEE, WI 53202
CURRENT OCCUPANT	191 N BROADWAY 305	MILWAUKEE, WI 53202
CURRENT OCCUPANT	191 N BROADWAY 709	MILWAUKEE, WI 53202
CURRENT OCCUPANT	191 N BROADWAY 201	MILWAUKEE, WI 53202
CURRENT OCCUPANT	239 E CHICAGO ST 606	MILWAUKEE, WI 53202
CURRENT OCCUPANT	239 E CHICAGO ST 708	MILWAUKEE, WI 53202
CURRENT OCCUPANT	239 E CHICAGO ST 508	MILWAUKEE, WI 53202
CURRENT OCCUPANT	239 E CHICAGO ST 709	MILWAUKEE, WI 53202
CURRENT OCCUPANT	239 E CHICAGO ST 704	MILWAUKEE, WI 53202
CURRENT OCCUPANT	191 N BROADWAY 304	MILWAUKEE, WI 53202
CURRENT OCCUPANT	191 N BROADWAY 701	MILWAUKEE, WI 53202
CURRENT OCCUPANT	191 N BROADWAY 205	MILWAUKEE, WI 53202
CURRENT OCCUPANT	191 N BROADWAY 602	MILWAUKEE, WI 53202
CURRENT OCCUPANT	222 E CHICAGO ST 502	MILWAUKEE, WI 53202
CURRENT OCCUPANT	222 E CHICAGO ST 305	MILWAUKEE, WI 53202
CURRENT OCCUPANT	252 E MENOMONEE ST 209	MILWAUKEE, WI 53202
CURRENT OCCUPANT	252 E MENOMONEE ST 216	MILWAUKEE, WI 53202
CURRENT OCCUPANT	252 E MENOMONEE ST 301	MILWAUKEE, WI 53202
CURRENT OCCUPANT	252 E MENOMONEE ST 308	MILWAUKEE, WI 53202
CURRENT OCCUPANT	252 E MENOMONEE ST 318	MILWAUKEE, WI 53202
CURRENT OCCUPANT	252 E MENOMONEE ST 501	MILWAUKEE, WI 53202
CURRENT OCCUPANT	252 E MENOMONEE ST 614	MILWAUKEE, WI 53202
CURRENT OCCUPANT	318 E CHICAGO ST 5	MILWAUKEE, WI 53202
CURRENT OCCUPANT	234 N BROADWAY 403	MILWAUKEE, WI 53202
CURRENT OCCUPANT	234 N BROADWAY 117	MILWAUKEE, WI 53202
CURRENT OCCUPANT	234 N BROADWAY 201	MILWAUKEE, WI 53202
CURRENT OCCUPANT	234 N BROADWAY 416	MILWAUKEE, WI 53202
CURRENT OCCUPANT	234 N BROADWAY 608	MILWAUKEE, WI 53202
CURRENT OCCUPANT	234 N BROADWAY 418	MILWAUKEE, WI 53202
CURRENT OCCUPANT	234 N BROADWAY 203	MILWAUKEE, WI 53202
CURRENT OCCUPANT	234 N BROADWAY 407	MILWAUKEE, WI 53202
CURRENT OCCUPANT	234 N BROADWAY 515	MILWAUKEE, WI 53202
CURRENT OCCUPANT	191 N BROADWAY 801	MILWAUKEE, WI 53202
CURRENT OCCUPANT	191 N BROADWAY 308	MILWAUKEE, WI 53202
CURRENT OCCUPANT	191 N BROADWAY 206	MILWAUKEE, WI 53202
CURRENT OCCUPANT	239 E CHICAGO ST 208	MILWAUKEE, WI 53202
CURRENT OCCUPANT	239 E CHICAGO ST 609	MILWAUKEE, WI 53202
CURRENT OCCUPANT	239 E CHICAGO ST 303	MILWAUKEE, WI 53202
CURRENT OCCUPANT	239 E CHICAGO ST 202	MILWAUKEE, WI 53202
CURRENT OCCUPANT	239 E CHICAGO ST 607	MILWAUKEE, WI 53202
CURRENT OCCUPANT	239 E CHICAGO ST 209	MILWAUKEE, WI 53202
CURRENT OCCUPANT	191 N BROADWAY 202	MILWAUKEE, WI 53202
CURRENT OCCUPANT	234 N BROADWAY 309	MILWAUKEE, WI 53202
CURRENT OCCUPANT	234 N BROADWAY 414	MILWAUKEE, WI 53202

CURRENT OCCUPANT	222 E CHICAGO ST 410	MILWAUKEE, WI 53202
CURRENT OCCUPANT	222 E CHICAGO ST 504	MILWAUKEE, WI 53202
CURRENT OCCUPANT	222 E CHICAGO ST 507	MILWAUKEE, WI 53202
CURRENT OCCUPANT	222 E CHICAGO ST 508	MILWAUKEE, WI 53202
CURRENT OCCUPANT	222 E CHICAGO ST 301	MILWAUKEE, WI 53202
CURRENT OCCUPANT	222 E CHICAGO ST 310	MILWAUKEE, WI 53202
CURRENT OCCUPANT	222 E CHICAGO ST 401	MILWAUKEE, WI 53202
CURRENT OCCUPANT	222 E CHICAGO ST 402	MILWAUKEE, WI 53202
CURRENT OCCUPANT	222 E CHICAGO ST 403	MILWAUKEE, WI 53202
CURRENT OCCUPANT	222 E CHICAGO ST 404	MILWAUKEE, WI 53202
CURRENT OCCUPANT	254 E CHICAGO ST 200	MILWAUKEE, WI 53202
CURRENT OCCUPANT	254 E CHICAGO ST 300	MILWAUKEE, WI 53202
CURRENT OCCUPANT	252 E MENOMONEE ST 210	MILWAUKEE, WI 53202
CURRENT OCCUPANT	252 E MENOMONEE ST 404	MILWAUKEE, WI 53202
CURRENT OCCUPANT	252 E MENOMONEE ST 410	MILWAUKEE, WI 53202
CURRENT OCCUPANT	252 E MENOMONEE ST 411	MILWAUKEE, WI 53202
CURRENT OCCUPANT	252 E MENOMONEE ST 500	MILWAUKEE, WI 53202
CURRENT OCCUPANT	252 E MENOMONEE ST 508	MILWAUKEE, WI 53202
CURRENT OCCUPANT	252 E MENOMONEE ST 509	MILWAUKEE, WI 53202
CURRENT OCCUPANT	252 E MENOMONEE ST 517	MILWAUKEE, WI 53202
CURRENT OCCUPANT	252 E MENOMONEE ST 603	MILWAUKEE, WI 53202
CURRENT OCCUPANT	252 E MENOMONEE ST 611	MILWAUKEE, WI 53202
CURRENT OCCUPANT	252 E MENOMONEE ST 617	MILWAUKEE, WI 53202
CURRENT OCCUPANT	252 E MENOMONEE ST 618	MILWAUKEE, WI 53202
CURRENT OCCUPANT	252 E MENOMONEE ST 620	MILWAUKEE, WI 53202
CURRENT OCCUPANT	239 E CHICAGO ST 306	MILWAUKEE, WI 53202
CURRENT OCCUPANT	239 E CHICAGO ST 501	MILWAUKEE, WI 53202
CURRENT OCCUPANT	234 N BROADWAY 408	MILWAUKEE, WI 53202
CURRENT OCCUPANT	234 N BROADWAY 410	MILWAUKEE, WI 53202
CURRENT OCCUPANT	234 N BROADWAY 611	MILWAUKEE, WI 53202
CURRENT OCCUPANT	234 N BROADWAY 107	MILWAUKEE, WI 53202
CURRENT OCCUPANT	234 N BROADWAY 609	MILWAUKEE, WI 53202
CURRENT OCCUPANT	234 N BROADWAY 606	MILWAUKEE, WI 53202
CURRENT OCCUPANT	234 N BROADWAY 415	MILWAUKEE, WI 53202
CURRENT OCCUPANT	234 N BROADWAY 605	MILWAUKEE, WI 53202
CURRENT OCCUPANT	234 N BROADWAY 612	MILWAUKEE, WI 53202
CURRENT OCCUPANT	234 N BROADWAY 211	MILWAUKEE, WI 53202
CURRENT OCCUPANT	191 N BROADWAY 704	MILWAUKEE, WI 53202
CURRENT OCCUPANT	191 N BROADWAY 309	MILWAUKEE, WI 53202
CURRENT OCCUPANT	191 N BROADWAY 703	MILWAUKEE, WI 53202
CURRENT OCCUPANT	239 E CHICAGO ST 410	MILWAUKEE, WI 53202
CURRENT OCCUPANT	239 E CHICAGO ST 506	MILWAUKEE, WI 53202
CURRENT OCCUPANT	239 E CHICAGO ST 207	MILWAUKEE, WI 53202
CURRENT OCCUPANT	239 E CHICAGO ST 503	MILWAUKEE, WI 53202
CURRENT OCCUPANT	239 E CHICAGO ST 404	MILWAUKEE, WI 53202
CURRENT OCCUPANT	239 E CHICAGO ST 204	MILWAUKEE, WI 53202
CURRENT OCCUPANT	239 E CHICAGO ST 507	MILWAUKEE, WI 53202

CURRENT OCCUPANT	191 N BROADWAY 605	MILWAUKEE, WI 53202
CURRENT OCCUPANT	191 N BROADWAY 708	MILWAUKEE, WI 53202
CURRENT OCCUPANT	191 N BROADWAY 608	MILWAUKEE, WI 53202
CURRENT OCCUPANT	222 E CHICAGO ST 509	MILWAUKEE, WI 53202
CURRENT OCCUPANT	222 E CHICAGO ST 309	MILWAUKEE, WI 53202
CURRENT OCCUPANT	252 E MENOMONEE ST 206	MILWAUKEE, WI 53202
CURRENT OCCUPANT	252 E MENOMONEE ST 212	MILWAUKEE, WI 53202
CURRENT OCCUPANT	252 E MENOMONEE ST 214	MILWAUKEE, WI 53202
CURRENT OCCUPANT	252 E MENOMONEE ST 304	MILWAUKEE, WI 53202
CURRENT OCCUPANT	252 E MENOMONEE ST 314	MILWAUKEE, WI 53202
CURRENT OCCUPANT	252 E MENOMONEE ST 317	MILWAUKEE, WI 53202
CURRENT OCCUPANT	252 E MENOMONEE ST 319	MILWAUKEE, WI 53202
CURRENT OCCUPANT	252 E MENOMONEE ST 400	MILWAUKEE, WI 53202
CURRENT OCCUPANT	252 E MENOMONEE ST 402	MILWAUKEE, WI 53202
CURRENT OCCUPANT	252 E MENOMONEE ST 414	MILWAUKEE, WI 53202
CURRENT OCCUPANT	252 E MENOMONEE ST 416	MILWAUKEE, WI 53202
CURRENT OCCUPANT	252 E MENOMONEE ST 419	MILWAUKEE, WI 53202
CURRENT OCCUPANT	252 E MENOMONEE ST 503	MILWAUKEE, WI 53202
CURRENT OCCUPANT	239 E CHICAGO ST 608	MILWAUKEE, WI 53202
CURRENT OCCUPANT	234 N BROADWAY 603	MILWAUKEE, WI 53202
CURRENT OCCUPANT	234 N BROADWAY 505	MILWAUKEE, WI 53202
CURRENT OCCUPANT	234 N BROADWAY 404	MILWAUKEE, WI 53202
CURRENT OCCUPANT	234 N BROADWAY 610	MILWAUKEE, WI 53202
CURRENT OCCUPANT	234 N BROADWAY 513	MILWAUKEE, WI 53202
CURRENT OCCUPANT	234 N BROADWAY 214	MILWAUKEE, WI 53202
CURRENT OCCUPANT	234 N BROADWAY 204	MILWAUKEE, WI 53202
CURRENT OCCUPANT	234 N BROADWAY 217	MILWAUKEE, WI 53202
CURRENT OCCUPANT	234 N BROADWAY 308	MILWAUKEE, WI 53202
CURRENT OCCUPANT	234 N BROADWAY 316	MILWAUKEE, WI 53202
CURRENT OCCUPANT	234 N BROADWAY 409	MILWAUKEE, WI 53202
CURRENT OCCUPANT	234 N BROADWAY 613	MILWAUKEE, WI 53202
CURRENT OCCUPANT	234 N BROADWAY 303	MILWAUKEE, WI 53202
CURRENT OCCUPANT	234 N BROADWAY 312	MILWAUKEE, WI 53202
CURRENT OCCUPANT	234 N BROADWAY 116	MILWAUKEE, WI 53202
CURRENT OCCUPANT	191 N BROADWAY 508	MILWAUKEE, WI 53202
CURRENT OCCUPANT	191 N BROADWAY 306	MILWAUKEE, WI 53202
CURRENT OCCUPANT	191 N BROADWAY 203	MILWAUKEE, WI 53202
CURRENT OCCUPANT	191 N BROADWAY 404	MILWAUKEE, WI 53202
CURRENT OCCUPANT	239 E CHICAGO ST 301	MILWAUKEE, WI 53202
CURRENT OCCUPANT	239 E CHICAGO ST 702	MILWAUKEE, WI 53202
CURRENT OCCUPANT	239 E CHICAGO ST 703	MILWAUKEE, WI 53202
CURRENT OCCUPANT	239 E CHICAGO ST 407	MILWAUKEE, WI 53202
CURRENT OCCUPANT	239 E CHICAGO ST 307	MILWAUKEE, WI 53202
CURRENT OCCUPANT	239 E CHICAGO ST 205	MILWAUKEE, WI 53202
CURRENT OCCUPANT	239 E CHICAGO ST 309	MILWAUKEE, WI 53202
CURRENT OCCUPANT	239 E CHICAGO ST 201	MILWAUKEE, WI 53202
CURRENT OCCUPANT	239 E CHICAGO ST 302	MILWAUKEE, WI 53202

CURRENT OCCUPANT	191 N BROADWAY 503	MILWAUKEE, WI 53202
CURRENT OCCUPANT	191 N BROADWAY 207	MILWAUKEE, WI 53202
CURRENT OCCUPANT	191 N BROADWAY 710	MILWAUKEE, WI 53202
CURRENT OCCUPANT	191 N BROADWAY 504	MILWAUKEE, WI 53202
CURRENT OCCUPANT	191 N BROADWAY 707	MILWAUKEE, WI 53202
CURRENT OCCUPANT	222 E CHICAGO ST 303	MILWAUKEE, WI 53202
CURRENT OCCUPANT	222 E CHICAGO ST 406	MILWAUKEE, WI 53202
CURRENT OCCUPANT	254 E CHICAGO ST 400	MILWAUKEE, WI 53202
CURRENT OCCUPANT	252 E MENOMONEE ST 217	MILWAUKEE, WI 53202
CURRENT OCCUPANT	252 E MENOMONEE ST 219	MILWAUKEE, WI 53202
CURRENT OCCUPANT	252 E MENOMONEE ST 220	MILWAUKEE, WI 53202
CURRENT OCCUPANT	252 E MENOMONEE ST 300	MILWAUKEE, WI 53202
CURRENT OCCUPANT	252 E MENOMONEE ST 309	MILWAUKEE, WI 53202
CURRENT OCCUPANT	252 E MENOMONEE ST 401	MILWAUKEE, WI 53202
CURRENT OCCUPANT	252 E MENOMONEE ST 403	MILWAUKEE, WI 53202
CURRENT OCCUPANT	252 E MENOMONEE ST 506	MILWAUKEE, WI 53202
CURRENT OCCUPANT	252 E MENOMONEE ST 512	MILWAUKEE, WI 53202
CURRENT OCCUPANT	252 E MENOMONEE ST 602	MILWAUKEE, WI 53202
CURRENT OCCUPANT	252 E MENOMONEE ST 606	MILWAUKEE, WI 53202
CURRENT OCCUPANT	252 E MENOMONEE ST 612	MILWAUKEE, WI 53202
CURRENT OCCUPANT	234 N BROADWAY 213	MILWAUKEE, WI 53202
CURRENT OCCUPANT	234 N BROADWAY 102	MILWAUKEE, WI 53202
CURRENT OCCUPANT	234 N BROADWAY 412	MILWAUKEE, WI 53202
CURRENT OCCUPANT	234 N BROADWAY 205	MILWAUKEE, WI 53202
CURRENT OCCUPANT	234 N BROADWAY 103	MILWAUKEE, WI 53202
CURRENT OCCUPANT	234 N BROADWAY 112	MILWAUKEE, WI 53202
CURRENT OCCUPANT	234 N BROADWAY 109	MILWAUKEE, WI 53202
CURRENT OCCUPANT	234 N BROADWAY 402	MILWAUKEE, WI 53202
CURRENT OCCUPANT	234 N BROADWAY 510	MILWAUKEE, WI 53202
CURRENT OCCUPANT	234 N BROADWAY 216	MILWAUKEE, WI 53202
CURRENT OCCUPANT	234 N BROADWAY 218	MILWAUKEE, WI 53202
CURRENT OCCUPANT	234 N BROADWAY 616	MILWAUKEE, WI 53202
CURRENT OCCUPANT	234 N BROADWAY 313	MILWAUKEE, WI 53202
CURRENT OCCUPANT	234 N BROADWAY 607	MILWAUKEE, WI 53202
CURRENT OCCUPANT	191 N BROADWAY 601	MILWAUKEE, WI 53202
CURRENT OCCUPANT	191 N BROADWAY 509	MILWAUKEE, WI 53202
CURRENT OCCUPANT	191 N BROADWAY 407	MILWAUKEE, WI 53202
CURRENT OCCUPANT	191 N BROADWAY 303	MILWAUKEE, WI 53202
CURRENT OCCUPANT	239 E CHICAGO ST 310	MILWAUKEE, WI 53202
CURRENT OCCUPANT	239 E CHICAGO ST 305	MILWAUKEE, WI 53202
CURRENT OCCUPANT	239 E CHICAGO ST 600	MILWAUKEE, WI 53202
CURRENT OCCUPANT	239 E CHICAGO ST 403	MILWAUKEE, WI 53202
CURRENT OCCUPANT	191 N BROADWAY 603	MILWAUKEE, WI 53202
CURRENT OCCUPANT	191 N BROADWAY 507	MILWAUKEE, WI 53202
CURRENT OCCUPANT	191 N BROADWAY 208	MILWAUKEE, WI 53202
CURRENT OCCUPANT	191 N BROADWAY 802	MILWAUKEE, WI 53202
CURRENT OCCUPANT	191 N BROADWAY 409	MILWAUKEE, WI 53202

CURRENT OCCUPANT	191 N BROADWAY 204	MILWAUKEE, WI 53202
CURRENT OCCUPANT	191 N BROADWAY 406	MILWAUKEE, WI 53202
CURRENT OCCUPANT	222 E CHICAGO ST 407	MILWAUKEE, WI 53202
CURRENT OCCUPANT	222 E CHICAGO ST 409	MILWAUKEE, WI 53202
CURRENT OCCUPANT	222 E CHICAGO ST 304	MILWAUKEE, WI 53202
CURRENT OCCUPANT	254 E CHICAGO ST 401	MILWAUKEE, WI 53202
CURRENT OCCUPANT	252 E MENOMONEE ST 311	MILWAUKEE, WI 53202
CURRENT OCCUPANT	252 E MENOMONEE ST 406	MILWAUKEE, WI 53202
CURRENT OCCUPANT	252 E MENOMONEE ST 408	MILWAUKEE, WI 53202
CURRENT OCCUPANT	252 E MENOMONEE ST 412	MILWAUKEE, WI 53202
CURRENT OCCUPANT	252 E MENOMONEE ST 418	MILWAUKEE, WI 53202
CURRENT OCCUPANT	252 E MENOMONEE ST 520	MILWAUKEE, WI 53202
CURRENT OCCUPANT	252 E MENOMONEE ST 616	MILWAUKEE, WI 53202
CURRENT OCCUPANT	252 E MENOMONEE ST 619	MILWAUKEE, WI 53202
CURRENT OCCUPANT	239 E CHICAGO ST 604	MILWAUKEE, WI 53202
CURRENT OCCUPANT	318 E CHICAGO ST 6	MILWAUKEE, WI 53202
CURRENT OCCUPANT	318 E CHICAGO ST 4B	MILWAUKEE, WI 53202
CURRENT OCCUPANT	318 E CHICAGO ST 4A	MILWAUKEE, WI 53202
CURRENT OCCUPANT	234 N BROADWAY 602	MILWAUKEE, WI 53202
CURRENT OCCUPANT	234 N BROADWAY 209	MILWAUKEE, WI 53202
CURRENT OCCUPANT	234 N BROADWAY 101	MILWAUKEE, WI 53202
CURRENT OCCUPANT	234 N BROADWAY 413	MILWAUKEE, WI 53202
CURRENT OCCUPANT	234 N BROADWAY 108	MILWAUKEE, WI 53202
CURRENT OCCUPANT	234 N BROADWAY 518	MILWAUKEE, WI 53202
CURRENT OCCUPANT	234 N BROADWAY 615	MILWAUKEE, WI 53202
CURRENT OCCUPANT	234 N BROADWAY 508	MILWAUKEE, WI 53202
CURRENT OCCUPANT	234 N BROADWAY 504	MILWAUKEE, WI 53202
CURRENT OCCUPANT	234 N BROADWAY 202	MILWAUKEE, WI 53202
CURRENT OCCUPANT	234 N BROADWAY 115	MILWAUKEE, WI 53202
CURRENT OCCUPANT	234 N BROADWAY 401	MILWAUKEE, WI 53202
CURRENT OCCUPANT	234 N BROADWAY 317	MILWAUKEE, WI 53202
CURRENT OCCUPANT	234 N BROADWAY 305	MILWAUKEE, WI 53202
CURRENT OCCUPANT	191 N BROADWAY 505	MILWAUKEE, WI 53202
CURRENT OCCUPANT	191 N BROADWAY 405	MILWAUKEE, WI 53202
CURRENT OCCUPANT	191 N BROADWAY 403	MILWAUKEE, WI 53202
CURRENT OCCUPANT	239 E CHICAGO ST 402	MILWAUKEE, WI 53202
CURRENT OCCUPANT	239 E CHICAGO ST 504	MILWAUKEE, WI 53202
CURRENT OCCUPANT	239 E CHICAGO ST 505	MILWAUKEE, WI 53202
CURRENT OCCUPANT	239 E CHICAGO ST 705	MILWAUKEE, WI 53202
CURRENT OCCUPANT	239 E CHICAGO ST 701	MILWAUKEE, WI 53202
CURRENT OCCUPANT	191 N BROADWAY 401	MILWAUKEE, WI 53202
CURRENT OCCUPANT	234 N BROADWAY 501	MILWAUKEE, WI 53202
CURRENT OCCUPANT	222 E CHICAGO ST 408	MILWAUKEE, WI 53202
CURRENT OCCUPANT	222 E CHICAGO ST 501	MILWAUKEE, WI 53202
CURRENT OCCUPANT	222 E CHICAGO ST 505	MILWAUKEE, WI 53202
CURRENT OCCUPANT	222 E CHICAGO ST 302	MILWAUKEE, WI 53202
CURRENT OCCUPANT	222 E CHICAGO ST 308	MILWAUKEE, WI 53202

CURRENT OCCUPANT	252 E MENOMONEE ST 200	MILWAUKEE, WI 53202
CURRENT OCCUPANT	252 E MENOMONEE ST 201	MILWAUKEE, WI 53202
CURRENT OCCUPANT	252 E MENOMONEE ST 202	MILWAUKEE, WI 53202
CURRENT OCCUPANT	252 E MENOMONEE ST 204	MILWAUKEE, WI 53202
CURRENT OCCUPANT	252 E MENOMONEE ST 208	MILWAUKEE, WI 53202
CURRENT OCCUPANT	252 E MENOMONEE ST 303	MILWAUKEE, WI 53202
CURRENT OCCUPANT	252 E MENOMONEE ST 310	MILWAUKEE, WI 53202
CURRENT OCCUPANT	252 E MENOMONEE ST 320	MILWAUKEE, WI 53202
CURRENT OCCUPANT	252 E MENOMONEE ST 409	MILWAUKEE, WI 53202
CURRENT OCCUPANT	252 E MENOMONEE ST 502	MILWAUKEE, WI 53202
CURRENT OCCUPANT	252 E MENOMONEE ST 510	MILWAUKEE, WI 53202
CURRENT OCCUPANT	252 E MENOMONEE ST 600	MILWAUKEE, WI 53202
CURRENT OCCUPANT	252 E MENOMONEE ST 609	MILWAUKEE, WI 53202
CURRENT OCCUPANT	252 E MENOMONEE ST 610	MILWAUKEE, WI 53202

Total Records: 342

Radius: 250.0 feet and Center of Circle: 191 N Broadway



BUSINESS LICENSE PLAN OF OPERATION

ccl-busplan 3/15/18

Office of the City Clerk License Division
200 E. Wells St. Room 105, Milwaukee, WI 53202
(414) 286-2238 www.milwaukee.gov/license e-mail address: license@milwaukee.gov

1. Type of Business

Applying for: Extended Hours (12AM to 5AM) - If a food establishment, check all that apply: Delivery Drive Thru Dining Room
 Self Service Laundry Massage Establishment Filling Station
 Other (supplemental application for specific license also required)

Provide a detailed description of the type of business you plan on operating:

ART GALLERY W/ COFFEE & WINE BAR, ADMINISTRATIVE OFFICES, RETAIL AREA

Do you have any experience operating this type of business? No Yes If yes, explain:

2. Business Operations

- a. Proposed Opening Date: MAY 1, 2020
- b. Is this premise under construction? No Yes If yes, list estimated completion date: APRIL 30, 2020
- c. Is this a franchise? No Yes
- d. Is this premises currently licensed? No Yes If yes, list type of license: _____
- e. Is the current licensee operating? No Yes If no, list date closed: _____
- f. Do you have future plans for other businesses, licenses or permits at this location? No Yes
If yes, explain: MAY SEEK OUTDOOR SEATING FOR COFFEE & WINE BAR
- g. Have you previously held an Extended Hours License in Milwaukee? No Yes
If yes, list address(es): _____
- h. Are other businesses operating in the same building? No Yes If yes, describe: PAPER STORE

3. Litter & Noise

- a. How are grounds kept clean? Sweep Pressure Wash Pick Up Litter Other: _____
- b. How often will grounds be cleaned? Daily Weekly As Needed Monthly Other: _____
- c. Grounds cleaned by: Licensee Building Owner Employees Hired Maintenance Other: _____
- d. How are noise issues prevented and/or addressed? Security Manager approaches customer(s) Call Police
 Signs Posted Other: _____
- e. Will a sound amplification system be used? No Yes If yes, describe: SMALL INDOOR SYSTEM

4. Smoking & Sanitation

- a. Are there designated outdoor smoking areas? No Yes If yes, describe: _____
- b. Number of Garbage Cans: Inside: 4 Locations: COFFEE | WINE BAR | BATHROOMS
Outside: 0 Locations: _____
- c. Is a crowd control barrier used? No Yes If yes, describe: _____
- d. How many restrooms are on the premises? 2
- e. Name of solid waste contractor: Advanced Disposal Waste Management Other: _____

5. Security

- a. Are there onsite parking spaces? No Yes If yes, how many? _____ and describe the parking security plan: _____
- b. Is there a loading zone? No Yes If yes, describe the loading area security plan: ALLEY - CAMERAS
- c. Will you have security personnel on premise? No Yes If yes, how many? 1 and answer the following:
 What are their responsibilities? FRONT DOOR, AGE VERIFICATION, SAFETY
 Is security equipment used? No Yes If yes, describe TBD
 List their licensing, certification, or training credentials TBD
- d. Will there be security cameras? No Yes If yes, how many? _____ and list locations: FRONT & REAR DOORS
GALLERY & RETAIL AREAS
ALL PATRONS WILL HAVE I.D. CHECKED
- e. Will searches/identification checks be done upon entry? No Yes If yes, describe PRIOR TO AGE VERIFICATION.

6. Percentage of Sales (must total 100%)

Alcohol <u>25</u> %	Food <u>5</u> %	Secondhand Merchandise _____ %	Precious Metals & Gems _____ %
Entertainment <u>25</u> %	Cigarettes _____ %	Personal Services (such as tattoo, body piercing, salon, tailor, tanning, etc.) _____ %	Other <u>45</u> %
Pawnbroker Activity _____ %	Salvaged Materials (such as scrap metal) _____ %		Describe: <u>ART</u>

7. Businesses/Licenses on the Premises (check all that apply):

Type 1

- Full Service Restaurant Cafe/Coffee Shop Deli or Fast Food Restaurant Private/Fraternal/Veterans Club
- Night Club Tavern Cocktail Lounge Teen Club
- Banquet Hall Sports Facility Bowling Alley
- Hotel/Motel: Number of Floors: _____ Number of Rooms: _____
- Rooming House: Number of Floors: _____ Number of Rooms: _____

Type 2

- Liquor Store Corner Store Supermarket Convenience Store
- Gas Station Amusement/Photograph Distributor Recycling, Salvage or Towing
- Used Car Dealer Personal Service Establishment (such as tattoo business, hair salon, tailor, etc.) Recording Studio

What other licenses/permits will you hold at this location? (check all that apply)

- Occupancy Permit Cigarette & Tobacco Gas Station Extended Hours Class "B" Tavern Weights & Measures
- Secondhand Dealer Precious Metal & Gem Other: _____

8. Legal Capacity (only if a Type 1 premises in #7 above)

Capacity 200 (Call the Milwaukee Development Center at 414-286-8211 if you have questions.)

9. Premises Description

- a. Identify all area(s) of the premises that will be used in operating this business (include areas used only for storage):
 1st Floor 2nd Floor Basement Storage Patio Beer Garden Sidewalk Cafe Deck Rooftop
 Other Describe: _____
- b. Describe location: Major Thoroughfare Secondary Street Other: _____
- c. Nearest Major Cross Street: CHICAGO
- d. Describe Building: Free Standing Building Strip Mall Other: _____
- e. Describe Premises Structure: Single Story Multi-Story - # of Stories 6 Other: _____
- f. Describe Surrounding Area: Commercial Residential Industrial Other: ENTERTAINMENT DISTRICT
- g. Building Owner Name: Robert Joseph Phone Number: 414 988 7883
 Business Owner Address: 117 N Jefferson St, #200 Milwaukee, WI 53202

10. Hours of Operation & Customers

Will customers be entering the premises? No Yes

Day of the Week	Proposed Hours of Operation:		Estimated Number of Customers expected each day	Potential Age Range of Customers	Class B Tavern Applicant Only: Age Restriction (If none, write 'None')
	Open Time (include a.m. or p.m.)	Close Time (include a.m. or p.m.)			
Sunday	6 AM	<u>10 PM</u> 12 AM	100	18+ <input checked="" type="checkbox"/>	None
Monday	5 AM	<u>12 PM</u> 12 AM	50	18+ <input checked="" type="checkbox"/>	
Tuesday	5 AM	<u>10 PM</u> 12 AM	50	18+ <input checked="" type="checkbox"/>	
Wednesday	5 AM	<u>10 PM</u> 12 AM	50	18+ <input checked="" type="checkbox"/>	
Thursday	5 AM	<u>10 PM</u> 12 AM	50	18+ <input checked="" type="checkbox"/>	
Friday	5 AM	<u>12 PM</u> 1 AM	100	18+ <input checked="" type="checkbox"/>	
Saturday	6 AM	<u>10 PM</u> 1 AM	100	18+ <input checked="" type="checkbox"/>	

An Extended Hours Establishment License is required for any convenience store, filling station, personal service establishment (such as tatted, body piercing, salon, tailor, tanning, etc.), recording studio or restaurant which is open between the hours of 12:00 a.m. and 5:00 a.m.

Alcohol Establishments Permitted Hours of Operation: Class A: 8:00 am to 9:00 pm Sunday thru Saturday
 Class B: 6:00 am to 2:00 am Sunday thru Thursday, 6:00 am to 2:30 am Friday & Saturday

Entertainment Outdoor Closing Hours: 10:00pm Sunday Thursday; 12:00am Friday & Saturday; unless a different time, either earlier or later, is established by the Common Council in its approval of the licensee's plan of operation.

11. Signature(s)

[Signature] Agent
 Signature of Sole Proprietor, Partner, or 20% or more Shareholder
 (If there are no 20% or more shareholders, Corporate Officer print name/title and sign)

 Signature of additional partner or 20% or more shareholder

See Application Information for a complete list of all required application forms



**ALCOHOL BEVERAGE & PUBLIC ENTERTAINMENT PREMISES
SUPPLEMENTAL APPLICATION**

Office of the City Clerk License Division
200 E. Wells St. Room 105, Milwaukee, WI 53202
(414) 286-2238 e-mail address: license@milwaukee.gov www.milwaukee.gov/license

Legal Entity Name: <u>MILWAUKEE ARTIST RESOURCE NETWORK INC (w)</u>	
Premise Address: <u>191 N. BROADWAY, MILWAUKEE, WI 53202</u>	
Proximity of Premises to Church, School, Daycare Center or Hospital	
Is the building within 300 feet of any church, school, daycare center or hospital? <input checked="" type="checkbox"/> No <input type="checkbox"/> Yes	
"Service Bar Only" Designation	
If applying for Class B or C license, are you applying for "Service Bar Only"? <input checked="" type="checkbox"/> No <input type="checkbox"/> Yes	
Service Bar Only means customers cannot sit at the bar. Alcohol is served to employees who serve patrons seated at tables. No stools, chairs or other articles of furniture shall be placed at the service bar for patrons to sit upon.	
Business Information	
a) Are you taking out this application for anyone that may not be eligible for a license? <input checked="" type="checkbox"/> No <input type="checkbox"/> Yes	
If yes, list their name and address: _____	
b) Will the agent, a partner or the individual licensee be conducting the day-to-day operations of the business? <input checked="" type="checkbox"/> No <input type="checkbox"/> Yes	
If no, list the name and address of the person(s) who will: <u>KIMBERLY FLOYD</u> <u>2135 N 40TH STREET, MILWAUKEE, WI 53208</u>	
Class B Applicants: If the agent, a partner or the individual licensee will not be conducting the day-to-day operations of the business, the person(s) listed above must obtain a Class B Managers license.	
c) Does anyone else have money invested or any other interest in this business? <input checked="" type="checkbox"/> No <input type="checkbox"/> Yes	
If yes, explain: _____	
d) Have you made an agreement with anyone to repay any loan or any other payments based upon income from the business? <input checked="" type="checkbox"/> No <input type="checkbox"/> Yes If yes, list name and address: _____	
Proof of Ownership, Lease, or Offer to Purchase (New & Transfer Applicants Only)	
Submit proof of ownership, lease, or offer to purchase the building with this application. A lease or offer to purchase must:	
a) Be in the same legal entity name as that apply for the license	
b) Reflect the same address as the premises address on this application	
c) Reflect current dates and	
d) Be signed by the lessor/seller and lessee/buyer	
Property Information (New & Transfer Applicants Only)	
a) Do you own or lease the building? <input type="checkbox"/> Own <input checked="" type="checkbox"/> Lease	
b) Who owns the fixtures (for example, coolers, etc.)? <u>LEASEE</u>	
c) Are you purchasing the stock and/or fixtures? <input checked="" type="checkbox"/> No <input type="checkbox"/> Yes If yes, amount paid \$ _____	
d) Total amount paid for business \$ <u>0</u>	
e) Total amount paid for goodwill of the business \$ <u>0</u>	
Goodwill comprises the reputation and customer relationships of an existing business. If the price you pay for the business exceeds the fair market value of all of the rest of the assets of the business, the excess may be considered goodwill.	
f) Have you made arrangements with the seller for payment of personal property taxes? <input type="checkbox"/> No <input checked="" type="checkbox"/> Yes (w)	

See Application Information for a list of all required application forms.

Lease Information (New & Transfer Applicants who are leasing the premises only)

- a) Date lease begins NOV 15, 2019 Ends NOV 14, 2029
- b) Monthly rental \$ 8,200 + 8375
- c) Do you have an option to renew the lease? No Yes
- d) Does your lease allow for assignment to another party without the consent of the owner? No Yes
- e) For what length of time have you been guaranteed occupancy (number of years)? 10 yrs
- f) In addition to paying the monthly rental, will you have to pay anything additional to the owner of the building to guarantee performance of the lease? No Yes If yes, explain _____
- g) Does the present owner or occupancy object to the granting of your license? No Yes
If yes, explain _____

Change of Agent Applicants Only

Have there been any changes to the floor plan since the last application was submitted? No Yes
If no, a new floor plan is not required. If yes, submit a new floor plan and explain the change(s): _____

Signature



Signature of Sole Proprietor, Partner or 20% or More Shareholder
(If no 20% or more Shareholder, Corporate Officer - print name/title and sign)

Note: All information contained in this application is subject to approval by the Common Council.
Deviating from approved plan of operation will subject licensee to citations, and/or suspension or non-renewal of the license.
Contact the License Division for information on how to request changes.

New and transfer of premises applicants must submit the following:

- Proof of ownership, lease or offer to purchase the building
- Detailed floor plan
- If a restaurant, copy of the menu



PUBLIC ENTERTAINMENT PREMISES LICENSE SUPPLEMENTAL APPLICATION

Office of the City Clerk License Division
200 E. Wells St. Room 105, Milwaukee, WI 53202
(414) 286-2238 www.milwaukee.gov/license e-mail address: license@milwaukee.gov

PREMISES ADDRESS: 102 (W) 191 N. BROADWAY, MILWAUKEE, WI 53202

TYPES OF ENTERTAINMENT (CHECK ALL THAT APPLY)

- | | | | |
|---|---|---|---|
| <input checked="" type="checkbox"/> Instrumental Musicians | <input type="checkbox"/> Battle of the Bands | <input type="checkbox"/> Dancing by Performers | <input type="checkbox"/> Amusement Machines
How many? _____ |
| <input checked="" type="checkbox"/> Bands | <input checked="" type="checkbox"/> Comedy Acts | <input type="checkbox"/> Adult Entertainment/
Strippers/Erotic Dance | <input type="checkbox"/> Concerts
Approx. # per year? _____ |
| <input type="checkbox"/> Bowling Alley
How many? _____ | <input type="checkbox"/> Disc Jockey | <input type="checkbox"/> Wrestling | <input checked="" type="checkbox"/> Theatrical Performances
Approx. # per year? <u>4</u> |
| <input type="checkbox"/> Pool Tables
How many? _____ | <input type="checkbox"/> Magic Shows | <input type="checkbox"/> Patron Contests | <input type="checkbox"/> Jukebox |
| <input type="checkbox"/> Motion Pictures (movies by
admission) - How many? _____ | <input checked="" type="checkbox"/> Poetry Readings | <input checked="" type="checkbox"/> Patrons Dancing | <input type="checkbox"/> Karaoke |
| <input type="checkbox"/> Other: <u>SPEAKERS / LECTURERS / EDUCATORS</u> | | | |

Entertainment Outdoor Closing Hours: 10:00pm Sunday-Thursday; 12:00am Friday & Saturday; unless a different time, either earlier or later, is established by the Common Council in its approval of the licensee's plan of operation.

PROMOTERS/SOUND AMPLIFICATION

Will promoters ever be used for any of the entertainment? No Yes If Yes, Describe:

At any time will sound amplification be used? No Yes If Yes, Describe: SMALL SYSTEM

LEGAL CAPACITY OF PREMISES

150 (Call the Development Center at 414-286-8211 with questions.) Legal capacity determines the fee for your Public Entertainment Premises License. If you would like to request the license be approved with a lower capacity than that listed above, indicate the lower capacity here: N/A. If approved, this lower capacity will print on your license and override the capacity listed on your Occupancy Permit.

ACKNOWLEDGEMENT/SIGNATURE

I understand that after the license has been issued, a change to the plan of operation will require a written request to change and approval from the Common Council. I agree to inform the City Clerk within 10 days of any substantial changes in the information supplied in this application. I understand that I shall not willfully refuse to provide the services offered under this license, or add charges or require deposits not required of the general public because of race, color, sex, religion, national origin or ancestry, age, handicap, lawful source of income, marital status, sexual orientation, gender identity or expression, familial status or the fact that a person is now or has been a member of the military service, whether dressed in uniform or not; and shall not seek such information as a condition of employment, or penalize any employee or discriminate in the selection of personnel for training or promotion on the basis of such information.

I have knowledge of the City Ordinances currently regulating public entertainment, and understand that the license may be subject to suspension, non-renewal or revocation, if I violate any rule, law or regulation of the city of Milwaukee and State of Wisconsin.

[Signature], AGENT
Signature of Sole Proprietor, Partner or 20% or More Shareholder
(If no 20% or more Shareholder, Corporate Officer - print name/title and sign)

Office Use Only:

Initials: _____ Filed: _____ App: _____
Only PEP? No Yes If Yes, Queue to MPD and Email Mgrs/Team Lead (must be heard w/in 60 days)



FOOD DEALER LICENSE PLAN OF OPERATION

ccl-foodplan 2/28/19

OFFICE OF THE CITY CLERK, LICENSE DIVISION
CITY HALL, 200 E. WELLS ST, ROOM 105, MILWAUKEE, WI 53202
(414) 286-2238 • license@milwaukee.gov • www.milwaukee.gov/license

Legal Entity Name:	MILWAUKEE ARTIST RESOURCE NETWORK W
Premises Address:	191 N. BROADWAY, ¹⁰² MILWAUKEE, WI 53202
SECTION 1 TYPE OF BUSINESS	
<p>What will be the majority of your food sales? (check one)</p> <p><input type="checkbox"/> Restaurant Items (meals): MEALS include, but are not limited to, chicken, ribs, sandwiches, roasted corn, baked potatoes, hot dogs, brats, tacos, nachos w/ cheese and meat, French fries, cooked or deep fried vegetables/fruit, cooked cheese curds, corn dogs, egg rolls, salads.</p> <p><input checked="" type="checkbox"/> Retail Items (snacks and beverages): RETAIL items include, but are not limited to, ice cream/soft serve, lemonade, snow cones, coffee, espresso, cappuccino, tea, fruit juice, smoothies, candy, dispensed soda, fruit cups, bakery, cookies, kettle corn, cotton candy, funnel cakes, fritters, tortilla chips w/ cheese.</p> <p>Will it be a convenience store? <input type="checkbox"/> Yes <input checked="" type="checkbox"/> No A convenience store contains less than 5,000 square feet of retail space and has, as its primary business, the sale of basic food items and in addition, sells household products or is a filling station that sells basic food items and household products.</p> <p><input type="checkbox"/> Bed & Breakfast <input type="checkbox"/> Micro Market</p> <p>All Applicants: Submit a menu or a list of food items that will be sold.</p>	
<p>Will any wholesale business be done? <input checked="" type="checkbox"/> No <input type="checkbox"/> Yes If yes, what percentage of food sales will be wholesale?</p> <p><input type="checkbox"/> Less than 25%</p> <p><input type="checkbox"/> 25% or More AND: <input type="checkbox"/> Restaurant items (meals) will be sold – Complete this application and also contact DATCP. <input type="checkbox"/> NO restaurant items (meals) will be sold - Do NOT complete this application. Contact DATCP only.</p>	
SECTION 2 FOOD PROCESSING	
<p>Will any food processing be done? <input type="checkbox"/> No <input checked="" type="checkbox"/> Yes</p> <p>Processing is defined as assembling, grinding, cutting, mixing, baking, coating, stuffing, packing, bottling, grilling, canning, extracting, fermenting, distilling, pickling, freezing, drying, smoking, or packaging.</p>	
SECTION 3 FOOD REQUIRING TEMPERATURE CONTROL	
<p>Will any food that requires temperature control be sold? <input type="checkbox"/> No <input checked="" type="checkbox"/> Yes (includes dairy products such as milk, cheese, and ice cream, fish, shellfish, meat, poultry)</p> <p>If yes, list the types of food items: <u>CREAM FOR COFFEES</u></p>	

SECTION 4 DETAILS OF OPERATION

Will you have seating on site for dining? No Yes

Will you be doing any catering? No Yes

Will you be doing any delivery? No Yes

Will you have outdoor activities? No Yes - Check all that apply: Bar Cooking/Grilling Dining

Will you have a drive thru window? No Yes - Are hours different from inside? No Yes
 If Yes, provide drive thru hours: _____

Will scales or barcode scanners be used? No Yes - You must also apply for a Weights & Measures License.

SECTION 5 ADDITIONAL SITES

Where will food be prepared and/or sold?
 At a single site At multiple sites: How many? _____ (for example, a hotel with several dining rooms or bars)
 If multiple sites, attach a Food Dealer Additional Site Addendum (ccl-foodadd) for each additional site.

SECTION 6 CONSTRUCTION OR CHANGES

Are you planning any construction, remodeling or equipment changes?
 No If No, SKIP to Section 8
 Yes If Yes, check all that apply: New construction of a building Renovation or remodeling
 Construction changes to existing building Equipment changes only

Provide a brief description of the changes: COFFEE + WINE BAR INSTALLATION

Start date: JANUARY 2020

Name, Address & Phone Number of Architect: _____

Name, Address & Phone Number of Contractor: CATALYST CONSTRUCTION | ADAM M. ARNDT.
833 E. MICHIGAN ST, SUITE 1000, MILWAUKEE, WI

SECTION 7 ALCOHOL BEVERAGES

Are you applying for an alcohol beverage license?
 No If No, SKIP to Section 8
 Yes If YES, if your food license is approved prior to the alcohol license, when do you want the food license issued?
 Immediately At the same time as the alcohol license

53202

SECTION 8 ACKNOWLEDGEMENTS & SIGNATURE

You must initial each item confirming your understanding:

I understand the Health Department must conduct an inspection and advise the License Division of their approval before the license may be issued.

I understand I must obtain an occupancy permit from the Department of Neighborhood Services and an inspection may be required. Neighborhood Services must advise the License Division of their approval before the license may be issued.

I understand the district alderperson will review and either support or object to my application. If he/she objects, I may appeal and be scheduled to appear before the Licenses Committee. The Licenses Committee will then make a recommendation to the Common Council. The Common Council must grant the license before it may be issued.

I understand proof of payment for all license fees must be on file in the License Division before the license may be issued and the license must be issued and posted in my establishment prior to opening for business.

I will not operate my food business until the license has been issued and posted in the establishment.

Signature of Sole Proprietor, Partner, or 20% Shareholder: [Signature] AGENT

Signature of Additional Partner: _____

AGENT: MALL MONTOYA

N

MILWAUKEE ARTIST RESOURCE NETWORK INC
191 N BROADWAY, MILWAUKEE, WI 53202

Unit 102-10

96'5"

FRONT ENTRANCE

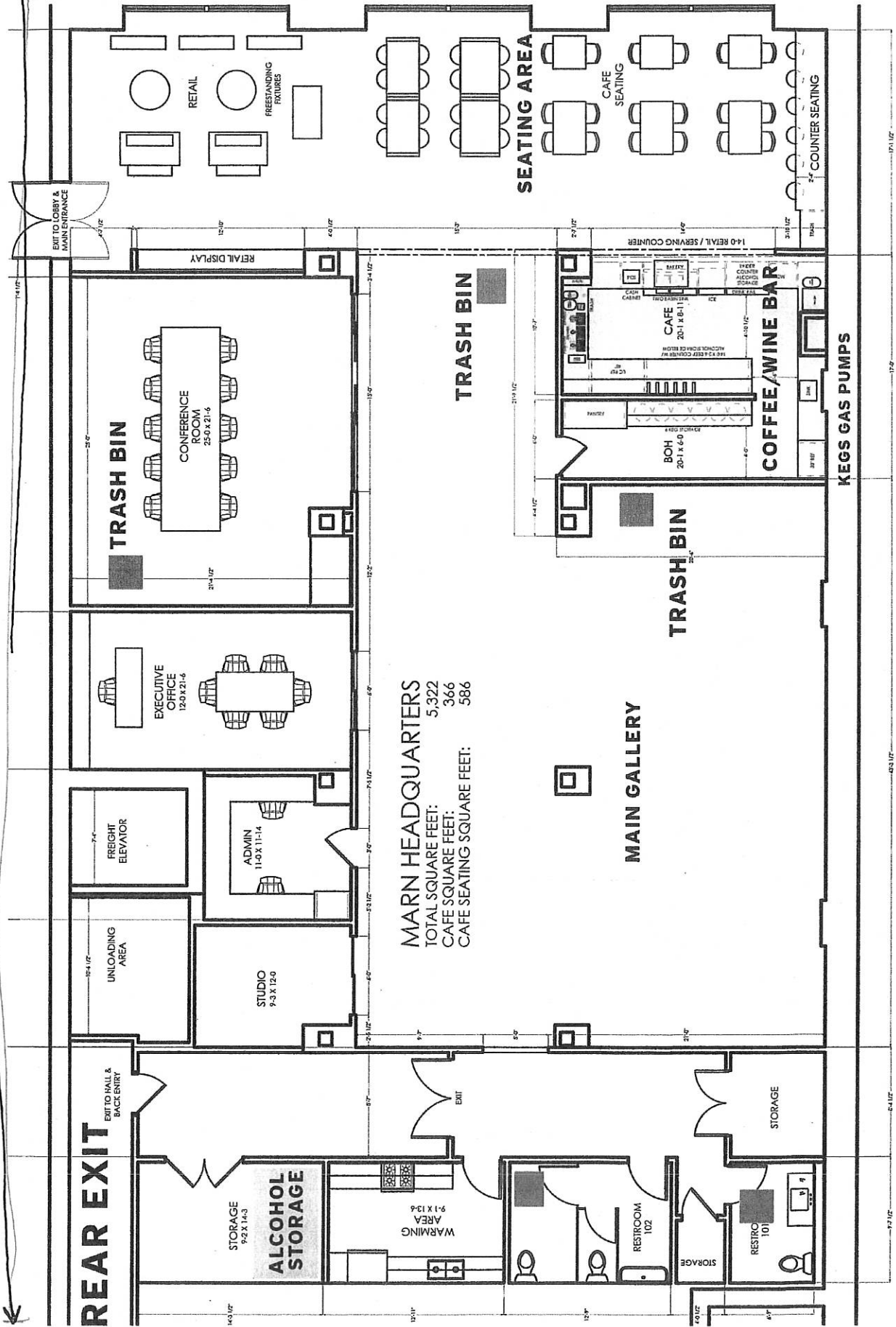

N. BROADWAY

JAN 9, 2020

AGENT: MAL MONTOYA

N

MILWAUKEE ARTIST RESOURCE NETWORK INC
191 N BROADWAY, MILWAUKEE, WI 53202

Unit 102

