



**CITY OF MILWAUKEE
OFFICE OF THE CITY CLERK**

Wednesday, February 05, 2020

COMMITTEE MEETING NOTICE

AD 04

Dyan A Ward

5056 N 20th St

Milwaukee, WI 53209

You are requested to attend a hearing which is to be held in Room 301-B, Third Floor, City Hall on:

Wednesday, February 19, 2020 at 09:30 AM 

Regarding: Your Class B Tavern and Public Entertainment Premises License Renewal Applications with Change of Hours From Closing Sun-Thurs 12 AM and Fri-Sat 1 AM To Sun-Thurs 2 AM and Fri-Sat 2:30 AM for "Talk of the Town" at 2302 W State St.

There is a possibility that your application may be denied for one or more of the following reasons: The recommendation of the committee regarding the application shall be based on evidence presented at the hearing. Per MCO 85-4-4, unless otherwise specified in the code, probative evidence concerning non-renewal, suspension or revocation may include evidence of the following: failure of the applicant to meet municipal qualifications, pending charges against or the conviction of any felony, misdemeanor, municipal offense or other offense, the circumstances of which substantially relate to the circumstances of the particular licensed or permitted activity, by the applicant or by any employee or other agent of the applicant. If the activities of the applicant involve a licensed premises, whether the premises tends to facilitate a public or private nuisance or has been the source of congregations of persons which have resulted in any of the following: disturbance of the peace; illegal drug activity; public drunkenness; drinking in public; harassment of passers-by; gambling; prostitution; sale of stolen goods; public urination; theft; assaults; battery; acts of vandalism including graffiti, excessive littering, loitering, illegal parking, loud noise at times when the licensed premise is open for business; traffic violations; curfew violations; lewd conduct; display of materials harmful to minors, pursuant to s. 106-9.6; or any other factor which reasonably relates to the public health, safety and welfare, or failure to comply with the approved plan of operation. See attached police report or correspondence.

Notice for applicants with warrants or unpaid fines: Proof of warrant satisfaction or payment of fines must be submitted at the hearing on the above date and time. Failure to comply with this requirement may result in a delay of the granting/denial of your application.

Failure to appear at this meeting may result in the denial of your license. Individual applicants must appear only in person or by an attorney. Corporate or Limited Liability applicants must appear only by the agent designated on the application or by an attorney. Partnership applicants must appear by a partner listed on the application or by an attorney. If you wish to do so and at your own expense, you may be accompanied by an attorney of your choosing to represent you at this hearing.

You will be given an opportunity to speak on behalf of the application and to respond and challenge any charges or reasons given for the denial. No petitions can be accepted by the committee, unless the people who signed the petition are present at the committee hearing and willing to testify. You may present witnesses under oath and you may also confront and cross-examine opposing witnesses under oath. If you have difficulty with the English language, you should bring an interpreter with you, at your expense, so that you can answer questions and participate in your hearing.

You may examine the application file at this office during regular business hours prior to the hearing date. Inquiries regarding this matter may be directed to the person whose signature appears below.

Limited parking for persons attending meetings in City Hall is available at reduced rates (5 hour limit) at the Milwaukee Center on the southwest corner of East Kilbourn and North Water Street. Parking tickets must be validated in the first floor information booth in City Hall.

PLEASE NOTE: Upon reasonable notice, efforts will be made to accommodate the needs of disabled individuals through sign language interpreters or other auxiliary aids. For additional information or to request this service, contact the Council Services Division ADA Coordinator at (414) 286-2998, Fax - (414) 286-3456, TDD - (414) 286-2025.

JIM OWCZARSKI, CITY CLERK

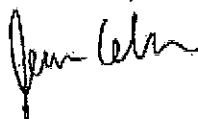

BY:

Jessica Celella

License Division Manager

If you have questions regarding this notice, please contact the License Division at (414) 286-2238.

200 E. Wells Street, Room 105, City Hall, Milwaukee, WI 53202. www.milwaukee.gov/license
Phone: (414) 286-2238 Fax: (414) 286-3057 Email Address: License@milwaukee.gov

MILWAUKEE POLICE DEPARTMENT LICENSING

CRIMINAL RECORD/ORDINANCE VIOLATION/INCIDENTS SYNOPSIS

DATE: 12/13/2019
LICENSE TYPE: BTAVN
NEW:
RENEWAL:

No. 303909
Application Date: 12/12/2019

License Location: 2302 W State Street
Business Name: Talk of the Town

Licensee/Applicant: Ward, Dyan
(Last Name, First Name, MI)
Date of Birth: 03/25/1971

Home Address: 5026 N 20th St
City: Milwaukee State: WI Zip Code: 53209
Home Phone: (414) 324-0167

This report is written by Police Officer David NOVAK, assigned to the License Investigation Unit, Days.

The Milwaukee Police Department's investigation regarding this application revealed the following:

1. On 02/19/91, applicant was charged with Retail Theft by Brookfield Police Department.

Charge: Retail Theft
Finding: Convicted
Sentence: Fined
Date: 03/19/91
Case: not reported

2. On 11/26/2009 at 12:26AM, the applicant was cited by Milwaukee Police Department at 4261 W Good Hope Rd for:

Charge: Possession of Marijuana
Finding: Guilty – Milwaukee Municipal Court
Sentence: \$250.00 Penalty
Date: 01/20/2010
Case#: 09159534

=====

3. On 09/21/2013 the applicant was charged in Milwaukee County with Retail Theft-Intentionally Take (<=\$500) §943.50(1m)(b).

Charge: Retail Theft
Finding: Dismissed
Sentence:
Date:
Case: 2013CM004160

4. On 09/21/2013 Milwaukee police responded to a fight complaint at 2300 West State Street, which was upgraded to a shots fired complaint. Investigation revealed there was a disagreement between patrons while inside the LBJ Club at 2302 West State Street. This became a fight outside the club during which a shot was fired from a handgun by one of the combatants. Milwaukee police incident report #13-264-0016 filed.

- =====
5. On 08/22/2017 officers were dispatched to 2302 W. State St for a Subject with Gun call. The officers located a subject on the street with an AR-15 style weapon and arrested him. The applicant stated she had no problems inside the tavern today. She stated her security guard had observed the subject with gun outside and she immediately locked the business to protect her customers and called the police. The applicant was not able to check the security cameras because she did not have the key to the room where the recorder was located. At 8:00pm the officers returned and checked the surveillance system. It was determined that no video was saved.
 6. On 09/17/2017 officers were dispatched to Talk of the Town, 2302 W. State St, for a shooting. Officers located the victim inside the premise with wounds to his shoulder and neck. MFD performed live saving measures but the subject was pronounced dead on scene. The security guard stated he heard a fight outside and someone say something about shooting up the place. He got patrons inside and heard about 14 shots outside. A patron and the security guard then went out to see what was happening. The security guard saw a subject with a long gun running toward the premise, so he went back inside. More shots were heard and the patron stumbled back inside and collapsed. The inside surveillance system was inoperable during the incident.
 7. On 10/24/2017 a meeting was held at District 3 regarding the recent incidents at Talk of the Town. The applicant stated the problems were not related to her business but to the people in the neighborhood. The issue of a working camera system was brought up and the applicant stated its not currently working because the system was taken for evidence. She is looking into getting a new system and locating it in an easily accessible location. She stated her old security service was not armed and was not the same person every night. She has gotten a new service which is armed and she has two guards on staff. She closes an hour early at 1:30am since the incident in September. She stated she has had issues with one patron who has been banned after he was seen passing a gun to another patron. He also broke a window a year ago in an attempt to lure a security guard outside. The applicant was advised to look at getting a restraining order.

8. The applicant has the following past due fines owed to Milwaukee Municipal Court:

17035618 Non-Registration of Vehicle

\$98.80 due 11/10/2017

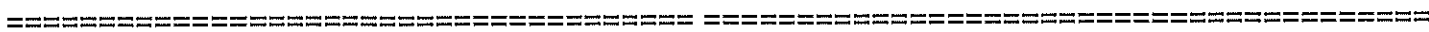

9. On 03/11/2019 the applicant was cited in the City of Milwaukee at 2302 W. State St for Building Code Violations.

Charge: Building Code Violations
Finding: Guilty
Sentence: Fined \$380.00 **PAST DUE ON 12/09/2019**
Date: 10/08/2019
Case: 19024133



Wednesday, February 05, 2020



Notice of Public Hearing

WARD, Dyan A

Talk of the Town at 2302 W State St

Class B Tavern and Public Entertainment Premises License Renewal Applications with Change of Hours From Closing Sun-Thurs 12 AM and Fri-Sat 1 AM To Sun-Thurs 2 AM and Fri-Sat 2:30 AM

Wednesday, February 19, 2020 at 9:30 AM

To whom it may concern:

The above application has been made by the above named applicant(s). This requires approval from the Licenses Committee and the Common Council of the City of Milwaukee. The hearing before the Licenses Committee will take place on 2/19/2020 at 9:30 AM, in Room 301-B, Third Floor, City Hall. If you wish, you may provide testimony at the hearing regarding the request; see below for further information. You are not required to attend the hearing. Once the Licenses Committee makes its recommendation, this recommendation is forwarded to the full Common Council for approval at its next regularly scheduled hearing. Please review the information below and if you have further questions regarding this process, please contact the License Division at (414) 286-2238.

Important details for those wishing to provide information for the Licenses Committee to consider when making its recommendation:

1. The license application is scheduled to be heard at the above time. Due to other hearings running longer than scheduled, you may have to wait some time to provide your testimony.
2. You must appear in person and testify as to matters that you have personally experienced or seen. (You cannot provide testimony for your neighbor, parent or anyone else; this is considered hearsay and cannot be considered by the committee.)
3. No letters or petitions can be accepted by the committee (unless the person who wrote the letter or the persons who signed the petition are present at the committee hearing and willing to testify).
4. Persons opposed to the license application are given the opportunity to testify first; supporters may testify after the opponents have finished.
5. When you are called to testify, you will be sworn in and asked to give your name, and address. (If your first and/or last names are uncommon please spell them.)
6. You may then provide testimony.
 - a. Include only information relating to the above license application.
 - b. Include only information you have personally witnessed or seen.
 - c. Provide concise and relevant information detailing how this business has affected or may affect the peaceful enjoyment of your neighborhood.
 - d. If by the time you have the opportunity to testify, the information you wish to share has already been provided to the committee, you may state that you agree with the previous testimony. Redundant or repetitive testimony will not assist the committee in making its recommendation.
7. After giving your testimony, the members of the Licenses Committee and the licensee may ask questions regarding the testimony you have given or other factors relating to the license application.
8. Business Competition is not a valid basis for denial or non-renewal of a license.

Please Note: If you have submitted an objection to the above application your objection cannot be considered by the committee unless you personally testify at the hearing.

OCCUPANT	MAIL ADDRESS	CITY, STATE ZIP
CURRENT OCCUPANT	1028 N 24TH ST	MILWAUKEE, WI 53233
CURRENT OCCUPANT	1035 N 23RD ST 13	MILWAUKEE, WI 53233
CURRENT OCCUPANT	1035 N 23RD ST 24	MILWAUKEE, WI 53233
CURRENT OCCUPANT	1018B N 23RD ST	MILWAUKEE, WI 53233
CURRENT OCCUPANT	2200 W KILBOURN AVE 315	MILWAUKEE, WI 53233
CURRENT OCCUPANT	2200 W KILBOURN AVE 408	MILWAUKEE, WI 53233
CURRENT OCCUPANT	2200 W KILBOURN AVE 416	MILWAUKEE, WI 53233
CURRENT OCCUPANT	2200 W KILBOURN AVE 310	MILWAUKEE, WI 53233
CURRENT OCCUPANT	2200 W KILBOURN AVE 308	MILWAUKEE, WI 53233
CURRENT OCCUPANT	2200 W KILBOURN AVE 312	MILWAUKEE, WI 53233
CURRENT OCCUPANT	2200 W KILBOURN AVE 203	MILWAUKEE, WI 53233
CURRENT OCCUPANT	2200 W KILBOURN AVE 204	MILWAUKEE, WI 53233
CURRENT OCCUPANT	2200 W KILBOURN AVE 207	MILWAUKEE, WI 53233
CURRENT OCCUPANT	2195 W STATE ST 126	MILWAUKEE, WI 53233
CURRENT OCCUPANT	2195 W STATE ST 26	MILWAUKEE, WI 53233
CURRENT OCCUPANT	2195 W STATE ST 124	MILWAUKEE, WI 53233
CURRENT OCCUPANT	2195 W STATE ST 305	MILWAUKEE, WI 53233
CURRENT OCCUPANT	2195 W STATE ST 306	MILWAUKEE, WI 53233
CURRENT OCCUPANT	2220 W STATE ST 2	MILWAUKEE, WI 53233
CURRENT OCCUPANT	2220 W STATE ST 3	MILWAUKEE, WI 53233
CURRENT OCCUPANT	1019 N 22ND ST	MILWAUKEE, WI 53233
CURRENT OCCUPANT	1035 N 23RD ST 14	MILWAUKEE, WI 53233
CURRENT OCCUPANT	1035 N 23RD ST 22	MILWAUKEE, WI 53233
CURRENT OCCUPANT	1026 N 23RD ST	MILWAUKEE, WI 53233
CURRENT OCCUPANT	1022 N 23RD ST	MILWAUKEE, WI 53233
CURRENT OCCUPANT	2200 W KILBOURN AVE 404	MILWAUKEE, WI 53233
CURRENT OCCUPANT	2200 W KILBOURN AVE 413	MILWAUKEE, WI 53233
CURRENT OCCUPANT	2200 W KILBOURN AVE 418	MILWAUKEE, WI 53233
CURRENT OCCUPANT	2200 W KILBOURN AVE 419	MILWAUKEE, WI 53233
CURRENT OCCUPANT	2200 W KILBOURN AVE 510	MILWAUKEE, WI 53233
CURRENT OCCUPANT	2200 W KILBOURN AVE 513	MILWAUKEE, WI 53233
CURRENT OCCUPANT	2200 W KILBOURN AVE 515	MILWAUKEE, WI 53233
CURRENT OCCUPANT	2200 W KILBOURN AVE 603	MILWAUKEE, WI 53233
CURRENT OCCUPANT	2200 W KILBOURN AVE 608	MILWAUKEE, WI 53233
CURRENT OCCUPANT	2200 W KILBOURN AVE 102	MILWAUKEE, WI 53233
CURRENT OCCUPANT	2200 W KILBOURN AVE 105	MILWAUKEE, WI 53233
CURRENT OCCUPANT	2200 W KILBOURN AVE 205	MILWAUKEE, WI 53233
CURRENT OCCUPANT	2200 W KILBOURN AVE 208	MILWAUKEE, WI 53233
CURRENT OCCUPANT	2200 W KILBOURN AVE 221	MILWAUKEE, WI 53233
CURRENT OCCUPANT	2195 W STATE ST 101	MILWAUKEE, WI 53233
CURRENT OCCUPANT	2195 W STATE ST 200	MILWAUKEE, WI 53233
CURRENT OCCUPANT	2195 W STATE ST 224	MILWAUKEE, WI 53233
CURRENT OCCUPANT	2195 W STATE ST 204	MILWAUKEE, WI 53233
CURRENT OCCUPANT	2195 W STATE ST 220	MILWAUKEE, WI 53233
CURRENT OCCUPANT	2195 W STATE ST 300	MILWAUKEE, WI 53233
CURRENT OCCUPANT	2220 W STATE ST 4	MILWAUKEE, WI 53233

CURRENT OCCUPANT	1035 N 23RD ST 31	MILWAUKEE, WI 53233
CURRENT OCCUPANT	1035 N 23RD ST 15	MILWAUKEE, WI 53233
CURRENT OCCUPANT	1028 N 23RD ST	MILWAUKEE, WI 53233
CURRENT OCCUPANT	1017 N 23RD ST	MILWAUKEE, WI 53233
CURRENT OCCUPANT	1015 N 23RD ST	MILWAUKEE, WI 53233
CURRENT OCCUPANT	1022A N 23RD ST	MILWAUKEE, WI 53233
CURRENT OCCUPANT	2200 W KILBOURN AVE 317	MILWAUKEE, WI 53233
CURRENT OCCUPANT	2200 W KILBOURN AVE 409	MILWAUKEE, WI 53233
CURRENT OCCUPANT	2200 W KILBOURN AVE 506	MILWAUKEE, WI 53233
CURRENT OCCUPANT	2200 W KILBOURN AVE 511	MILWAUKEE, WI 53233
CURRENT OCCUPANT	2200 W KILBOURN AVE 512	MILWAUKEE, WI 53233
CURRENT OCCUPANT	2200 W KILBOURN AVE 518	MILWAUKEE, WI 53233
CURRENT OCCUPANT	2200 W KILBOURN AVE 601	MILWAUKEE, WI 53233
CURRENT OCCUPANT	2200 W KILBOURN AVE 1	MILWAUKEE, WI 53233
CURRENT OCCUPANT	2200 W KILBOURN AVE 311	MILWAUKEE, WI 53233
CURRENT OCCUPANT	2200 W KILBOURN AVE 209	MILWAUKEE, WI 53233
CURRENT OCCUPANT	2200 W KILBOURN AVE 211	MILWAUKEE, WI 53233
CURRENT OCCUPANT	2200 W KILBOURN AVE 302	MILWAUKEE, WI 53233
CURRENT OCCUPANT	2195 W STATE ST 24	MILWAUKEE, WI 53233
CURRENT OCCUPANT	2195 W STATE ST 326	MILWAUKEE, WI 53233
CURRENT OCCUPANT	2195 W STATE ST 108	MILWAUKEE, WI 53233
CURRENT OCCUPANT	2195 W STATE ST 119	MILWAUKEE, WI 53233
CURRENT OCCUPANT	2195 W STATE ST 121	MILWAUKEE, WI 53233
CURRENT OCCUPANT	2195 W STATE ST 206	MILWAUKEE, WI 53233
CURRENT OCCUPANT	2220 W STATE ST 1	MILWAUKEE, WI 53233
CURRENT OCCUPANT	1035 N 23RD ST 23	MILWAUKEE, WI 53233
CURRENT OCCUPANT	1035 N 23RD ST 25	MILWAUKEE, WI 53233
CURRENT OCCUPANT	1035 N 23RD ST 12	MILWAUKEE, WI 53233
CURRENT OCCUPANT	1027 N 22ND ST	MILWAUKEE, WI 53233
CURRENT OCCUPANT	1007 N 23RD ST	MILWAUKEE, WI 53233
CURRENT OCCUPANT	2200 W KILBOURN AVE 304	MILWAUKEE, WI 53233
CURRENT OCCUPANT	2200 W KILBOURN AVE 319	MILWAUKEE, WI 53233
CURRENT OCCUPANT	2200 W KILBOURN AVE 401	MILWAUKEE, WI 53233
CURRENT OCCUPANT	2200 W KILBOURN AVE 415	MILWAUKEE, WI 53233
CURRENT OCCUPANT	2200 W KILBOURN AVE 501	MILWAUKEE, WI 53233
CURRENT OCCUPANT	2200 W KILBOURN AVE 502	MILWAUKEE, WI 53233
CURRENT OCCUPANT	2200 W KILBOURN AVE 503	MILWAUKEE, WI 53233
CURRENT OCCUPANT	2200 W KILBOURN AVE 504	MILWAUKEE, WI 53233
CURRENT OCCUPANT	2200 W KILBOURN AVE 519	MILWAUKEE, WI 53233
CURRENT OCCUPANT	2200 W KILBOURN AVE 604	MILWAUKEE, WI 53233
CURRENT OCCUPANT	2200 W KILBOURN AVE 606	MILWAUKEE, WI 53233
CURRENT OCCUPANT	2200 W KILBOURN AVE 201	MILWAUKEE, WI 53233
CURRENT OCCUPANT	2200 W KILBOURN AVE 202	MILWAUKEE, WI 53233
CURRENT OCCUPANT	2200 W KILBOURN AVE 218	MILWAUKEE, WI 53233
CURRENT OCCUPANT	2200 W KILBOURN AVE 219	MILWAUKEE, WI 53233
CURRENT OCCUPANT	2195 W STATE ST 105	MILWAUKEE, WI 53233
CURRENT OCCUPANT	2195 W STATE ST 201	MILWAUKEE, WI 53233

CURRENT OCCUPANT	2195 W STATE ST 321	MILWAUKEE, WI 53233
CURRENT OCCUPANT	2195 W STATE ST 122	MILWAUKEE, WI 53233
CURRENT OCCUPANT	2195 W STATE ST 222	MILWAUKEE, WI 53233
CURRENT OCCUPANT	2195 W STATE ST 225	MILWAUKEE, WI 53233
CURRENT OCCUPANT	2195 W STATE ST 308	MILWAUKEE, WI 53233
CURRENT OCCUPANT	2195 W STATE ST 318	MILWAUKEE, WI 53233
CURRENT OCCUPANT	1035 N 23RD ST 35	MILWAUKEE, WI 53233
CURRENT OCCUPANT	1018A N 23RD ST	MILWAUKEE, WI 53233
CURRENT OCCUPANT	2200 W KILBOURN AVE 314	MILWAUKEE, WI 53233
CURRENT OCCUPANT	2200 W KILBOURN AVE 402	MILWAUKEE, WI 53233
CURRENT OCCUPANT	2200 W KILBOURN AVE 403	MILWAUKEE, WI 53233
CURRENT OCCUPANT	2200 W KILBOURN AVE 405	MILWAUKEE, WI 53233
CURRENT OCCUPANT	2200 W KILBOURN AVE 505	MILWAUKEE, WI 53233
CURRENT OCCUPANT	2200 W KILBOURN AVE 507	MILWAUKEE, WI 53233
CURRENT OCCUPANT	2200 W KILBOURN AVE 509	MILWAUKEE, WI 53233
CURRENT OCCUPANT	2200 W KILBOURN AVE 516	MILWAUKEE, WI 53233
CURRENT OCCUPANT	2200 W KILBOURN AVE 605	MILWAUKEE, WI 53233
CURRENT OCCUPANT	2200 W KILBOURN AVE 607	MILWAUKEE, WI 53233
CURRENT OCCUPANT	2200 W KILBOURN AVE 101	MILWAUKEE, WI 53233
CURRENT OCCUPANT	2200 W KILBOURN AVE 103	MILWAUKEE, WI 53233
CURRENT OCCUPANT	2200 W KILBOURN AVE 307	MILWAUKEE, WI 53233
CURRENT OCCUPANT	2200 W KILBOURN AVE 309	MILWAUKEE, WI 53233
CURRENT OCCUPANT	2200 W KILBOURN AVE 212	MILWAUKEE, WI 53233
CURRENT OCCUPANT	2200 W KILBOURN AVE 214	MILWAUKEE, WI 53233
CURRENT OCCUPANT	2200 W KILBOURN AVE 215	MILWAUKEE, WI 53233
CURRENT OCCUPANT	2200 W KILBOURN AVE 220	MILWAUKEE, WI 53233
CURRENT OCCUPANT	2200 W KILBOURN AVE 301	MILWAUKEE, WI 53233
CURRENT OCCUPANT	2200 W KILBOURN AVE 303	MILWAUKEE, WI 53233
CURRENT OCCUPANT	2195 W STATE ST 10	MILWAUKEE, WI 53233
CURRENT OCCUPANT	2195 W STATE ST 128	MILWAUKEE, WI 53233
CURRENT OCCUPANT	2195 W STATE ST 202	MILWAUKEE, WI 53233
CURRENT OCCUPANT	2195 W STATE ST 104	MILWAUKEE, WI 53233
CURRENT OCCUPANT	2195 W STATE ST 205	MILWAUKEE, WI 53233
CURRENT OCCUPANT	2195 W STATE ST 219	MILWAUKEE, WI 53233
CURRENT OCCUPANT	1026 N 24TH ST	MILWAUKEE, WI 53233
CURRENT OCCUPANT	1035 N 23RD ST 11	MILWAUKEE, WI 53233
CURRENT OCCUPANT	1035 N 23RD ST 32	MILWAUKEE, WI 53233
CURRENT OCCUPANT	1034 N 23RD ST	MILWAUKEE, WI 53233
CURRENT OCCUPANT	2200 W KILBOURN AVE 316	MILWAUKEE, WI 53233
CURRENT OCCUPANT	2200 W KILBOURN AVE 410	MILWAUKEE, WI 53233
CURRENT OCCUPANT	2200 W KILBOURN AVE 411	MILWAUKEE, WI 53233
CURRENT OCCUPANT	2200 W KILBOURN AVE 420	MILWAUKEE, WI 53233
CURRENT OCCUPANT	2200 W KILBOURN AVE 306	MILWAUKEE, WI 53233
CURRENT OCCUPANT	2200 W KILBOURN AVE 210	MILWAUKEE, WI 53233
CURRENT OCCUPANT	2195 W STATE ST 221	MILWAUKEE, WI 53233
CURRENT OCCUPANT	2195 W STATE ST 102	MILWAUKEE, WI 53233
CURRENT OCCUPANT	2195 W STATE ST 208	MILWAUKEE, WI 53233

CURRENT OCCUPANT	2195 W STATE ST 302	MILWAUKEE, WI 53233
CURRENT OCCUPANT	1035 N 23RD ST 33	MILWAUKEE, WI 53233
CURRENT OCCUPANT	1035 N 23RD ST 21	MILWAUKEE, WI 53233
CURRENT OCCUPANT	1025 N 22ND ST	MILWAUKEE, WI 53233
CURRENT OCCUPANT	1020 N 23RD ST	MILWAUKEE, WI 53233
CURRENT OCCUPANT	1012 N 23RD ST	MILWAUKEE, WI 53233
CURRENT OCCUPANT	2200 W KILBOURN AVE 407	MILWAUKEE, WI 53233
CURRENT OCCUPANT	2200 W KILBOURN AVE 412	MILWAUKEE, WI 53233
CURRENT OCCUPANT	2200 W KILBOURN AVE 421	MILWAUKEE, WI 53233
CURRENT OCCUPANT	2200 W KILBOURN AVE 508	MILWAUKEE, WI 53233
CURRENT OCCUPANT	2200 W KILBOURN AVE 517	MILWAUKEE, WI 53233
CURRENT OCCUPANT	2200 W KILBOURN AVE 602	MILWAUKEE, WI 53233
CURRENT OCCUPANT	2200 W KILBOURN AVE 106	MILWAUKEE, WI 53233
CURRENT OCCUPANT	2200 W KILBOURN AVE 2	MILWAUKEE, WI 53233
CURRENT OCCUPANT	2200 W KILBOURN AVE 104	MILWAUKEE, WI 53233
CURRENT OCCUPANT	2200 W KILBOURN AVE 313	MILWAUKEE, WI 53233
CURRENT OCCUPANT	2200 W KILBOURN AVE 213	MILWAUKEE, WI 53233
CURRENT OCCUPANT	2200 W KILBOURN AVE 216	MILWAUKEE, WI 53233
CURRENT OCCUPANT	2200 W KILBOURN AVE 217	MILWAUKEE, WI 53233
CURRENT OCCUPANT	2195 W STATE ST 106	MILWAUKEE, WI 53233
CURRENT OCCUPANT	2195 W STATE ST 322	MILWAUKEE, WI 53233
CURRENT OCCUPANT	2195 W STATE ST 323	MILWAUKEE, WI 53233
CURRENT OCCUPANT	2195 W STATE ST 307	MILWAUKEE, WI 53233
CURRENT OCCUPANT	1021 N 22ND ST	MILWAUKEE, WI 53233
CURRENT OCCUPANT	1035 N 23RD ST B1	MILWAUKEE, WI 53233
CURRENT OCCUPANT	1035 N 23RD ST 34	MILWAUKEE, WI 53233
CURRENT OCCUPANT	1029 N 22ND ST	MILWAUKEE, WI 53233
CURRENT OCCUPANT	1032 N 23RD ST	MILWAUKEE, WI 53233
CURRENT OCCUPANT	2200 W KILBOURN AVE 318	MILWAUKEE, WI 53233
CURRENT OCCUPANT	2200 W KILBOURN AVE 320	MILWAUKEE, WI 53233
CURRENT OCCUPANT	2200 W KILBOURN AVE 321	MILWAUKEE, WI 53233
CURRENT OCCUPANT	2200 W KILBOURN AVE 406	MILWAUKEE, WI 53233
CURRENT OCCUPANT	2200 W KILBOURN AVE 414	MILWAUKEE, WI 53233
CURRENT OCCUPANT	2200 W KILBOURN AVE 417	MILWAUKEE, WI 53233
CURRENT OCCUPANT	2200 W KILBOURN AVE 514	MILWAUKEE, WI 53233
CURRENT OCCUPANT	2200 W KILBOURN AVE 3	MILWAUKEE, WI 53233
CURRENT OCCUPANT	2200 W KILBOURN AVE 305	MILWAUKEE, WI 53233
CURRENT OCCUPANT	2200 W KILBOURN AVE 206	MILWAUKEE, WI 53233
CURRENT OCCUPANT	2195 W STATE ST 11	MILWAUKEE, WI 53233
CURRENT OCCUPANT	2195 W STATE ST 100	MILWAUKEE, WI 53233
CURRENT OCCUPANT	2195 W STATE ST 301	MILWAUKEE, WI 53233
CURRENT OCCUPANT	2195 W STATE ST 320	MILWAUKEE, WI 53233
CURRENT OCCUPANT	2195 W STATE ST 123	MILWAUKEE, WI 53233
CURRENT OCCUPANT	2195 W STATE ST 127	MILWAUKEE, WI 53233
CURRENT OCCUPANT	2195 W STATE ST 209	MILWAUKEE, WI 53233
CURRENT OCCUPANT	2195 W STATE ST 217	MILWAUKEE, WI 53233
CURRENT OCCUPANT	2195 W STATE ST 310	MILWAUKEE, WI 53233

Total Records: 187

Radius: 250.0 feet and Center of Circle: 2302 W State St

2020-2021 Plan of Operation for 2302 W STATE ST

1. Litter & Security Plans			
How are the grounds kept clean? <input checked="" type="checkbox"/> Sweep <input type="checkbox"/> Pressure Wash <input checked="" type="checkbox"/> Pick Up Litter <input type="checkbox"/> Other:			
How often will grounds be cleaned? <input type="checkbox"/> Daily <input checked="" type="checkbox"/> Weekly <input type="checkbox"/> Other:			
Who cleans the grounds? <input type="checkbox"/> Licensee <input type="checkbox"/> Building Owner <input checked="" type="checkbox"/> Employees <input type="checkbox"/> Hired Maintenance <input type="checkbox"/> Other:			
How are noise issues prevented and/or addressed? <input checked="" type="checkbox"/> Security <input type="checkbox"/> Manager approaches customer(s) <input type="checkbox"/> Call Police <input type="checkbox"/> Signs Posted <input type="checkbox"/> Other:			
Are there designated outdoor smoking areas? <input type="checkbox"/> No <input checked="" type="checkbox"/> Yes If Yes, Describe: <u>Side of the bar</u>			
Number of garbage cans: Inside <u>6</u> Locations: <u>9 behind the bar 2 in bathroom 5 in bar</u> Outside <u>1</u> Locations: <u>Side of BAR</u>			
Is a crowd control barrier used? <input checked="" type="checkbox"/> No <input type="checkbox"/> Yes If Yes, Describe:			
Number of restrooms: <u>2</u>		Name of solid waste contractor: <u>Waste management</u>	
Are there parking spaces on the premises? <input checked="" type="checkbox"/> No <input type="checkbox"/> Yes If Yes, list number of spaces: _____ and describe security plans:			
Are there designated loading areas? <input checked="" type="checkbox"/> No <input type="checkbox"/> Yes If Yes, describe security plans:			
Do you have security personnel on the premise? <input type="checkbox"/> No <input checked="" type="checkbox"/> Yes If Yes, how many? <u>2</u>			
AND What are their responsibilities? <u>Checking Id + Weapons secure the premises</u>			
What security equipment do they use? <u>Wand</u>			
List their licensing, certification or training credentials: <u>Certification</u>			
Are there security cameras? <input type="checkbox"/> No <input checked="" type="checkbox"/> Yes If Yes, list all locations: <u>front outside left side of Building</u>			
Are searches and/or identification checks conducted upon entry? <input type="checkbox"/> No <input checked="" type="checkbox"/> Yes If Yes, describe:			
2. Percentage of Sales (must total 100%)			
Alcohol <u>0</u> %	Food Sales _____ %	Entertainment <u>10</u> %	Other _____ %
3. Businesses On The Premises (choose all that apply):			
<input type="checkbox"/> Restaurant <input type="checkbox"/> Cafe/Coffee Shop <input type="checkbox"/> Cocktail Lounge <input type="checkbox"/> Convenience Store <input type="checkbox"/> Night Club <input type="checkbox"/> Liquor Store <input checked="" type="checkbox"/> Tavern <input type="checkbox"/> Sports Facility <input type="checkbox"/> Hotel <input type="checkbox"/> Banquet Hall <input type="checkbox"/> Supermarket <input type="checkbox"/> Private/Fraternal/Veterans' Club <input type="checkbox"/> Other:			
4. Hours of Operation and Age Restriction			
Are there any changes to the current hours of operation or age restriction? <input type="checkbox"/> No <input checked="" type="checkbox"/> Yes If Yes, Describe: <u>I would like to have my hours back its been 2yrs and I am losing business I would greatly appreciate it.</u>			
Please Note: If you will be open earlier or later than the hours listed on your current license for even one event or holiday (for example, St. Patrick's Day, Brewers Opening Day, etc.) during the license period, this must be reported and printed on your license.			
Your hours of operation and age restriction are listed on your current license. <u>Close at Sun - Thurs 2am Fri - sat 2:30</u>			
5. Floor Plan and Capacity			
Are you requesting any changes to your capacity or floor plan*? <input checked="" type="checkbox"/> No <input type="checkbox"/> Yes If yes, describe: _____ and submit a new floor plan with this renewal application. A sample plan can be found online at www.milwaukee.gov/licenses under License Forms and Related Information.			
Alcohol/Food Establishments: A "Permanent Extension of Premises Application" is required if you are adding any square footage to the licensed premises.			
6. Sidewalk Dining: Fee:			
Are there any changes to the sidewalk dining site plan? <input checked="" type="checkbox"/> No <input type="checkbox"/> Yes If Yes, submit an updated site plan with this application.			
7. Food License: Fee:		8. Weights and Measures: Fee:	
Your current food license includes the following food operations: Are there any changes to your food operations as listed above? <input checked="" type="checkbox"/> No <input type="checkbox"/> Yes, if Yes, explain _____		Number/Type of Devices: Are there any changes to the number or types of devices? <input checked="" type="checkbox"/> No <input type="checkbox"/> Yes If yes, contact our office for further instructions.	

1. CURRENT APPROVED ENTERTAINMENT

The following types of entertainment have been approved for your current Public Entertainment Premises license:

Jukebox, 1 Pool Table, 1 Amusement Machine

2. ADDING ENTERTAINMENT

If applicable, check any entertainment you wish to add: **ONLY CHECK ENTERTAINMENT TYPE(S) YOU ARE ADDING. YOUR CURRENT APPROVED ENTERTAINMENT IS LISTED ABOVE.**

- | | | | |
|---|--|--|---|
| <input type="checkbox"/> Instrumental Musicians | <input type="checkbox"/> Bands | <input type="checkbox"/> Battle of the Bands | <input type="checkbox"/> Comedy Acts |
| <input type="checkbox"/> Disc Jockey | <input type="checkbox"/> Magic Shows | <input type="checkbox"/> Poetry Readings | <input type="checkbox"/> Dancing by Performers |
| <input checked="" type="checkbox"/> Jukebox | <input type="checkbox"/> Wrestling | <input type="checkbox"/> Patron Contests | <input type="checkbox"/> Patrons Dancing |
| <input type="checkbox"/> Adult Entertainment/
Strippers/Erotic Dance | <input type="checkbox"/> Karaoke | <input type="checkbox"/> Bowling Alley | <input type="checkbox"/> Pool Tables |
| <input type="checkbox"/> Motion Pictures (movies by admission)
How many screens? _____ | <input type="checkbox"/> Amusement Machines
How many? _____ | <input type="checkbox"/> Concerts
Approx. # per year? _____ | <input type="checkbox"/> Theatrical Performances
Approx. # per year? _____ |
| <input type="checkbox"/> Other: _____ | | | |

No entertainment changes can take place until approved by Common Council and a new license has been issued and posted on the premises.

3. REMOVING ENTERTAINMENT

If applicable, list any entertainment you wish to remove:

4. PROMOTERS/SOUND AMPLIFICATION

Will promoters ever be used for any of the entertainment? No Yes If Yes, Describe:

At any time will sound amplification be used? No Yes If Yes, Describe:

5. SIGNATURE

I understand that after the license has been issued, a change to the plan of operation will require a written request to change and approval from the Common Council.

I agree to inform the City Clerk within 10 days of any substantial changes in the information supplied in this application.

I understand that I shall not willfully refuse to provide the services offered under this license, or add charges or require deposits not required of the general public because of race, color, sex, religion, national origin or ancestry, age, handicap, lawful source of income, marital status, sexual orientation, gender identity or expression, familial status or the fact that a person is now or has been a member of the military service, whether dressed in uniform or not; and shall not seek such information as a condition of employment, or penalize any employee or discriminate in the selection of personnel for training or promotion on the basis of such information.

I have knowledge of the City Ordinances currently regulating public entertainment, and understand that the license may be subject to suspension, non-renewal or revocation, if I violate any rule, law or regulation of the city of Milwaukee and State of Wisconsin.

Signature of Sole Proprietor, a Partner, or if a Corporation or LLC, the Agent must sign



CITY OF MILWAUKEE
OFFICE OF THE CITY CLERK

Thursday, February 06, 2020

COMMITTEE MEETING NOTICE

AD 10

FEKER, Maricela, Agent
Indemnity Financial Group LLC
2334 Met-to-Wee Ln

Wauwatosa, WI 53226

You are requested to attend a hearing which is to be held in Room 301-B, Third Floor, City Hall on:

Wednesday, February 19, 2020 at 09:30 AM 

Regarding: Your Class B Tavern and Food Dealer License Renewal Applications with Change of Shareholder as agent for "Indemnity Financial Group LLC" for "2 Mesa" at 4110 W Martin DR.

There is a possibility that your application may be denied for one or more of the following reasons: The recommendation of the committee regarding the application shall be based on evidence presented at the hearing. Per MCO 85-4-4, unless otherwise specified in the code, probative evidence concerning non-renewal, suspension or revocation may include evidence of the following: failure of the applicant to meet municipal qualifications, pending charges against or the conviction of any felony, misdemeanor, municipal offense or other offense, the circumstances of which substantially relate to the circumstances of the particular licensed or permitted activity, by the applicant or by any employee or other agent of the applicant. If the activities of the applicant involve a licensed premises, whether the premises tends to facilitate a public or private nuisance or has been the source of congregations of persons which have resulted in any of the following: disturbance of the peace; illegal drug activity; public drunkenness; drinking in public; harassment of passers-by; gambling; prostitution; sale of stolen goods; public urination; theft; assaults; battery; acts of vandalism including graffiti, excessive littering, loitering, illegal parking, loud noise at times when the licensed premise is open for business; traffic violations; curfew violations; lewd conduct; display of materials harmful to minors, pursuant to s. 106-9.6; or any other factor which reasonably relates to the public health, safety and welfare, or failure to comply with the approved plan of operation. See attached police report or correspondence.

Notice for applicants with warrants or unpaid fines:

Proof of warrant satisfaction or payment of fines must be submitted at the hearing on the above date and time. Failure to comply with this requirement may result in a delay of the granting/denial of your application.

Failure to appear at this meeting may result in the denial of your license. Individual applicants must appear only in person or by an attorney. Corporate or Limited Liability applicants must appear only by the agent designated on the application or by an attorney. Partnership applicants must appear by a partner listed on the application or by an attorney. If you wish to do so and at your own expense, you may be accompanied by an attorney of your choosing to represent you at this hearing.

You will be given an opportunity to speak on behalf of the application and to respond and challenge any charges or reasons given for the denial. No petitions can be accepted by the committee, unless the people who signed the petition are present at the committee hearing and willing to testify. You may present witnesses under oath and you may also confront and cross-examine opposing witnesses under oath. If you have difficulty with the English language, you should bring an interpreter with you, at your expense, so that you can answer questions and participate in your hearing.

You may examine the application file at this office during regular business hours prior to the hearing date. Inquiries regarding this matter may be directed to the person whose signature appears below.

Limited parking for persons attending meetings in City Hall is available at reduced rates (5 hour limit) at the Milwaukee Center on the southwest corner of East Kilbourn and North Water Street. Parking tickets must be validated in the first floor information booth in City Hall.

PLEASE NOTE: Upon reasonable notice, efforts will be made to accommodate the needs of disabled individuals through sign language interpreters or other auxiliary aids. For additional information or to request this service, contact the Council Services Division ADA Coordinator at (414) 286-2998, Fax - (414) 286-3456, TDD - (414) 286-2025.

JIM OWCZARSKI, CITY CLERK

BY: _____

Jessica Celella
License Division Manager

If you have questions regarding this notice, please contact the License Division at (414) 286-2238.

Martin, Faviola

From: Celella, Jessica
Sent: Wednesday, January 22, 2020 2:29 PM
To: Martin, Faviola
Cc: Byrd, Yashica
Subject: RE: 2 Mesa_Martin Dr Parking violation examples

Thanks – can you get the objection added and toss in our inbox in the next few days? We'll have to schedule it for committee in February.

Jessica Celella
Deputy City Clerk
200 E Wells St Room 105, Milwaukee, WI 53202
(414) 286-2362



From: Martin, Faviola <Faviola.Martin@milwaukee.gov>
Sent: Wednesday, January 22, 2020 9:55 AM
To: Celella, Jessica <Jessica.Celella@milwaukee.gov>
Cc: Byrd, Yashica <Yashica.Byrd@milwaukee.gov>
Subject: RE: 2 Mesa_Martin Dr Parking violation examples

grant dates removed

A handwritten signature in black ink that reads 'Faviola Martin' in a cursive script.

Faviola Martin
License Specialist III
City Clerk - License Division
200 E. Wells St. Rm. 105
Milwaukee, WI 53202
Office: 414-286-2238



From: Celella, Jessica
Sent: Wednesday, January 22, 2020 9:39 AM
To: Martin, Faviola
Cc: Byrd, Yashica
Subject: FW: 2 Mesa_Martin Dr Parking violation examples

Can you please remove grant dates and add?

Jessica Celella
Deputy City Clerk
200 E Wells St Room 105, Milwaukee, WI 53202

(414) 286-2362



From: Murphy, Michael (Alderman) <mmurph@milwaukee.gov>
Sent: Tuesday, January 21, 2020 5:22 PM
To: Celella, Jessica <Jessica.Celella@milwaukee.gov>; Byrd, Yashica <Yashica.Byrd@milwaukee.gov>; License <LICENSE@milwaukee.gov>
Subject: FW: 2 Mesa_Martin Dr Parking violation examples

Hello,
When is 2 Mesa – 4110 W Martin Dr. up for renewal? Please add this' complaint to the file.

Sincerely,

Michael J. Murphy
Alderman, 10th District
200 East Wells Street – 2nd Floor | Milwaukee, WI 53202
414.286.3763 414.286.3456 (fax)
mmurph@milwaukee.gov

From:
Sent: Friday, January 17, 2020 4:05 PM
To: Murphy, Michael (Alderman)
Subject: 2 Mesa_Martin Dr Parking violation examples

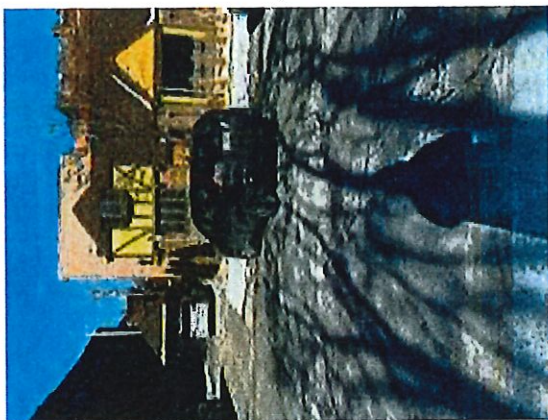

At the time of the initial application I filed an objection on behalf of the owners of the surrounding apartment buildings to both the hours of operation and to the on-street parking by the restaurant's employees and principals on the immediate area of Martin Dr and Highland. A stipulation was filed to resolve these objections. The hours are not an issue; however, the street parking is very much an ongoing problem. On a daily basis (except Sundays when closed) the servers' auto's and the restaurant's vans/trucks are parked immediately in front of the neighboring buildings. This occurring as recently as this morning -Red Van - last night, all day yesterday and exists right now (Black Mercury Milan Sedan WI AFZ-2065 & Tan Honda SUV WI237-ZFC) parked in front of 4120, 4121 W Martin Dr & 4115 Highland Ave.

Recent pictures are also available from 2019: July 18, 27; Aug 3, 6, 26; Nov 1, 18, 21; Dec 5, 8; and in 2020: Jan 15, 16, 17. 2018 pictures also available along with the first half of 2019.

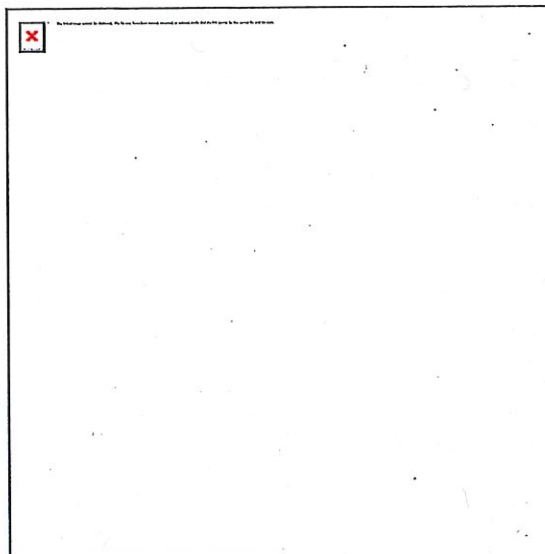
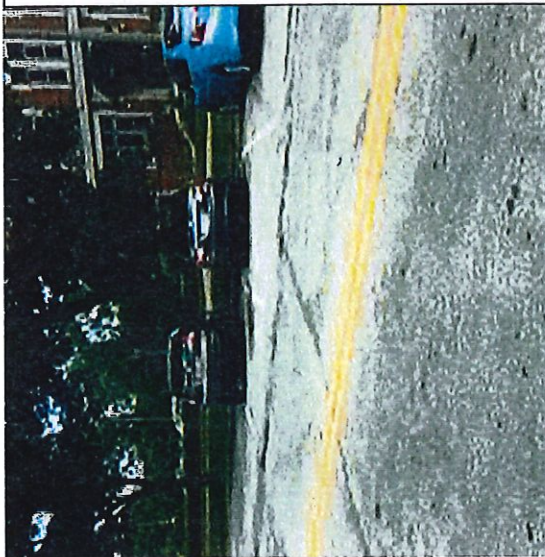
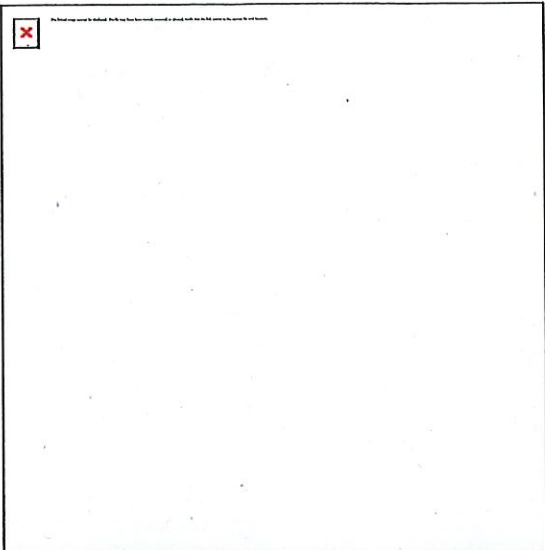

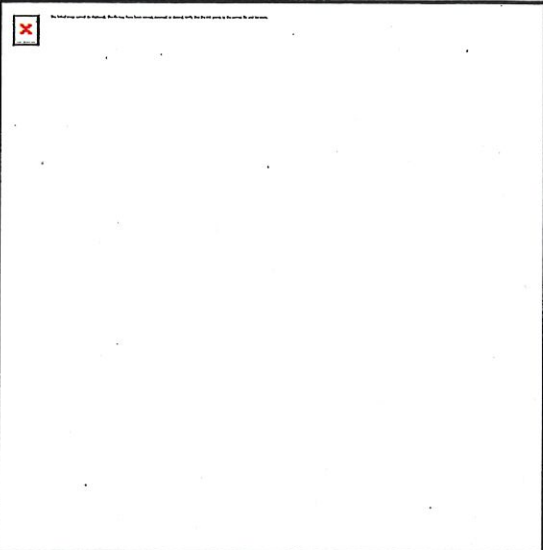
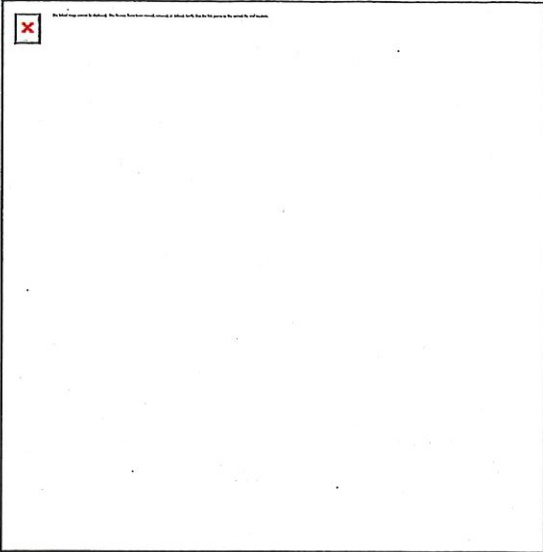

This problem has been brought to Mr Fekker's attention, but there has been no change!

A formal objection to the City Licensing Committees regarding the renewal application currently pending in order to have the matter scheduled before the appropriate Common Council committee hearing.



Thursday, February 06, 2020



Notice of Public Hearing

FEKER, Maricela, Agent

2 Mesa at 4110 W Martin DR

Class B Tavern and Food Dealer License Renewal Applications with Change of Shareholder

Wednesday, February 19, 2020 at 9:30 AM

To whom it may concern:

The above application has been made by the above named applicant(s). This requires approval from the Licenses Committee and the Common Council of the City of Milwaukee. The hearing before the Licenses Committee will take place on 2/19/2020 at 9:30 AM, in Room 301-B, Third Floor, City Hall. If you wish, you may provide testimony at the hearing regarding the request; see below for further information. You are not required to attend the hearing. Once the Licenses Committee makes its recommendation, this recommendation is forwarded to the full Common Council for approval at its next regularly scheduled hearing. Please review the information below and if you have further questions regarding this process, please contact the License Division at (414) 286-2238.

Important details for those wishing to provide information for the Licenses Committee to consider when making its recommendation:

1. The license application is scheduled to be heard at the above time. Due to other hearings running longer than scheduled, you may have to wait some time to provide your testimony.
2. You must appear in person and testify as to matters that you have personally experienced or seen. (You cannot provide testimony for your neighbor, parent or anyone else; this is considered hearsay and cannot be considered by the committee.)
3. No letters or petitions can be accepted by the committee (unless the person who wrote the letter or the persons who signed the petition are present at the committee hearing and willing to testify).
4. Persons opposed to the license application are given the opportunity to testify first; supporters may testify after the opponents have finished.
5. When you are called to testify, you will be sworn in and asked to give your name, and address. (If your first and/or last names are uncommon please spell them.)
6. You may then provide testimony.
 - a. Include only information relating to the above license application.
 - b. Include only information you have personally witnessed or seen.
 - c. Provide concise and relevant information detailing how this business has affected or may affect the peaceful enjoyment of your neighborhood.
 - d. If by the time you have the opportunity to testify, the information you wish to share has already been provided to the committee, you may state that you agree with the previous testimony. Redundant or repetitive testimony will not assist the committee in making its recommendation.
7. After giving your testimony, the members of the Licenses Committee and the licensee may ask questions regarding the testimony you have given or other factors relating to the license application.
8. Business Competition is not a valid basis for denial or non-renewal of a license.
Please Note: If you have submitted an objection to the above application your objection cannot be considered by the committee unless you personally testify at the hearing.

OCCUPANT	MAIL ADDRESS	CITY, STATE ZIP
CURRENT OCCUPANT	4130 W MARTIN DR 302	MILWAUKEE, WI 53208
CURRENT OCCUPANT	4130 W MARTIN DR 103	MILWAUKEE, WI 53208
CURRENT OCCUPANT	4130 W MARTIN DR 205	MILWAUKEE, WI 53208
CURRENT OCCUPANT	4131 W MARTIN DR 101	MILWAUKEE, WI 53208
CURRENT OCCUPANT	4131 W MARTIN DR 205	MILWAUKEE, WI 53208
CURRENT OCCUPANT	4121 W MARTIN DR 204	MILWAUKEE, WI 53208
CURRENT OCCUPANT	4121 W MARTIN DR 304	MILWAUKEE, WI 53208
CURRENT OCCUPANT	4121 W HIGHLAND BLVD	MILWAUKEE, WI 53208
CURRENT OCCUPANT	4115 W HIGHLAND BLVD 11	MILWAUKEE, WI 53208
CURRENT OCCUPANT	4115 W HIGHLAND BLVD 12	MILWAUKEE, WI 53208
CURRENT OCCUPANT	4141 W MARTIN DR 12	MILWAUKEE, WI 53208
CURRENT OCCUPANT	4141 W MARTIN DR 1	MILWAUKEE, WI 53208
CURRENT OCCUPANT	4141 W MARTIN DR 10	MILWAUKEE, WI 53208
CURRENT OCCUPANT	4130 W MARTIN DR 102	MILWAUKEE, WI 53208
CURRENT OCCUPANT	4130 W MARTIN DR 204	MILWAUKEE, WI 53208
CURRENT OCCUPANT	4130 W MARTIN DR 105	MILWAUKEE, WI 53208
CURRENT OCCUPANT	4130 W MARTIN DR 301	MILWAUKEE, WI 53208
CURRENT OCCUPANT	4131 W MARTIN DR 103	MILWAUKEE, WI 53208
CURRENT OCCUPANT	4131 W MARTIN DR 102	MILWAUKEE, WI 53208
CURRENT OCCUPANT	4131 W MARTIN DR 106	MILWAUKEE, WI 53208
CURRENT OCCUPANT	4121 W MARTIN DR 203	MILWAUKEE, WI 53208
CURRENT OCCUPANT	4121 W MARTIN DR 102	MILWAUKEE, WI 53208
CURRENT OCCUPANT	4121 W MARTIN DR 302	MILWAUKEE, WI 53208
CURRENT OCCUPANT	4121 W MARTIN DR 303	MILWAUKEE, WI 53208
CURRENT OCCUPANT	4201 W HIGHLAND BLVD	MILWAUKEE, WI 53208
CURRENT OCCUPANT	4115 W HIGHLAND BLVD 8	MILWAUKEE, WI 53208
CURRENT OCCUPANT	4115 W HIGHLAND BLVD 10	MILWAUKEE, WI 53208
CURRENT OCCUPANT	4115 W HIGHLAND BLVD 5	MILWAUKEE, WI 53208
CURRENT OCCUPANT	4115 W HIGHLAND BLVD 9	MILWAUKEE, WI 53208
CURRENT OCCUPANT	4141 W MARTIN DR 6	MILWAUKEE, WI 53208
CURRENT OCCUPANT	4141 W MARTIN DR 5	MILWAUKEE, WI 53208
CURRENT OCCUPANT	4138 W MARTIN DR	MILWAUKEE, WI 53208
CURRENT OCCUPANT	4130 W MARTIN DR 202	MILWAUKEE, WI 53208
CURRENT OCCUPANT	4130 W MARTIN DR 101	MILWAUKEE, WI 53208
CURRENT OCCUPANT	4130 W MARTIN DR 306	MILWAUKEE, WI 53208
CURRENT OCCUPANT	4131 W MARTIN DR 206	MILWAUKEE, WI 53208
CURRENT OCCUPANT	4125 W MC KINLEY CT	MILWAUKEE, WI 53208
CURRENT OCCUPANT	4119 W MC KINLEY CT	MILWAUKEE, WI 53208
CURRENT OCCUPANT	4120 W MARTIN DR 1	MILWAUKEE, WI 53208
CURRENT OCCUPANT	4146 W MARTIN DR 1	MILWAUKEE, WI 53208
CURRENT OCCUPANT	4141 W MARTIN DR 11	MILWAUKEE, WI 53208
CURRENT OCCUPANT	4141 W MARTIN DR 9	MILWAUKEE, WI 53208
CURRENT OCCUPANT	4141 W MARTIN DR 12A	MILWAUKEE, WI 53208
CURRENT OCCUPANT	4141 W MARTIN DR 3	MILWAUKEE, WI 53208
CURRENT OCCUPANT	4130 W MARTIN DR 303	MILWAUKEE, WI 53208
CURRENT OCCUPANT	4131 W MARTIN DR 104	MILWAUKEE, WI 53208

CURRENT OCCUPANT	4131 W MARTIN DR 105	MILWAUKEE, WI 53208
CURRENT OCCUPANT	4121 W MARTIN DR 104	MILWAUKEE, WI 53208
CURRENT OCCUPANT	4124 W MARTIN DR	MILWAUKEE, WI 53208
CURRENT OCCUPANT	4120 W MARTIN DR 5	MILWAUKEE, WI 53208
CURRENT OCCUPANT	4125 W HIGHLAND BLVD 1	MILWAUKEE, WI 53208
CURRENT OCCUPANT	4125 W HIGHLAND BLVD 3	MILWAUKEE, WI 53208
CURRENT OCCUPANT	4141 W MARTIN DR 8	MILWAUKEE, WI 53208
CURRENT OCCUPANT	4141 W MARTIN DR 2	MILWAUKEE, WI 53208
CURRENT OCCUPANT	4130 W MARTIN DR 304	MILWAUKEE, WI 53208
CURRENT OCCUPANT	4130 W MARTIN DR 305	MILWAUKEE, WI 53208
CURRENT OCCUPANT	4130 W MARTIN DR 104	MILWAUKEE, WI 53208
CURRENT OCCUPANT	4131 W MARTIN DR 302	MILWAUKEE, WI 53208
CURRENT OCCUPANT	4131 W MARTIN DR 201	MILWAUKEE, WI 53208
CURRENT OCCUPANT	4131 W MARTIN DR 203	MILWAUKEE, WI 53208
CURRENT OCCUPANT	4120 W MARTIN DR 6	MILWAUKEE, WI 53208
CURRENT OCCUPANT	4125 W HIGHLAND BLVD 2	MILWAUKEE, WI 53208
CURRENT OCCUPANT	4125 W HIGHLAND BLVD 4	MILWAUKEE, WI 53208
CURRENT OCCUPANT	4115 W HIGHLAND BLVD 7	MILWAUKEE, WI 53208
CURRENT OCCUPANT	4115 W HIGHLAND BLVD 3	MILWAUKEE, WI 53208
CURRENT OCCUPANT	4146 W MARTIN DR 3	MILWAUKEE, WI 53208
CURRENT OCCUPANT	4146 W MARTIN DR 2	MILWAUKEE, WI 53208
CURRENT OCCUPANT	4141 W MARTIN DR 7	MILWAUKEE, WI 53208
CURRENT OCCUPANT	4135 W MC KINLEY CT	MILWAUKEE, WI 53208
CURRENT OCCUPANT	4130 W MARTIN DR 206	MILWAUKEE, WI 53208
CURRENT OCCUPANT	4131 W MARTIN DR 306	MILWAUKEE, WI 53208
CURRENT OCCUPANT	4131 W MC KINLEY CT	MILWAUKEE, WI 53208
CURRENT OCCUPANT	4121 W MARTIN DR 101	MILWAUKEE, WI 53208
CURRENT OCCUPANT	4121 W MARTIN DR 103	MILWAUKEE, WI 53208
CURRENT OCCUPANT	4117 W MC KINLEY CT	MILWAUKEE, WI 53208
CURRENT OCCUPANT	4115 W HIGHLAND BLVD 2	MILWAUKEE, WI 53208
CURRENT OCCUPANT	4115 W HIGHLAND BLVD 6	MILWAUKEE, WI 53208
CURRENT OCCUPANT	4141 W MARTIN DR 4	MILWAUKEE, WI 53208
CURRENT OCCUPANT	4139 W MC KINLEY CT	MILWAUKEE, WI 53208
CURRENT OCCUPANT	4133 W MC KINLEY CT	MILWAUKEE, WI 53208
CURRENT OCCUPANT	4130 W MARTIN DR 106	MILWAUKEE, WI 53208
CURRENT OCCUPANT	4131 W MARTIN DR 107	MILWAUKEE, WI 53208
CURRENT OCCUPANT	4131 W MARTIN DR 202	MILWAUKEE, WI 53208
CURRENT OCCUPANT	4121 W MARTIN DR 201	MILWAUKEE, WI 53208
CURRENT OCCUPANT	4121 W MARTIN DR 202	MILWAUKEE, WI 53208
CURRENT OCCUPANT	4123 W MC KINLEY CT	MILWAUKEE, WI 53208
CURRENT OCCUPANT	4120 W MC KINLEY CT	MILWAUKEE, WI 53208
CURRENT OCCUPANT	4118 W MC KINLEY CT	MILWAUKEE, WI 53208
CURRENT OCCUPANT	4120 W MARTIN DR 3	MILWAUKEE, WI 53208
CURRENT OCCUPANT	4120 W MARTIN DR 4	MILWAUKEE, WI 53208
CURRENT OCCUPANT	4110 W MARTIN DR	MILWAUKEE, WI 53208
CURRENT OCCUPANT	4146 W MARTIN DR 4	MILWAUKEE, WI 53208
CURRENT OCCUPANT	4145 W MC KINLEY CT	MILWAUKEE, WI 53208

CURRENT OCCUPANT	4130 W MARTIN DR 203	MILWAUKEE, WI 53208
CURRENT OCCUPANT	4130 W MARTIN DR 201	MILWAUKEE, WI 53208
CURRENT OCCUPANT	4131 W MARTIN DR 305	MILWAUKEE, WI 53208
CURRENT OCCUPANT	4131 W MARTIN DR 303	MILWAUKEE, WI 53208
CURRENT OCCUPANT	4131 W MARTIN DR 304	MILWAUKEE, WI 53208
CURRENT OCCUPANT	4131 W MARTIN DR 301	MILWAUKEE, WI 53208
CURRENT OCCUPANT	4131 W MARTIN DR 204	MILWAUKEE, WI 53208
CURRENT OCCUPANT	4121 W MARTIN DR 301	MILWAUKEE, WI 53208
CURRENT OCCUPANT	4120 W MARTIN DR 2	MILWAUKEE, WI 53208
CURRENT OCCUPANT	4119 W HIGHLAND BLVD	MILWAUKEE, WI 53208
CURRENT OCCUPANT	4115 W HIGHLAND BLVD 1	MILWAUKEE, WI 53208
CURRENT OCCUPANT	4115 W HIGHLAND BLVD 4	MILWAUKEE, WI 53208

Total Records: 105

Radius: 250.0 feet and Center of Circle: 4110 W Martin Dr

2020-2021 Plan of Operation for 4110 W MARTIN DR

1. Litter & Security Plans			
How are the grounds kept clean? <input checked="" type="checkbox"/> Sweep <input type="checkbox"/> Pressure Wash <input type="checkbox"/> Pick Up Litter <input type="checkbox"/> Other:			
How often will grounds be cleaned? <input checked="" type="checkbox"/> Daily <input type="checkbox"/> Weekly <input type="checkbox"/> Other:			
Who cleans the grounds? <input type="checkbox"/> Licensee <input type="checkbox"/> Building Owner <input checked="" type="checkbox"/> Employees <input type="checkbox"/> Hired Maintenance <input type="checkbox"/> Other:			
How are noise issues prevented and/or addressed? <input type="checkbox"/> Security <input checked="" type="checkbox"/> Manager approaches customer(s) <input type="checkbox"/> Call Police <input type="checkbox"/> Signs Posted <input type="checkbox"/> Other:			
Are there designated outdoor smoking areas? <input checked="" type="checkbox"/> No <input type="checkbox"/> Yes If Yes, Describe:			
Number of garbage cans: Inside <u>6</u> Locations: <u>KITCHEN, BAR, DINING, Bathrooms</u> Outside <u>2</u> Locations: <u>PATIO</u>			
Is a crowd control barrier used? <input checked="" type="checkbox"/> No <input type="checkbox"/> Yes If Yes, Describe:			
Number of restrooms: <u>2</u>		Name of solid waste contractor: <u>ADVANCE</u>	
Are there parking spaces on the premises? <input checked="" type="checkbox"/> No <input type="checkbox"/> Yes If Yes, list number of spaces: _____ and describe security plans:			
Are there designated loading areas? <input checked="" type="checkbox"/> No <input type="checkbox"/> Yes If Yes, describe security plans:			
Do you have security personnel on the premise? <input checked="" type="checkbox"/> No <input type="checkbox"/> Yes If Yes, how many? _____ AND What are their responsibilities? _____ What security equipment do they use? _____ List their licensing, certification or training credentials: _____			
Are there security cameras? <input checked="" type="checkbox"/> No <input type="checkbox"/> Yes If Yes, list all locations:			
Are searches and/or identification checks conducted upon entry? <input checked="" type="checkbox"/> No <input type="checkbox"/> Yes If Yes, describe:			
2. Percentage of Sales (must total 100%)			
Alcohol <u>20</u> %	Food Sales <u>80</u> %	Entertainment _____ %	Other _____ %
3. Businesses On The Premises (choose all that apply):			
<input checked="" type="checkbox"/> Restaurant <input type="checkbox"/> Cafe/Coffee Shop <input type="checkbox"/> Cocktail Lounge <input type="checkbox"/> Convenience Store <input type="checkbox"/> Night Club <input type="checkbox"/> Liquor Store <input type="checkbox"/> Tavern <input type="checkbox"/> Sports Facility <input type="checkbox"/> Hotel <input type="checkbox"/> Banquet Hall <input type="checkbox"/> Supermarket <input type="checkbox"/> Private/Fraternal/Veterans' Club <input type="checkbox"/> Other:			
4. Hours of Operation and Age Restriction			
Are there any changes to the current hours of operation or age restriction? <input checked="" type="checkbox"/> No <input type="checkbox"/> Yes If Yes, Describe:			
Please Note: If you will be open earlier or later than the hours listed on your current license for even one event or holiday (for example, St. Patrick's Day, Brewers Opening Day, etc.) during the license period, this must be reported and printed on your license. Your hours of operation and age restriction are listed on your current license.			
5. Floor Plan and Capacity			
Are you requesting any changes to your capacity or floor plan*? <input checked="" type="checkbox"/> No <input type="checkbox"/> Yes If yes, describe: _____ and submit a new floor plan with this renewal application. A sample plan can be found online at www.milwaukee.gov/licenses under License Forms and Related Information.			
Alcohol/Food Establishments: A "Permanent Extension of Premises Application" is required if you are adding any square footage to the licensed premises.			
6. Sidewalk Dining: Fee:			
Are there any changes to the sidewalk dining site plan? <input checked="" type="checkbox"/> No <input type="checkbox"/> Yes If Yes, submit an updated site plan with this application.			
7. Food License: FREST 12430 Fee: \$1,250.00		8. Weights and Measures: Fee:	
Your current food license includes the following food operations: DHS - MODERATE, Sales \$200,001 - \$2,000,000, Tavern Restaurant. Are there any changes to your food operations as listed above? <input checked="" type="checkbox"/> No <input type="checkbox"/> Yes, if Yes, explain _____		Number/Type of Devices: <u>N/A</u> Are there any changes to the number or types of devices? <input type="checkbox"/> No <input type="checkbox"/> Yes If yes, contact our office for further instructions.	