

[13305-01] J.JEFFERS-MACKIE FLATS-FLAG-01:

(1) Req'd

Fabricate and install (1) Double-sided Flag Sign. 16'0" tall x 3' - 1 1/2" wide. 50 Sq Ft. External lighting w/ LED "Bullet" spot lights at top and bottom of sign. Sign body is fabricated alum tube angle and sheet. Embellishments are formed and Cast Aluminum. Plates have V-Groove pattern inspired by bldg.

Note: Final Electrical Connection by Others

Face: (0.125") Thk Alum
 Frame: Alum Tube & Angle
 Projecting Arms: 6" x 6" x (0.25") Alum Tube
 Wall Plates: (0.5") Alum
 FCO Letters/ Numbers: (0.125") Alum
 Borders: (0.125") Thk Routed Alum
 Vinyl: (see color schedule)
 Paint: (see color schedule)

50 SQ FT

COLOR SCHEDULE:

- MAP Satin Black Painted Finish
- 3M 3630-71 'Shadow Gray' Pantone Warm Gray 7 C (closest to Pantone Warm Gray 8 C)
- 3M 3630-39 'Warm Beige' (closest to Pantone 401 C)



NORTH VIEW OF SIGN
3/8" = 1' - 0" Scale

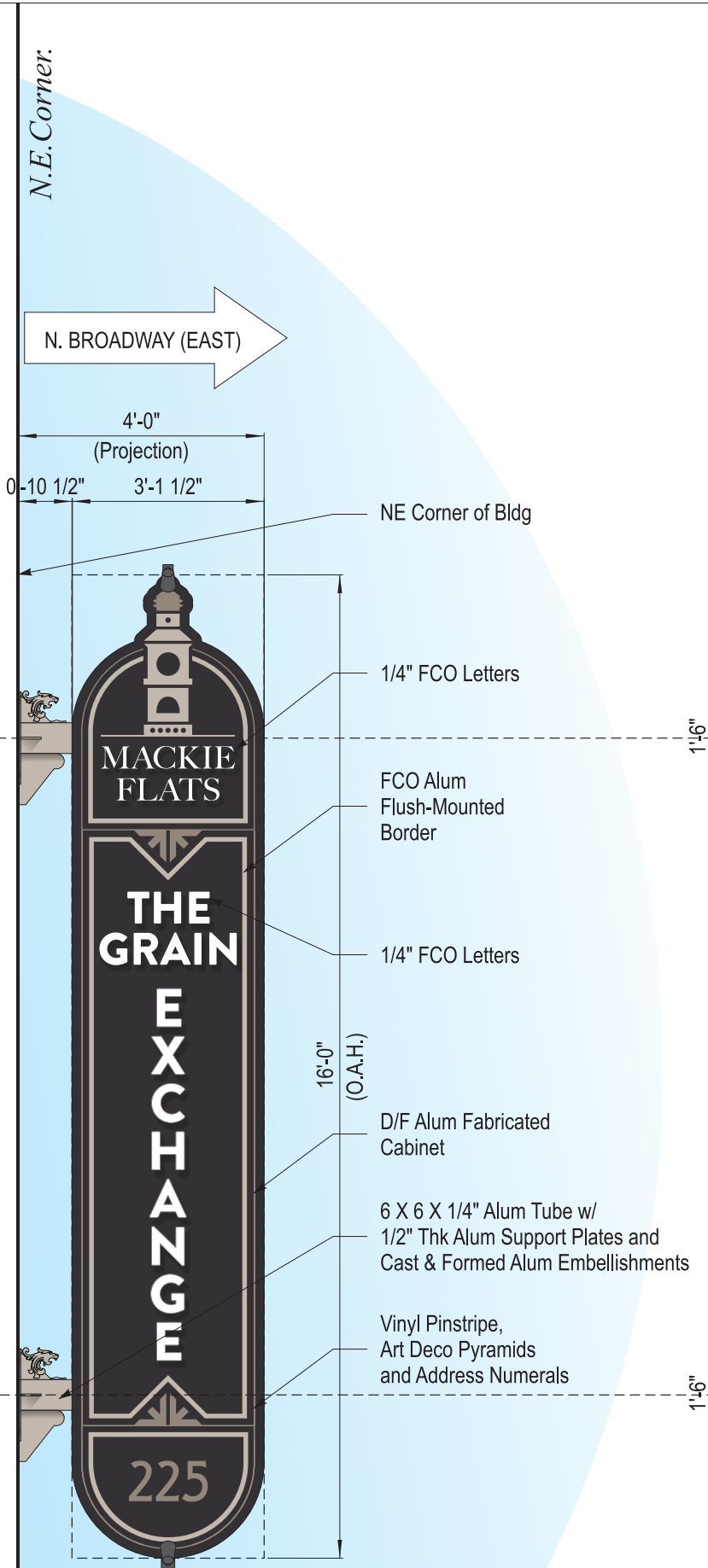

SOUTH VIEW OF SIGN
3/8" = 1' - 0" Scale

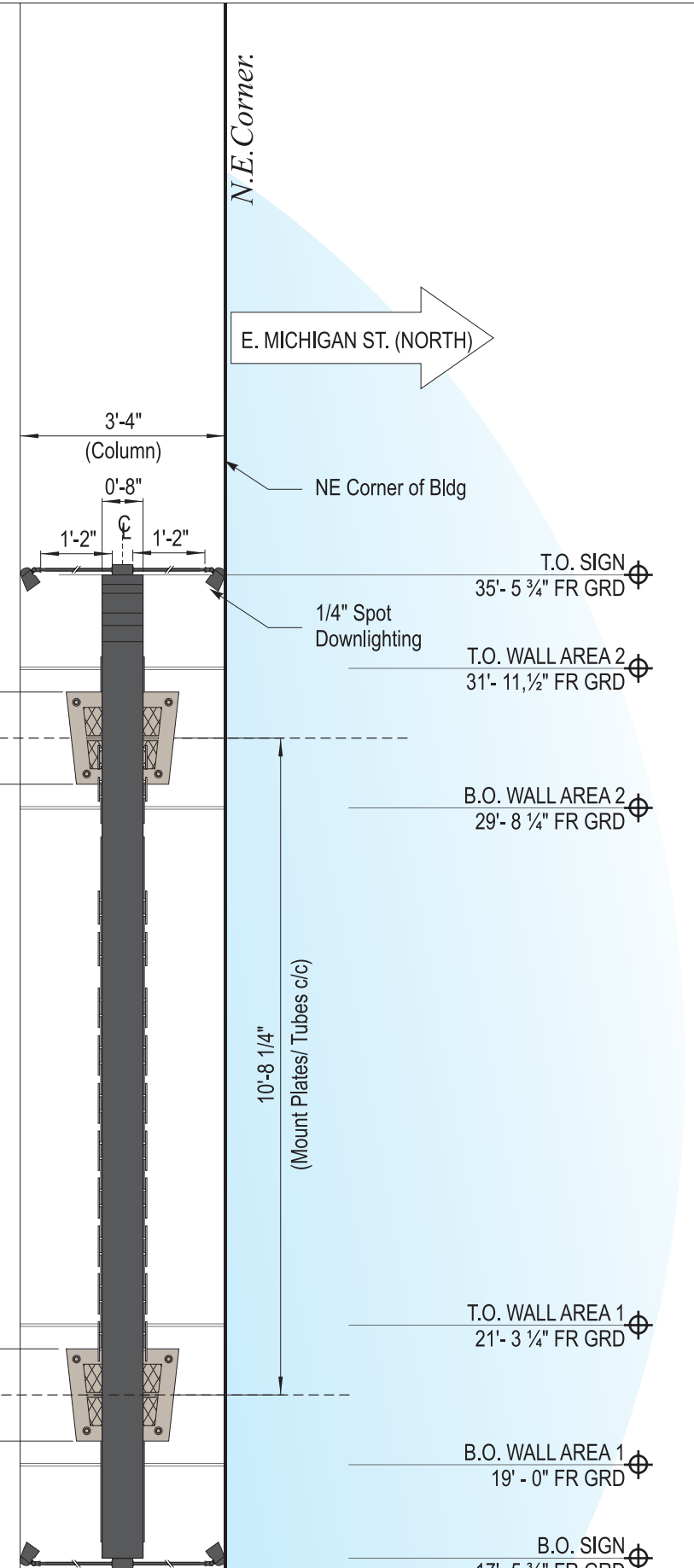

EAST ELEV - N.E. CORNER
3/8" = 1' - 0" Scale

SignEffectz,inc™
 1827 W. Glendale Ave. Milwaukee, WI 53209
 414.264.5504
 414.262.5564
 www.signeffectz.com

Disclaimer:
 THIS IS AN ORIGINAL DESIGN CREATED BY SIGN EFFECTZ. THE SUBMITTED DESIGN PROTECTED UNDER COPYRIGHT LAWS OF THE UNITED STATES. CODE YOU AGREE NOT TO COPY PHOTOGRAPH MODIFY OR SHARE DIRECTLY OR INDIRECTLY ANY OF THE FOREGOING HELD BY YOU WITH ANY OTHER PARTY. NOR WILL YOU PERMIT ANY THIRD PARTY TO DO ANY OF THE FOREGOING WITHOUT THE WRITTEN CONSENT OF SIGN EFFECTZ.
 THIS SIGN IS INTENDED TO BE INSTALLED IN ACCORDANCE WITH THE REQUIREMENTS OF ARTICLE 600 OF THE NEC AND/OR OTHER APPLICABLE LOCAL CODES. THIS INCLUDES PROPER GROUNDING AND BONDING OF THE SIGN.

J. Jeffers - Mackie Flats / Grain Exchange Sign

[13305-01] J.JEFFERS-MACKIE FLATS-FLAG-01: Fabricate and install (1) D/F flag sign. 16'0" tall x 3'1" wide. External lighting w/ LED "Bullet" spot lights. Sign face w/ 1/4" thick aluminum FCO Letters, Border strips will be FCO as well. Vinyl pinstripes. Per drawing #29546475. Final Electrical connection is by others.

[13305-02] J.JEFFERS-MACKIE FLATS-FLAG-SUR: Labor to perform technical survey for new flag mounted sign.

[13305-03] PERMIT PROCUREMENT: This is a standard permit procurement process. Does not include Plan Commission, Board Meetings which would be billed at an additional hourly rate of \$75.00 Permits will be invoiced at cost.

Mackie Flats/ Grain Exchange
 225 E Michigan St #110,
 Milwaukee, WI 53202

| Rev. | Description | Date | Init |
|------|-------------|------|------|
| 01 | | | |
| 02 | | | |
| 03 | | | |
| 04 | | | |
| 05 | | | |
| 06 | | | |
| 07 | | | |
| 08 | | | |
| 09 | | | |
| 10 | | | |

Project Notes:

Copyright © 2020 Sign Effectz Inc. All Rights Reserved

| | | |
|---------------------------|-----------------------|----------------|
| DRAWN BY: AAE | CHECK BY: EWR | MGR: JCB |
| DATE: 12/10/20 | SCALE: 3/8" = 1' - 0" | |
| B SIZE: 29546475 | P_01 | 00 |
| PROJECT NO. | SHEET NO. | REV. |
| PRODUCTION RELEASE NO. 01 | | VERSION. 01 |
| 13208 ESTIMATE NO. | 13305 WORK ORDER NO. | - 01 MODEL NO. |

Ornate Mounting Arm Options

(2) Req'd 3/4" = 1' - 0" Scale

Finishes to be in solid color either to closely match exterior concrete color or color schedule of sign.

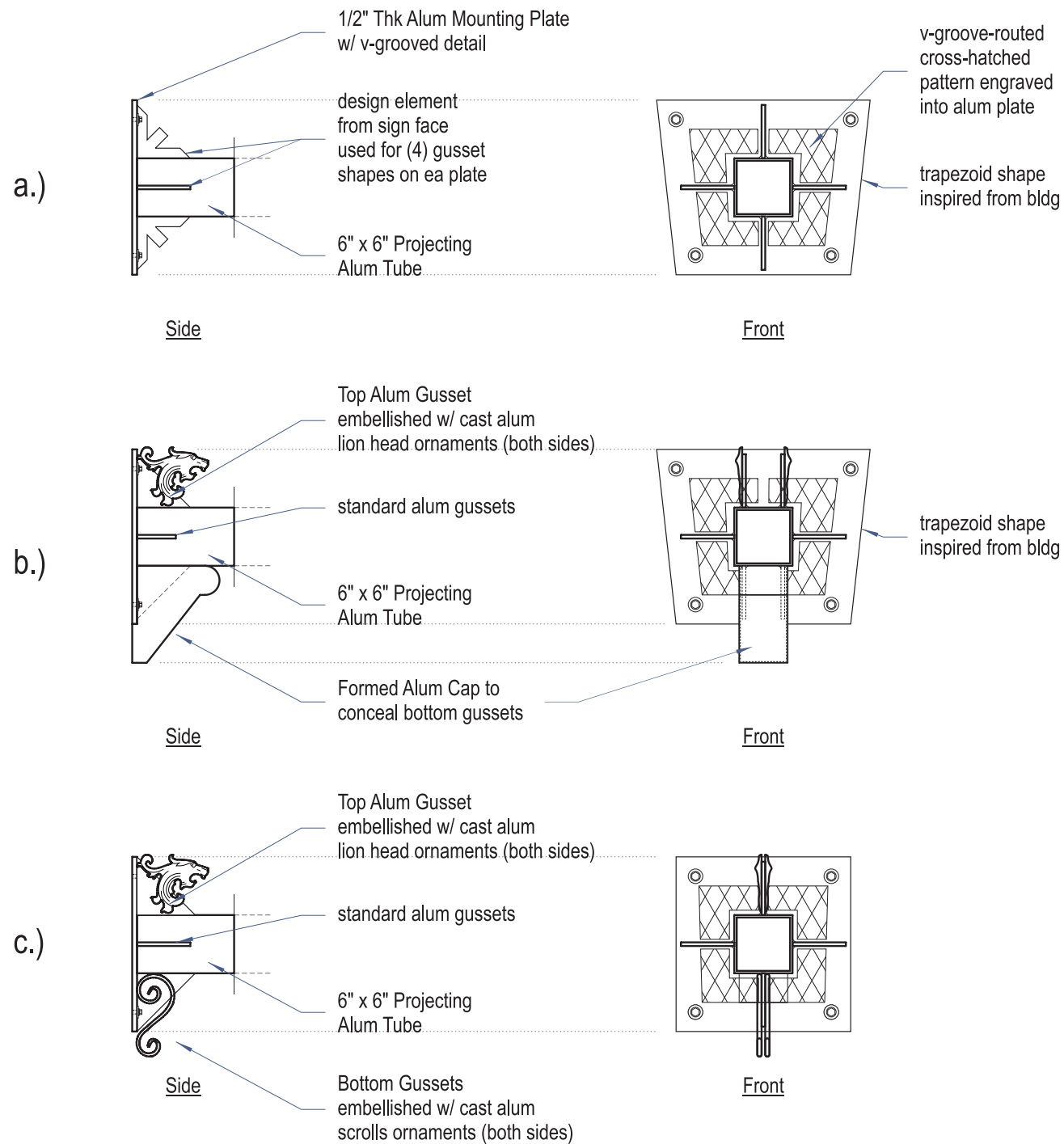

COLOR SCHEDULE:

- MAP Satin Black Painted Finish
- 3M 3630-71 'Shadow Gray' Pantone Warm Gray 7 C (closest to Pantone Warm Gray 8 C)
- 3M 3630-39 'Warm Beige' (closest to Pantone 401 C)

Inspiration from Bldg Architecture:

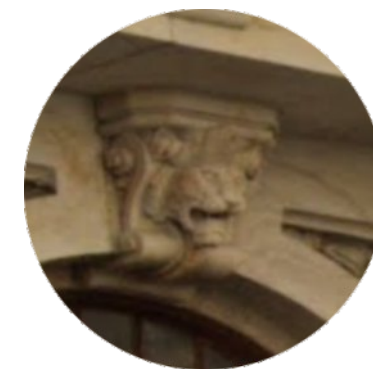
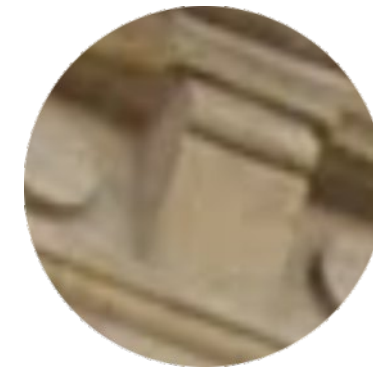

Disclaimer:
 THIS IS AN ORIGINAL DESIGN CREATED BY SIGN EFFECTZ. THE SUBMITTED DESIGN PROTECTED UNDER COPYRIGHT LAWS OF THE UNITED STATES. CODE YOU AGREE NOT TO COPY PHOTOGRAPH MODIFY OR SHARE DIRECTLY OR INDIRECTLY ANY OF THE FOREGOING HELD BY YOU WITH ANY OTHER PARTY. NOR WILL YOU PERMIT ANY THIRD PARTY TO DO ANY OF THE FOREGOING WITHOUT THE WRITTEN CONSENT OF SIGN EFFECTZ.

THIS SIGN IS INTENDED TO BE INSTALLED IN ACCORDANCE WITH THE REQUIREMENTS OF ARTICLE 600 OF THE NEC AND/OR OTHER APPLICABLE LOCAL CODES. THIS INCLUDES PROPER GROUNDING AND BONDING OF THE SIGN.

J. Jeffers - Mackie Flats / Grain Exchange Sign

[13305-01] J.JEFFERS-MACKIE FLATS-FLAG-01: Fabricate and install (1) D/F flag sign. 16'0" tall x 3'1" wide. External lighting w/ LED "Bullet" spot lights. Sign face w/ 1/4" thick aluminum FCO Letters, Border strips will be FCO as well. Vinyl pinstripes. Per drawing #29546475. Final Electrical connection is by others.

[13305-02] J.JEFFERS-MACKIE FLATS-FLAG-SUR: Labor to perform technical survey for new flag mounted sign.

[13305-03] PERMIT PROCUREMENT: This is a standard permit procurement process. Does not include Plan Commission, Board Meetings which would be billed at an additional hourly rate of \$75.00 Permits will be invoiced at cost.

Mackie Flats/ Grain Exchange
 225 E Michigan St #110,
 Milwaukee, WI 53202

| Rev. | Description | Date | Init |
|------|-------------|------|------|
| 01 | | | |
| 02 | | | |
| 03 | | | |
| 04 | | | |
| 05 | | | |
| 06 | | | |
| 07 | | | |
| 08 | | | |
| 09 | | | |
| 10 | | | |

Project Notes:
 embellishments added to mounting to tie in with existing architecture as requested per City of Milwaukee

Copyright © 2020 Sign Effectz Inc. All Rights Reserved

| | | |
|---------------------------|-----------------------|------------------------|
| DRAWN BY: AAE | CHECK BY: EWR | MGR: JCB |
| DATE: 12/10/20 | SCALE: 3/4" = 1' - 0" | |
| B SIZE. | 29546475 PROJECT NO. | P_02 00 SHEET NO. REV. |
| PRODUCTION RELEASE NO. 01 | | VERSION. 01 |
| 13208 ESTIMATE NO. | 13305 WORK ORDER NO. | - 01 MODEL NO. |

FRAMEWORK AND SUPPORT ARMS

1/2" = 1' - 0" Scale

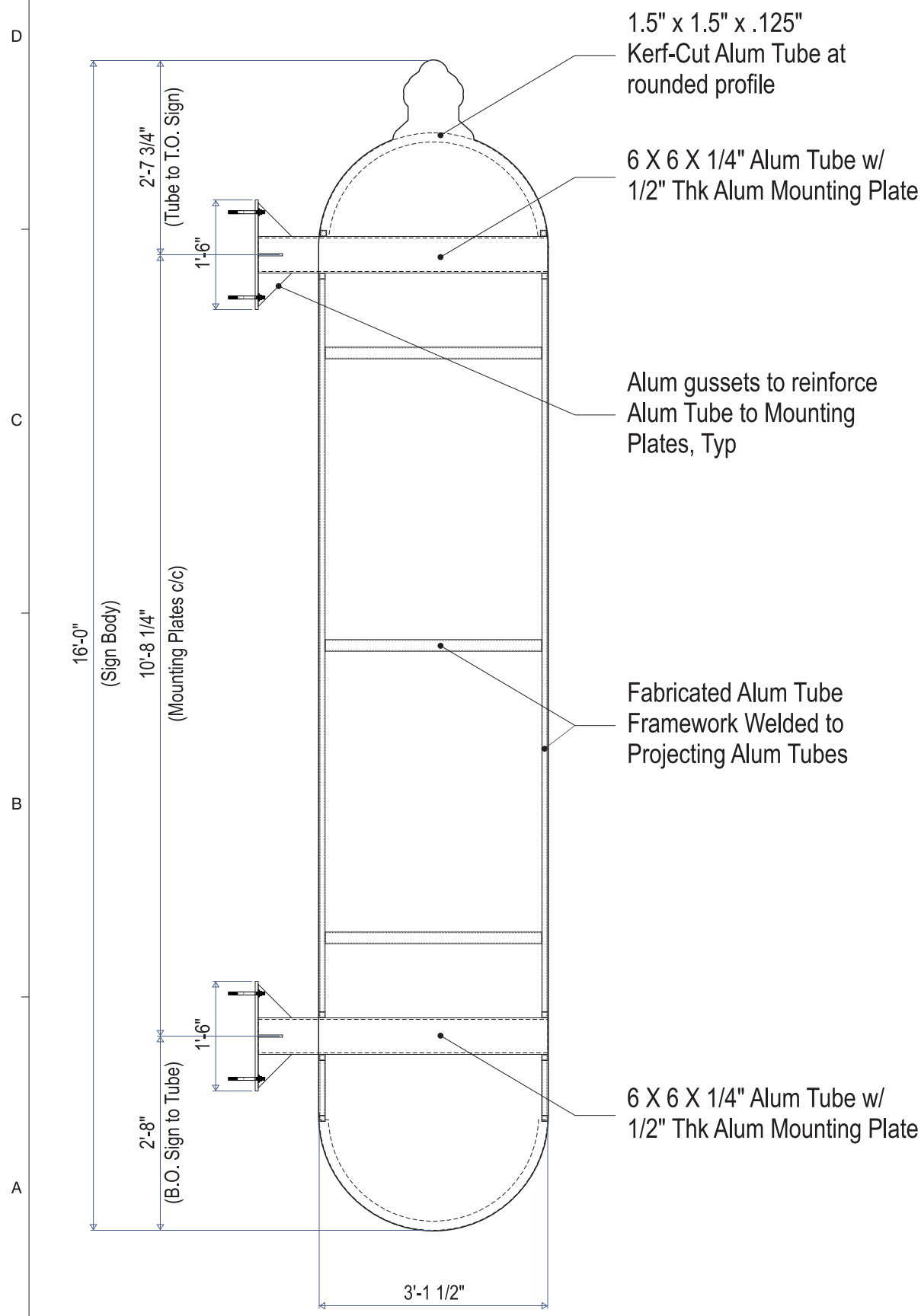

- 1.5" x 1.5" x .125" Kerf-Cut Alum Tube at rounded profile
- 6 X 6 X 1/4" Alum Tube w/ 1/2" Thk Alum Mounting Plate
- Alum gussets to reinforce Alum Tube to Mounting Plates, Typ
- Fabricated Alum Tube Framework Welded to Projecting Alum Tubes
- 6 X 6 X 1/4" Alum Tube w/ 1/2" Thk Alum Mounting Plate

SOUTH FACE DETAILS

1/2" = 1' - 0" Scale

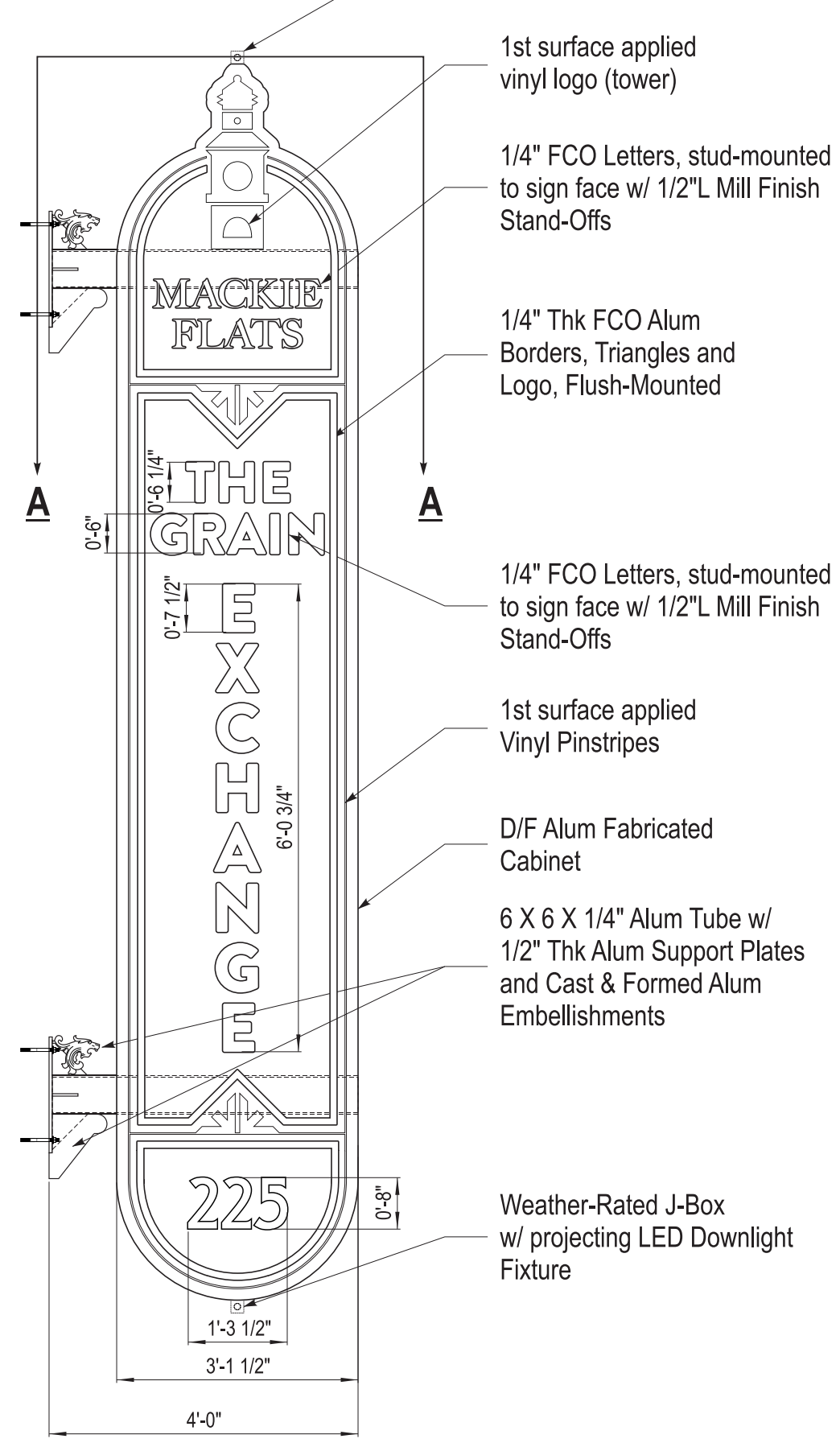

- Weather-Rated J-Box w/ projecting LED Downlight Fixture
- 1st surface applied vinyl logo (tower)
- 1/4" FCO Letters, stud-mounted to sign face w/ 1/2"L Mill Finish Stand-Offs
- 1/4" Thk FCO Alum Borders, Triangles and Logo, Flush-Mounted
- 1/4" FCO Letters, stud-mounted to sign face w/ 1/2"L Mill Finish Stand-Offs
- 1st surface applied Vinyl Pinstripes
- D/F Alum Fabricated Cabinet
- 6 X 6 X 1/4" Alum Tube w/ 1/2" Thk Alum Support Plates and Cast & Formed Alum Embellishments
- Weather-Rated J-Box w/ projecting LED Downlight Fixture

EAST END VIEW

1/2" = 1' - 0" Scale

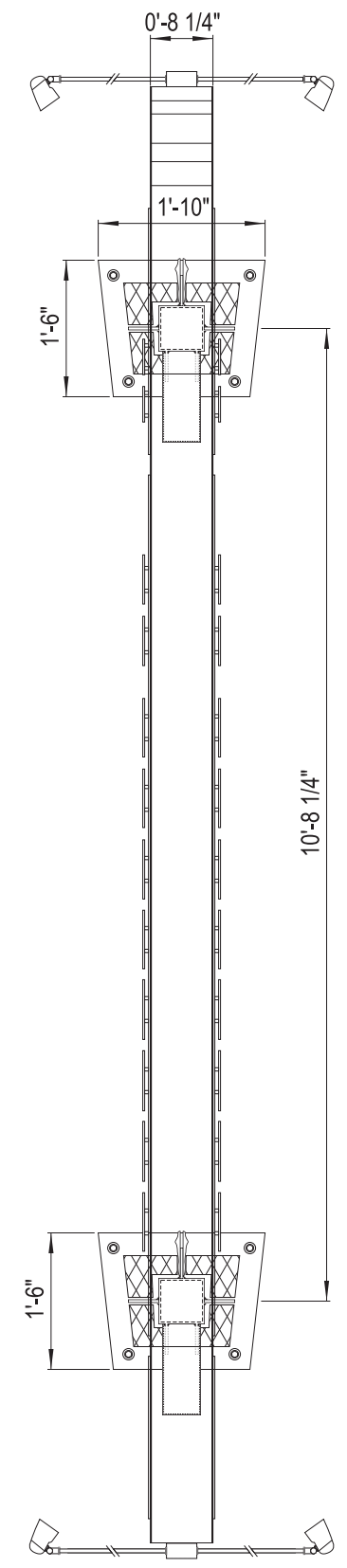

SignEffectz,inc™
 1827 W. Glendale Ave. Milwaukee, WI 53209
 414.264.5504
 414.262.5564
 www.signeffectz.com

Disclaimer:
 THIS IS AN ORIGINAL DESIGN CREATED BY SIGN EFFECTZ. THE SUBMITTED DESIGN PROTECTED UNDER COPYRIGHT LAWS OF THE UNITED STATES. CODE YOU AGREE NOT TO COPY PHOTOGRAPH MODIFY OR SHARE DIRECTLY OR INDIRECTLY ANY OF THE FOREGOING HELD BY YOU WITH ANY OTHER PARTY. NOR WILL YOU PERMIT ANY THIRD PARTY TO DO ANY OF THE FOREGOING WITHOUT THE WRITTEN CONSENT OF SIGN EFFECTZ.
 THIS SIGN IS INTENDED TO BE INSTALLED IN ACCORDANCE WITH THE REQUIREMENTS OF ARTICLE 600 OF THE NEC AND/OR OTHER APPLICABLE LOCAL CODES. THIS INCLUDES PROPER GROUNDING AND BONDING OF THE SIGN.

J. Jeffers - Mackie Flats / Grain Exchange Sign

[13305-01] J.JEFFERS-MACKIE FLATS-FLAG-01: Fabricate and install (1) D/F flag sign. 16'0" tall x 3'1" wide. External lighting w/ LED "Bullet" spot lights. Sign face w/ 1/4" thick aluminum FCO Letters, Border strips will be FCO as well. Vinyl pinstripes. Per drawing #29546475. Final Electrical connection is by others.

[13305-02] J.JEFFERS-MACKIE FLATS-FLAG-SUR: Labor to perform technical survey for new flag mounted sign.

[13305-03] PERMIT PROCUREMENT: This is a standard permit procurement process. Does not include Plan Commission, Board Meetings which would be billed at an additional hourly rate of \$75.00 Permits will be invoiced at cost.

Mackie Flats/ Grain Exchange
 225 E Michigan St #110,
 Milwaukee, WI 53202

| Rev. | Description | Date | Init |
|------|-------------|------|------|
| 01 | | | |
| 02 | | | |
| 03 | | | |
| 04 | | | |
| 05 | | | |
| 06 | | | |
| 07 | | | |
| 08 | | | |
| 09 | | | |
| 10 | | | |

Project Notes:
 embellishments added to mounting to tie in with existing architecture as requested per City of Milwaukee

Copyright © 2020 Sign Effectz Inc. All Rights Reserved

| | | |
|----------------------------------|------------------------------|--------------------|
| DRAWN BY: AAE | CHECK BY: EWR | MGR: JCB |
| DATE: 12/10/20 | SCALE: 1/2" = 1' - 0" | |
| B | 29546475 | P_03 00 |
| SIZE: | PROJECT NO. | SHEET NO. REV. |
| PRODUCTION RELEASE NO. 01 | | VERSION. 01 |
| 13208 | 13305 | - 01 |
| ESTIMATE NO. | WORK ORDER NO. | MODEL NO. |

Disclaimer:
 THIS IS AN ORIGINAL DESIGN CREATED BY SIGN EFFECTZ. THE SUBMITTED DESIGN PROTECTED UNDER COPYRIGHT LAWS OF THE UNITED STATES. CODE YOU AGREE NOT TO COPY PHOTOGRAPH MODIFY OR SHARE DIRECTLY OR INDIRECTLY ANY OF THE FOREGOING HELD BY YOU WITH ANY OTHER PARTY. NOR WILL YOU PERMIT ANY THIRD PARTY TO DO ANY OF THE FOREGOING WITHOUT THE WRITTEN CONSENT OF SIGN EFFECTZ.

THIS SIGN IS INTENDED TO BE INSTALLED IN ACCORDANCE WITH THE REQUIREMENTS OF ARTICLE 600 OF THE NEC AND/OR OTHER APPLICABLE LOCAL CODES. THIS INCLUDES PROPER GROUNDING AND BONDING OF THE SIGN.

J. Jeffers - Mackie Flats / Grain Exchange Sign

[13305-01] J.JEFFERS-MACKIE FLATS-FLAG-01: Fabricate and install (1) D/F flag sign. 16'0" tall x 3'1" wide. External lighting w/ LED "Bullet" spot lights. Sign face w/ 1/4" thick aluminum FCO Letters, Border strips will be FCO as well. Vinyl pinstripes. Per drawing #29546475. Final Electrical connection is by others.

[13305-02] J.JEFFERS-MACKIE FLATS-FLAG-SUR: Labor to perform technical survey for new flag mounted sign.

[13305-03] PERMIT PROCUREMENT: This is a standard permit procurement process. Does not include Plan Commission, Board Meetings which would be billed at an additional hourly rate of \$75.00 Permits will be invoiced at cost.

Mackie Flats/ Grain Exchange
 225 E Michigan St #110,
 Milwaukee, WI 53202

| Rev. | Description | Date | Init |
|------|-------------|------|------|
| 01 | | | |
| 02 | | | |
| 03 | | | |
| 04 | | | |
| 05 | | | |
| 06 | | | |
| 07 | | | |
| 08 | | | |
| 09 | | | |
| 10 | | | |

Project Notes:
 embellishments added to mounting to tie in with existing architecture as requested per City of Milwaukee.
 Spotlights position to be adjusted in shop and in field after install.

Copyright © 2020 Sign Effectz Inc. All Rights Reserved

| | | |
|----------------------------------|-----------------------------|-------------------------------|
| DRAWN BY: AAE | CHECK BY: EWR | MGR: JCB |
| DATE: 12/10/20 | SCALE: 1" = 1' - 0" | |
| B SIZE: | 29546475 PROJECT NO. | P_04 00 SHEET NO. REV. |
| PRODUCTION RELEASE NO. 01 | | VERSION. 01 |
| 13208 ESTIMATE NO. | 13305 WORK ORDER NO. | - 01 MODEL NO. |

SECTION DETAIL A - TOP VIEW

1" = 1' - 0" Scale

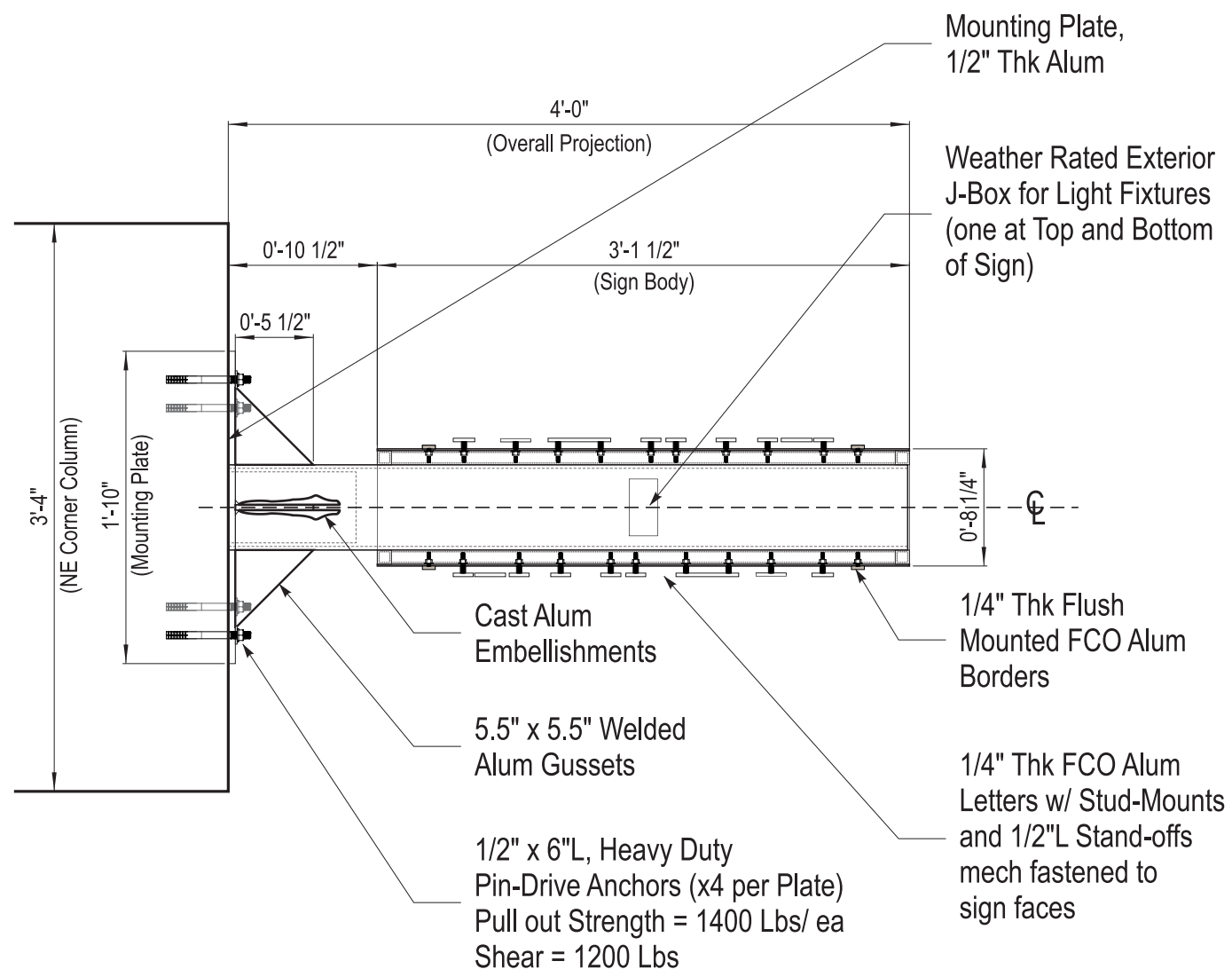

MOUNTING PLATE DETAIL

1" = 1' - 0" Scale

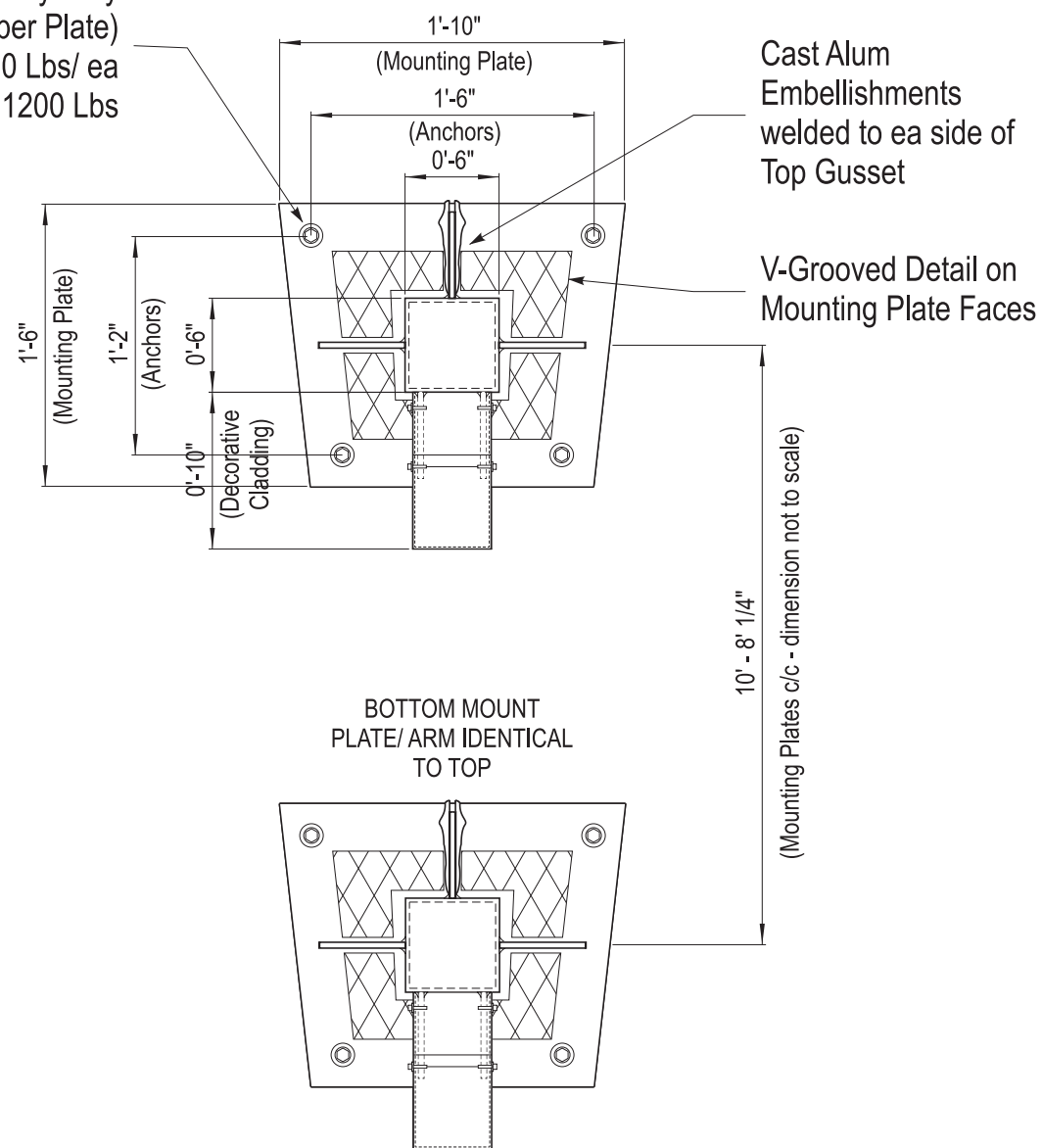

LED EXTERIOR LIGHTING FIXTURES

(4) Req'd [two per J-box] 1" = 1' - 0" Scale

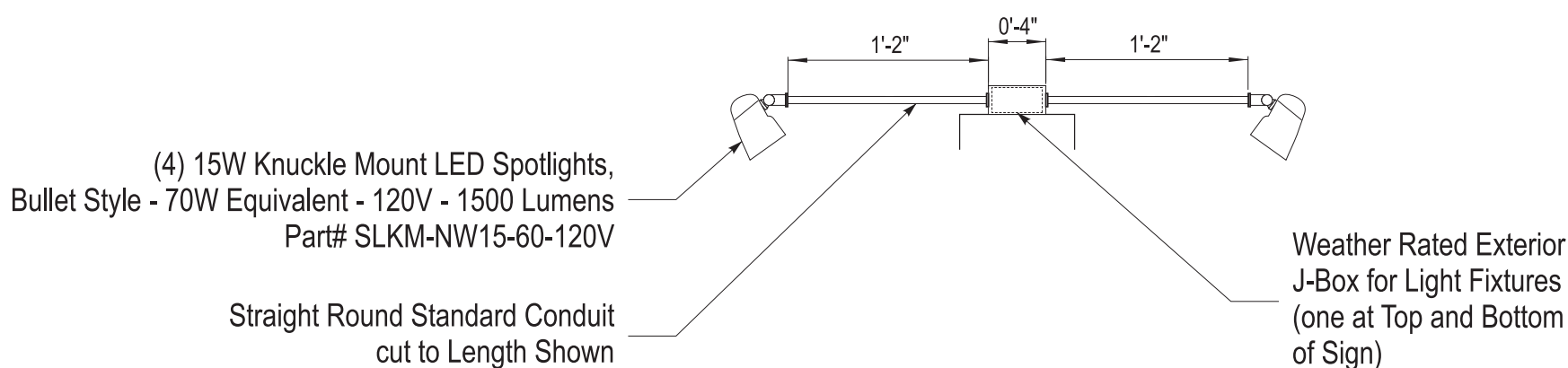

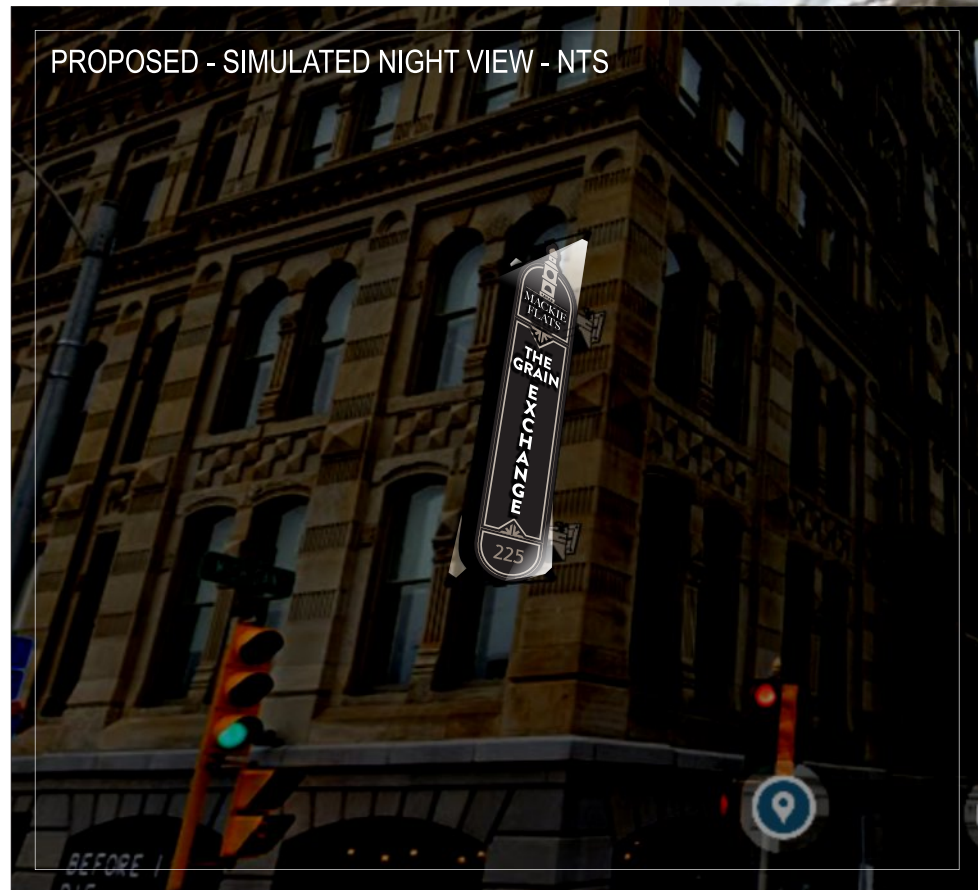
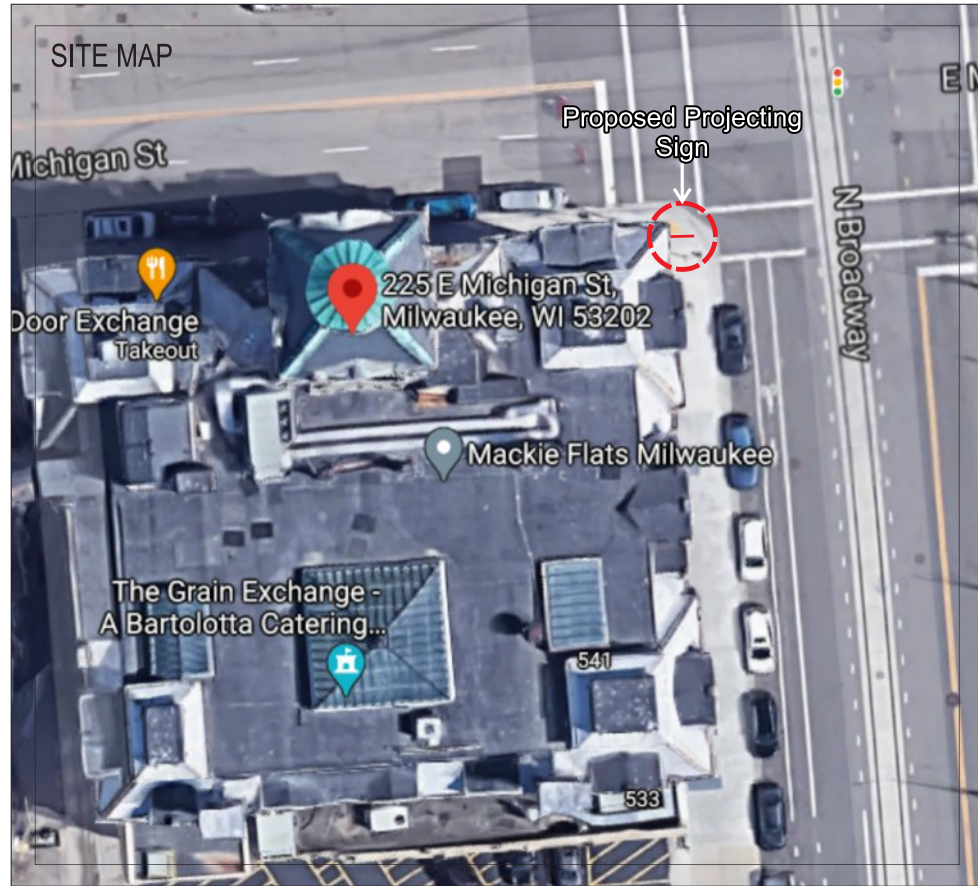

SignEffectz Inc.
 1827 W. Glendale Ave. Milwaukee, WI 53209
 414.264.5504
 414.262.5564
 www.signeffectz.com

Disclaimer:
 THIS IS AN ORIGINAL DESIGN CREATED BY SIGN EFFECTZ. THE SUBMITTED DESIGN PROTECTED UNDER COPYRIGHT LAWS OF THE UNITED STATES. CODE YOU AGREE NOT TO COPY PHOTOGRAPH MODIFY OR SHARE DIRECTLY OR INDIRECTLY ANY OF THE FOREGOING HELD BY YOU WITH ANY OTHER PARTY. NOR WILL YOU PERMIT ANY THIRD PARTY TO DO ANY OF THE FOREGOING WITHOUT THE WRITTEN CONSENT OF SIGN EFFECTZ.
 THIS SIGN IS INTENDED TO BE INSTALLED IN ACCORDANCE WITH THE REQUIREMENTS OF ARTICLE 600 OF THE NEC AND/OR OTHER APPLICABLE LOCAL CODES. THIS INCLUDES PROPER GROUNDING AND BONDING OF THE SIGN.

J. Jeffers - Mackie Flats / Grain Exchange Sign

[13305-01] J.JEFFERS-MACKIE FLATS-FLAG-01:
 Fabricate and install (1) D/F flag sign. 16'0" tall x 3'1" wide. External lighting w/ LED "Bullet" spot lights. Sign face w/ 1/4" thick aluminum FCO Letters. Border strips will be FCO as well. Vinyl pinstripes. Per drawing #29546475. Final Electrical connection is by others.

[13305-02] J.JEFFERS-MACKIE FLATS-FLAG-SUR:
 Labor to perform technical survey for new flag mounted sign.

[13305-03] PERMIT PROCUREMENT:
 This is a standard permit procurement process. Does not include Plan Commission, Board Meetings which would be billed at an additional hourly rate of \$75.00 Permits will be invoiced at cost.

Mackie Flats/ Grain Exchange
 225 E Michigan St #110,
 Milwaukee, WI 53202

| Rev. | Description | Date | Init |
|------|-------------|------|------|
| 01 | | | |
| 02 | | | |
| 03 | | | |
| 04 | | | |
| 05 | | | |
| 06 | | | |
| 07 | | | |
| 08 | | | |
| 09 | | | |
| 10 | | | |

Project Notes:
 embellishments added to mounting to tie in with existing architecture as requested per City of Milwaukee.
 Spotlights position to be adjusted in shop and in field after install.

Copyright © 2020 Sign Effectz Inc. All Rights Reserved

| | | | | | |
|---------------------------|----------------|-------------|--------------|------|-----|
| DRAWN BY: | A AE | CHECK BY: | EWR | MGR: | JCB |
| DATE: | 12/10/20 | SCALE: | NOT to SCALE | | |
| B | 29546475 | P_05 | 00 | | |
| SIZE: | PROJECT NO. | SHEET NO. | REV. | | |
| PRODUCTION RELEASE NO. 01 | | VERSION. 01 | | | |
| 13208 | 13305 | - 01 | | | |
| ESTIMATE NO. | WORK ORDER NO. | MODEL NO. | | | |