



CITY OF MILWAUKEE
OFFICE OF THE CITY CLERK

REVISED

Wednesday, November 07, 2018

COMMITTEE MEETING NOTICE

AD 04

CORREA, Maikel, Agent
Milwaukee Athletic Club
731 N WATER St #190

Milwaukee, WI 53202

You are requested to attend a hearing which is to be held in Room 301-B, Third Floor, City Hall on:

Wednesday, November 14, 2018 @ 10:15 AM

Regarding: Your Class B Tavern and Food Dealer License Applications as agent for "Milwaukee Athletic Club" for "Milwaukee Athletic Club" at 731 N WATER St #190.

There is a possibility that your application may be denied for one or more of the following reasons: The recommendation of the committee regarding the application shall be based on evidence presented at the hearing. Per MCO 85-2.7-4, probative evidence concerning whether or not a new license should be granted may be presented on the following subjects: whether or not the applicant meets the municipal requirements, the appropriateness of the location and premises where the licensed premises is to be located and whether use of the premises for the purposes or activities permitted by the license would tend to facilitate a public or private nuisance or create undesirable neighborhood problems such as disorderly patrons, unreasonably loud noise, litter, and excessive traffic and parking congestion. Probative evidence relating to these matters may be taken from the plan of operation submitted with the license application, if any, but shall not include the content of any music. Evidence regarding the fitness of the location of the premises to be maintained as the principal place of business, including but not limited to whether there is an overconcentration of businesses of the type for which the license is sought; whether the proposal is consistent with any pertinent neighborhood business or development plans, or the location's proximity to areas where children are typically present. The applicant's record in operating similarly licensed premises; and whether or not the applicant has been charged with or convicted of any felony, misdemeanor, municipal offense or other offense, the circumstances of which substantially relate to the activity to be permitted by the license being applied for or any other factor which reasonably relates to the public health, safety or welfare may also be considered. See attached police report or correspondence.

Notice for applicants with warrants or unpaid fines:

Proof of warrant satisfaction or payment of fines must be submitted at the hearing on the above date and time. Failure to comply with this requirement may result in a delay of the granting/denial of your application.

Failure to appear at this meeting may result in the denial of your license. Individual applicants must appear only in person or by an attorney. Corporate or Limited Liability applicants must appear only by the agent designated on the application or by an attorney. Partnership applicants must appear by a partner listed on the application or by an attorney. If you wish to do so and at your own expense, you may be accompanied by an attorney of your choosing to represent you at this hearing.

You will be given an opportunity to speak on behalf of the application and to respond and challenge any charges or reasons given for the denial. No petitions can be accepted by the committee, unless the people who signed the petition are present at the committee hearing and willing to testify. You may present witnesses under oath and you may also confront and cross-examine opposing witnesses under oath. If you have difficulty with the English language, you should bring an interpreter with you, at your expense, so that you can answer questions and participate in your hearing.

You may examine the application file at this office during regular business hours prior to the hearing date. Inquiries regarding this matter may be directed to the person whose signature appears below.

Limited parking for persons attending meetings in City Hall is available at reduced rates (5 hour limit) at the Milwaukee Center on the southwest corner of East Kilbourn and North Water Street. Parking tickets must be validated in the first floor information booth in City Hall.

PLEASE NOTE: Upon reasonable notice, efforts will be made to accommodate the needs of disabled individuals through sign language interpreters or other auxiliary aids. For additional information or to request this service, contact the Council Services Division ADA Coordinator at (414) 286-2998, Fax - (414) 286-3456, TDD - (414) 286-2025.

JIM OWCZARSKI, CITY CLERK

BY: _____

Jessica Celella

License Division Manager

If you have questions regarding this notice, please contact the License Division at (414) 286-2238.

200 E. Wells Street, Room 105, City Hall, Milwaukee, WI 53202. www.milwaukee.gov/license
Phone: (414) 286-2238 Fax: (414) 286-3057 Email Address: License@milwaukee.gov



CITY OF MILWAUKEE
OFFICE OF THE CITY CLERK

REVISED

Wednesday, November 07, 2018

COMMITTEE MEETING NOTICE

AD 04

CORREA, Maikel, Agent
Milwaukee Athletic Club
107 Ellenbecker Rd

Thiensville, WI 53092

You are requested to attend a hearing which is to be held in Room 301-B, Third Floor, City Hall on:

Wednesday, November 14, 2018 at 10:15 AM

Regarding: Your Class B Tavern and Food Dealer License Applications as agent for "Milwaukee Athletic Club" for "Milwaukee Athletic Club" at 731 N WATER St #190.

There is a possibility that your application may be denied for one or more of the following reasons: The recommendation of the committee regarding the application shall be based on evidence presented at the hearing. Per MCO 85-2.7-4, probative evidence concerning whether or not a new license should be granted may be presented on the following subjects: whether or not the applicant meets the municipal requirements, the appropriateness of the location and premises where the licensed premises is to be located and whether use of the premises for the purposes or activities permitted by the license would tend to facilitate a public or private nuisance or create undesirable neighborhood problems such as disorderly patrons, unreasonably loud noise, litter, and excessive traffic and parking congestion. Probative evidence relating to these matters may be taken from the plan of operation submitted with the license application, if any, but shall not include the content of any music. Evidence regarding the fitness of the location of the premises to be maintained as the principal place of business, including but not limited to whether there is an overconcentration of businesses of the type for which the license is sought; whether the proposal is consistent with any pertinent neighborhood business or development plans, or the location's proximity to areas where children are typically present. The applicant's record in operating similarly licensed premises; and whether or not the applicant has been charged with or convicted of any felony, misdemeanor, municipal offense or other offense, the circumstances of which substantially relate to the activity to be permitted by the license being applied for or any other factor which reasonably relates to the public health, safety or welfare may also be considered. See attached police report or correspondence.

Notice for applicants with warrants or unpaid fines:

Proof of warrant satisfaction or payment of fines must be submitted at the hearing on the above date and time. Failure to comply with this requirement may result in a delay of the granting/denial of your application.

Failure to appear at this meeting may result in the denial of your license. Individual applicants must appear only in person or by an attorney. Corporate or Limited Liability applicants must appear only by the agent designated on the application or by an attorney. Partnership applicants must appear by a partner listed on the application or by an attorney. If you wish to do so and at your own expense, you may be accompanied by an attorney of your choosing to represent you at this hearing.

You will be given an opportunity to speak on behalf of the application and to respond and challenge any charges or reasons given for the denial. No petitions can be accepted by the committee, unless the people who signed the petition are present at the committee hearing and willing to testify. You may present witnesses under oath and you may also confront and cross-examine opposing witnesses under oath. If you have difficulty with the English language, you should bring an interpreter with you, at your expense, so that you can answer questions and participate in your hearing.

You may examine the application file at this office during regular business hours prior to the hearing date. Inquiries regarding this matter may be directed to the person whose signature appears below.

Limited parking for persons attending meetings in City Hall is available at reduced rates (5 hour limit) at the Milwaukee Center on the southwest corner of East Kilbourn and North Water Street. Parking tickets must be validated in the first floor information booth in City Hall.

PLEASE NOTE: Upon reasonable notice, efforts will be made to accommodate the needs of disabled individuals through sign language interpreters or other auxiliary aids. For additional information or to request this service, contact the Council Services Division ADA Coordinator at (414) 286-2998, Fax - (414) 286-3456, TDD - (414) 286-2025.

JIM OWCZARSKI, CITY CLERK

BY: _____

Jessica Celella

License Division Manager

If you have questions regarding this notice, please contact the License Division at (414) 286-2238.

200 E. Wells Street, Room 105, City Hall, Milwaukee, WI 53202. www.milwaukee.gov/license
Phone: (414) 286-2238 Fax: (414) 286-3057 Email Address: License@milwaukee.gov

MILWAUKEE POLICE DEPARTMENT LICENSING

CRIMINAL RECORD/ORDINANCE VIOLATION/INCIDENTS SYNOPSIS

DATE: 10/01/18
LICENSE TYPE: Class B Tavern
NEW:
RENEWAL:

No. 281604
Application Date: 09/28/18

License Location: 731 N. Water Street
Business Name: Milwaukee Athletic Club

Licensee/Applicant: CORREA, Maikel
(Last Name, First Name, MI)
Date of Birth: 01/15/1980

Home Address: 107 Ellenbecker Rd
City: Thiensville State: WI Zip Code: 53092
Home Phone:

This report is written by Police Officer Corstan D. COURT, assigned to the License Investigation Unit, Days.

The Milwaukee Police Department's investigation regarding this application revealed the following:

1. On 06/25/2001 the applicant was charged in Outagamie County with Theft (Felony).

Charge: Theft
Finding: Guilty
Sentence: 6 months Jail
Date: 02/04/2002
Case: 2001CF000370

MILWAUKEE POLICE DEPARTMENT LICENSING

CRIMINAL RECORD/ORDINANCE VIOLATION/INCIDENTS SYNOPSIS

DATE: 04/12/2017

LICENSE TYPE: Class B Tavern

No. 252654

NEW:

Application Date: 04/10/2017

RENEWAL:

License Location: 731 N Water St

Business Name: Good Life

Licensee/Applicant: JACKSON, Ural P Jr
(Last Name, First Name, MI)

Date of Birth: 06/20/1974

Home Address: 1692 Highland Dr

City: Grafton

State: WI Zip Code: 53024

Home Phone:

This report is written by Police Officer David NOVAK, assigned to the License Investigation Unit, Days.

The Milwaukee Police Department's investigation regarding this application revealed the following:

1. On 12/03/2008 David HINTON (50% shareholder) was convicted of Operating While Intoxicated and his license was revoked for 6 months.
2. On 09/20/2010 David HINTON (50% shareholder) was charged in Waukesha County with Bail Jumping (Misdemeanor).

Charge: Bail Jumping (Misdemeanor)
 Finding: Dismissed but read in
 Sentence:
 Date: 02/17/2016
 Case: 2010CM001918

3. On 03/31/2015 David HINTON (50% shareholder) was cited in the City of Milwaukee at 1211 N. Water St for Resisting or Obstructing an Officer.

Charge: Resisting or Obstructing an Officer
 Finding: Guilty
 Sentence: Fined \$196.00
 Date: 05/15/2015
 Case: 15020555

4. On 08/05/2015 David HINTON (50% shareholder) was charged in Waukesha County with Bail Jumping (Misdemeanor).

Charge: Bail Jumping (Misdemeanor)
Finding: Dismissed but read in
Sentence:
Date: 02/17/2016
Case: 2015CM001414

-
5. On 04/26/2016 David HINTON provided the Police with a signed affidavit regarding the business located at 731 N. Water St. The affidavit states the business will operate as a live music lounge featuring Jazz and will not have a dance floor. The business will not have third party promoters and will not have a DJ or play pre-recorded music. The business will have security after 7:00pm and close the Riverwalk doors at 9pm weekdays and 11pm on weekends.
 6. On 06/25/2016 an officer received complaints regarding noise from Good Life at 735 N. Water St. One complaint was for the night of 06/26/2016 at 12:30am. The complainant stated there was loud music shaking his walls from Good Life. He had walked over and observed a DJ playing music. Another complaint was for a Sunday at 12:57am. The complaint was again for a DJ playing extremely loud music and the doors being left open for the Riverwalk. On 07/01/2016 the officer spoke with HINTON who stated he didn't have a DJ he had a guy named "Don" playing music downloaded onto a computer. HINTON was issued a citation for Excessive noise prohibited.

Charge: Excessive Noise Prohibited
Finding: Guilty
Sentence: Fined \$240.00 **ARREST WARRANT ISSUED**
Date: 10/06/2016
Case: 16044801

7. On 10/07/2016 Officers were dispatched to the Good Life Bar, at 731 N Water Street, for a trouble with subject. Upon arrival officers observed patrons leaving the club and causing a disturbance. The patrons were being loud and walking in the street, which caused traffic to slow down. After patrons got into their vehicles there was a large cruising problem in the immediate area.
8. On 12/23/2016 at 2:50am officers investigated a property damage complaint at the parking structure at 100 E. Wisconsin Ave. An unknown subject damaged the toll booth arm allowing cars to exit without paying. The security officer stated at this hour the only business open is the Good Life Bar and he suspects the damage was done by patrons of the bar.
9. On 03/16/2017 there was a meeting held at District One regarding The Good Life, 731 N. Water St. in relation to ongoing violations of their PEP and plan of operation. The applicant and Co-Owner David HINTON were in attendance as well as Captain Diana ROWE. The applicant was advised of the concerns of the police which included use of a DJ, a promoter, loud music and general disorder on Thursday nights. HINTON refuted the use of DJ's and promoters. After discussing the concerns HINTON stated he would make changes and did not think he broke any rules.

10. On 03/24/2017 officers conducted a tavern check at The Good Life Bar, 731 N. Water St. The officers stated the music was being played at a level which required the officers to raise their voices and lean in to each other to be heard. This was in violation of the affidavit filed by the applicant which stated the music would be played at a conversational level.
11. On 03/29/2017 an officer meet with Maleta BROWN a representative of The Hertz Investment Group and Jason SUDNIK a representative of Impark, which operates the parking structures at 100 E. Wisconsin Av and 720 N. Water St. BROWN stated that since The Good Life has opened the gates at the parking structure have been damaged 6 times. She stated the damage has been done around closing time on Thursday and Saturday nights, which are nights The Good Life runs promotional events. The damage cost \$1,919 to repair and has allowed approximately 70 cars to exit without paying. BROWN provided 12 incidents reports from security officers documenting the incidents that occurred between 11/13/2016 and 03/26/2017. The incidents were related to parking disputes and drivers manually lifting the gate to exit without paying. The incident on 11/13/2016 involved two cars and a review of the tape revealed one of the occupants had pointed a gun at the security guard. On 03/31/2017 the officer monitored closing time at The Good Life. He found it to be disorderly with security struggling to disperse the crowd. There were no thefts at the parking structure because they instituted a pre-pay policy. The exiting cars did congest the roadway in front of The Good Life and were playing loud music.
12. **David HINTON (50% shareholder) has a warrant with Milwaukee County Sheriff for Failure to Support (warrant#2016008657, date 07/30/2016)**



13. On 05/05/17 at 1:30am, Milwaukee Police observed security from the tavern located at 731 N. Water Street (Good Life) escorting two subjects outside the establishment. A verbal altercation ensued with other patrons who exited the tavern and police, along with security, had to separate the groups. Police entered the establishment to take with the owner and found that they were in violation of an affidavit which stated, "The business will not feature DJ's and will not play recorded music, other than background or ambiance music played at conversational levels.
14. On 07/28/17 at, 1:30 am, Milwaukee Police were dispatched to 731 N. Water Street (Good Life) for a shots fired complaint. Investigation revealed, for an eyewitness and a surveillance camera, that a subject exited a vehicle in the street and began to argue with security staff at the "Good Life" tavern. The subject fired one shot, and then fled in his vehicle. When officer's interviewed the security guard involved, he denied any involvement and said that there were no shots fired. The owner of the establishment was also uncooperative with police.
15. On 09/05/17 at 3:00pm, a meeting was held at the First District Police Station regarding Item #14. The owner, who failed to show up for the first scheduled meeting, told the Police Captain that he could not be responsible for false statement and/or misrepresentations of events to police by his employees. The owner was told that his employees will be interviewed during official investigations.

Previous Premise

Date:10/12/2018
Officer: T. Kline

City of Milwaukee Police Department
90-5-1.5 Crime Prevention Survey
Tavern Inspection

Name of Premise: Milwaukee Athletic Club
Address: 731 N Water Street
Phone: 262 402-7172

Owner:
Owner address:
City State Zip:
Owner Phone:
Owner email:

Licensee/Agent: Correa, Maikel
Home Address: 107 Ellenbecker Road
City State Zip: Thensville, WI 53092
Phone: 262 402-7172
Email:

Preferred contact: Agent

Location currently open: YES NO

Projected open date: 01/01/2019

Day's open: S M T W Th F SA ALL

Hours of Operation: Sun: CLOSED 24 hours Y N
Mon: 6am-12am
Tue: 6am-12am
Wed: 6am-12am
Thu: 6am-12am
Fri: 6am-12am
Sat: 6am-12am

Premise Type: Tavern/Bar
Restaurant
Other: Club House

Licenses currently held:

Alcohol: Yes No Class: #:
Tobacco: Yes No #:
Food: Yes No #:
Other: Yes No Type: #:
Other: Yes No Type: #:

Exterior Survey:

1. Is the area around the location clean? Yes No
2. What surrounds the location? (Check all the apply)
 - a. Park
 - b. School
 - c. Youth Center
 - d. Church
 - e. Tavern(s) If so, how many?
 - f. Residential
 - g. Other businesses
 - h. Other:
3. Can you see from the outside of the location into the interior Yes No
4. Can you see the employees inside of the location from the outside Yes No
5. Are exterior windows free of signage Yes No
6. Street parking Yes No
7. Is there a parking lot Yes No
8. Is the parking lot clean? Yes No
9. Is the parking lot well lit? Yes No
10. Valet Parking Yes No
 - a. Will this lot have a guard? Yes No
 - b. Will this lot have cameras? Yes No
11. Are there areas where a person could conceal themselves Yes No
12. Is there exterior lighting? Yes No. Does it appear to be adequate Yes No
13. Exterior Payphone? Yes No
14. Are there No Loitering Signs posted? Yes No
15. Are there exterior security cameras Yes No How Many:
16. Are the address numbers prominently displayed and easy to see Yes No

Camera Survey:

17. Does this location have security cameras? Yes No
18. Are they in working order? Yes No
19. What format are the cameras?
 - a. Color Yes No
 - b. Digital Yes No
 - c. VCR Yes No
 - d. Recorded Yes No
20. How long is footage stored for later viewing:
21. Are there exterior cameras Yes No How many:
22. Are there interior cameras Yes No How many:

23. Do all employees know how to retrieve recorded digital images/footage? Yes No
 24. Cameras located in parking lot Yes No How many

Interior Survey:

25. What is the planned/posted capacity 207
 26. What is the minimum number of employees that will be on premise 1
 27. Is the storeowner willing to be a standing complainant regarding loitering? Yes No
 a. If yes have them fill out the standing complaint form and give them two of the commercial signs Yes No
 28. Is the interior of the location neat and clean? Yes No
 29. Does an interior camera face the entrance/exit? Yes No
 30. Are emergency and non-emergency numbers posted near the phone? Yes No
 31. Does the owner know how to contact their police district directly? Yes No
 a. Did you provide a district contact guide to the owner? Yes No

Security

32. How many security personnel are going to be employed: 0
 33. How will they be deployed: Interior Exterior
 34. What days will they be deployed Mon Tue Wed Thu Fri Sat Sun
 35. Will the security be managed by business or contracted
 36. Will they be armed Yes No
 37. What type of security measures will be used:
 Wanding/metal detector
 ID Scanner
 Dress Code
 Cover Charge
 Age restriction
 Other
 38. When at capacity, how will the overflow crowd be managed? Line outside
 39. Will a guard monitor the overflow crowd at all times? Yes No

ADDITIONAL COMMENTS/RECOMMENDATIONS:

The Milwaukee Athletic Club is going through renovation, they plan to use this space during the construction.

No concerns at this time.

Alcohol concentration for 731 N Water St #190

City of Milwaukee, Wisconsin

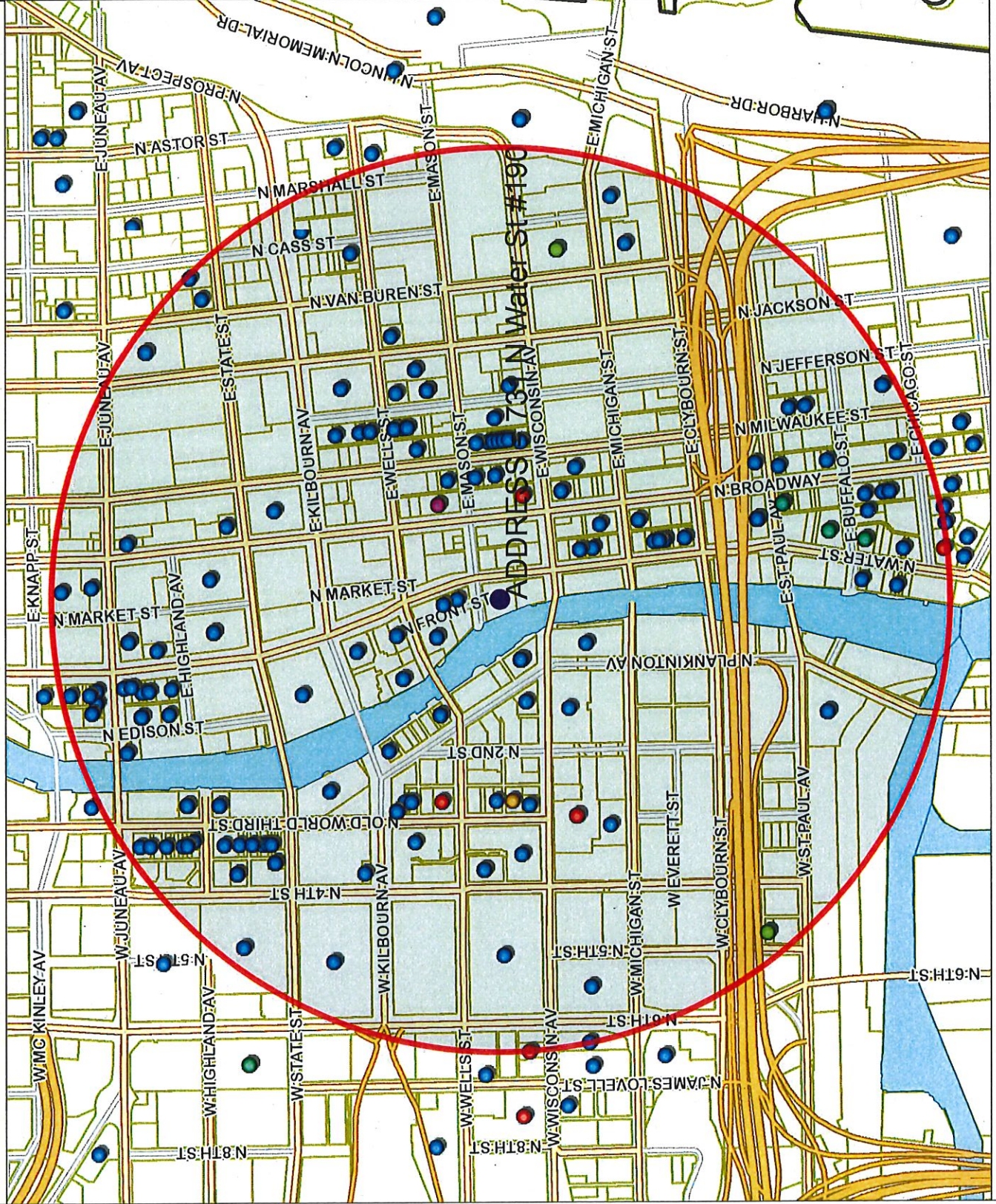

Map Scale: 1: 10,000

© City of Milwaukee, Wisconsin
Map Milwaukee: Property Information
[Disclaimer](#)
10/18/2018



- Legend -

- Street names 10,000
- City limits
- Freeways 15,000
- Freeways
- Exit ramps
- Entry ramps
- Ramps
- Major streets 10,000
- Streets 10,000
- Waterways
- Milwaukee Parcels
- Alcohol licenses
 - Class A intoxicating liquor
 - Class A fermented malt beverage
 - Class A liquor and malt
 - Class B fermented malt beverage
 - Class B tavern
 - Class C wine retailer



- Notes -

Licensed alcohol beverage establishments within a .5 mile radius centered on 731 N Water St #190, as of October 18, 2018.



Department of Administration - ITMD

Licensed alcohol beverage establishments within a .5 mile radius centered on 731 N Water St #190, as of October 18, 2018.									
License Summary	Trade name	License	License type name	Total capacity	Room capacity	Address	Expiration date	Total	
Class A Fermented Malt Beverage Retailer's License	GRAND CONVENIENT STORE	AHMED K YAFAL, Agt	Class A Fermented Malt Beverage Retailer's License			724 N OLD WORLD THIRD ST	6/13/19		1
Class A Malt & Class A Liquor License	CIRCLE K PANTRY	ZIAD W KAD, Agt	Class A Malt & Class A Liquor License			130 N WATER ST	12/9/18		5
Class A Retailer's Intoxicating Liquor License	Backs Full of Snacks	AHMED K YAFAL, Agt	Class A Malt & Class A Liquor License			275 W WISCONSIN AV #106	11/28/18		1
Class B Fermented Malt Beverage Retailer's License	WALGREENS #1200	Katherine T Berger, Agt	Class A Malt & Class A Liquor License			308 E Wisconsin AV	7/27/19		5
Class B Tavern License	Convenience +	Jamal T Shawar, Agt	Class A Malt & Class A Liquor License			616 W WISCONSIN AV	5/19/19		158
Class C Wine Retailer's License	AVENUE LIQUOR	Mohammad S Siddique, Agt	Class A Malt & Class A Liquor License			758 N BROADWAY	6/29/19		5
	MILWAUKEE ATHLETIC CLUB	Malik Correa, Agt	Class A Retailer's Intoxicating Liquor License	45		207 E BUFFALO ST #68	7/29/19		175
	JING'S CORPORATION	JING WANG, Agt	Class B Fermented Malt Beverage Retailer's License			220 E Buffalo ST #10	11/29/18		
	MILWAUKEE ATHLETIC CLUB	ARI B DOMINITZ, Agt	Class B Fermented Malt Beverage Retailer's License			422 N 5TH ST	9/31/19		
	Shake Shack	William D Suskey, Agt	Class B Fermented Malt Beverage Retailer's License	49		777 E WISCONSIN AV	11/29/18		
	Collectivo Coffee Roasters, Inc	Eric A Resch, Agt	Class B Fermented Malt Beverage Retailer's License			1000 N BROADWAY	7/19/19		
	Collectivo Coffee Roasters, Inc	William D Suskey, Agt	Class B Tavern License	480			5/18/19		
	Milwaukee School of Engineering	John Homburg, Agt			NA				
	Levy Restaurants at the Bradley Center	Carol A Garland, Agt	Class B Tavern License			1001 N VEL R PHILLIPS AV	6/12/19		
	UTCH, INC	BENJAMIN T CRIGHTON, Agt	Class B Tavern License			1007 N CASS ST	11/23/18		
	HIE Milwaukee Inc	HANS WEISSGERBER, III, Agt	Class B Tavern License			1009 N Old World Third ST	5/9/19		
	CSM Milwaukee Downtown LLC	Kerli E Kramer, Agt	Class B Tavern License			101 W Wisconsin AV B	9/15/19		
	MILWAUKEE BRAT HOUSE	SCOTT A SCHAEFER, Agt	Class B Tavern License	191		1013 N OLD WORLD THIRD ST	9/14/19		
	MILWAUKEE BRAT HOUSE, LLC	TINA KAMBOURIS, Agt	Class B Tavern License	80		1014 N VAN BUREN ST	9/21/19		
	TNF, LLP								
	TRIPLE CROWN, INC	BERNARD PAGET, SR, Agt	Class B Tavern License		300 upper	1019 N OLD WORLD THIRD ST	12/16/18		
	BRG 1000 Water St, LLC	JOHN M WISE, Agt	Class B Tavern License	600	300 lower	1020 N Water ST	9/21/19		
	Evolution of Milwaukee LLC	SUSANNE M MAVER, Agt	Class B Tavern License	577		1023-27 N Old World Third ST	9/23/19		
	Milwaukee School of Engineering	John Homburg, Agt	Class B Tavern License			1025 N BROADWAY	5/18/19		
	Bollywood Grill, LLC	MANJIT SINGH, Agt	Class B Tavern License			1028-30 N Jackson ST	7/21/19		
	BRG 1000 Water Street, LLC	JOHN M WISE, Agt	Class B Tavern License	254		1030 N Water ST	9/21/19		
	Oak Barrel Public House LLC	ROBERT L WILGSEN, Agt	Class B Tavern License			1033 N Old World Third ST	1/29/19		
	Society Club LLC	MICHAEL J EITEL, Agt	Class B Tavern License			1034 N VEL R PHILLIPS AV	9/15/19		
	Mader's German Restaurant	DANIEL J HAZARD, Agt	Class B Tavern License	120 - upper					
	PABST THEATER CONCESSIONS, LLC	RICHARD J RYAN, Agt	Class B Tavern License	370	272 - lower	1037 N Old World Third ST	11/21/18		
	MAE Events LLC	JACOB E DEHNE, Agt	Class B Tavern License	987	Main Floor - 607, Balcony - 380	1040 N VEL R PHILLIPS AV	11/7/18		
	ECCO FOODS, LLC	DANIEL M JORGENSEN, Agt	Class B Tavern License	824		1044 N Old World Third ST	11/5/18		
	MILWAUKEE REPERTORY THEATER	LESLIE M FILLINGHAM, Agt	Class B Tavern License	170		108 W WELLS ST	2/28/19		
	Water Street Brewery, Inc	MATTHEW R SCHMIDT, Agt	Class B Tavern License	25 - Tavern		108 E WELLS ST	7/14/19		
	MAE, LLC	Thomas Johns, Agt	Class B Tavern License	300		1101 N WATER ST	9/13/19		
	BRICK 9 PIZZA	RICHARD J BARRETT, Agt	Class B Tavern License	288		1103 N Old World Third ST	7/5/19		
	Double Dragon MKE LLC	Michael J Sampson, Agt	Class B Tavern License	57		1107 N OLD WORLD THIRD ST	6/14/19		
	Lucille's Dueling Piano Bar, LLC	Jack Roman, Agt	Class B Tavern License	320		1110 N OLD WORLD THIRD ST	12/12/18		
	MAE&A, LLC	Matthew R Marison, Agt	Class B Tavern License	741		1110 N OLD WORLD THIRD ST	11/30/18		
	Truth Lounge	Tino K Bates, Agt	Class B Tavern License	90		1111 N OLD WORLD THIRD ST	12/13/18		
	BL RESTAURANT OPERATIONS, LLC	Jacob L Schmetzler, Agt	Class B Tavern License	300		1114 N WATER ST	4/28/19		
	TECK STIR, LLC	JEROME P WALSH, Agt	Class B Tavern License	80		112 W WISCONSIN AV 101	7/25/19		
	RIVER HOUSE RESTAURANT, INC	JOHN HOMBURG, Agt	Class B Tavern License	208		1120 N BROADWAY	5/18/19		
	MEGA MARTS, LLC	CHRIS E MOORE, Agt	Class B Tavern License	350		1122 N EDISON ST	6/1/19		
	Blazin Wings, Inc	Michael T Meszaros, Agt	Class B Tavern License	65		1123 N WATER ST	9/19/19		
	Premier Milwaukee, LLC	ROBERT C SCHMIDT, JR, Agt	Class B Tavern License	448		1123 N VAN BUREN ST	6/18/19		
	Pourman's LLC	ROBERT A SETTECASE, Agt	Class B Tavern License	80		1123 N WATER ST	9/19/19		
	THE HARP IRISH PUB, INC	BENJAMIN A HEBL, Agt	Class B Tavern License	325	160 inside, 165 patio	1127 N Water ST	2/5/19		
	BOOBY JDX, LLC	ROBERT C SCHMIDT, JR, Agt	Class B Tavern License	300		115 E JUNEAU AV	9/14/19		
	The Loaded Slate	ANDREW C DEUSTER, Agt	Class B Tavern License	99		1139-37 N Water ST	11/28/18		
	BAR NONE MILWAUKEE, LLC	AMY M BLADOW, Agt	Class B Tavern License	60		1139 N Old World Third ST	9/7/19		

Maihi, Inc	Piano's Pizza & Pasta	PAUL A ROGERS, Agt	Class B Tavern License	206	1154 N Water ST	9/23/19
PTG Live Events LLC	The Riverside	RICHARD J RYAN, Agt	Class B Tavern License	2480	116 W Wisconsin AV	7/29/19
CHINA GOURMET INC	CHINA GOURMET RESTAURANT	ROBERT C TSAO, Agt	Class B Tavern License	165	117 E WELLS ST	1/15/19
BROTHERS BAR & GRILL	BROTHERS BAR & GRILL	Anthony J De Salvo, Agt	Class B Tavern License	368	1209-13 N WATER ST	5/18/19
LUKES OF MILWAUKEE, LTD	RED ROCK SALOON MILWAUKEE	JEFFREY A KOVACOVICH, JR, Agt	Class B Tavern License	390	1225 N WATER ST	9/24/19
MILWAUKEE SCHOOL OF ENGINEERING	MILWAUKEE SCHOOL OF ENGINEERING	John Hornburg, Agt	Class B Tavern License	2759	Foyer - 600, Lounge/Meeting Room - 400,	5/18/19
BREW CITY BAR B Q, INC	TRINITY THREE IRISH PUBS	ROBERT C SCHMIDT, JR, Agt	Class B Tavern License	833	1245 N BROADWAY	10/16/19
Regues Gallery	Regues Gallery	Nathan S Showers, Agt	Class B Tavern License	250	134 E Juneau AV	11/28/19
MARCUS HOTELS HOSPITALITY, LLC	INTERCONTINENTAL MILWAUKEE	Margaret E Williams-Smith, Agt	Class B Tavern License	231 on first floor 480 249 on second floor	139 E KILBOURN AV	7/4/19
ARBED, LLC	MO'S IRISH PUB	JAMES A VASSALLO, Agt	Class B Tavern License	480	142-44 W Wisconsin AV	6/22/19
Pritzlaff Events LLC	Pritzlaff	Kendall G Breunig, Agt	Class B Tavern License	80	143 W ST PAUL AV	5/20/19
Art's Performing Center, LLC	Desire	Michael Reindl, Agt	Class B Tavern License	80	144 E Juneau AV	7/23/19
PABST THEATER CONCESSIONS, LLC	THE PABST THEATER	RICHARD J RYAN, Agt	Class B Tavern License	400	144 E WELLS ST	5/18/19
KEN ELLIOTS, INC	SCOOTERS PUB / DUKES ON WATER	JAMES A BAADE, Agt	Class B Tavern License	200 for Theatre 318 for entire space	150-58 E JUNEAU AV	11/24/18
Milwaukee Comedy LLC	Underground Collaborative	MATTHEW S KEMPLE, Agt	Class B Tavern License	133	161 W Wisconsin AV 11100	12/11/18
Cheese Mart, Inc	Wisconsin Cheese Mart	KENNETH J MC NULTY, Agt	Class B Tavern License	100	215 W Highland AV	5/22/19
SWIG MKE, LLC	Swig	JOSEPH J SORGE, JR, Agt	Class B Tavern License	160	217 N BROADWAY	2/6/19
CENTANNI, LLC	Goeda's Italian Deli and Suggy's, A Back Alley Saloon	Joseph McLean, Agt	Class B Tavern License	80	218 N WATER ST	7/4/19
SINCERESMAN, LLC	SWINGING DOOR EXCHANGE	MICHELLE M SINCERE, Agt	Class B Tavern License	288	219 E MICHIGAN ST	10/10/19
Black Tuna LLC	Lucky Ginger	Soukviay Savayongas, Agt	Class B Tavern License	259	221 N Water ST	8/15/19
223 N Broadway LLC	Onesto	JOSEPH J SORGE, JR, Agt	Class B Tavern License	170	221-223 N Broadway	2/6/19
BARTOLOTTA CATERING - GRAIN EXCHANGE LLC	BARTOLOTTA CATERING - GRAIN EXCHANGE LLC	JOHN M WISE, Agt	Class B Tavern License	60	223 E MICHIGAN ST	9/21/19
Copper Penguin Management Group, LLC	Site 1A	Aaron Ohlsson, Agt	Class B Tavern License	240	231 E BUFFALO ST	3/18/19
Milwaukee School of Engineering	Milwaukee School of Engineering	John Hornburg, Agt	Class B Tavern License	168	233 E JUNEAU AV	5/18/19
Water Buffalo MKE, LLC	Drybar	Joy N Vertz, Agt	Class B Tavern License	330	241 N BROADWAY	1/30/19
DI ENTERPRISES, I, INC	Blue Bat Kitchen	JOSEPH J SORGE, JR, Agt	Class B Tavern License	240	249 N WATER ST	2/6/19
Milwaukee County Historical Society	Brew City MKE	JOAN M GROH, Agt	Class B Tavern License	98	250 E JUNEAU AV	6/17/19
MCR Milwaukee Tenant LLC	Courtyard by Marriott Milwaukee Downtown	Maima McCully, Agt	Class B Tavern License	150	275 W WISCONSIN AV	9/27/19
ALEM ETHIOPIAN RESTAURANT, LLC	Carson's	Krisanne M Schroeder-Tembo, Agt	Class B Tavern License	200	300 W Juneau AV	2/4/19
The Hudson Business Lounge LLC	The Hudson Business Lounge	RICHARD J BARRETT, Agt	Class B Tavern License	270	307 E Wisconsin AV	5/19/19
Kimpton Hotel & Restaurant Group LLC	Journeymen Hotel	MULU H HABTESLASSIE, Agt	Class B Tavern License	200	310 E Buffalo ST	10/13/18
Lay Squared LLC	The Box	Patrick J Gaslin, Agt	Class B Tavern License	270	310 E Chicago ST	6/15/19
Grand Royale LLC	Reunited	Lindsey R Fitzmaurice, Agt	Class B Tavern License	99	310 W WISCONSIN AV 100	3/31/19
FBE Milwaukee 2 LLC	Point Burger Express	Jamie A Berger, Agt	Class B Tavern License	312	315 N MILWAUKEE ST	7/15/19
Milwaukee & Milwaukee Hotel, LLC	Milwaukee Marriott Downtown/Starbucks	Daniel P Jacobs, Agt	Class B Tavern License	312	322 W STATE ST	10/13/19
Pritzlaff Events LLC	Pritzlaff	BRIAN J WARD, Agt	Class B Tavern License	915	323 E Wisconsin AV	5/6/19
WAHABAB SAVA ENTERPRISES, INC	SABABA CAFE & CATERING	Jeffrey S Hess, Agt	Class B Tavern License	150	325-33 N Plankinton AV	5/20/19
GROOM FOR MEN, INC	Groom for Men / Groom Lounge	Kendall G Breunig, Agt	Class B Tavern License	91	330 E KILBOURN AV 107	5/28/19
Smoke Shack Mke, LLC	Smoke Shack	EDWARD E WAHRAB, Agt	Class B Tavern License	400	330 E ST PAUL AV	11/1/18
MAJOR GOOLSBYS, INC	MAJOR GOOLSBYS	Ferril Deloode, Agt	Class B Tavern License	930	332 N Milwaukeee ST	2/6/19
THE WICKED HOP, LLC	THE WICKED HOP	JOSEPH J SORGE, JR, Agt	Class B Tavern License	400	333 W KILBOURN AV	6/29/19
BeneLux Third Ward, LLC	Cafe BeneLux	David F Jones, Agt	Class B Tavern License	160	340 W KILBOURN AV	2/28/19
MP On Wheels Catering Service	MP On Wheels Catering Service	PATRICK J MURPHY, Agt	Class B Tavern License	455	345-45 N BROADWAY	5/1/19
ST. PAUL SEAFOOD, LLC	ST. PAUL FISH CO.	MILES E O'NEIL, Agt	Class B Tavern License	320	400 N Broadway	5/28/19
THIEF WINE, LLC	THIEF WINE SHOP & BAR	ERIC G WAGNER, Agt	Class B Tavern License	42	400 N WATER ST	7/8/19
Folz Family Market, Inc	WA Cheese & Sausage Shoppe, Inc	MICHAEL GARDNER, Agt	Class B Tavern License	42	400 N WATER ST 24	6/29/19
Levy Premium Food Service, LP	Levy Premium Food Service, LP	DULCE M ALARCON, SP	Class B Tavern License	99	400 N WATER ST 6	5/29/19
Woorl Corp	Woorl Corp	TIMOTHY G COLLINS, Agt	Class B Tavern License	80	400 W WISCONSIN AV	6/22/19
Reynard LLC	Pastiche	PHILIP M BILODEAU, Agt	Class B Tavern License	80	408 E Chicago ST	9/1/19
THIS IS IT, INC	THIS IS IT	Cassy C Polz, Agt	Class B Tavern License	80	411 E Mason ST	8/31/19
REAL CHILI OF MILWAUKEE, INC	REAL CHILI	Nikhil L Dewsey, Agt	Class B Tavern License	80	418 E WELLS ST	6/29/19
MARCUS HOTELS HOSPITALITY, LLC	MARCUS HOTELS HOSPITALITY, LLC	Rachael M Karr, Agt	Class B Tavern License	419	419 E WELLS ST	7/24/19
FLANNERY'S PUB, INC	FLANNERY'S BAR & RESTAURANT	STEPHEN J KASTELIC, Agt	Class B Tavern License	270	424 E WISCONSIN AV	9/26/19
Button Block Holdings LLC	HomeWood Suites Hotel	NIRK L Dewsey, Agt	Class B Tavern License	275	420-500 W Kilbourn AV	7/29/19
MARCUS HOTELS HOSPITALITY, LLC	MARCUS HOTELS HOSPITALITY, LLC	Margaret E Williams-Smith, Agt	Class B Tavern License	156	425-29 E WELLS ST	7/29/19
BAM RESOURCES, LLC	East Town Association	Tommy L C Fraley, Agt	Class B Tavern License	156	500 N Water ST	11/18/18
Pin-it Live, LLC	Pin-it Live	Margaret E Williams-Smith, Agt	Class B Tavern License	203	509 W WISCONSIN AV	6/28/19
		ADAM F GRIFFIN, Agt	Class B Tavern License	203	518 N WATER ST	10/15/18
		Kim L Morris, Agt	Class B Tavern License	203	520 E WELLS ST	5/11/19
		Garrett M Sheehy, Agt	Class B Tavern License	203	522 N Water ST 203	12/9/18

The Brownstone LLC	The Brownstone	COREY L SMITH, Agt	Class B Tavern License	524 N Water St	11/27/18
Artisan Ramen	Artisan Ramen	Xiaoyu Liu, Agt	Class B Tavern License	530 E Mason St	9/10/19
Kipper LLC	Fore Milwaukee	Timothy M Grogan, Agt	Class B Tavern License	530 N Water St	3/4/19
BW HOLDINGS, LLC	WARD'S HOUSE OF PRIME	BRIAN J WARD, Agt	Class B Tavern License	540 E MASON ST	11/1/18
ISWD Wisconsin Venture I LLC	The Westin Milwaukee	Jeffrey S Hess, Agt	Class B Tavern License	550 N Van Buren St	5/22/19
First MKD, LLC	Hilton Garden Inn	Charles R Simmons, Agt	Class B Tavern License	611 N WISCONSIN AV	11/10/18
HOJOP, INC	AVENUE BAR & GRILL	JEFFREY M WELK, Agt	Class B Tavern License	611 N BROADWAY	6/10/19
LADYBUG CLUB, LLC	LADYBUG CLUB/618 LIVE ON WATER	HABIB MANJEE, Agt	Class B Tavern License	622 N WATER ST	11/29/18
Higbee's MKE LLC	District IV	PAISY SMITH-JAMES, Agt	Class B Tavern License	628 N Water St	4/7/19
THE MILWAUKEE CLUB	THE MILWAUKEE CLUB	RICHARD H ROHRBORN, Agt	Class B Tavern License	706 N JEFFERSON ST	6/29/19
INDULGE WINE ROOMS, LLC	INDULGE	MARC R BIANCHINI, Agt	Class B Tavern License	708 N MILWAUKEE ST	8/12/19
NVN Milwaukee LLC	Fairfield Inn & Suites	James L Hallman, Agt	Class B Tavern License	710 N Old World Third St	4/15/19
SAKE, INC	The Red Buddha Lounge and Restaurant	EDWARD A BROWN, JR, Agt	Class B Tavern License	714 N MILWAUKEE ST	5/11/19
Carnovas Inc	Carnavor	Joseph McLean, Agt	Class B Tavern License	718 N Milwaukee St	1/25/19
APARTMENT 720, LLC	APARTMENT 720	Tony J Skoufis, Agt	Class B Tavern License	720 N MILWAUKEE ST	12/27/18
Sirk Steak LLC	Mo's A Place for Steaks	JAMES A VASSALLO, Agt	Class B Tavern License	720 N Plankinton Av	9/2/19
DUSTIL MILWAUKEE, LLC	DUSTIL	Joseph McLean, Agt	Class B Tavern License	722 N MILWAUKEE ST	10/11/19
SCP LLC	Third Coast Provisions	Andrew H Miller, Agt	Class B Tavern License	724 N Milwaukee St	12/4/18
Charro Latino, LLC	The Garden/Lucid	Joseph McLean, Agt	Class B Tavern License	725-729 N Milwaukee St	12/27/18
DOS BONITAS, LLC	CUBANITAS	MARTA C BIANCHINI, Agt	Class B Tavern License	728 N MILWAUKEE ST	7/13/19
DICKS PIZZA, LLC	DICKS	ADAM D BIRCHNER, Agt	Class B Tavern License	730 N MILWAUKEE ST	7/28/19
PPH Properties I LLC	Stik Exotic Gentlemen's Club	SCOTT A KRAHN, Agt	Class B Tavern License	730 N Old World Third St	5/2/19
ZARLETTI, LLC	ZARLETTI, LLC	BRIAN C ZARLETTI, Agt	Class B Tavern License	741 N MILWAUKEE ST 1	5/23/19
ISWD Commerce LLC	Springhill Suites by Marriott Milwaukee Downtown	Christopher R Torres, Agt	Class B Tavern License	744 N VEL R PHILLIPS AV 100	6/29/19
STEE V GEE LLC	Sportclub Nomad	MICHAEL J EITEL, Agt	Class B Tavern License	750 N Jefferson St	2/14/19
Commerce Building Restaurant LLC	Doc's Commerce Smokehouse	Brian Atkinson, Agt	Class B Tavern License	754 N VEL R PHILLIPS AV	9/26/19
MILWAUKEE ATHLETIC CLUB	MILWAUKEE ATHLETIC CLUB	Maikei Correa, Agt	Class B Tavern License	758 N BROADWAY	6/29/19
MY OFFICE, INC	MY OFFICE	BRIAN J PETERSON, Agt	Class B Tavern License	759-763 N MILWAUKEE ST	6/29/19
MILWAUKEE WATERFRONT DELI, INC	MILWAUKEE WATERFRONT DELI	IRERMAH D PANDL, Agt	Class B Tavern License	761 N WATER ST	2/26/19
S & R Dymasty II, LLC	Chic Underground Lounge/Chic Cafe	Shapree L Bourgeois, Agt	Class B Tavern License	770 N JEFFERSON ST LL1	5/18/19
OUZO CAFE	OUZO CAFE	NICKEY P PAPPAS, Agt	Class B Tavern License	776 N MILWAUKEE ST	11/8/18
BRG 777 & Wisconsin LLC	Downtown Kitchen	JOHN M WISE, Agt	Class B Tavern License	777 W WISCONSIN AV	9/21/19
Fenix Milwaukee LLC	RedBrio Grill	Rosalie A Bleser, Agt	Class B Tavern License	778 N Water St	5/6/19
International Exports LLC	The Safe House	Margaret E Williams-Smith, Agt	Class B Tavern License	778 N Front St	3/8/19
LDAM Management Group, LLC	Plum Lounge	MAZEN G MUNA, Agt	Class B Tavern License	780 N Jefferson St	5/24/19
M & Muna Enterprises II, LLC	The Dogg Haus & Taco Bar	MAZEN G MUNA, Agt	Class B Tavern License	782 N Jefferson St	7/10/19
The Belmont Tavern, Inc	The Belmont Tavern	MICHAEL J VIUCCI, Agt	Class B Tavern License	784 N Jefferson St	2/6/19
Vice Management Inc	The Phoenix Cocktail Club	ROBERT F KING, Agt	Class B Tavern License	785 N Jefferson St	12/10/18
WHISKEY BAR OF MILWAUKEE, INC	WHISKEY BAR	MICHAEL J VIUCCI, Agt	Class B Tavern License	788 N JACKSON ST	2/6/19
Bed Genie LLC	Bed Genie	ROBERT F KING, Agt	Class B Tavern License	789 N Jefferson St	7/25/19
WELLS-JEFFERSON CORPORATION	TAYLOR'S	DANIEL R TAYLOR, Agt	Class B Tavern License	795 N JEFFERSON ST	9/25/19
Brunch MKE LLC	Brunch	Morgan K Sampson, Agt	Class B Tavern License	800 N Plankinton Av	4/15/19
BUCKLEY'S KISKEAM INN, LLC	Buckley's	MICHAEL V BUCKLEY, Agt	Class B Tavern License	801 N CASS ST	7/29/19
Louise's, Inc	Louise's	ROBERT C SCHMIDT, JR, Agt	Class B Tavern License	801 N Jefferson St	5/17/19
MI-KEY'S (MILWAUKEE) LLC	MI-KEY'S	Joseph S McLean, Agt	Class B Tavern License	811 N JEFFERSON ST	6/29/19
WOMAN'S CLUB OF WISCONSIN	WOMAN'S CLUB OF WISCONSIN	VALENE M MC DONALD, Agt	Class B Tavern License	813 E KILBOURN AV	12/19/18
THE KING AND I RESTAURANT, INC	THE KING AND I RESTAURANT	DEREK E PHOUNGPHOL, Agt	Class B Tavern License	830 N OLD WORLD THIRD ST	12/20/18
Steakhouse Milwaukee LLC	Rare Steakhouse	Mark D Burish, Agt	Class B Tavern License	833 E MICHIGAN ST	4/16/19
ELSA'S ON THE PARK, LTD	ELSA'S ON THE PARK	KARL R KOPP, Agt	Class B Tavern License	833 N JEFFERSON ST	6/29/19
Fazzari & Company, LLC	Pizzeria San Giorgio	GIORGIO G FAZZARI, Agt	Class B Tavern License	838 N Old World Third St	12/27/18
CALDERONE CLUB	CALDERONE CLUB	GIORGIO G FAZZARI, SP	Class B Tavern License	842 N OLD WORLD THIRD ST	10/16/19
V & V PARTNERS, LLC	BENIHANA	SABAH M LIDDAWYEH, Agt	Class B Tavern License	928 N WATER ST	5/17/19
SAZAMA'S FINE CATERING, INC	SAZAMA'S FINE CATERING	TIMOTHY G HILBERT, Agt	Class B Tavern License	950 N OLD WORLD THIRD ST	5/22/19
WESTOWN ASSOCIATION OF MILW, INC	WESTOWN ASSOCIATION	STACIE J CALLES, Agt	Class B Tavern License	201 E BUFFALO ST 168	7/29/19
JING'S CORPORATION	JING'S	JING WANG, Agt	Class C Wine Retailer's License	225 E PAUL AV	11/26/18
Shake Shack Wisconsin LLC	Shake Shack	ARI B DOMINITZ, Agt	Class C Wine Retailer's License	422 N 5TH ST	11/29/18
Collectivo Coffee Roasters, Inc	Collectivo Coffee Roasters, Inc	William D Suskey, Agt	Class C Wine Retailer's License	771 E WISCONSIN AV	7/19/19
Girl Corporation	Collectivo Coffee Roasters, Inc	Eric A Resch, Agt	Class C Wine Retailer's License		
Collectivo Coffee Roasters, Inc	Collectivo Coffee Roasters, Inc	William D Suskey, Agt	Class C Wine Retailer's License		



Thursday, November 01, 2018

Licenses Committee Notice of Hearing

Compass Properties 731 North Water Street LLC
735 N Water St #1225
Milwaukee, WI 53202

Date: 11/14/2018
Time: 10:15 AM
Location: Room 301-B, Third Floor, City Hall

The Licenses Committee will consider the following license application:

Class B Tavern and Food Dealer License Applications
CORREA, Maikel, Agent
Milwaukee Athletic Club at 731 N WATER St #190

Please note this application may be recommended for denial based on fitness of the location due to concentration of alcohol beverage outlets in the area. If the application is denied for this reason, no other application for an alcohol beverage license for this location shall be recommended for approval by the Licenses Committee within three years of the date of denial unless the applicant has demonstrated a change of circumstances since the prior denial.

If you have any questions, please call (414) 286-2238.





Thursday, November 01, 2018



Notice of Public Hearing

CORREA, Maikel, Agent
Milwaukee Athletic Club at 731 N WATER St #190
Class B Tavern and Food Dealer License Applications

Wednesday, November 14, 2018 at 10:15 AM

To whom it may concern:

The above application has been made by the above named applicant(s). This requires approval from the Licenses Committee and the Common Council of the City of Milwaukee. The hearing before the Licenses Committee will take place on 11/14/2018 at 10:15 AM, in Room 301-B, Third Floor, City Hall. If you wish, you may provide testimony at the hearing regarding the request; see below for further information. You are not required to attend the hearing. Once the Licenses Committee makes its recommendation, this recommendation is forwarded to the full Common Council for approval at its next regularly scheduled hearing. Please review the information below and if you have further questions regarding this process, please contact the License Division at (414) 286-2238.

Important details for those wishing to provide information for the Licenses Committee to consider when making its recommendation:

1. The license application is scheduled to be heard at the above time. Due to other hearings running longer than scheduled, you may have to wait some time to provide your testimony.
2. You must appear in person and testify as to matters that you have personally experienced or seen. (You cannot provide testimony for your neighbor, parent or anyone else; this is considered hearsay and cannot be considered by the committee.)
3. No letters or petitions can be accepted by the committee (unless the person who wrote the letter or the persons who signed the petition are present at the committee hearing and willing to testify).
4. Persons opposed to the license application are given the opportunity to testify first; supporters may testify after the opponents have finished.
5. When you are called to testify, you will be sworn in and asked to give your name, and address. (If your first and/or last names are uncommon please spell them.)
6. You may then provide testimony.
 - a. Include only information relating to the above license application.
 - b. Include only information you have personally witnessed or seen.
 - c. Provide concise and relevant information detailing how this business has affected or may affect the peaceful enjoyment of your neighborhood.
 - d. If by the time you have the opportunity to testify, the information you wish to share has already been provided to the committee, you may state that you agree with the previous testimony. Redundant or repetitive testimony will not assist the committee in making its recommendation.
7. After giving your testimony, the members of the Licenses Committee and the licensee may ask questions regarding the testimony you have given or other factors relating to the license application.
8. Business Competition is not a valid basis for denial or non-renewal of a license.
Please Note: If you have submitted an objection to the above application your objection cannot be considered by the committee unless you personally testify at the hearing.

OCCUPANT	MAIL ADDRESS	CITY, STATE ZIP
CURRENT OCCUPANT	773 N WATER ST 23	MILWAUKEE, WI 53202
CURRENT OCCUPANT	730 N PLANKINTON AVE 7A	MILWAUKEE, WI 53203
CURRENT OCCUPANT	125 E WELLS ST 201	MILWAUKEE, WI 53202
CURRENT OCCUPANT	125 E WELLS ST 204	MILWAUKEE, WI 53202
CURRENT OCCUPANT	125 E WELLS ST 207	MILWAUKEE, WI 53202
CURRENT OCCUPANT	125 E WELLS ST 206	MILWAUKEE, WI 53202
CURRENT OCCUPANT	125 E WELLS ST 306	MILWAUKEE, WI 53202
CURRENT OCCUPANT	125 E WELLS ST 301	MILWAUKEE, WI 53202
CURRENT OCCUPANT	125 E WELLS ST 606	MILWAUKEE, WI 53202
CURRENT OCCUPANT	104 E MASON ST 312	MILWAUKEE, WI 53202
CURRENT OCCUPANT	104 E MASON ST 205	MILWAUKEE, WI 53202
CURRENT OCCUPANT	104 E MASON ST 203	MILWAUKEE, WI 53202
CURRENT OCCUPANT	104 E MASON ST 311	MILWAUKEE, WI 53202
CURRENT OCCUPANT	104 E MASON ST 604	MILWAUKEE, WI 53202
CURRENT OCCUPANT	104 E MASON ST 510	MILWAUKEE, WI 53202
CURRENT OCCUPANT	104 E MASON ST 507	MILWAUKEE, WI 53202
CURRENT OCCUPANT	104 E MASON ST 501	MILWAUKEE, WI 53202
CURRENT OCCUPANT	104 E MASON ST 409	MILWAUKEE, WI 53202
CURRENT OCCUPANT	773 N WATER ST 26	MILWAUKEE, WI 53202
CURRENT OCCUPANT	773 N WATER ST 21	MILWAUKEE, WI 53202
CURRENT OCCUPANT	730 N PLANKINTON AVE 5D	MILWAUKEE, WI 53203
CURRENT OCCUPANT	730 N PLANKINTON AVE 3B	MILWAUKEE, WI 53203
CURRENT OCCUPANT	730 N PLANKINTON AVE 6A	MILWAUKEE, WI 53203
CURRENT OCCUPANT	125 E WELLS ST 504	MILWAUKEE, WI 53202
CURRENT OCCUPANT	125 E WELLS ST 605	MILWAUKEE, WI 53202
CURRENT OCCUPANT	125 E WELLS ST 502	MILWAUKEE, WI 53202
CURRENT OCCUPANT	125 E WELLS ST 501	MILWAUKEE, WI 53202
CURRENT OCCUPANT	125 E WELLS ST 604	MILWAUKEE, WI 53202
CURRENT OCCUPANT	125 E WELLS ST 602	MILWAUKEE, WI 53202
CURRENT OCCUPANT	104 E MASON ST 207	MILWAUKEE, WI 53202
CURRENT OCCUPANT	104 E MASON ST 104	MILWAUKEE, WI 53202
CURRENT OCCUPANT	104 E MASON ST 811	MILWAUKEE, WI 53202
CURRENT OCCUPANT	104 E MASON ST 309	MILWAUKEE, WI 53202
CURRENT OCCUPANT	104 E MASON ST 700	MILWAUKEE, WI 53202
CURRENT OCCUPANT	104 E MASON ST 609	MILWAUKEE, WI 53202
CURRENT OCCUPANT	104 E MASON ST 506	MILWAUKEE, WI 53202
CURRENT OCCUPANT	104 E MASON ST 412	MILWAUKEE, WI 53202
CURRENT OCCUPANT	773 N WATER ST 31	MILWAUKEE, WI 53202
CURRENT OCCUPANT	730 N PLANKINTON AVE 9D	MILWAUKEE, WI 53203
CURRENT OCCUPANT	730 N PLANKINTON AVE 2A	MILWAUKEE, WI 53203
CURRENT OCCUPANT	767 N WATER ST 301	MILWAUKEE, WI 53202
CURRENT OCCUPANT	730 N PLANKINTON AVE 10A	MILWAUKEE, WI 53203
CURRENT OCCUPANT	730 N PLANKINTON AVE 9A	MILWAUKEE, WI 53203
CURRENT OCCUPANT	730 N PLANKINTON AVE 4A	MILWAUKEE, WI 53203
CURRENT OCCUPANT	125 E WELLS ST 603	MILWAUKEE, WI 53202
CURRENT OCCUPANT	125 E WELLS ST 405	MILWAUKEE, WI 53202

CURRENT OCCUPANT	125 E WELLS ST 404	MILWAUKEE, WI 53202
CURRENT OCCUPANT	125 E WELLS ST 601	MILWAUKEE, WI 53202
CURRENT OCCUPANT	125 E WELLS ST 507	MILWAUKEE, WI 53202
CURRENT OCCUPANT	104 E MASON ST 204	MILWAUKEE, WI 53202
CURRENT OCCUPANT	104 E MASON ST 303	MILWAUKEE, WI 53202
CURRENT OCCUPANT	104 E MASON ST 610	MILWAUKEE, WI 53202
CURRENT OCCUPANT	104 E MASON ST 711	MILWAUKEE, WI 53202
CURRENT OCCUPANT	104 E MASON ST 710	MILWAUKEE, WI 53202
CURRENT OCCUPANT	104 E MASON ST 701	MILWAUKEE, WI 53202
CURRENT OCCUPANT	104 E MASON ST 603	MILWAUKEE, WI 53202
CURRENT OCCUPANT	104 E MASON ST 601	MILWAUKEE, WI 53202
CURRENT OCCUPANT	104 E MASON ST 509	MILWAUKEE, WI 53202
CURRENT OCCUPANT	104 E MASON ST 408	MILWAUKEE, WI 53202
CURRENT OCCUPANT	104 E MASON ST 404	MILWAUKEE, WI 53202
CURRENT OCCUPANT	104 E MASON ST 809	MILWAUKEE, WI 53202
CURRENT OCCUPANT	730 N PLANKINTON AVE 9B	MILWAUKEE, WI 53203
CURRENT OCCUPANT	730 N PLANKINTON AVE 3C	MILWAUKEE, WI 53203
CURRENT OCCUPANT	730 N PLANKINTON AVE 5C	MILWAUKEE, WI 53203
CURRENT OCCUPANT	730 N PLANKINTON AVE 9C	MILWAUKEE, WI 53203
CURRENT OCCUPANT	730 N PLANKINTON AVE 6B	MILWAUKEE, WI 53203
CURRENT OCCUPANT	125 E WELLS ST 307	MILWAUKEE, WI 53202
CURRENT OCCUPANT	125 E WELLS ST 302	MILWAUKEE, WI 53202
CURRENT OCCUPANT	125 E WELLS ST 304	MILWAUKEE, WI 53202
CURRENT OCCUPANT	125 E WELLS ST 303	MILWAUKEE, WI 53202
CURRENT OCCUPANT	125 E WELLS ST 401	MILWAUKEE, WI 53202
CURRENT OCCUPANT	125 E WELLS ST 505	MILWAUKEE, WI 53202
CURRENT OCCUPANT	104 E MASON ST 307	MILWAUKEE, WI 53202
CURRENT OCCUPANT	104 E MASON ST 106	MILWAUKEE, WI 53202
CURRENT OCCUPANT	104 E MASON ST 812	MILWAUKEE, WI 53202
CURRENT OCCUPANT	104 E MASON ST 801	MILWAUKEE, WI 53202
CURRENT OCCUPANT	104 E MASON ST 206	MILWAUKEE, WI 53202
CURRENT OCCUPANT	104 E MASON ST 103	MILWAUKEE, WI 53202
CURRENT OCCUPANT	104 E MASON ST 400	MILWAUKEE, WI 53202
CURRENT OCCUPANT	104 E MASON ST 306	MILWAUKEE, WI 53202
CURRENT OCCUPANT	104 E MASON ST 712	MILWAUKEE, WI 53202
CURRENT OCCUPANT	104 E MASON ST 607	MILWAUKEE, WI 53202
CURRENT OCCUPANT	104 E MASON ST 605	MILWAUKEE, WI 53202
CURRENT OCCUPANT	104 E MASON ST 602	MILWAUKEE, WI 53202
CURRENT OCCUPANT	104 E MASON ST 406	MILWAUKEE, WI 53202
CURRENT OCCUPANT	104 E MASON ST 410	MILWAUKEE, WI 53202
CURRENT OCCUPANT	730 N PLANKINTON AVE 4B	MILWAUKEE, WI 53203
CURRENT OCCUPANT	767 N WATER ST 201	MILWAUKEE, WI 53202
CURRENT OCCUPANT	730 N PLANKINTON AVE 6D	MILWAUKEE, WI 53203
CURRENT OCCUPANT	730 N PLANKINTON AVE 6C	MILWAUKEE, WI 53203
CURRENT OCCUPANT	730 N PLANKINTON AVE 8B	MILWAUKEE, WI 53203
CURRENT OCCUPANT	730 N PLANKINTON AVE 8C	MILWAUKEE, WI 53203
CURRENT OCCUPANT	125 E WELLS ST 208	MILWAUKEE, WI 53202

CURRENT OCCUPANT	125 E WELLS ST 305	MILWAUKEE, WI 53202
CURRENT OCCUPANT	125 E WELLS ST 407	MILWAUKEE, WI 53202
CURRENT OCCUPANT	125 E WELLS ST 607	MILWAUKEE, WI 53202
CURRENT OCCUPANT	104 E MASON ST 504	MILWAUKEE, WI 53202
CURRENT OCCUPANT	104 E MASON ST 803	MILWAUKEE, WI 53202
CURRENT OCCUPANT	104 E MASON ST 810	MILWAUKEE, WI 53202
CURRENT OCCUPANT	104 E MASON ST 805	MILWAUKEE, WI 53202
CURRENT OCCUPANT	104 E MASON ST 402	MILWAUKEE, WI 53202
CURRENT OCCUPANT	104 E MASON ST 401	MILWAUKEE, WI 53202
CURRENT OCCUPANT	104 E MASON ST 308	MILWAUKEE, WI 53202
CURRENT OCCUPANT	104 E MASON ST 300	MILWAUKEE, WI 53202
CURRENT OCCUPANT	104 E MASON ST 302	MILWAUKEE, WI 53202
CURRENT OCCUPANT	104 E MASON ST 707	MILWAUKEE, WI 53202
CURRENT OCCUPANT	104 E MASON ST 612	MILWAUKEE, WI 53202
CURRENT OCCUPANT	104 E MASON ST 512	MILWAUKEE, WI 53202
CURRENT OCCUPANT	104 E MASON ST 505	MILWAUKEE, WI 53202
CURRENT OCCUPANT	104 E MASON ST 502	MILWAUKEE, WI 53202
CURRENT OCCUPANT	104 E MASON ST 411	MILWAUKEE, WI 53202
CURRENT OCCUPANT	104 E MASON ST 405	MILWAUKEE, WI 53202
CURRENT OCCUPANT	773 N WATER ST 25	MILWAUKEE, WI 53202
CURRENT OCCUPANT	730 N PLANKINTON AVE 4D	MILWAUKEE, WI 53203
CURRENT OCCUPANT	773 N WATER ST 36	MILWAUKEE, WI 53202
CURRENT OCCUPANT	730 N PLANKINTON AVE 2C	MILWAUKEE, WI 53203
CURRENT OCCUPANT	125 E WELLS ST 402	MILWAUKEE, WI 53202
CURRENT OCCUPANT	125 E WELLS ST 308	MILWAUKEE, WI 53202
CURRENT OCCUPANT	104 E MASON ST 702	MILWAUKEE, WI 53202
CURRENT OCCUPANT	104 E MASON ST 608	MILWAUKEE, WI 53202
CURRENT OCCUPANT	104 E MASON ST 407	MILWAUKEE, WI 53202
CURRENT OCCUPANT	104 E MASON ST 807	MILWAUKEE, WI 53202
CURRENT OCCUPANT	104 E MASON ST 806	MILWAUKEE, WI 53202
CURRENT OCCUPANT	104 E MASON ST 304	MILWAUKEE, WI 53202
CURRENT OCCUPANT	104 E MASON ST 301	MILWAUKEE, WI 53202
CURRENT OCCUPANT	104 E MASON ST 709	MILWAUKEE, WI 53202
CURRENT OCCUPANT	104 E MASON ST 706	MILWAUKEE, WI 53202
CURRENT OCCUPANT	104 E MASON ST 606	MILWAUKEE, WI 53202
CURRENT OCCUPANT	104 E MASON ST 503	MILWAUKEE, WI 53202
CURRENT OCCUPANT	104 E MASON ST 500	MILWAUKEE, WI 53202
CURRENT OCCUPANT	773 N WATER ST 35	MILWAUKEE, WI 53202
CURRENT OCCUPANT	730 N PLANKINTON AVE 5B	MILWAUKEE, WI 53203
CURRENT OCCUPANT	730 N PLANKINTON AVE 7C	MILWAUKEE, WI 53203
CURRENT OCCUPANT	730 N PLANKINTON AVE 3A	MILWAUKEE, WI 53203
CURRENT OCCUPANT	773 N WATER ST 22	MILWAUKEE, WI 53202
CURRENT OCCUPANT	730 N PLANKINTON AVE 10B	MILWAUKEE, WI 53203
CURRENT OCCUPANT	730 N PLANKINTON AVE 4C	MILWAUKEE, WI 53203
CURRENT OCCUPANT	730 N PLANKINTON AVE 7B	MILWAUKEE, WI 53203
CURRENT OCCUPANT	730 N PLANKINTON AVE 2B	MILWAUKEE, WI 53203
CURRENT OCCUPANT	730 N PLANKINTON AVE 2D	MILWAUKEE, WI 53203

CURRENT OCCUPANT	730 N PLANKINTON AVE 3D	MILWAUKEE, WI 53203
CURRENT OCCUPANT	730 N PLANKINTON AVE 5A	MILWAUKEE, WI 53203
CURRENT OCCUPANT	125 E WELLS ST 203	MILWAUKEE, WI 53202
CURRENT OCCUPANT	125 E WELLS ST 202	MILWAUKEE, WI 53202
CURRENT OCCUPANT	125 E WELLS ST 211	MILWAUKEE, WI 53202
CURRENT OCCUPANT	125 E WELLS ST 406	MILWAUKEE, WI 53202
CURRENT OCCUPANT	125 E WELLS ST 508	MILWAUKEE, WI 53202
CURRENT OCCUPANT	104 E MASON ST 800	MILWAUKEE, WI 53202
CURRENT OCCUPANT	104 E MASON ST 802	MILWAUKEE, WI 53202
CURRENT OCCUPANT	104 E MASON ST 101	MILWAUKEE, WI 53202
CURRENT OCCUPANT	104 E MASON ST 202	MILWAUKEE, WI 53202
CURRENT OCCUPANT	104 E MASON ST 105	MILWAUKEE, WI 53202
CURRENT OCCUPANT	104 E MASON ST 102	MILWAUKEE, WI 53202
CURRENT OCCUPANT	104 E MASON ST 310	MILWAUKEE, WI 53202
CURRENT OCCUPANT	104 E MASON ST 305	MILWAUKEE, WI 53202
CURRENT OCCUPANT	104 E MASON ST 703	MILWAUKEE, WI 53202
CURRENT OCCUPANT	104 E MASON ST 511	MILWAUKEE, WI 53202
CURRENT OCCUPANT	104 E MASON ST 508	MILWAUKEE, WI 53202
CURRENT OCCUPANT	730 N PLANKINTON AVE 7D	MILWAUKEE, WI 53203
CURRENT OCCUPANT	730 N PLANKINTON AVE 8A	MILWAUKEE, WI 53203
CURRENT OCCUPANT	730 N PLANKINTON AVE 8D	MILWAUKEE, WI 53203
CURRENT OCCUPANT	730 N PLANKINTON AVE 10C	MILWAUKEE, WI 53203
CURRENT OCCUPANT	773 N WATER ST 34	MILWAUKEE, WI 53202
CURRENT OCCUPANT	773 N WATER ST 24	MILWAUKEE, WI 53202
CURRENT OCCUPANT	773 N WATER ST 32	MILWAUKEE, WI 53202
CURRENT OCCUPANT	773 N WATER ST 33	MILWAUKEE, WI 53202
CURRENT OCCUPANT	125 E WELLS ST 310	MILWAUKEE, WI 53202
CURRENT OCCUPANT	125 E WELLS ST 212	MILWAUKEE, WI 53202
CURRENT OCCUPANT	125 E WELLS ST 210	MILWAUKEE, WI 53202
CURRENT OCCUPANT	125 E WELLS ST 209	MILWAUKEE, WI 53202
CURRENT OCCUPANT	125 E WELLS ST 205	MILWAUKEE, WI 53202
CURRENT OCCUPANT	125 E WELLS ST 403	MILWAUKEE, WI 53202
CURRENT OCCUPANT	125 E WELLS ST 309	MILWAUKEE, WI 53202
CURRENT OCCUPANT	125 E WELLS ST 503	MILWAUKEE, WI 53202
CURRENT OCCUPANT	125 E WELLS ST 408	MILWAUKEE, WI 53202
CURRENT OCCUPANT	125 E WELLS ST 506	MILWAUKEE, WI 53202
CURRENT OCCUPANT	125 E WELLS ST 608	MILWAUKEE, WI 53202
CURRENT OCCUPANT	104 E MASON ST 600	MILWAUKEE, WI 53202
CURRENT OCCUPANT	104 E MASON ST 201	MILWAUKEE, WI 53202
CURRENT OCCUPANT	104 E MASON ST 808	MILWAUKEE, WI 53202
CURRENT OCCUPANT	104 E MASON ST 804	MILWAUKEE, WI 53202
CURRENT OCCUPANT	104 E MASON ST 708	MILWAUKEE, WI 53202
CURRENT OCCUPANT	104 E MASON ST 704	MILWAUKEE, WI 53202
CURRENT OCCUPANT	104 E MASON ST 611	MILWAUKEE, WI 53202
CURRENT OCCUPANT	104 E MASON ST 403	MILWAUKEE, WI 53202
CURRENT OCCUPANT	104 E MASON ST 705	MILWAUKEE, WI 53202

Total Records: 186

Radius: 250.0 feet and Center of Circle: 731 N Water St



BUSINESS LICENSE PLAN OF OPERATION

ccl-busplan 12/14/17

Office of the City Clerk License Division
200 E. Wells St. Room 105, Milwaukee, WI 53202
(414) 286-2238 www.milwaukee.gov/license e-mail address: license@milwaukee.gov

1. Type of Business

Applying for: Extended Hours (12AM to 5AM) - If a food establishment, check all that apply: Delivery Drive Thru Dining Room
 Self Service Laundry Massage Establishment Filling Station
 Other (supplemental application for specific license also required)

Provide a detailed description of the type of business you plan on operating:

Restaurant lounge and Bar / private club

Do you have any experience operating this type of business? No Yes If yes, explain: Other City and Restaurants

2. Business Operations

- a. Proposed Opening Date: 12-1-18
- b. Is this premise under construction? No Yes If yes, list estimated completion date: _____
- c. Is this a franchise? No Yes
- d. Is this premises currently licensed? No Yes If yes, list type of license: _____
- e. Is the current licensee operating? No Yes If no, list date closed: _____
- f. Do you have future plans for other businesses, licenses or permits at this location? No Yes
If yes, explain: _____
- g. Have you previously held an Extended Hours License in Milwaukee? No Yes
If yes, list address(es): _____
- h. Are other businesses operating in the same building? No Yes If yes, describe: Financial planner, Bank, ATM

3. Litter & Noise

- a. How are grounds kept clean? Sweep Pressure Wash Pick Up Litter Other: _____
- b. How often will grounds be cleaned? Daily Weekly As Needed Monthly Other: _____
- c. Grounds cleaned by: Licensee Building Owner Employees Hired Maintenance Other: _____
- d. How are noise issues prevented and/or addressed? Security Manager approaches customer(s) Call Police
 Signs Posted Other: _____
- e. Will a sound amplification system be used? No Yes If yes, describe: Background music

4. Smoking & Sanitation

- a. Are there designated outdoor smoking areas? No Yes If yes, describe: river walk
- b. Number of Garbage Cans: Inside: 10 Locations: Bar, kitchen, Dining room
Outside: 1 Locations: river walk
- c. Is a crowd control barrier used? No Yes If yes, describe: _____
- d. How many restrooms are on the premises? 2
- e. Name of solid waste contractor: Advanced Disposal Waste Management Other: _____

5. Security

- a. Are there onsite parking spaces? No Yes If yes, indicate how many? _____ and describe the parking security plan: _____
- b. Is there a loading zone? No Yes If yes, describe the loading area security plan: _____
- c. Will you have security personnel on premise? No Yes If yes, how many? _____ and answer the following:
 What are their responsibilities? _____
 Is security equipment used? No Yes If yes, describe _____
 List their licensing, certification, or training credentials _____
- d. Will there be security cameras? No Yes If yes, where? Bar, Dining room, kitchen
- e. Will searches/identification checks be done upon entry? No Yes If yes, describe _____

6. Percentage of Sales (must total 100%)

Alcohol <u>13</u> %	Food <u>18.5</u> %	Secondhand Merchandise _____ %	Precious Metals & Gems _____ %
Entertainment <u>4</u> %	Cigarettes _____ %	Personal Services (such as tattoo, body piercing, salon, tailor, tanning, etc.) _____ %	Other <u>64.5</u> % Describe: <u>Membership</u>
Pawnbroker Activity _____ %	Salvaged Materials _____ % (such as scrap metal)		

7. Businesses/Licenses on the Premises (check all that apply):

Type 1

- Full Service Restaurant Cafe/Coffee Shop Deli or Fast Food Restaurant Private/Fraternal/Veterans Club
- Night Club Tavern Cocktail Lounge Teen Club
- Banquet Hall Sports Facility Bowling Alley
- Hotel/Motel: Number of Floors: _____ Number of Rooms: _____
 Rooming House: Number of Floors: _____ Number of Rooms: _____

Type 2

- Liquor Store Corner Store Supermarket Convenience Store
- Gas Station Amusement/Phonograph Distributor Recycling, Salvage or Towing
- Used Car Dealer Personal Service Establishment (such as tattoo business, hair salon, tailor, etc.) Recording Studio

What other licenses/permits will you hold at this location? (check all that apply)

- Occupancy Permit Cigarette & Tobacco Gas Station Extended Hours Class "B" Tavern Weights & Measures
- Secondhand Dealer Precious Metal & Gem Other: _____

8. Legal Capacity (only if a Type 1 premises in #7 above)

Capacity 208 (Call the Milwaukee Development Center at 414-286-8211 if you have questions.)

9. Premises Description

a. Identify all area(s) of the premises that will be used in operating this business (include areas used only for storage):

1st Floor 2nd Floor Basement Storage Patio Beer Garden Sidewalk Café Deck Rooftop

Other: Describe: river walk

b. Describe Location: Major Thoroughfare Secondary Street Other: _____

c. Nearest Major Cross Street: Water and Wells

d. Describe Building: Free Standing Building Strip Mall Other: _____

e. Describe Premises Structure: Single Story Multi-Story - # of Stories 5 Other: _____

f. Describe Surrounding Area: Commercial Residential Industrial Other: _____

g. Building Owner Name: Comp. sc properties (Sheldon) Phone Number: 414-765-0205

Business Owner Address: 731 N Water

10. Hours of Operation & Customers

Will customers be entering the premises? No Yes

Day of the Week	Proposed Hours of Operation:		Estimated Number of Customers expected each day	Potential Age Range of Customers	Class B Tavern Applicant Only: Age Restriction (If none, write 'None')
	Open Time (include a.m. or p.m.)	Close Time (include a.m. or p.m.)			
Sunday	6am	4pm	50-100	22-85	None
Monday	6am	12am	50-100	22-85	None
Tuesday	6am	12am	50-100	22-85	None
Wednesday	6am	12am	50-100	22-85	None
Thursday	6am	12am	50-100	22-85	None
Friday	6am	12am	50-100	22-85	None
Saturday	6am	12am	50-100	22-85	None

An Extended Hours Establishment License is required for any convenience store, filling station, personal service establishment (such as tattoo, body piercing, salon, tailor, tanning, etc.), recording studio or restaurant which is open between the hours of 12:00 a.m. and 5:00 a.m.

Alcohol Establishments Class A: 8:00 am to 9:00 pm Sunday thru Saturday
 Permitted Hours of Operation: Class B: 6:00 am to 2:00 am Sunday thru Thursday, 6:00 am to 2:30 am Friday & Saturday

Entertainment Outdoor Closing Hours: 10:00pm Sunday-Thursday; 12:00am Friday & Saturday; unless a different time, either earlier or later, is established by the Common Council in its approval of the licensee's plan of operation.

11. Signature(s)

 Signature of Sole Proprietor, Partner, or 20% or more Shareholder
 (If there are no 20% or more shareholders,
 Corporate Officer-print name/title and sign)

 Signature of additional partner or 20% or more shareholder

See Application Information for a complete list of all required application forms.



ALCOHOL BEVERAGE & PUBLIC ENTERTAINMENT PREMISES SUPPLEMENTAL APPLICATION

Office of the City Clerk License Division
200 E. Wells St. Room 105, Milwaukee, WI 53202
(414) 286-2238 e-mail address: license@milwaukee.gov www.milwaukee.gov/license

Legal Entity Name: <u>Milwaukee Athletic Club</u>	
Premise Address: <u>731 N Water St Suite 190</u>	
Proximity of Premises to Church, School, Daycare Center or Hospital	
Is the building within 300 feet of any church, school, daycare center or hospital? <input checked="" type="checkbox"/> No <input type="checkbox"/> Yes	
"Service Bar Only" Designation	
If applying for Class B or C license, are you applying for "Service Bar Only"? <input checked="" type="checkbox"/> No <input type="checkbox"/> Yes	
Service Bar Only means customers cannot sit at the bar. Alcohol is served to patrons seated at tables. No stools, chairs or other articles of furniture shall be placed at the service bar for patrons to sit upon.	
Business Information	
a) Are you taking out this application for anyone that may not be eligible for a license? <input checked="" type="checkbox"/> No <input type="checkbox"/> Yes If yes, list their name and address: _____	
b) Will the agent, a partner or the individual licensee be conducting the day-to-day operations of the business? <input type="checkbox"/> No <input checked="" type="checkbox"/> Yes If no, list the name and address of the person(s) who will: _____ _____	
Class B Applicants: If the agent, a partner or the individual licensee will not be conducting the day-to-day operations of the business, the person(s) listed above must obtain a Class B Managers license.	
c) Does anyone else have money invested or any other interest in this business? <input checked="" type="checkbox"/> No <input type="checkbox"/> Yes If yes, explain: _____	
d) Have you made an agreement with anyone to repay any loan or any other payments based upon income from the business? <input checked="" type="checkbox"/> No <input type="checkbox"/> Yes If yes, list name and address: _____	
Proof of Ownership, Lease, or Offer to Purchase (New & Transfer Applicants Only)	
Submit proof of ownership, lease, or offer to purchase the building with this application. A lease or offer to purchase must: a) Be in the same legal entity name as that apply for the license b) Reflect the same address as the premises address on this application c) Reflect current dates and d) Be signed by the lessor/seller and lessee/buyer	
Property Information (New & Transfer Applicants Only)	
a) Do you own or lease the building? <input type="checkbox"/> Own <input checked="" type="checkbox"/> Lease	
b) Who owns the fixtures (for example, coolers, etc.)? <u>Milwaukee Athletic Club</u>	
c) Are you purchasing the stock and/or fixtures? <input checked="" type="checkbox"/> No <input type="checkbox"/> Yes If yes, amount paid \$ _____	
d) Total amount paid for business \$ <u>0</u>	
e) Total amount paid for goodwill of the business \$ <u>0</u>	
Goodwill comprises the reputation and customer relationships of an existing business. If the price you pay for the business exceeds the fair market value of all of the rest of the assets of the business, the excess may be considered goodwill.	
f) Have you made arrangements with the seller for payment of personal property taxes? <input type="checkbox"/> No <input checked="" type="checkbox"/> Yes	

See Application Information for a list of all required application forms.

Lease Information (New & Transfer Applicants who are leasing the premises only)

- a) Date lease begins 11-1-18 Ends 12-31-19
- b) Monthly rental \$ 5,000.00
- c) Do you have an option to renew the lease? No Yes
- d) Does your lease allow for assignment to another party without the consent of the owner? No Yes
- e) For what length of time have you been guaranteed occupancy (number of years)? 1 year
- f) In addition to paying the monthly rental, will you have to pay anything additional to the owner of the building to guarantee performance of the lease? No Yes If yes, explain _____
- g) Does the present owner or occupancy object to the granting of your license? No Yes
If yes, explain _____

Change of Agent Applicants Only

Have there been any changes to the floor plan since the last application was submitted? No Yes
If no, a new floor plan is not required. If yes, submit a new floor plan and explain the change(s): _____

Notarized Signatures of Applicants

SUBSCRIBED AND SWORN TO BEFORE ME

This 7 day of September, 2018

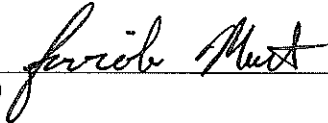

Sole Proprietor, Partner, 20% or more Shareholder, or
Agent – only if there are no 20% or more shareholders

(Clerk/Notary Public)

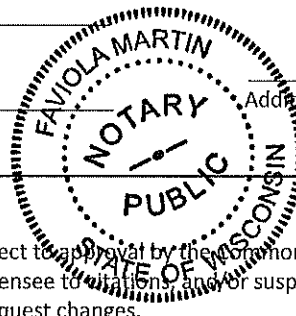

My Commission Expires 2-22-2020

*Notary Seal must be affixed.



Additional partner or 20% or more shareholder

Note: All information contained in this application is subject to approval by the Common Council.
Deviating from approved plan of operation will subject licensee to citations, and/or suspension or non-renewal of the license.
Contact the License Division for information on how to request changes.

New and transfer of premise applicants must submit the following:

- Proof of ownership, lease or offer to purchase the building
- Detailed floor plan
- If a restaurant, copy of the menu



FOOD DEALER LICENSE PLAN OF OPERATION

OFFICE OF THE CITY CLERK, LICENSE DIVISION
 CITY HALL, 200 E. WELLS ST, ROOM 105, MILWAUKEE, WI 53202
 (414) 286-2238 • license@milwaukee.gov • www.milwaukee.gov/license

Legal Entity Name: Milwaukee Adhocracy Club

Premises Address: 731 N. Lincoln Suite 190

SECTION 1 TYPE OF BUSINESS

Type of application (check one): taking over a currently operating business starting a new business
 Anticipated opening date? 12-1-18

Check the type that best describes your business (check only one):
 See Food Dealer License Information sheet for definitions.

Restaurant Bed & Breakfast
 Retail Establishment Base for Food Peddler
 Base for Temporary/Seasonal Food Stand

If retail, will it be a convenience store? Yes No
 (Convenience Stores have less than 5,000 sq ft of retail space,
 primary business is the sale of basic food items, and in addition sells household products)

In addition, will any wholesale business be done? Yes No

If yes, what percentage of the business will be wholesale? Less than 25% 25% or More (Contact DATCP)*

Will retail items be sold? No Yes If Yes, indicate percentage of food sales 5 %

Will restaurant items be sold? No* Yes If Yes, indicate percentage of food sales 95 %

* If you checked "25% or More" of the business will be wholesale and answered "No" to restaurant items being sold, do not continue completing this application. A City of Milwaukee License is not required. Contact DATCP only.

SECTION 2 FOOD PROCESSING

Will any food processing be done? No Yes
Processing is defined as assembling, grinding, cutting, mixing, baking, coating, stuffing, packing, bottling, grilling, canning, extracting, fermenting, distilling, pickling, freezing, drying, smoking, or packaging.

If Yes, check the types of food items:

SNACKS & BEVERAGES
includes, but is not limited to, ice cream/soft serve, lemonade, snow cones, coffee, espresso, cappuccino, tea, fruit juice, smoothies, candy, dispensed soda, fruit cups, bakery, cookies, popcorn, kettle corn, cotton candy, funnel cakes, fritters, tortilla chips w/ cheese

MEALS
includes, but is not limited to, chicken, ribs, sandwiches, roasted corn, baked potatoes, hot dogs, brats, tacos, nachos w/ cheese and meat, French fries, cooked or deep fried vegetables/fruit, cooked cheese curds, corn dogs, egg rolls, salads

SECTION 3 FOOD REQUIRING TEMPERATURE CONTROL

Will any food that requires temperature control be sold? No Yes
 (includes dairy products such as milk, cheese, and ice cream, fish, shellfish, meat, poultry)

If yes, list the types of food items: All of above

SECTION 4 SHARED KITCHEN

Will you be sharing kitchen space with another operator?

- No If No, SKIP to Section 5
- Yes If Yes, check one:
 - I will rent space from another operator ("Shared Kitchen Agreement" is required)
 - I will rent space to another operator (peddler/caterer)

SECTION 5 DETAILS OF OPERATION

Answer the following questions:

- Will you have seating on site for dining? No Yes
- Will you be doing any catering? No Yes
- Will you be doing any delivery? No Yes
- Will you have outdoor activities? No Yes
 - If Yes to outdoor activities, check all that apply: Bar Cooking/Grilling Dining
- Will you have a drive thru window? No Yes
 - If Yes to drive thru, are hours different from inside? No Yes
 - If Yes, provide drive thru hours: _____
- Will any scales or barcode scanners be used? No Yes
 - If Yes, a Weights & Measures application must be completed and a license obtained.

SECTION 6 ADDITIONAL SITES

Where will food be prepared and/or sold?

- At a single site
 - At multiple sites (for example, a hotel with several dining rooms or bars) How many? _____
- If multiple sites, attach a Food Dealer Additional Site Addendum (ccl-foodadd) for each additional site.

SECTION 7 CONSTRUCTION OR CHANGES

Are you planning any construction, remodeling or equipment changes?

- No If No, SKIP to Section 8
- Yes If Yes, check all that apply:
 - New construction of a building
 - Construction changes to an existing building
 - Renovation or remodeling
 - Equipment changes only (installation or replacement)

Provide a brief description of the changes: paint, floor

Start date: 9-20-18

Name, Address & Phone Number of Architect: Kehler Slater
648 N. Plankinton Ave

Name, Address & Phone Number of Contractor: Selzer-Ornst Construction Company
6222 W. State Street Wauwatosa

SECTION 8 ALCOHOL BEVERAGES

Are you applying for an alcohol beverage license?

- No If No, SKIP to Section 9
- Yes If YES, if your food license is approved prior to the alcohol beverage license, when do you want the food license issued? Immediately At the same time as the alcohol license

SECTION 9 ACKNOWLEDGEMENTS & SIGNATURE

You must initial each item confirming your understanding:

- ME I understand the Health Department must conduct an inspection and advise the License Division of their approval before the license may be issued.
- ME I understand I must obtain an occupancy permit from the Department of Neighborhood Services and an inspection may be required. Neighborhood Services must advise the License Division of their approval before the license may be issued.
- ME I understand the district alderperson will review and either approve or deny my application. If denied, I may appeal and be scheduled to appear before the Licenses Committee. The Licenses Committee will then make a recommendation to the Common Council. The Common Council must grant the license before it may be issued.
- ME I understand proof of payment for all license fees must be on file in the License Division before the license may be issued.
- ME I understand the license must be issued and posted in my establishment prior to opening for business.
- ME I will not operate my food business until the license has been issued and posted in the establishment.

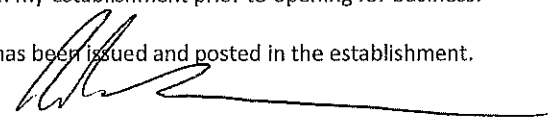
Signature of sole proprietor, partner, agent or 20% shareholder: 

Signature of additional partner(s): _____

MILWAUKEE ATHLETIC CLUB

Lunch Menu

11AM - 2PM

Soups

Soup & Salad Bar | \$12

Soup Du Jour

Chef's choice of the day | Cup \$4 or Bowl \$6

Baked French Onion

Herb Crostini, Gruyere Cheese | Cup \$4 or Bowl \$6

Salads

Add Chicken \$4 or Salmon \$6

Cobb Salad

Iceburg and Romaine Lettuce, Chopped Eggs, Tomatoes, Avocado, Bacon, Bleu Cheese, Rosemary Chicken GF | \$14

🍓 Strawberry, Blueberry, Salad

Baby Spinach, Frise, Candied Almonds, Pickled Red Onions, Gorgonzola Cheese, Stone Ground Mustard Vinaigrette | V | GF | NA | \$13

🍷 Ancient Grain Blueberry Chicken Salad

Arugula, Quinoa, Red Grapes, Candied Walnuts, Carrots, Tomatoes, Blueberries, Apple, Rosemary Chicken, Balsamic Vinaigrette | AGF | NA | \$15

Classic Caesar Salad

Chopped Romaine, Shaved Parmesan, Reggiano, Croutons, Caesar Dressing | AGF | \$11

Santa Fe Buffalo Crispers

Mixed Greens, Pico, Avocado, Roasted Corn, Cilantro, Chicken Crispers, Ranch Dressing | \$14

Southwest Steak Salad

Mixed Greens, Corn and Black Bean Salsa, Cojita Cheese, Flat Iron Steak, Chimichurri, Crispy Tortillas, Cilantro Ranch Dressing | GF | \$15

Hand Helds

*All hand helds come with a choice of:
Fries, Sweet Potato Fries, Cottage Cheese,
or Fresh Fruit*

Bistro Steak Sandwich

Chimichurri, Arugula, Roasted Pears, Asiago Cheese, Bourbon Bacon Jam, Truffle Aioli, Baguette | \$14

Firecracker Shrimp Po Boy

Rosemary Aioli, Heirloom Tomatoes, Shredded Lettuce, Firecracker Shrimp, Bleu Cheese, New England Roll | \$13

MAC Burger *

8oz Prime Burger, Choice of Cheese, Lettuce, Tomato, Onion, Pickle, Brioche Bun | AGF | \$13

Conard Duck DLT

Crispy Duck Confit, Brown Sugar Pepper Bacon, Arugula, Roasted Tomato Confiture, Tarragon Aioli, Baguette | \$15

Roasted Turkey Panini

Roast Turkey, Brie Cheese, Avocado, Arugula, Basil Pesto, Cranberry Mustard, Panini Bread | \$13

Cubano

Smoked Ham, Oven Roasted Pork Loin, Swiss Cheese, Gruyere, Housemade Sweet Pickles, Whole Grain Mustard | \$13

Sweet & Spicy Sriracha Salmon Club

Honey Glazed Salmon, Brown Sugar Bacon, Arugula, Tomato, Jalapeño Guacamole, Sriracha Aioli, Sour Dough | \$13

V - Vegetarian | GF - Gluten Free | AGF - Available Gluten Free | 🍷 NA - Nut Allergies Beware

* Consumption of raw or undercooked foods of animal origin may increase your risk of food borne illness. Consumers who are especially vulnerable to food borne illness should only eat food from animals thoroughly cooked.

MILWAUKEE ATHLETIC CLUB

Dinner Menu

5PM - 9PM

Small Plates

Local & Imported Meat & Cheese Board

Served with Preserves, Calabrese Olives, Mustard, Pickles, Crusted Bread | AGF | \$15

Crispy Chipotle Calamari

Fritto Misto, Crispy Calamari, Sautéed Shishito Peppers, Sweet Chili Sauce | \$12

Shrimp Toast

Harissa Aioli, Cucumber Slaw | \$14

Prosciutto and Ricotta Flatbread

Basil Pesto, Balsamic Onions, Sweet Garlic, Ricotta Cheese, Parmesan, Oregano, Arugula, Balsamic Glaze | \$13

Caprese Flatbread

Basil Pesto, Tomato Jam, Heirloom Tomatoes, Buffalo Mozzarella, Basil, Balsamic Glaze, Arugula | \$12

Braised Beef Cheek Flatbread

Smoked Potato Puree, Sweet Peppers, Gorgonzola, Chimichurri, Parsley Bacon Salad | \$14

Lacquered Duck Confit

Delicata Squash Puree, Cracked Green Olive & Armagnac Medjool Date Relish, Parsley Sauce Verte | GF | \$16

Braised Beef Cheeks

Smoked Potato Puree, Spiced Carrot Jam, Roasted Shallot Demi, Crispy Potatoes | \$15 | GF

Scallops and Goat Cheese Gnocchi

Smoked Wild Mushrooms, Medjool Dates, Roasted Tomatoes, Tarragon Cream Sauce, Shaved Parmesan, Fennel Scallops | \$18

Shrimp And Grits

Cheesy Shrimp Grits, Tomatillo Salsa, Grilled Shrimp, Smoked Chili Butter, Shrimp Oil, Cilantro | GF | \$18

Salads

Add Chicken \$4 or Salmon \$6

🍷 Strawberry, Blueberry, Salad

Baby Spinach, Frise, Candied Almonds, Pickled Red Onions, Gorgonzola Cheese, Stone Ground Mustard Vinaigrette | GF | NA | \$13

Classic Caesar Salad

Chopped Romaine, Shaved Parmesan-Reggiano, Croutons, Caesar Dressing | \$11

Southwest Steak Salad

Mixed Greens, Corn and Black Bean Salsa, Cojita Cheese, Flat Iron Steak, Chimichurri, Crispy Tortillas, Cilantro Ranch Dressing | GF | \$15

Santa Fe Buffalo Crispers

Mixed Greens, Pico, Avocado, Roasted Corn, Cilantro, Chicken Crispers, Ranch Dressing | \$14

Large Plates

🍷 Flat Iron Steak

Sorrel Pesto, Crushed New Potato Herb Salad, Savory Tomato Jam, Roasted Shallot Demi | GF | NA | \$28

🍷 Bacon Wrapped Stuffed Chicken Leg

Italian Sausage, Pistachios, Spinach, Dirty Rice, Pecans, Chipotle Bourbon Sauce, Sorrel Oil | NA | GF | \$25

Pan Seared Stripped Bass

Pepper Sauce, Lemon Dill Brown Butter, Succotash | GF | \$26

Hand Helds

All hand helds come with a choice of:
Fries, Sweet Potato Fries, Cottage Cheese, or Fresh Fruit

Conard Duck DLT

Crispy Duck Confit, Brown Sugar Pepper Bacon, Arugula, Roasted Tomato Confiture, Tarragon Aioli, Baguette | \$15

Firecracker Shrimp Po Boy

Rosemary Aioli, Heirloom Tomatoes, Shredded Lettuce, Firecracker Shrimp, Bleu Cheese, New England Roll | \$13

MAC Burger*

8oz Prime Burger, Choice of Cheese, Lettuce, Tomato, Onion, Pickle, Brioche Bun | AGF | \$13

Sweet & Spicy Sriracha Salmon Club

Honey Glazed Salmon, Brown Sugar Bacon, Arugula, Tomato, Jalapeño Guacamole, Sriracha Aioli, Brioche Bun | \$13

V - Vegetarian | GF - Gluten Free | AGF - Available Gluten Free | 🍷 -NA- Nut Allergies Beware

* Consumption of raw or undercooked foods of animal origin may increase your risk of food borne illness. Consumers who are especially vulnerable to food borne illness should only eat food from animals thoroughly cooked.

E Mason Street

N Water Street

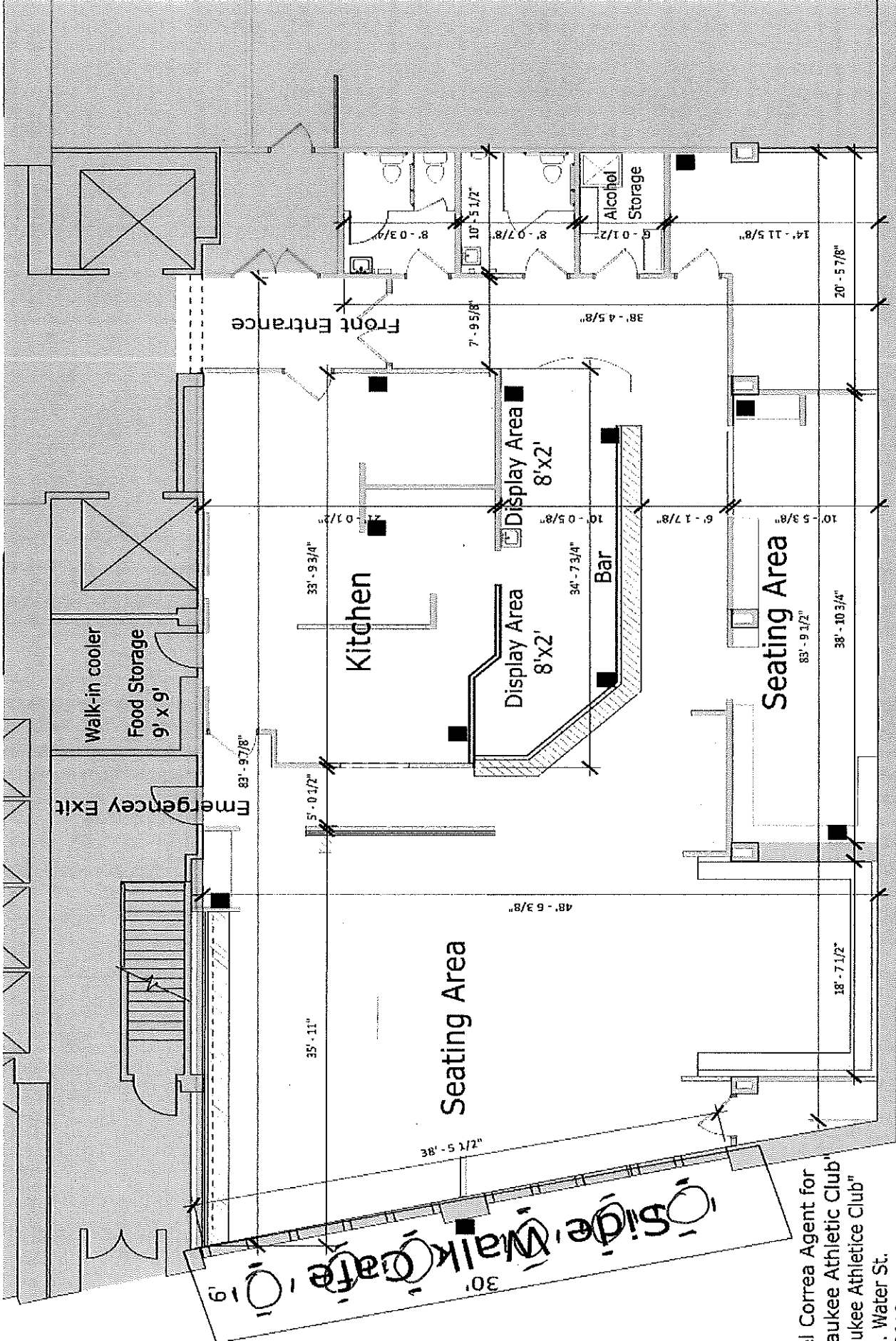

■ = Trash Can

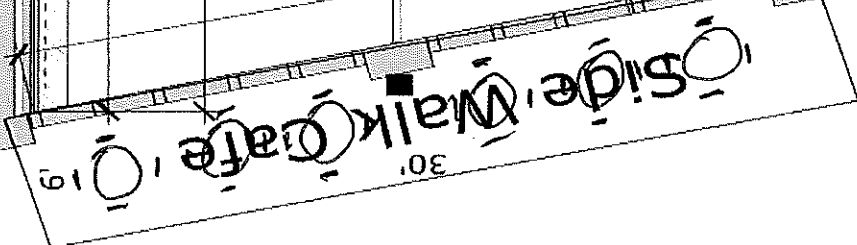

Milwaukee River

Maikel Correa Agent for
 "Milwaukee Athletic Club"
 "Milwaukee Athletic Club"
 731 N. Water St.
 9/13/2018

Total
 Square
 Footage =
 5925'
 731 Building
 SUITE 190



**CITY OF MILWAUKEE
OFFICE OF THE CITY CLERK**

Thursday, November 01, 2018

COMMITTEE MEETING NOTICE

AD 04

HOLLINGSWORTH, Devonzell, Agent
Crab It Your Way, LLC
5550 N 27TH St #7

Milwaukee, WI 53209

You are requested to attend a hearing which is to be held in Room 301-B, Third Floor, City Hall on:

Wednesday, November 14, 2018 at 10:15 AM



Regarding: Your Class B Tavern and Food Dealer License Applications as agent for "Crab It Your Way, LLC" for "Crab It Your Way" at 823 N 2ND St #100.

There is a possibility that your application may be denied for one or more of the following reasons: The recommendation of the committee regarding the application shall be based on evidence presented at the hearing. Per MCO 85-2.7-4, probative evidence concerning whether or not a new license should be granted may be presented on the following subjects: whether or not the applicant meets the municipal requirements, the appropriateness of the location and premises where the licensed premises is to be located and whether use of the premises for the purposes or activities permitted by the license would tend to facilitate a public or private nuisance or create undesirable neighborhood problems such as disorderly patrons, unreasonably loud noise, litter, and excessive traffic and parking congestion. Probative evidence relating to these matters may be taken from the plan of operation submitted with the license application, if any, but shall not include the content of any music. Evidence regarding the fitness of the location of the premises to be maintained as the principal place of business, including but not limited to whether there is an overconcentration of businesses of the type for which the license is sought; whether the proposal is consistent with any pertinent neighborhood business or development plans, or the location's proximity to areas where children are typically present. The applicant's record in operating similarly licensed premises; and whether or not the applicant has been charged with or convicted of any felony, misdemeanor, municipal offense or other offense, the circumstances of which substantially relate to the activity to be permitted by the license being applied for or any other factor which reasonably relates to the public health, safety or welfare may also be considered. See attached police report or correspondence.

Notice for applicants with warrants or unpaid fines:

Proof of warrant satisfaction or payment of fines must be submitted at the hearing on the above date and time. Failure to comply with this requirement may result in a delay of the granting/denial of your application.

Failure to appear at this meeting may result in the denial of your license. Individual applicants must appear only in person or by an attorney. Corporate or Limited Liability applicants must appear only by the agent designated on the application or by an attorney. Partnership applicants must appear by a partner listed on the application or by an attorney. If you wish to do so and at your own expense, you may be accompanied by an attorney of your choosing to represent you at this hearing.

You will be given an opportunity to speak on behalf of the application and to respond and challenge any charges or reasons given for the denial. No petitions can be accepted by the committee, unless the people who signed the petition are present at the committee hearing and willing to testify. You may present witnesses under oath and you may also confront and cross-examine opposing witnesses under oath. If you have difficulty with the English language, you should bring an interpreter with you, at your expense, so that you can answer questions and participate in your hearing.

You may examine the application file at this office during regular business hours prior to the hearing date. Inquiries regarding this matter may be directed to the person whose signature appears below.

Limited parking for persons attending meetings in City Hall is available at reduced rates (5 hour limit) at the Milwaukee Center on the southwest corner of East Kilbourn and North Water Street. Parking tickets must be validated in the first floor information booth in City Hall.

PLEASE NOTE: Upon reasonable notice, efforts will be made to accommodate the needs of disabled individuals through sign language interpreters or other auxiliary aids. For additional information or to request this service, contact the Council Services Division ADA Coordinator at (414) 286-2998, Fax - (414) 286-3456, TDD - (414) 286-2025.

JIM OWCZARSKI, CITY CLERK

BY: _____

Jessica Celella

License Division Manager

If you have questions regarding this notice, please contact the License Division at (414) 286-2238.

200 E. Wells Street, Room 105, City Hall, Milwaukee, WI 53202. www.milwaukee.gov/license
Phone: (414) 286-2238 Fax: (414) 286-3057 Email Address: License@milwaukee.gov

MILWAUKEE POLICE DEPARTMENT LICENSING

CRIMINAL RECORD/ORDINANCE VIOLATION/INCIDENTS SYNOPSIS

DATE: 10/12/2018

LICENSE TYPE: Class B Tavern FOOD

NEW:

RENEWAL:

No. 282636, 282638

Application Date: 10/10/2018

License Location: 823 N 2nd St #100

Business Name: Crab It Your Way, LLC

Licensee/Applicant: HOLLINGSWORTH, Devonzell
(Last Name, First Name, MI)

Date of Birth: 12/28/1972

Home Address: 5550 N 27th St #7

City: Milwaukee

State: WI **Zip Code:** 53209

Home Phone:

This report is written by Police Officer David Novak, assigned to the License Investigation Unit, Days.

The Milwaukee Police Department's investigation regarding this application revealed the following:

1. On 11/27/2017 the applicant was cited in Illinois for Implied Consent. He was convicted on 01/12/2018.

Date: 10/25/2018
Officer: T. Kline

City of Milwaukee Police Department
90-5-1.5 Crime Prevention Survey
Tavern Inspection

Name of Premise: Crab It Your Way
Address: 823 N 2nd Street
Phone: 312 863-1475

Owner: Hollingsworth, Devonzell
Owner address: 5550 N. 27th Street # 7
City State Zip: Milwaukee, WI 53209
Owner Phone: 312 863-1475
Owner email: devonzell133@gmail.com

Licensee/Agent:
Home Address:
City State Zip:
Phone:
Email:

Preferred contact: Owner

Location currently open: YES NO

Projected open date: 11/01/2018

Day's open: S M T W Th F SA ALL

Hours of Operation: Sun: 12p-11pm 24 hours Y N
Mon: 12pm-11pm
Tue: 12pm-11pm
Wed: 12pm-11pm
Thu: 12pm-11pm
Fri: 12pm-12am
Sat: 12pm-12am

Premise Type: Tavern/Bar
 Restaurant
 Other:

Licenses currently held:

- Alcohol: Yes No Class: #:
Tobacco: Yes No #:
Food: Yes No #:
Other: Yes No Type: #:
Other: Yes No Type: #:

Exterior Survey:

1. Is the area around the location clean? Yes No
2. What surrounds the location? (Check all the apply)
 - a. Park
 - b. School
 - c. Youth Center
 - d. Church
 - e. Tavern(s) If so, how many
 - f. Residential
 - g. Other businesses
 - h. Other:
3. Can you see from the outside of the location into the interior Yes No
4. Can you see the employees inside of the location from the outside Yes No
5. Are exterior windows free of signage Yes No
6. Street parking Yes No
7. Is there a parking lot Yes No
8. Is the parking lot clean? Yes No
9. Is the parking lot well lit? Yes No
10. Valet Parking Yes No
 - a. Will this lot have a guard? Yes No
 - b. Will this lot have cameras? Yes No
11. Are there areas where a person could conceal themselves Yes No
12. Is there exterior lighting? Yes No. Does it appears to be adequate Yes No
13. Exterior Payphone? Yes No
14. Are there No Loitering Signs posted? Yes No
15. Are there exterior security cameras Yes No How Many:
16. Are the address numbers prominently displayed and easy to see Yes No

Camera Survey:

17. Does this location have security cameras? Yes No
18. Are they in working order? Yes No
19. What format are the cameras?
 - a. Color Yes No
 - b. Digital Yes No
 - c. VCR Yes No
 - d. Recorded Yes No
20. How long is footage stored for later viewing: Unknown at this time, new system
21. Are there exterior cameras Yes No How many: 1
22. Are there interior cameras Yes No How many: 9-10

23. Do all employees know how to retrieve recorded digital images/footage? Yes No
 24. Cameras located in parking lot Yes No How many

Interior Survey:

25. What is the planned/posted capacity 140
 26. What is the minimum number of employees that will be on premise 7
 27. Is the storeowner willing to be a standing complainant regarding loitering? Yes No
 a. If yes have them fill out the standing complaint form and give them two of the commercial signs Yes No
 28. Is the interior of the location neat and clean? Yes No
 29. Does an interior camera face the entrance/exit? Yes No
 30. Are emergency and non-emergency numbers posted near the phone? Yes No
 31. Does the owner know how to contact their police district directly? Yes No
 a. Did you provide a district contact guide to the owner? Yes No

Security

32. How many security personnel are going to be employed: 0
 33. How will they be deployed: Interior Exterior
 34. What days will they be deployed Mon Tue Wed Thu Fri Sat Sun
 35. Will the security be managed by business or contracted
 36. Will they be armed Yes No
 37. What type of security measures will be used:
 Wanding/metal detector
 ID Scanner
 Dress Code
 Cover Charge
 Age restriction
 Other
 38. When at capacity, how will the overflow crowd be managed? Line outside
 39. Will a guard monitor the overflow crowd at all times? Yes No

ADDITIONAL COMMENTS/RECOMMENDATIONS:

Alcohol Concentration for 823 N 2nd St. Ste. #100

City of Milwaukee, Wisconsin

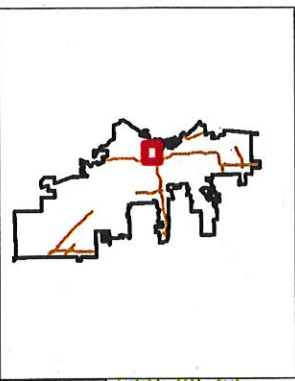

- Legend -

- Street names 10,000
- City limits
- Freeways 15,000
- Freeways
- Exit ramps
- Entry ramps
- Ramps
- Major streets 10,000
- Streets 10,000
- Waterways
- Milwaukee Parcels
- Alcohol licenses
- Class A intoxicating liquor
- Class A fermented malt beverage
- Class A liquor and malt
- Class B fermented malt beverage
- Class B tavern
- Class C wine retailer

- Notes -

Alcohol Establishments within a .5 Mile Radius Centered on 823 N 2nd St. Ste #100 as of October 10, 2018.

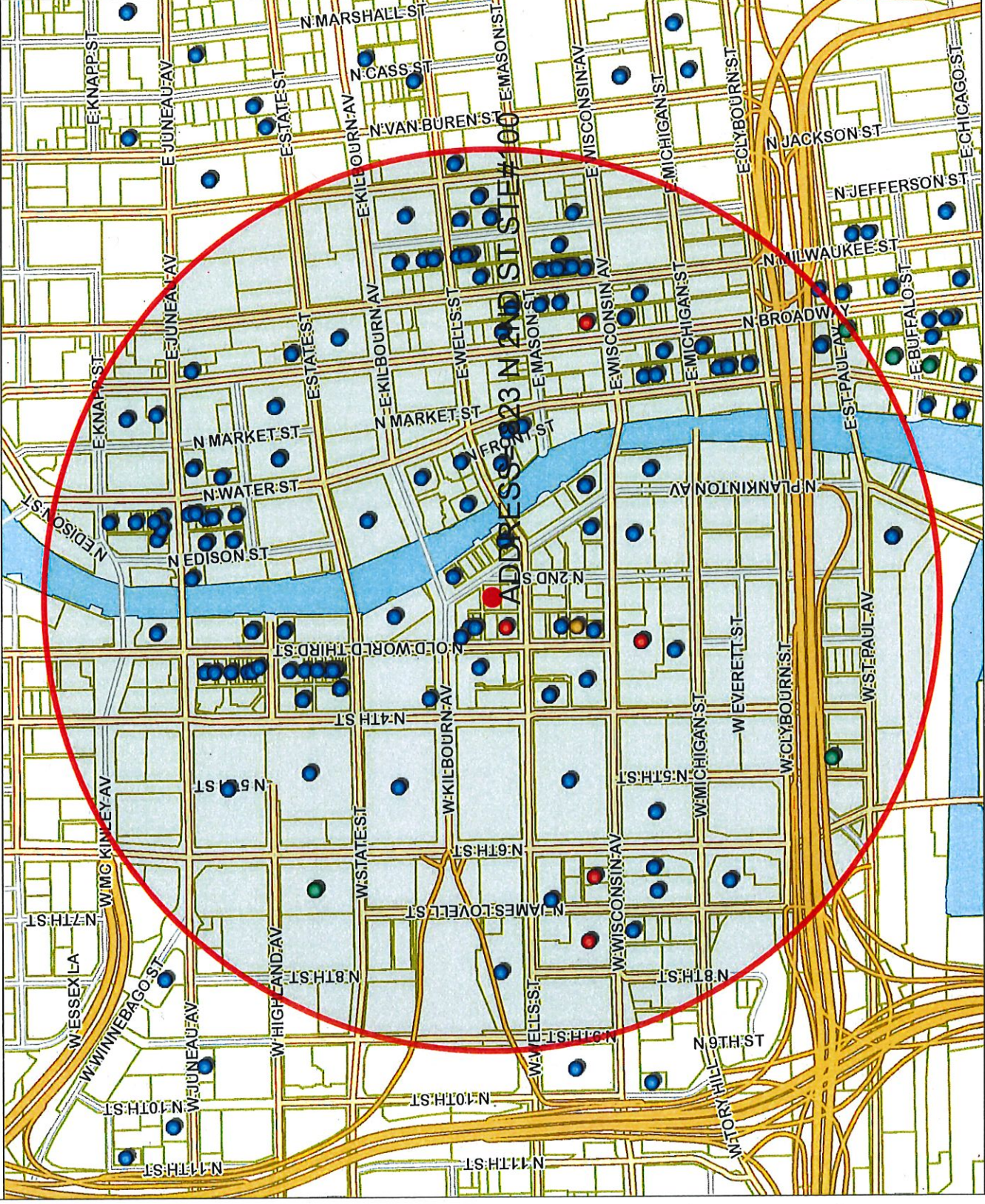

Map Scale: 1: 10,000

© City of Milwaukee, Wisconsin
 Map Milwaukee: Property Information
 Disclaimer
 10/10/2018

DOS BONITAS, LLC	CUBANITAS	MARTA C BIANCHINI, Agt	Class B Tavern License	50	728 N MILWAUKEE ST	7/13/2019 19:00
Double Dragon MKE LLC	1983 Arcade Bar	Michael J Sampson, Agt	Class B Tavern License		1110 N OLD WORLD THIRD ST	12/12/2018 18:00
East Town Association, Inc	East Town Association	Kim L Morris, Agt	Class B Tavern License	NA	1520 E WELLS ST	5/11/2019 19:00
ECCO FOODS, LLC	Pier 106	DANIEL M JORGENSEN, Agt	Class B Tavern License	170	106 W WELLS ST	2/28/2019 18:00
ELSA'S ON THE PARK, LTD	ELSA'S ON THE PARK	KARL R KOPP, Agt	Class B Tavern License	100	893 N JEFFERSON ST	6/29/2019 19:00
Evolution of Milwaukee LLC	Trbo	SUSANNE M MAYER, Agt	Class B Tavern License	577	888 N Old World Third St	9/23/2019 19:00
Fazzari & Company, LLC	Pizzeria San Giorgio	GIORGIO G FAZZARI, Agt	Class B Tavern License		777 N WATER ST	12/27/2018 18:00
Fenix Milwaukee LLC	Redizio Grill	Rosalee A Bleser, Agt	Class B Tavern License		611 N BROADWAY	5/6/2019 19:00
First MKD, LLC	Hilton Garden Inn	Charles R Simmons, Agt	Class B Tavern License		425-28 E WELLS ST	7/29/2019 19:00
FLANNERY'S PUB, INC	FLANNERY'S BAR & RESTAURANT	STEVEN W SMITH, Agt	Class B Tavern License	270	400 N WATER ST 6	5/29/2019 19:00
Foltz Family Market, Inc	Foltz Family Market	Casey C Foltz, Agt	Class B Tavern License		315 E Wisconsin AV	10/5/2018 19:00
Foot Paw LLC	Amlinda	ORRY P Leon, Agt	Class B Tavern License	NA	800 W WELLS ST	6/8/2019 19:00
GRANDVIEW MANAGEMENT, INC	ZILLI HOSPITALITY GROUP	ELLEN N ZILLI, Agt	Class B Tavern License		1009 N Old World Third St	6/9/2019 19:00
HB Milwaukee, Inc	Old German Beer Hall	HANS WEISSGERBER, III, Agt	Class B Tavern License		628 N Water St	4/7/2019 19:00
Highbee's MKE LLC	District IV	PATSY SMITH-JAMES, Agt	Class B Tavern License	NA	611 W WISCONSIN AV	11/10/2018 18:00
HOJOP, INC	AVENUE BAR & GRILL	JEFFREY M WELK, Agt	Class B Tavern License		400 N WATER ST	5/28/2019 19:00
HTWA MARKET PROJECT, LLC	MILWAUKEE PUBLIC MARKET	MICHAEL GARDNER, Agt	Class B Tavern License	320	708 N MILWAUKEE ST	8/12/2019 19:00
INDULGE WINE ROOMS, LLC	INDULGE	MARC R BIANCHINI, Agt	Class B Tavern License	60	779 N Front St	9/8/2019 18:00
International Exports LLC	The Safe House	Margaret E Williams-Smith, Agt	Class B Tavern License	248	311 E Wisconsin AV	3/31/2019 19:00
Jay Squared LLC	The Box	Jamie A Berger, Agt	Class B Tavern License	270	744 N VEL R PHILLIPS AV 100	6/29/2019 19:00
JSWD Commerce, LLC	SpringHill Suites by Marriott Milwaukee Downtown	Christopher R Torres, Agt	Class B Tavern License		150-58 E JUNEAU AV	11/24/2018 18:00
KEN ELLIOTS, INC	SCOOTERS PUB / DUKES ON WATER	JAMES A BAADE, Agt	Class B Tavern License	400	530 N Water St	3/4/2019 18:00
Kipper, LLC	Foxe Milwaukee	Timothy M Grogan, Agt	Class B Tavern License	480	622 N WATER ST	11/29/2018 18:00
LADY BUG CLUB, LLC	LADYBUG CLUB/618 LIVE ON WATER	HABIB WANJEE, Agt	Class B Tavern License		1111 N Vel R Phillips AV	7/17/2019 19:00
Levy at Bucks Arena	Levy at Bucks Arena	Justin A Green, Agt	Class B Tavern License	NA	400 W WISCONSIN AV	6/22/2019 19:00
LEVY PREMIUM FOOD SERVICE, LP	LEVY RESTAURANTS at WISCONSIN CENTER DISTRICT	Nikki L Dewey, Agt	Class B Tavern License	NA		
Levy Restaurants at the Bradley Center	Levy Restaurants at the Bradley Center	Carol A Garland, Agt	Class B Tavern License			
Levy Restaurants at Wisconsin Center District	Levy Restaurants at Wisconsin Center District	Nikki L Dewey, Agt	Class B Tavern License			
Louise's, Inc	Louise's	ROBERT C SCHMIDT, JR, Agt	Class B Tavern License	140	801 N Jefferson St	5/17/2019 19:00
Lucille's Dueling Piano Bar, LLC	Cantina Milwaukee	Jack Roman, Agt	Class B Tavern License	920	1110 N OLD WORLD THIRD ST	11/30/2018 18:00
LUKE'S OF MILWAUKEE, LTD	RED ROCK SALOON MILWAUKEE	JEFFREY A KOVACOVICH, JR, Agt	Class B Tavern License	390	1225 N WATER ST	9/24/2019 19:00
M & Muna Enterprises II, LLC	The Doge Haus & Taco Bar	MAZEN G MUNA, Agt	Class B Tavern License	150	782 N Jefferson St	7/10/2019 19:00
Mader's German Restaurant, Inc	Mader's German Restaurant	DANIEL J HAZARD, Agt	Class B Tavern License	370	1097 N Old World Third St	11/21/2018 18:00
MAJOR GOOLBY'S, INC	MAJOR GOOLBY'S	PATRICK J MURPHY, Agt	Class B Tavern License	400	940 W KILBOURN AV	6/29/2019 19:00
Mahmet, Inc	Pizzeria's Pizza & Pasta	PAUL A ROGERS, Agt	Class B Tavern License	206	1154 N Water St	9/23/2019 19:00
MARCUS HOTELS HOSPITALITY, LLC	Pfister Hotel & Tower	Margaret E Williams-Smith, Agt	Class B Tavern License	419	424 E WISCONSIN AV	7/29/2019 19:00
MARCUS HOTELS HOSPITALITY, LLC	INTERCONTINENTAL MILWAUKEE	Margaret E Williams-Smith, Agt	Class B Tavern License	NA	109 E KILBOURN AV	7/4/2019 19:00
MARCUS HOTELS HOSPITALITY, LLC	HILTON MILWAUKEE CITY CENTER	Margaret E Williams-Smith, Agt	Class B Tavern License	175	509 W WISCONSIN AV	6/28/2019 19:00
MCR Milwaukee Tenant LLC	Courtyard by Marriott Milwaukee Downtown	Krisanne M Schroeder-Tembo, Agt	Class B Tavern License	235	300 W Michigan St	2/4/2019 18:00
MIL-KEY'S (MILWAUKEE) LLC	MIL-KEY'S	Joseph S McLean, Agt	Class B Tavern License	162	811 N JEFFERSON ST	6/29/2019 19:00
MILWAUKEE ATHLETIC CLUB	MILWAUKEE ATHLETIC CLUB	Maikal Correa, Agt	Class B Tavern License	128	128 N BROADWAY	6/29/2019 19:00
MILWAUKEE BRAT HOUSE, LLC	MILWAUKEE BRAT HOUSE	SCOTT A SCHAEFER, Agt	Class B Tavern License	191	1013 N OLD WORLD THIRD ST	9/14/2019 19:00
Milwaukee Comedy LLC	Underground Collaborative	MATTHEW S KEMPLE, Agt	Class B Tavern License	200	318 for Theatre	12/11/2018 18:00
Milwaukee County Historical Society	Brew City MKE	Mame McCully, Agt	Class B Tavern License	168	161 W Wisconsin AV L1100	9/27/2019 19:00
MILWAUKEE REPERTORY THEATER, INC	MILWAUKEE REPERTORY THEATER	LESLIE M FILLINGHAM, Agt	Class B Tavern License	25	275 W WISCONSIN AV	7/14/2019 19:00
Milwaukee School of Engineering	Milwaukee School of Engineering	John Hornburg, Agt	Class B Tavern License	480	108 E WELLS ST	5/18/2019 19:00
Milwaukee School of Engineering	Milwaukee School of Engineering	John Hornburg, Agt	Class B Tavern License	208	1000 N BROADWAY	5/18/2019 19:00
MILWAUKEE SCHOOL OF ENGINEERING	MILWAUKEE SCHOOL OF ENGINEERING	John Hornburg, Agt	Class B Tavern License	2759	1025 N BROADWAY	5/18/2019 19:00
MILWAUKEE SCHOOL OF ENGINEERING	MILWAUKEE SCHOOL OF ENGINEERING	John Hornburg, Agt	Class B Tavern License		1120 N BROADWAY	5/18/2019 19:00
Milwaukee School of Engineering	Milwaukee School of Engineering	John Hornburg, Agt	Class B Tavern License		1245 N BROADWAY	5/18/2019 19:00
MILWAUKEE WATERFRONT DELI, INC	MILWAUKEE WATERFRONT DELI	JEREMIAH D PANDI, Agt	Class B Tavern License	824	238 E JUNEAU AV	5/18/2019 19:00
MKE Events LLC	Red White and Blue	JACOB E DEHNE, Agt	Class B Tavern License	288	763 N WATER ST	2/26/2019 18:00
MKE TPC LLC	The Pub Club	Thomas Johns, Agt	Class B Tavern License	741	1044 N Old World Third St	11/5/2018 18:00
MKEBA LLC	Ale Asylum Riverhouse	Matthew R Markson, Agt	Class B Tavern License	320	1110 N OLD WORLD THIRD ST	7/5/2019 19:00
MIP On Wheels Catering Service	MIP On Wheels Catering Service	DULCE M ALARCON, SP	Class B Tavern License		400 N WATER ST	6/29/2019 19:00
MY OFFICE, INC	MY OFFICE	BRIAN J PETERSON, Agt	Class B Tavern License	930	755-763 N MILWAUKEE ST	6/29/2019 19:00
NOBLE BEVERAGE MANAGEMENT, LLC	HYATT REGENCY MILWAUKEE	Davia F Jones, Agt	Class B Tavern License		933 W KILBOURN AV	5/13/2019 19:00
NVN Milwaukee LLC	Fairfield Inn & Suites	James L Hallman, Agt	Class B Tavern License	40	710 N Old World Third St	4/15/2019 19:00
Oak Barrel Public House LLC	Oak Barrel	ROBERT L WILGEN, Agt	Class B Tavern License		1033 N Old World Third St	1/29/2019 18:00
OUIZO CAFE	OUIZO CAFE	NICKY G PAPPAS, Agt	Class B Tavern License		776 N MILWAUKEE ST	11/8/2018 18:00
PABST THEATER CONCESSIONS, LLC	TURNER HALL BALLROOM	RICHARD J RYAN, Agt	Class B Tavern License	987	Main floor - 607, Balcony 1040 N VEL R PHILLIPS AV	11/7/2018 18:00

PABST THEATER CONCESSIONS, LLC	THE PABST THEATER	RICHARD J RYAN, Agt	Class B Tavern License	NA	144 E WELLS ST	5/18/2019 19:00
PACIFIC MILWAUKEE CORP	RAMADA CITY CENTRE	GERALD S WHEELER, Agt	Class B Tavern License	221	633 W MICHIGAN ST	6/29/2019 19:00
PBE Milwaukee 2 LLC	Point Burger Express	BRIAN J WARD, Agt	Class B Tavern License	99	1222 W STATE ST	10/13/2019 19:00
Pin-It-Live LLC	Pin-It-Live	Garrett M Shesky, Agt	Class B Tavern License	80	1522 N Water St 203	12/9/2019 18:00
PPH Properties I LLC	Pourman's	SCOTT A KRAHN, Agt	Class B Tavern License	297	1127 N Water St	2/5/2019 18:00
Premier Milwaukee, LLC	Silk Exotic Gentleman's Club	ROBERT A SETTECASE, Agt	Class B Tavern License	448	750 N Old World Third St	5/2/2019 19:00
Pritzblaff Events, LLC	Ugly's	Kendall G Brauning, Agt	Class B Tavern License	915	1125 N Old World Third St	4/18/2019 18:00
Pritzblaff Events, LLC	Pritzblaff	RICHARD J RYAN, Agt	Class B Tavern License	2480	143 W ST PAUL AV	5/20/2019 19:00
PTG Live Events LLC	The Riverside	STEPHEN J KASTELIC, Agt	Class B Tavern License	80	325 N Plankinton - 315	7/29/2019 19:00
REAL CHILI OF MILWAUKEE, INC	REAL CHILI	Rachael M Karr, Agt	Class B Tavern License	150	419 E WELLS ST	7/24/2019 19:00
RIVER HOUSE RESTAURANT, INC	Vega Bond	ROBERT C SCHMIDT, JR, Agt	Class B Tavern License	290	411 E Mason St	8/31/2019 19:00
Rogues Gallery, LLC	Rogues Gallery	Nathan S Showers, Agt	Class B Tavern License	160	1122 N EDISON ST	6/1/2019 19:00
S & R Dynasty II, LLC	Chic Underground Lounge/Chic Cafe	Shapree L Bourgeois, Agt	Class B Tavern License	160	134 E Juneau Av	11/28/2018 18:00
SAKE, INC	The Red Buddha Lounge and Restaurant	EDWARD A BROWN, JR, Agt	Class B Tavern License	275	770 N JEFFERSON ST LL1	5/18/2019 19:00
SAZAWA'S FINE CATERING, INC	SAZAWA'S FINE CATERING	TIMOTHY G HILBERT, Agt	Class B Tavern License	80	714 N MILWAUKEE ST	5/11/2019 19:00
SINCERSWAY, LLC	SWINGIN DOOR EXCHANGE	MICHELLE M SINCERE, Agt	Class B Tavern License	80	929 N WATER ST	8/30/2019 19:00
Sirk-Steak LLC	Mo's A Place for Steaks	JAMES A VASSALLO, Agt	Class B Tavern License	80	219 E MICHIGAN ST	10/10/2019 19:00
ST. PAUL SEAFOOD, LLC	ST. PAUL FISH CO.	TIMOTHY G COLLINS, Agt	Class B Tavern License	80	720 N Plankinton Av	9/2/2019 19:00
STEE V GEE LLC	Sportclub Nomad	MICHAEL J EITEL, Agt	Class B Tavern License	80	400 N WATER ST	7/6/2019 19:00
TECK STIR, LLC	STIR	JEROME P WALSH, Agt	Class B Tavern License	160	750 N Jefferson St	2/14/2019 18:00
The Belmont Tavern, Inc.	The Belmont Tavern	MICHAEL J VITUCCI, Agt	Class B Tavern License	99	112 W WISCONSIN AV 101	2/6/2019 18:00
The Brownstone LLC	The Brownstone	COREY L SMITH, Agt	Class B Tavern License	325	784 N Jefferson St	5/7/2019 19:00
The Chalk House MIKE Inc	The Loaded Slate	Joseph M Kuntz, Agt	Class B Tavern License	240	524 N Water St	11/27/2018 18:00
THE HARP IRISH PUB, INC	THE HARP	ROBERT C SCHMIDT, JR, Agt	Class B Tavern License	300	1137 N Old World Third St	9/2/2019 19:00
THE KING AND I RESTAURANT, INC	THE KING AND I RESTAURANT	DEREK E PHOUNGPHOL, Agt	Class B Tavern License	240	830 N OLD WORLD THIRD ST	12/20/2018 18:00
THE MILWAUKEE CLUB	THE MILWAUKEE CLUB	RICHARD H ROEHRBORN, Agt	Class B Tavern License	180	706 N JEFFERSON ST	6/29/2019 19:00
THE WICKED HOP LLC	THE WICKED HOP	MILES E O'NEIL, Agt	Class B Tavern License	160	343-45 N BROADWAY	2/28/2019 18:00
THIEF WINE, LLC	THIEF WINE SHOP & BAR	PHILIP M BILLODEAU, Agt	Class B Tavern License	42	400 N WATER ST	6/29/2019 19:00
THIS IS IT, INC	THIS IS IT	Michael B Fisher, Agt	Class B Tavern License	80	418 E WELLS ST	6/29/2019 19:00
TRIPLE CROWN, INC	BUCK BRADLEY'S BATTERY & SALOON	BERNARD PAGET, SR, Agt	Class B Tavern License	600	1019 N OLD WORLD THIRD ST	12/16/2018 18:00
V & V PARTNERS, LLC	Truth Lounge	Tina X Bries, Agt	Class B Tavern License	90	1111 N OLD WORLD THIRD ST	4/28/2019 19:00
Vice Management Inc	BENIHANA	SABAH M LIDDAWYEH, Agt	Class B Tavern License	180	7850 N PLANKINTON AV	5/17/2019 19:00
WA Cheese & Sausage Shoppe, Inc	The Phoenix Cocktail Club	Robert F King, Agt	Class B Tavern License	150	785 N Jefferson St	12/10/2018 18:00
WAHAB SEVA ENTERPRISES, INC	WA Cheese & Sausage Shoppe	Mark S Lutz, Agt	Class B Tavern License	300	400 N WATER ST 24	6/29/2019 19:00
Water Street Brewery Inc	SABABA CAFE & CATERING	EDWARD E WAHHAB, Agt	Class B Tavern License	160	330 E KILBOURN AV 107	5/28/2019 19:00
WELLS-JEFFERSON CORPORATION	Water Street Brewery	MATTHEW R SCHMIDT, Agt	Class B Tavern License	NA	1101 N WATER ST	9/19/2019 19:00
WHISKEY BAR OF MILWAUKEE, INC	TAYLOR'S	DANIEL R TAYLOR, Agt	Class B Tavern License	450	795 N JEFFERSON ST	9/25/2019 19:00
Wisconsin & Milwaukee Hotel, LLC	WESTTOWN ASSOCIATION	STACIE J CALLES, Agt	Class B Tavern License	312	950 N OLD WORLD THIRD ST	5/22/2019 19:00
ZARLETTI, LLC	WHISKEY BAR	MICHAEL J VITUCCI, Agt	Class B Tavern License	NA	788 N JACKSON ST	2/6/2019 18:00
Collectivo Coffee Roasters, Inc	Milwaukee Marriott Downtown/Starbucks	Jeffrey S Hess, Agt	Class B Tavern License	312	323 E Wisconsin Av	5/6/2019 19:00
Girl Corporation	ZARLETTI	BRIAN C ZARLETTI, Agt	Class B Tavern License	225	741 N MILWAUKEE ST 1	5/23/2019 19:00
Milwaukee Area Technical College	Collectivo Coffee Roasters, Inc	William D Suskev, Agt	Class C Wine Retailer's License	422	225 E ST PAUL AV	9/31/2019 19:00
	Stone Creek Coffee	Eric A Resch, Agt	Class C Wine Retailer's License	1015	422 N 5TH ST	11/29/2018 18:00
	MATC Cuisine Restaurant	RICHARD A BUSALACCHI, Agt	Class C Wine Retailer's License		1015 N 6th St	1/20/2019 18:00



Thursday, November 01, 2018

Licenses Committee Notice of Hearing

CHALET AT THE RIVER
823 N 2ND St
MILWAUKEE, WI 53203

Date: 11/14/2018
Time: 10:15 AM
Location: Room 301-B, Third Floor, City Hall

The Licenses Committee will consider the following license application:

Class B Tavern and Food Dealer License Applications
HOLLINGSWORTH, Devonzell, Agent
Crab It Your Way at 823 N 2ND St #100

Please note this application may be recommended for denial based on fitness of the location due to concentration of alcohol beverage outlets in the area. If the application is denied for this reason, no other application for an alcohol beverage license for this location shall be recommended for approval by the Licenses Committee within three years of the date of denial unless the applicant has demonstrated a change of circumstances since the prior denial.

If you have any questions, please call (414) 286-2238.





Thursday, November 01, 2018



Notice of Public Hearing

HOLLINGSWORTH, Devonzell, Agent
Crab It Your Way at 823 N 2ND St #100
Class B Tavern and Food Dealer License Applications

Wednesday, November 14, 2018 at 10:15 AM

To whom it may concern:

The above application has been made by the above named applicant(s). This requires approval from the Licenses Committee and the Common Council of the City of Milwaukee. The hearing before the Licenses Committee will take place on 11/14/2018 at 10:15 AM, in Room 301-B, Third Floor, City Hall. If you wish, you may provide testimony at the hearing regarding the request; see below for further information. You are not required to attend the hearing. Once the Licenses Committee makes its recommendation, this recommendation is forwarded to the full Common Council for approval at its next regularly scheduled hearing. Please review the information below and if you have further questions regarding this process, please contact the License Division at (414) 286-2238.

Important details for those wishing to provide information for the Licenses Committee to consider when making its recommendation:

1. The license application is scheduled to be heard at the above time. Due to other hearings running longer than scheduled, you may have to wait some time to provide your testimony.
2. You must appear in person and testify as to matters that you have personally experienced or seen. (You cannot provide testimony for your neighbor, parent or anyone else; this is considered hearsay and cannot be considered by the committee.)
3. No letters or petitions can be accepted by the committee (unless the person who wrote the letter or the persons who signed the petition are present at the committee hearing and willing to testify).
4. Persons opposed to the license application are given the opportunity to testify first; supporters may testify after the opponents have finished.
5. When you are called to testify, you will be sworn in and asked to give your name, and address. (If your first and/or last names are uncommon please spell them.)
6. You may then provide testimony.
 - a. Include only information relating to the above license application.
 - b. Include only information you have personally witnessed or seen.
 - c. Provide concise and relevant information detailing how this business has affected or may affect the peaceful enjoyment of your neighborhood.
 - d. If by the time you have the opportunity to testify, the information you wish to share has already been provided to the committee, you may state that you agree with the previous testimony. Redundant or repetitive testimony will not assist the committee in making its recommendation.
7. After giving your testimony, the members of the Licenses Committee and the licensee may ask questions regarding the testimony you have given or other factors relating to the license application.
8. Business Competition is not a valid basis for denial or non-renewal of a license.
Please Note: If you have submitted an objection to the above application your objection cannot be considered by the committee unless you personally testify at the hearing.

OCCUPANT	MAIL ADDRESS	CITY, STATE ZIP
CURRENT OCCUPANT	823 N 2ND ST 811	MILWAUKEE, WI 53203
CURRENT OCCUPANT	823 N 2ND ST 406	MILWAUKEE, WI 53203
CURRENT OCCUPANT	823 N 2ND ST 501	MILWAUKEE, WI 53203
CURRENT OCCUPANT	823 N 2ND ST 707	MILWAUKEE, WI 53203
CURRENT OCCUPANT	823 N 2ND ST 703	MILWAUKEE, WI 53203
CURRENT OCCUPANT	823 N 2ND ST 604	MILWAUKEE, WI 53203
CURRENT OCCUPANT	823 N 2ND ST 513	MILWAUKEE, WI 53203
CURRENT OCCUPANT	823 N 2ND ST 905	MILWAUKEE, WI 53203
CURRENT OCCUPANT	823 N 2ND ST 812	MILWAUKEE, WI 53203
CURRENT OCCUPANT	830 N OLD WORLD 3RD ST	MILWAUKEE, WI 53203
CURRENT OCCUPANT	135 W WELLS ST 307	MILWAUKEE, WI 53203
CURRENT OCCUPANT	135 W WELLS ST 701	MILWAUKEE, WI 53203
CURRENT OCCUPANT	135 W WELLS ST 705	MILWAUKEE, WI 53203
CURRENT OCCUPANT	135 W WELLS ST 706	MILWAUKEE, WI 53203
CURRENT OCCUPANT	135 W WELLS ST 712	MILWAUKEE, WI 53203
CURRENT OCCUPANT	135 W WELLS ST 810	MILWAUKEE, WI 53203
CURRENT OCCUPANT	135 W WELLS ST 412	MILWAUKEE, WI 53203
CURRENT OCCUPANT	135 W WELLS ST 414	MILWAUKEE, WI 53203
CURRENT OCCUPANT	135 W WELLS ST 504	MILWAUKEE, WI 53203
CURRENT OCCUPANT	823 N 2ND ST 714	MILWAUKEE, WI 53203
CURRENT OCCUPANT	823 N 2ND ST 506	MILWAUKEE, WI 53203
CURRENT OCCUPANT	823 N 2ND ST 213	MILWAUKEE, WI 53203
CURRENT OCCUPANT	823 N 2ND ST 802	MILWAUKEE, WI 53203
CURRENT OCCUPANT	823 N 2ND ST 502	MILWAUKEE, WI 53203
CURRENT OCCUPANT	823 N 2ND ST 708	MILWAUKEE, WI 53203
CURRENT OCCUPANT	823 N 2ND ST 704	MILWAUKEE, WI 53203
CURRENT OCCUPANT	823 N 2ND ST 614	MILWAUKEE, WI 53203
CURRENT OCCUPANT	823 N 2ND ST 904	MILWAUKEE, WI 53203
CURRENT OCCUPANT	823 N 2ND ST 810	MILWAUKEE, WI 53203
CURRENT OCCUPANT	823 N 2ND ST 809	MILWAUKEE, WI 53203
CURRENT OCCUPANT	823 N 2ND ST 410	MILWAUKEE, WI 53203
CURRENT OCCUPANT	823 N 2ND ST 902	MILWAUKEE, WI 53203
CURRENT OCCUPANT	823 N 2ND ST 207	MILWAUKEE, WI 53203
CURRENT OCCUPANT	823 N 2ND ST 312	MILWAUKEE, WI 53203
CURRENT OCCUPANT	108 W WELLS ST 2A	MILWAUKEE, WI 53203
CURRENT OCCUPANT	108 W WELLS ST 3D	MILWAUKEE, WI 53203
CURRENT OCCUPANT	135 W WELLS ST 204	MILWAUKEE, WI 53203
CURRENT OCCUPANT	135 W WELLS ST 304	MILWAUKEE, WI 53203
CURRENT OCCUPANT	135 W WELLS ST 509	MILWAUKEE, WI 53203
CURRENT OCCUPANT	135 W WELLS ST 303	MILWAUKEE, WI 53203
CURRENT OCCUPANT	135 W WELLS ST 406	MILWAUKEE, WI 53203
CURRENT OCCUPANT	135 W WELLS ST 510	MILWAUKEE, WI 53203
CURRENT OCCUPANT	135 W WELLS ST 613	MILWAUKEE, WI 53203
CURRENT OCCUPANT	135 W WELLS ST 703	MILWAUKEE, WI 53203
CURRENT OCCUPANT	135 W WELLS ST 704	MILWAUKEE, WI 53203
CURRENT OCCUPANT	135 W WELLS ST 707	MILWAUKEE, WI 53203

CURRENT OCCUPANT	135 W WELLS ST 710	MILWAUKEE, WI 53203
CURRENT OCCUPANT	135 W WELLS ST 714	MILWAUKEE, WI 53203
CURRENT OCCUPANT	135 W WELLS ST 801	MILWAUKEE, WI 53203
CURRENT OCCUPANT	135 W WELLS ST 802	MILWAUKEE, WI 53203
CURRENT OCCUPANT	823 N 2ND ST 605	MILWAUKEE, WI 53203
CURRENT OCCUPANT	823 N 2ND ST 505	MILWAUKEE, WI 53203
CURRENT OCCUPANT	823 N 2ND ST 712	MILWAUKEE, WI 53203
CURRENT OCCUPANT	823 N 2ND ST 203	MILWAUKEE, WI 53203
CURRENT OCCUPANT	823 N 2ND ST 205	MILWAUKEE, WI 53203
CURRENT OCCUPANT	823 N 2ND ST 310	MILWAUKEE, WI 53203
CURRENT OCCUPANT	823 N 2ND ST 314	MILWAUKEE, WI 53203
CURRENT OCCUPANT	823 N 2ND ST 403	MILWAUKEE, WI 53203
CURRENT OCCUPANT	823 N 2ND ST 409	MILWAUKEE, WI 53203
CURRENT OCCUPANT	108 W WELLS ST 4E	MILWAUKEE, WI 53203
CURRENT OCCUPANT	135 W WELLS ST 211	MILWAUKEE, WI 53203
CURRENT OCCUPANT	135 W WELLS ST 306	MILWAUKEE, WI 53203
CURRENT OCCUPANT	135 W WELLS ST 302	MILWAUKEE, WI 53203
CURRENT OCCUPANT	135 W WELLS ST 310	MILWAUKEE, WI 53203
CURRENT OCCUPANT	135 W WELLS ST 314	MILWAUKEE, WI 53203
CURRENT OCCUPANT	135 W WELLS ST 512	MILWAUKEE, WI 53203
CURRENT OCCUPANT	135 W WELLS ST 604	MILWAUKEE, WI 53203
CURRENT OCCUPANT	135 W WELLS ST 607	MILWAUKEE, WI 53203
CURRENT OCCUPANT	135 W WELLS ST 806	MILWAUKEE, WI 53203
CURRENT OCCUPANT	135 W WELLS ST 809	MILWAUKEE, WI 53203
CURRENT OCCUPANT	108 W WELLS ST 3A	MILWAUKEE, WI 53203
CURRENT OCCUPANT	823 N 2ND ST 412	MILWAUKEE, WI 53203
CURRENT OCCUPANT	823 N 2ND ST 709	MILWAUKEE, WI 53203
CURRENT OCCUPANT	823 N 2ND ST 201	MILWAUKEE, WI 53203
CURRENT OCCUPANT	823 N 2ND ST 509	MILWAUKEE, WI 53203
CURRENT OCCUPANT	823 N 2ND ST 801	MILWAUKEE, WI 53203
CURRENT OCCUPANT	823 N 2ND ST 602	MILWAUKEE, WI 53203
CURRENT OCCUPANT	823 N 2ND ST 609	MILWAUKEE, WI 53203
CURRENT OCCUPANT	823 N 2ND ST 903	MILWAUKEE, WI 53203
CURRENT OCCUPANT	823 N 2ND ST 813	MILWAUKEE, WI 53203
CURRENT OCCUPANT	823 N 2ND ST 212	MILWAUKEE, WI 53203
CURRENT OCCUPANT	823 N 2ND ST 211	MILWAUKEE, WI 53203
CURRENT OCCUPANT	823 N 2ND ST 210	MILWAUKEE, WI 53203
CURRENT OCCUPANT	823 N 2ND ST 401	MILWAUKEE, WI 53203
CURRENT OCCUPANT	135 W WELLS ST 206	MILWAUKEE, WI 53203
CURRENT OCCUPANT	135 W WELLS ST 210	MILWAUKEE, WI 53203
CURRENT OCCUPANT	135 W WELLS ST 401	MILWAUKEE, WI 53203
CURRENT OCCUPANT	135 W WELLS ST 408	MILWAUKEE, WI 53203
CURRENT OCCUPANT	135 W WELLS ST 609	MILWAUKEE, WI 53203
CURRENT OCCUPANT	135 W WELLS ST 612	MILWAUKEE, WI 53203
CURRENT OCCUPANT	135 W WELLS ST 614	MILWAUKEE, WI 53203
CURRENT OCCUPANT	135 W WELLS ST 711	MILWAUKEE, WI 53203
CURRENT OCCUPANT	135 W WELLS ST 409	MILWAUKEE, WI 53203

CURRENT OCCUPANT	135 W WELLS ST 411	MILWAUKEE, WI 53203
CURRENT OCCUPANT	135 W WELLS ST 503	MILWAUKEE, WI 53203
CURRENT OCCUPANT	135 W WELLS ST 803	MILWAUKEE, WI 53203
CURRENT OCCUPANT	135 W WELLS ST 807	MILWAUKEE, WI 53203
CURRENT OCCUPANT	108 W WELLS ST 4D	MILWAUKEE, WI 53203
CURRENT OCCUPANT	823 N 2ND ST 805	MILWAUKEE, WI 53203
CURRENT OCCUPANT	823 N 2ND ST 901	MILWAUKEE, WI 53203
CURRENT OCCUPANT	823 N 2ND ST 309	MILWAUKEE, WI 53203
CURRENT OCCUPANT	823 N 2ND ST 711	MILWAUKEE, WI 53203
CURRENT OCCUPANT	823 N 2ND ST 511	MILWAUKEE, WI 53203
CURRENT OCCUPANT	823 N 2ND ST 702	MILWAUKEE, WI 53203
CURRENT OCCUPANT	823 N 2ND ST 607	MILWAUKEE, WI 53203
CURRENT OCCUPANT	823 N 2ND ST 514	MILWAUKEE, WI 53203
CURRENT OCCUPANT	823 N 2ND ST 906	MILWAUKEE, WI 53203
CURRENT OCCUPANT	823 N 2ND ST 311	MILWAUKEE, WI 53203
CURRENT OCCUPANT	823 N 2ND ST 303	MILWAUKEE, WI 53203
CURRENT OCCUPANT	823 N 2ND ST 302	MILWAUKEE, WI 53203
CURRENT OCCUPANT	823 N 2ND ST 405	MILWAUKEE, WI 53203
CURRENT OCCUPANT	108 W WELLS ST 5A	MILWAUKEE, WI 53203
CURRENT OCCUPANT	108 W WELLS ST 4C	MILWAUKEE, WI 53203
CURRENT OCCUPANT	135 W WELLS ST 407	MILWAUKEE, WI 53203
CURRENT OCCUPANT	135 W WELLS ST 213	MILWAUKEE, WI 53203
CURRENT OCCUPANT	135 W WELLS ST 508	MILWAUKEE, WI 53203
CURRENT OCCUPANT	135 W WELLS ST 301	MILWAUKEE, WI 53203
CURRENT OCCUPANT	135 W WELLS ST 513	MILWAUKEE, WI 53203
CURRENT OCCUPANT	135 W WELLS ST 608	MILWAUKEE, WI 53203
CURRENT OCCUPANT	135 W WELLS ST 610	MILWAUKEE, WI 53203
CURRENT OCCUPANT	135 W WELLS ST 811	MILWAUKEE, WI 53203
CURRENT OCCUPANT	135 W WELLS ST 813	MILWAUKEE, WI 53203
CURRENT OCCUPANT	135 W WELLS ST 814	MILWAUKEE, WI 53203
CURRENT OCCUPANT	135 W WELLS ST 505	MILWAUKEE, WI 53203
CURRENT OCCUPANT	135 W WELLS ST 808	MILWAUKEE, WI 53203
CURRENT OCCUPANT	108 W WELLS ST 4A	MILWAUKEE, WI 53203
CURRENT OCCUPANT	823 N 2ND ST 804	MILWAUKEE, WI 53203
CURRENT OCCUPANT	823 N 2ND ST 911	MILWAUKEE, WI 53203
CURRENT OCCUPANT	823 N 2ND ST 713	MILWAUKEE, WI 53203
CURRENT OCCUPANT	823 N 2ND ST 705	MILWAUKEE, WI 53203
CURRENT OCCUPANT	823 N 2ND ST 613	MILWAUKEE, WI 53203
CURRENT OCCUPANT	823 N 2ND ST 611	MILWAUKEE, WI 53203
CURRENT OCCUPANT	823 N 2ND ST 610	MILWAUKEE, WI 53203
CURRENT OCCUPANT	823 N 2ND ST 606	MILWAUKEE, WI 53203
CURRENT OCCUPANT	823 N 2ND ST 814	MILWAUKEE, WI 53203
CURRENT OCCUPANT	823 N 2ND ST 806	MILWAUKEE, WI 53203
CURRENT OCCUPANT	823 N 2ND ST 913	MILWAUKEE, WI 53203
CURRENT OCCUPANT	823 N 2ND ST 407	MILWAUKEE, WI 53203
CURRENT OCCUPANT	823 N 2ND ST 208	MILWAUKEE, WI 53203
CURRENT OCCUPANT	823 N 2ND ST 308	MILWAUKEE, WI 53203

CURRENT OCCUPANT	823 N 2ND ST 508	MILWAUKEE, WI 53203
CURRENT OCCUPANT	823 N 2ND ST 214	MILWAUKEE, WI 53203
CURRENT OCCUPANT	108 W WELLS ST 5B	MILWAUKEE, WI 53203
CURRENT OCCUPANT	108 W WELLS ST 5D	MILWAUKEE, WI 53203
CURRENT OCCUPANT	108 W WELLS ST 3C	MILWAUKEE, WI 53203
CURRENT OCCUPANT	108 W WELLS ST 2C	MILWAUKEE, WI 53203
CURRENT OCCUPANT	135 W WELLS ST 214	MILWAUKEE, WI 53203
CURRENT OCCUPANT	135 W WELLS ST 203	MILWAUKEE, WI 53203
CURRENT OCCUPANT	135 W WELLS ST 312	MILWAUKEE, WI 53203
CURRENT OCCUPANT	135 W WELLS ST 313	MILWAUKEE, WI 53203
CURRENT OCCUPANT	135 W WELLS ST 403	MILWAUKEE, WI 53203
CURRENT OCCUPANT	135 W WELLS ST 308	MILWAUKEE, WI 53203
CURRENT OCCUPANT	135 W WELLS ST 511	MILWAUKEE, WI 53203
CURRENT OCCUPANT	135 W WELLS ST 514	MILWAUKEE, WI 53203
CURRENT OCCUPANT	135 W WELLS ST 602	MILWAUKEE, WI 53203
CURRENT OCCUPANT	135 W WELLS ST 603	MILWAUKEE, WI 53203
CURRENT OCCUPANT	135 W WELLS ST 812	MILWAUKEE, WI 53203
CURRENT OCCUPANT	135 W WELLS ST 502	MILWAUKEE, WI 53203
CURRENT OCCUPANT	135 W WELLS ST 506	MILWAUKEE, WI 53203
CURRENT OCCUPANT	135 W WELLS ST 507	MILWAUKEE, WI 53203
CURRENT OCCUPANT	135 W WELLS ST 804	MILWAUKEE, WI 53203
CURRENT OCCUPANT	823 N 2ND ST 503	MILWAUKEE, WI 53203
CURRENT OCCUPANT	823 N 2ND ST 908	MILWAUKEE, WI 53203
CURRENT OCCUPANT	823 N 2ND ST 914	MILWAUKEE, WI 53203
CURRENT OCCUPANT	823 N 2ND ST 204	MILWAUKEE, WI 53203
CURRENT OCCUPANT	823 N 2ND ST 305	MILWAUKEE, WI 53203
CURRENT OCCUPANT	823 N 2ND ST 304	MILWAUKEE, WI 53203
CURRENT OCCUPANT	823 N 2ND ST 307	MILWAUKEE, WI 53203
CURRENT OCCUPANT	823 N 2ND ST 402	MILWAUKEE, WI 53203
CURRENT OCCUPANT	108 W WELLS ST 2E	MILWAUKEE, WI 53203
CURRENT OCCUPANT	135 W WELLS ST 404	MILWAUKEE, WI 53203
CURRENT OCCUPANT	135 W WELLS ST 311	MILWAUKEE, WI 53203
CURRENT OCCUPANT	135 W WELLS ST 305	MILWAUKEE, WI 53203
CURRENT OCCUPANT	135 W WELLS ST 606	MILWAUKEE, WI 53203
CURRENT OCCUPANT	135 W WELLS ST 410	MILWAUKEE, WI 53203
CURRENT OCCUPANT	108 W WELLS ST 2D	MILWAUKEE, WI 53203
CURRENT OCCUPANT	108 W WELLS ST 4B	MILWAUKEE, WI 53203
CURRENT OCCUPANT	823 N 2ND ST 701	MILWAUKEE, WI 53203
CURRENT OCCUPANT	823 N 2ND ST 301	MILWAUKEE, WI 53203
CURRENT OCCUPANT	823 N 2ND ST 206	MILWAUKEE, WI 53203
CURRENT OCCUPANT	823 N 2ND ST 504	MILWAUKEE, WI 53203
CURRENT OCCUPANT	823 N 2ND ST 414	MILWAUKEE, WI 53203
CURRENT OCCUPANT	823 N 2ND ST 612	MILWAUKEE, WI 53203
CURRENT OCCUPANT	823 N 2ND ST 601	MILWAUKEE, WI 53203
CURRENT OCCUPANT	823 N 2ND ST 907	MILWAUKEE, WI 53203
CURRENT OCCUPANT	823 N 2ND ST 807	MILWAUKEE, WI 53203
CURRENT OCCUPANT	823 N 2ND ST 912	MILWAUKEE, WI 53203

CURRENT OCCUPANT	823 N 2ND ST 909	MILWAUKEE, WI 53203
CURRENT OCCUPANT	823 N 2ND ST 408	MILWAUKEE, WI 53203
CURRENT OCCUPANT	823 N 2ND ST 411	MILWAUKEE, WI 53203
CURRENT OCCUPANT	823 N 2ND ST 202	MILWAUKEE, WI 53203
CURRENT OCCUPANT	823 N 2ND ST 803	MILWAUKEE, WI 53203
CURRENT OCCUPANT	108 W WELLS ST 5E	MILWAUKEE, WI 53203
CURRENT OCCUPANT	108 W WELLS ST 3B	MILWAUKEE, WI 53203
CURRENT OCCUPANT	135 W WELLS ST 207	MILWAUKEE, WI 53203
CURRENT OCCUPANT	135 W WELLS ST 212	MILWAUKEE, WI 53203
CURRENT OCCUPANT	135 W WELLS ST 402	MILWAUKEE, WI 53203
CURRENT OCCUPANT	135 W WELLS ST 202	MILWAUKEE, WI 53203
CURRENT OCCUPANT	135 W WELLS ST 601	MILWAUKEE, WI 53203
CURRENT OCCUPANT	135 W WELLS ST 611	MILWAUKEE, WI 53203
CURRENT OCCUPANT	135 W WELLS ST 702	MILWAUKEE, WI 53203
CURRENT OCCUPANT	135 W WELLS ST 708	MILWAUKEE, WI 53203
CURRENT OCCUPANT	135 W WELLS ST 709	MILWAUKEE, WI 53203
CURRENT OCCUPANT	135 W WELLS ST 713	MILWAUKEE, WI 53203
CURRENT OCCUPANT	135 W WELLS ST 413	MILWAUKEE, WI 53203
CURRENT OCCUPANT	135 W WELLS ST 501	MILWAUKEE, WI 53203

Total Records: 206

Radius: 250.0 feet and Center of Circle: 823 N 2nd St



BUSINESS LICENSE PLAN OF OPERATION

ccl-busplan 3/15/18

Office of the City Clerk License Division
200 E. Wells St. Room 105, Milwaukee, WI 53202
(414) 286-2238 www.milwaukee.gov/license e-mail address: license@milwaukee.gov

1. Type of Business

Applying for: Extended Hours (12AM to 5AM) - If a food establishment, check all that apply: Delivery Drive Thru Dining Room
 Self Service Laundry Massage Establishment Filling Station
 Other (supplemental application for specific license also required)

Provide a detailed description of the type of business you plan on operating:
Seafood Restaurant

Do you have any experience operating this type of business? No Yes If yes, explain:

2. Business Operations

- a. Proposed Opening Date: 12/01/2018
- b. Is this premise under construction? No Yes If yes, list estimated completion date: _____
- c. Is this a franchise? No Yes
- d. Is this premises currently licensed? No Yes If yes, list type of license: _____
- e. Is the current licensee operating? No Yes If no, list date closed: 3/1/2018
- f. Do you have future plans for other businesses, licenses or permits at this location? No Yes
If yes, explain: Sidewalk Dining
- g. Have you previously held an Extended Hours License in Milwaukee? No Yes
If yes, list address(es): _____
- h. Are other businesses operating in the same building? No Yes If yes, describe: Salon/Spa, Housing Complex

3. Litter & Noise

- a. How are grounds kept clean? Sweep Pressure Wash Pick Up Litter Other: _____
- b. How often will grounds be cleaned? Daily Weekly As Needed Monthly Other: _____
- c. Grounds cleaned by: Licensee Building Owner Employees Hired Maintenance Other: _____
- d. How are noise issues prevented and/or addressed? Security Manager approaches customer(s) Call Police
 Signs Posted Other: _____
- e. Will a sound amplification system be used? No Yes If yes, describe: _____

4. Smoking & Sanitation

- a. Are there designated outdoor smoking areas? No Yes If yes, describe: _____
- b. Number of Garbage Cans: Inside: 4 Locations: Kitchen, Behind Bar, Waiting Station
Outside: 4 Locations: Alley Behind Bar
- c. Is a crowd control barrier used? No Yes If yes, describe: _____
- d. How many restrooms are on the premises? 2
- e. Name of solid waste contractor: Advanced Disposal Waste Management Other: _____

5. Security

- a. Are there onsite parking spaces? No Yes If yes, how many? 33 and describe the parking security plan: City Parking Lot with Camera Surveillance
- b. Is there a loading zone? No Yes If yes, describe the loading area security plan: Camera Surveillance
- c. Will you have security personnel on premise? No Yes If yes, how many? _____ and answer the following:
 What are their responsibilities? _____
 Is security equipment used? No Yes If yes, describe _____
 List their licensing, certification, or training credentials _____
- d. Will there be security cameras? No Yes If yes, how many? 3 and list locations: _____
Loading Zone, Interior, Parking Lot
- e. Will searches/identification checks be done upon entry? No Yes If yes, describe _____

6. Percentage of Sales (must total 100%)

Alcohol <u>20</u> %	Food <u>80</u> %	Secondhand Merchandise _____ %	Precious Metals & Gems _____ %
Entertainment _____ %	Cigarettes _____ %	Personal Services (such as tattoo, body piercing, salon, tailor, tanning, etc.) _____ %	Other _____ % Describe: _____
Pawnbroker Activity _____ %	Salvaged Materials _____ % (such as scrap metal)		

7. Businesses/Licenses on the Premises (check all that apply):

Type 1

- Full Service Restaurant Cafe/Coffee Shop Deli or Fast Food Restaurant Private/Fraternal/Veterans Club
- Night Club Tavern Cocktail Lounge Teen Club
- Banquet Hall Sports Facility Bowling Alley
- Hotel/Motel: Number of Floors: _____ Rooming House: Number of Floors: _____
 Number of Rooms: _____ Number of Rooms: _____

Type 2

- Liquor Store Corner Store Supermarket Convenience Store
- Gas Station Amusement/Phonograph Distributor Recycling, Salvage or Towing
- Used Car Dealer Personal Service Establishment
 (such as tattoo business, hair salon, tailor, etc.) Recording Studio

What other licenses/permits will you hold at this location? (check all that apply)

- Occupancy Permit Cigarette & Tobacco Gas Station Extended Hours Class "B" Tavern Weights & Measures
- Secondhand Dealer Precious Metal & Gem Other: _____

8. Legal Capacity (only if a Type 1 premises in #7 above)

Capacity _____ (Call the Milwaukee Development Center at 414-286-8211 if you have questions.)

9. Premises Description

- a. Identify all area(s) of the premises that will be used in operating this business (include areas used only for storage):
 1st Floor 2nd Floor Basement Storage Patio Beer Garden Sidewalk Café Deck Rooftop
 Other: Describe: _____
- b. Describe Location: Major Thoroughfare Secondary Street Other: _____
- c. Nearest Major Cross Street: E. Wells and Plankinton Ave
- d. Describe Building: Free Standing Building Strip Mall Other: Lofts
- e. Describe Premises Structure: Single Story Multi-Story - # of Stories 10 Other: _____
- f. Describe Surrounding Area: Commercial Residential Industrial Other: Mixed Commercial/Residential
- g. Building Owner Name: Bonnie Bockl Joseph Phone Number: (414) 277-9898
 Business Owner Address: 823 N. 2nd St. Milwaukee, WI 53203

10. Hours of Operation & Customers

Will customers be entering the premises? No Yes

Day of the Week	Proposed Hours of Operation:		Estimated Number of Customers expected each day	Potential Age Range of Customers	Class B Tavern Applicant Only: Age Restriction (If none, write 'None')
	Open Time (Include a.m. or p.m.)	Close Time (Include a.m. or p.m.)			
Sunday	11:00 AM	9:00 PM	300	1-70	None
Monday	11:00 AM	10:00 PM	300	1-70	None
Tuesday	11:00 AM	10:00 PM	300	1-70	None
Wednesday	11:00 AM	10:00 PM	300	1-70	None
Thursday	11:00 AM	10:00 PM	300	1-70	None
Friday	11:00 AM	11:00 PM	300	1-70	None
Saturday	12:00 PM	11:00 PM	300	1-70	None

An Extended Hours Establishment License is required for any convenience store, filling station, personal service establishment (such as tattoo, body piercing, salon, tailor, tanning, etc.), recording studio or restaurant which is open between the hours of 12:00 a.m. and 5:00 a.m.

Alcohol Establishments: Class A: 8:00 am to 9:00 pm Sunday thru Saturday
 Permitted Hours of Operation: Class B: 6:00 am to 2:00 am Sunday thru Thursday, 6:00 am to 2:30 am Friday & Saturday

Entertainment Outdoor Closing Hours: 10:00pm Sunday-Thursday; 12:00am Friday & Saturday; unless a different time, either earlier or later, is established by the Common Council in its approval of the licensee's plan of operation.

11. Signature(s)

 Signature of Sole Proprietor, Partner, or 20% or more Shareholder
 (If there are no 20% or more shareholders,
 Corporate Officer-print name/title and sign)

 Signature of additional partner or 20% or more shareholder

See Application Information for a complete list of all required application forms.



**ALCOHOL BEVERAGE & PUBLIC ENTERTAINMENT PREMISES
SUPPLEMENTAL APPLICATION**

Office of the City Clerk License Division
200 E. Wells St. Room 105, Milwaukee, WI 53202
(414) 286-2238 e-mail address: license@milwaukee.gov www.milwaukee.gov/license

Legal Entity Name: Crab It Your Way, LLC

Premise Address: 823 N. 2nd St., Ste. 100, Milwaukee, WI 53203

Proximity of Premises to Church, School, Daycare Center or Hospital

Is the building within 300 feet of any church, school, daycare center or hospital? No Yes

"Service Bar Only" Designation

If applying for Class B or C license, are you applying for "Service Bar Only"? No Yes
Service Bar Only means customers cannot sit at the bar. Alcohol is served to employees who serve patrons seated at tables. No stools, chairs or other articles of furniture shall be placed at the service bar for patrons to sit upon.

Business Information

- a) Are you taking out this application for anyone that may not be eligible for a license? No Yes
If yes, list their name and address: _____
 - b) Will the agent, a partner or the individual licensee be conducting the day-to-day operations of the business? No Yes
If no, list the name and address of the person(s) who will: _____
- Class B Applicants: If the agent, a partner or the individual licensee will not be conducting the day-to-day operations of the business, the person(s) listed above must obtain a Class B Managers license.
- c) Does anyone else have money invested or any other interest in this business? No Yes
If yes, explain: _____
 - d) Have you made an agreement with anyone to repay any loan or any other payments based upon income from the business? No Yes
If yes, list name and address: _____

Proof of Ownership, Lease, or Offer to Purchase (New & Transfer Applicants Only)

Submit proof of ownership, lease, or offer to purchase the building with this application.
A lease or offer to purchase must:

- a) Be in the same legal entity name as that apply for the license
- b) Reflect the same address as the premises address on this application
- c) Reflect current dates and
- d) Be signed by the lessor/seller and lessee/buyer

Property Information (New & Transfer Applicants Only)

- a) Do you own or lease the building? Own Lease
 - b) Who owns the fixtures (for example, coolers, etc.)? Tenant
 - c) Are you purchasing the stock and/or fixtures? No Yes If yes, amount paid \$ _____
 - d) Total amount paid for business \$ N/A
 - e) Total amount paid for goodwill of the business \$ N/A
- Goodwill comprises the reputation and customer relationships of an existing business. If the price you pay for the business exceeds the fair market value of all of the rest of the assets of the business, the excess may be considered goodwill.
- f) Have you made arrangements with the seller for payment of personal property taxes? No Yes

See Application Information for a list of all required application forms.

Lease Information (New & Transfer Applicants who are leasing the premises only)

- a) Date lease begins Jan 2018 Ends December 2023
- b) Monthly rental \$2,000.00
- c) Do you have an option to renew the lease? No Yes
- d) Does your lease allow for assignment to another party without the consent of the owner? No Yes
- e) For what length of time have you been guaranteed occupancy (number of years)? 5 Year
- f) In addition to paying the monthly rental, will you have to pay anything additional to the owner of the building to guarantee performance of the lease? No Yes If yes, explain _____
- g) Does the present owner or occupancy object to the granting of your license? No Yes
If yes, explain _____

Change of Agent Applicants Only

Have there been any changes to the floor plan since the last application was submitted? No Yes
If no, a new floor plan is not required. If yes, submit a new floor plan and explain the change(s): _____

Signature

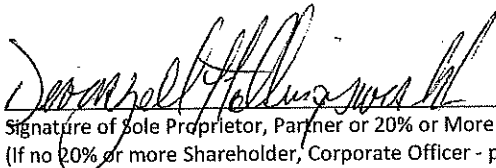
Signature of Sole Proprietor, Partner or 20% or More Shareholder
(If no 20% or more Shareholder, Corporate Officer - print name/title and sign)

Note: All information contained in this application is subject to approval by the Common Council.
Deviating from approved plan of operation will subject licensee to citations, and/or suspension or non-renewal of the license.
Contact the License Division for information on how to request changes.

New and transfer of premise applicants must submit the following:

- Proof of ownership, lease or offer to purchase the building
- Detailed floor plan
- If a restaurant, copy of the menu



FOOD DEALER LICENSE PLAN OF OPERATION

OFFICE OF THE CITY CLERK, LICENSE DIVISION
CITY HALL, 200 E. WELLS ST, ROOM 105, MILWAUKEE, WI 53202
(414) 286-2238 • license@milwaukee.gov • www.milwaukee.gov/license

Legal Entity Name: Crab It Your Way, LLC
Premises Address: 823 N. 2nd St., Unit 100 Milwaukee, WI 53203
SECTION 1 TYPE OF BUSINESS
Type of application (check one): <input type="checkbox"/> taking over a currently operating business <input checked="" type="checkbox"/> starting a new business Anticipated opening date? <u>12/01/2018</u>
Check the type that best describes your business (check only one): See Food Dealer License Information sheet for definitions. <input checked="" type="checkbox"/> Restaurant <input type="checkbox"/> Bed & Breakfast <input type="checkbox"/> Retail Establishment <input type="checkbox"/> Base for Food Peddler If retail, will it be a convenience store? <input type="checkbox"/> Yes <input type="checkbox"/> No <input type="checkbox"/> Base for Temporary/Seasonal Food Stand (Convenience Stores have less than 5,000 sq ft of retail space, primary business is the sale of basic food items, and in addition sells household products)
In addition, will any wholesale business be done? <input type="checkbox"/> Yes <input checked="" type="checkbox"/> No If yes, what percentage of the business will be wholesale? <input type="checkbox"/> Less than 25% <input type="checkbox"/> 25% or More (Contact DATCP)*
Will retail items be sold? <input checked="" type="checkbox"/> No <input type="checkbox"/> Yes If Yes, indicate percentage of food sales _____ % Will restaurant items be sold? <input type="checkbox"/> No* <input checked="" type="checkbox"/> Yes If Yes, indicate percentage of food sales <u>100</u> %
* If you checked "25% or More" of the business will be wholesale and answered "No" to restaurant items being sold, do not continue completing this application. A City of Milwaukee License is not required. Contact DATCP only.
SECTION 2 FOOD PROCESSING
Will any food processing be done? <input type="checkbox"/> No <input checked="" type="checkbox"/> Yes <i>Processing is defined as assembling, grinding, cutting, mixing, baking, coating, stuffing, packing, bottling, grilling, canning, extracting, fermenting, distilling, pickling, freezing, drying, smoking, or packaging.</i>
If Yes, check the types of food items: <input type="checkbox"/> SNACKS & BEVERAGES <i>includes, but is not limited to, ice cream/soft serve, lemonade, snow cones, coffee, espresso, cappuccino, tea, fruit juice, smoothies, candy, dispensed soda, fruit cups, bakery, cookies, popcorn, kettle corn, cotton candy, funnel cakes, fritters, tortilla chips w/ cheese</i> <input checked="" type="checkbox"/> MEALS <i>includes, but is not limited to, chicken, ribs, sandwiches, roasted corn, baked potatoes, hot dogs, brats, tacos, nachos w/ cheese and meat, French fries, cooked or deep fried vegetables/fruit, cooked cheese curds, corn dogs, egg rolls, salads</i>
SECTION 3 FOOD REQUIRING TEMPERATURE CONTROL
Will any food that requires temperature control be sold? <input type="checkbox"/> No <input checked="" type="checkbox"/> Yes (includes dairy products such as milk, cheese, and ice cream, fish, shellfish, meat, poultry)
If yes, list the types of food items: <u>Fish, Dairy, Shellfish, and Poultry</u>

SECTION 4 SHARED KITCHEN

Will you be sharing kitchen space with another operator?

- No If No, SKIP to Section 5
- Yes If Yes, check one:
- I will rent space from another operator ("Shared Kitchen Agreement" is required)
- I will rent space to another operator (peddler/caterer)

SECTION 5 DETAILS OF OPERATION

Answer the following questions:

- Will you have seating on site for dining? No Yes
- Will you be doing any catering? No Yes
- Will you be doing any delivery? No Yes
- Will you have outdoor activities? No Yes
- If Yes to outdoor activities, check all that apply: Bar Cooking/Grilling Dining
- Will you have a drive thru window? No Yes
- If Yes to drive thru, are hours different from inside? No Yes
- If Yes, provide drive thru hours: _____
- Will any scales or barcode scanners be used? No Yes
- If Yes, a Weights & Measures application must be completed and a license obtained.

SECTION 6 ADDITIONAL SITES

Where will food be prepared and/or sold?

- At a single site
- At multiple sites (for example, a hotel with several dining rooms or bars) How many? _____
- If multiple sites, attach a Food Dealer Additional Site Addendum (ccl-foodadd) for each additional site.

SECTION 7 CONSTRUCTION OR CHANGES

Are you planning any construction, remodeling or equipment changes?

- No If No, SKIP to Section 8
- Yes If Yes, check all that apply:
- New construction of a building
- Construction changes to an existing building
- Renovation or remodeling
- Equipment changes only (installation or replacement)

Provide a brief description of the changes: Added new kitchen appliances, new bar, new floor, new plumbingStart date: March 2018Name, Address & Phone Number of Architect: Miller Architectural Group, Inc. (414) 277-1450
1101 N. Old World Third St. #201 53203Name, Address & Phone Number of Contractor: Advance Construction Builders LLC (414) 372-1200
1964 W. Hampton Ave 53209

SECTION 8 ALCOHOL BEVERAGES

Are you applying for an alcohol beverage license?

- No If No, SKIP to Section 9
- Yes If YES, if your food license is approved prior to the alcohol beverage license, when do you want the food license issued? Immediately At the same time as the alcohol license

SECTION 9 ACKNOWLEDGEMENTS & SIGNATURE

You must initial each item confirming your understanding:

- DH I understand the Health Department must conduct an inspection and advise the License Division of their approval before the license may be issued.
- DH I understand I must obtain an occupancy permit from the Department of Neighborhood Services and an inspection may be required. Neighborhood Services must advise the License Division of their approval before the license may be issued.
- DH I understand the district alderperson will review and either approve or deny my application. If denied, I may appeal and be scheduled to appear before the Licenses Committee. The Licenses Committee will then make a recommendation to the Common Council. The Common Council must grant the license before it may be issued.
- DH I understand proof of payment for all license fees must be on file in the License Division before the license may be issued.
- DH I understand the license must be issued and posted in my establishment prior to opening for business.
- DH I will not operate my food business until the license has been issued and posted in the establishment.

Signature of sole proprietor, partner, agent or 20% shareholder: *Dorothy H. Williams*

Signature of additional partner(s): _____

CRAB IT! YOUR WAY

Restaurant & Bar

1030 Brady avenue Milwaukee, WI
 Sunday-Thursday 12p.m-10p.m Friday-Saturday 12p.m-12a.m



STARTERS

POPCORN SHRIMP	7.99
FRIED CATFISH NUGGETS	8.99
HOT WINGS	5.50
CHICKEN TENDERS	5.99

SIDES/SOUPS

CUP OF GOMBO	8.49
Bowl	11.99
Cup	6.99
SAUSAGE	1.00
POTATO/CORN	1.00
FRIES	2.00
VEGGIE PAKET	4.99
LOBSTER MAC	10.99
SEAFOOD DRESSING	9.99

CHOOSE YOUR SAUCES

- White Wine Sauce
- Garlic Butter Sauce
- Jamie's Dry Rub
- Aloha Hawaiian Sauce
- Ja-Mai-Can Me Crazy Caribbean Sauce

ENTREES

SNOW CRAB	PRICED BY LB
KING CRAB	PRICED BY LB
DUNGENESS CRAB	PRICED BY LB
WHOLE LOBSTER	34.99
LOBSTER TAIL	11.99
HEADLESS SHRIMP	14.99
FRIED JUMBO SHRIMP	12.99

SANDWICHES

SHRIMP PO'BOY	8.99
CATFISH PO'BOY	8.99
OYSTER PO'BOY	8.99

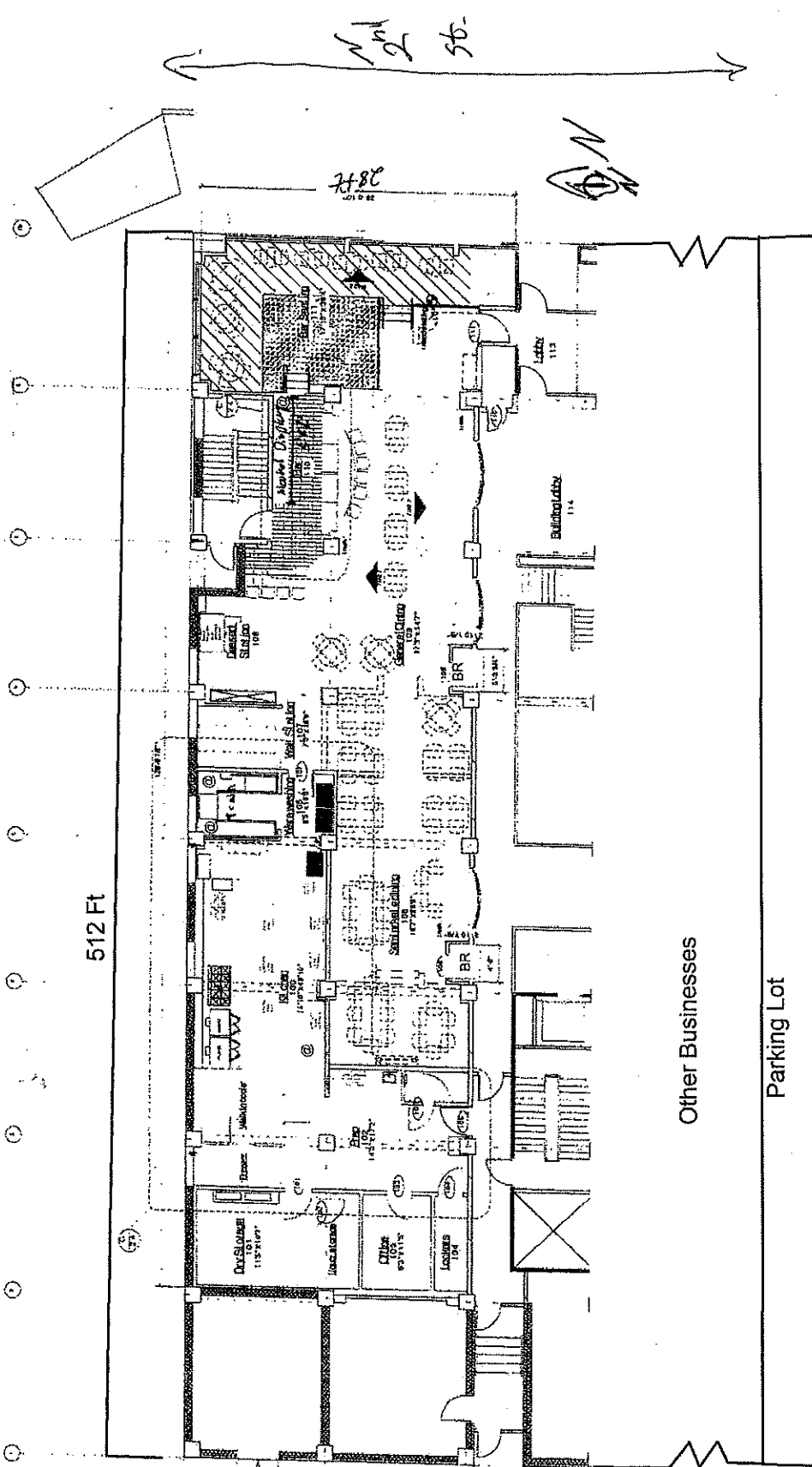

512 Ft

N 2nd St



Other Businesses

Parking Lot

BR = Bathroom
 @ = Garbage Can

Wells St.

Alcohol Storage = 11.5' x 4' in rear
 3'x2'x10' behind bar

Food Storage = 11x67" Dry Storage
 67"x4' Freezer
 67"x4' Walk-In Cooler

Floor Plan for Crab It Your Way
 Crab It Your Way, LLC, Member Devonzell Hollingsworth

823 N. 2nd St. Unit 100
 Milwaukee, WI 53154

Total Square Footage = 65,536 Ft



CITY OF MILWAUKEE
OFFICE OF THE CITY CLERK

Thursday, November 01, 2018

COMMITTEE MEETING NOTICE

AD 04

PAGET, SR, Bernard, Agent
TRIPLE CROWN, INC
1019 N OLD WORLD THIRD St

MILWAUKEE, WI 53203

You are requested to attend a hearing which is to be held in Room 301-B, Third Floor, City Hall on:

Wednesday, November 14, 2018 at 10:15 AM

Regarding: Your Class B Tavern and Public Entertainment Premises License Renewal Applications as agent for "TRIPLE CROWN, INC" for "BUCK BRADLEY'S EATERY & SALOON" at 1019 N OLD WORLD THIRD St.

There is a possibility that your application may be denied for one or more of the following reasons: The recommendation of the committee regarding the application shall be based on evidence presented at the hearing. Per MCO 85-4-4, unless otherwise specified in the code, probative evidence concerning non-renewal, suspension or revocation may include evidence of the following: failure of the applicant to meet municipal qualifications, pending charges against or the conviction of any felony, misdemeanor, municipal offense or other offense, the circumstances of which substantially relate to the circumstances of the particular licensed or permitted activity, by the applicant or by any employee or other agent of the applicant. If the activities of the applicant involve a licensed premises, whether the premises tends to facilitate a public or private nuisance or has been the source of congregations of persons which have resulted in any of the following: disturbance of the peace; illegal drug activity; public drunkenness; drinking in public; harassment of passers-by; gambling; prostitution; sale of stolen goods; public urination; theft; assaults; battery; acts of vandalism including graffiti, excessive littering, loitering, illegal parking, loud noise at times when the licensed premise is open for business; traffic violations; curfew violations; lewd conduct; display of materials harmful to minors, pursuant to s. 106-9.6; or any other factor which reasonably relates to the public health, safety and welfare, or failure to comply with the approved plan of operation. See attached police report or correspondence.

Notice for applicants with warrants or unpaid fines:

Proof of warrant satisfaction or payment of fines must be submitted at the hearing on the above date and time. Failure to comply with this requirement may result in a delay of the granting/denial of your application.

Failure to appear at this meeting may result in the denial of your license. Individual applicants must appear only in person or by an attorney. Corporate or Limited Liability applicants must appear only by the agent designated on the application or by an attorney. Partnership applicants must appear by a partner listed on the application or by an attorney. If you wish to do so and at your own expense, you may be accompanied by an attorney of your choosing to represent you at this hearing.

You will be given an opportunity to speak on behalf of the application and to respond and challenge any charges or reasons given for the denial. No petitions can be accepted by the committee, unless the people who signed the petition are present at the committee hearing and willing to testify. You may present witnesses under oath and you may also confront and cross-examine opposing witnesses under oath. If you have difficulty with the English language, you should bring an interpreter with you, at your expense, so that you can answer questions and participate in your hearing.

You may examine the application file at this office during regular business hours prior to the hearing date. Inquiries regarding this matter may be directed to the person whose signature appears below.

Limited parking for persons attending meetings in City Hall is available at reduced rates (5 hour limit) at the Milwaukee Center on the southwest corner of East Kilbourn and North Water Street. Parking tickets must be validated in the first floor Information booth in City Hall.

PLEASE NOTE: Upon reasonable notice, efforts will be made to accommodate the needs of disabled individuals through sign language interpreters or other auxiliary aids. For additional information or to request this service, contact the Council Services Division ADA Coordinator at (414) 286-2998, Fax - (414) 286-3456, TDD - (414) 286-2025.

JIM OWCZARSKI, CITY CLERK

BY:

Jessica Celella
License Division Manager

If you have questions regarding this notice, please contact the License Division at (414) 286-2238.

200 E. Wells Street, Room 105, City Hall, Milwaukee, WI 53202. www.milwaukee.gov/license
Phone: (414) 286-2238 Fax: (414) 286-3057 Email Address: License@milwaukee.gov

MILWAUKEE POLICE DEPARTMENT
LICENSE INVESTIGATION UNIT

CRIMINAL RECORD/ORDINANCE VIOLATION/INCIDENTS
SYNOPSIS

DATE: 10/25/2018

LICENSE TYPE: CLASS B TAVERN

No. 284058

NEW:

Application Date: 10/22/2018

RENEWAL: X

Expiration Date:

License Location: 1019 N Old World Third St Street

Aldermanic District: 04

Business Name: Buck Bradley's Saloon & Eatery

Licensee/Applicant: Paget, Sr, Bernard

(Last Name, First Name, MI)

Date of Birth: 4-5-1929

Male: x

Female:

Home Address: 731 N 74th St

City: Milwaukee

State: WI

Zip Code: 53213

Home Phone: 414-354-1627

This report is written by Police Officer David NOVAK, assigned to the License Investigation Unit, Days.

The Milwaukee Police Department's investigation regarding this application revealed the following:

1. On 5-17-2003 at 11:30pm, an underage Milwaukee Police Aide entered Buck Bradley's, 1019 N Old World Third St. and was able to purchase a rum and coke from the bartender, Terry C Dresdow who did not ask for any identification.

As to the bartender, Terry C Dresdow:

Charge: Sale to Underage

Finding: Guilty

Sentence: \$150.00

Date: 7-9-2003

Case: 03092046

2. On October 19, 2003, at about 4:29 p.m., officers were dispatched to a battery complaint at Buck Bradley's. The licensee informed the officers that 3 days earlier he was struck in the face by one of three patrons he and a bartender were ejecting from the premises breaking his nose and chipping a tooth. The licensee stated that he did not want to report the incident to the police because he did not want a license premise report filed. The report of this incident was not received by the LIU until April 29, 2004, and was, thus, not a part of the 2003 renewal investigation.
-

3. On 05/03/2014 a 19-year old Milwaukee police aide, working in conjunction with Milwaukee police, attempted to gain entry to Buck Bradley's Eatery & Saloon (1019 North Old World Third Street) but was turned away at the door when she could not produce identification proving she had attained the legal drinking age of 21.

=====

4. On 02/19/2015 a Milwaukee police officer conducted a tavern check at 1019 North Old World Third Street and delivered a packet of tavern related ordinances.
5. On 02/26/2015 a 19 year old Milwaukee police aide, working in conjunction with Milwaukee police, attempted to gain entry to Buck Bradley's (1019 North Old World Third Street) but was denied entry when she could not provide proof she had attained the legal drinking age of 21.
6. On 08/07/2015 a 20 year old Milwaukee police aide, working in conjunction with Milwaukee police, was able to gain entry to Buck Bradley's (1019 North Old World Third Street) and purchase a Miller Lite brand beer from the bartender.

Charge: Sale of Alcohol to Underage Person
Finding: Guilty
Sentence: \$90.00 fine
Date: 08/18/2016
Case: 16018464

=====

7. Item number #6, which was previously reported, now has a disposition.
8. On 08/16/2016 Milwaukee police, along with Agent Georgeanne King of the Internal Revenue Alcohol and Tobacco Division, conducted a licensed premise check at 1019 North Old World Third Street (Buck Bradley's Saloon) based on information Agent King received that a few taverns on North Old World Third Street were providing shuttle service to and from Miller Park during Brewer games, and selling alcohol on the shuttle. The officer spoke to the manager, Ronald Albert, who stated they do have a shuttle, but do not sell alcohol on it.

=====

9. On 03/30/2017 officers conducted underage tavern enforcement in District 1. An underage Police Aid attempted to gain entry to Buck Bradley's, 1019 N. Old World Third St. The Police Aid was not challenged at the door and was able to purchase a Corona beer at the bar.

=====

10. On 08/05/2018 officers investigated a battery complaint that occurred on 07/29/2018 at 1019 N. Old World Third St. The applicant was the victim and stated he was in the alley behind the business and became upset at seeing a large amount of ice dumped in the alley and the garbage cans completely full. He then threw a handful of ice over the fence of The Milwaukee Brat House. A bartender came out of the Brat House and confronted the applicant. The bartender then punched the applicant to the face and both parties went back in their bars. The applicant found out a few days later that he suffered a fractured orbital, nasal and cheek. MPD report filed (182170103).

Milwaukee Police Department



749 W. State Street Milwaukee, WI 53233

414-933-4444

Case #:182170103

OtherEvent #: 18-LP-0206

Incident

1019 N OLD WORLD THIRD ST Milwaukee, WISCONSIN 53203

Incident Date/Time:: 07/29/2018 03:15:00
CAD Number:: 182171647
District:: 1
Beat:: 140
Reporting Area:: 4358

Business Agent (1)

PAGET, BERNARD SR

Person Involvement:: Agent (License Holder)
DOB:: 04/05/1929
Sex:: MALE
Race:: WHITE
Phone 1 Number:: (414)-453-6790
Address:: 4731 N 74TH ST
City:: MILWAUKEE
State:: WISCONSIN
Zip Code:: 532180000

Licensed Persons Involved (1)

PAGET, WALTER A

Person Involvement:: Agent (License Holder)
DOB:: 06/03/1966
Sex:: MALE
Race:: WHITE
Address:: 545 HI VIEW CT
City:: ELM GROVE
State:: WISCONSIN
Zip Code:: 53122

Narrative (1)

INITIAL INVESTIGATION

Jacks, Crystal L 015301

08/05/2018

This report is typed by P.O.Crystal JACKS, assigned to District 1, early shift. On 08/05/2018, at approximately 3:00 p.m., I was instructed to investigate a walk in Battery Complaint. The victim was identified as (Walter A. PAGET W/M 06/03/66) who stated on 07/29/2018, he was beat up. I had PAGET describe the events that led up to him being battered. PAGET was closing up Buck Bradleys at the end of the evening. PAGET went to the rear of his restaurant to take out garbage. PAGET stated in the alley, there are several large dumpsters for all of the near by restaurants/bar to utilize. PAGET stated when he was in the alley he saw a large amount of ice, in the middle of the alley. PAGET stated it appeared as if one of the businesses dumped out their entire ice chest. PAGET stated he also observed the garbage

Milwaukee Police Department



749 W. State Street Milwaukee, WI 53233

414-933-4444

Case #:182170103

OtherEvent #: 18-LP-0206

cans were filled to the brim. PAGET stated full garbage cans and water attracts rats. PAGET stated all of the other businesses are aware of this. PAGET admitted he was slightly irritated over the ice and garbage. PAGET grabbed a handful of ice and chucked it over the fence of The Milwaukee Brat House, which is located at 1013 N. Old World Third. A few seconds later a bartender from the Brat House confronted PAGET about throwing the ice. PAGET only knows the subject by nick name "Dorney" PAGET stated "Dorney" told him "not cool man" and they argued back and forth. PAGET stated "DORNEY" punched him on the right side of the face causing a fractured orbital, nasal, and cheek. After "Dorney" punched PAGET in the face he walked back into the restaurant. PAGET did not know the extent of his injuries until a few days later. This substantial battery complaint is still being investigated. PAGET is the current agent for this business and was very cooperative.

Officer (1)

Reporting Officer:	Jacks, Crystal L (015301)	08/05/2018 17:04:00
Section: (Work Location):	12	
Approving Officer:	Borst, Gregory D (017777)	08/05/2018 18:53:14



Thursday, November 01, 2018



Notice of Public Hearing

PAGET, SR, Bernard, Agent
BUCK BRADLEY'S EATERY & SALOON at 1019 N OLD WORLD THIRD St
Class B Tavern and Public Entertainment Premises License Renewal Applications

Wednesday, November 14, 2018 at 10:15 AM

To whom it may concern:

The above application has been made by the above named applicant(s). This requires approval from the Licenses Committee and the Common Council of the City of Milwaukee. The hearing before the Licenses Committee will take place on 11/14/2018 at 10:15 AM, in Room 301-B, Third Floor, City Hall. If you wish, you may provide testimony at the hearing regarding the request; see below for further information. You are not required to attend the hearing. Once the Licenses Committee makes its recommendation, this recommendation is forwarded to the full Common Council for approval at its next regularly scheduled hearing. Please review the information below and if you have further questions regarding this process, please contact the License Division at (414) 286-2238.

Important details for those wishing to provide information for the Licenses Committee to consider when making its recommendation:

1. The license application is scheduled to be heard at the above time. Due to other hearings running longer than scheduled, you may have to wait some time to provide your testimony.
2. You must appear in person and testify as to matters that you have personally experienced or seen. (You cannot provide testimony for your neighbor, parent or anyone else; this is considered hearsay and cannot be considered by the committee.)
3. No letters or petitions can be accepted by the committee (unless the person who wrote the letter or the persons who signed the petition are present at the committee hearing and willing to testify).
4. Persons opposed to the license application are given the opportunity to testify first; supporters may testify after the opponents have finished.
5. When you are called to testify, you will be sworn in and asked to give your name, and address. (If your first and/or last names are uncommon please spell them.)
6. You may then provide testimony.
 - a. Include only information relating to the above license application.
 - b. Include only information you have personally witnessed or seen.
 - c. Provide concise and relevant information detailing how this business has affected or may affect the peaceful enjoyment of your neighborhood.
 - d. If by the time you have the opportunity to testify, the information you wish to share has already been provided to the committee, you may state that you agree with the previous testimony. Redundant or repetitive testimony will not assist the committee in making its recommendation.
7. After giving your testimony, the members of the Licenses Committee and the licensee may ask questions regarding the testimony you have given or other factors relating to the license application.
8. Business Competition is not a valid basis for denial or non-renewal of a license.
Please Note: If you have submitted an objection to the above application your objection cannot be considered by the committee unless you personally testify at the hearing.

OCCUPANT	MAIL ADDRESS	CITY, STATE ZIP
CURRENT OCCUPANT	1033 N OLD WORLD 3RD ST 501	MILWAUKEE, WI 53203
CURRENT OCCUPANT	1011 N OLD WORLD 3RD ST 3	MILWAUKEE, WI 53203
CURRENT OCCUPANT	1029 N OLD WORLD 3RD ST B	MILWAUKEE, WI 53203
CURRENT OCCUPANT	1029 N OLD WORLD 3RD ST A	MILWAUKEE, WI 53203
CURRENT OCCUPANT	1033 N OLD WORLD 3RD ST 302	MILWAUKEE, WI 53203
CURRENT OCCUPANT	1033 N OLD WORLD 3RD ST 401	MILWAUKEE, WI 53203
CURRENT OCCUPANT	322 W STATE ST 302	MILWAUKEE, WI 53203
CURRENT OCCUPANT	1011 N OLD WORLD 3RD ST 1	MILWAUKEE, WI 53203
CURRENT OCCUPANT	1011 N OLD WORLD 3RD ST 2	MILWAUKEE, WI 53203
CURRENT OCCUPANT	1029 N OLD WORLD 3RD ST	MILWAUKEE, WI 53203
CURRENT OCCUPANT	1033 N OLD WORLD 3RD ST 402	MILWAUKEE, WI 53203
CURRENT OCCUPANT	1013 N OLD WORLD 3RD ST	MILWAUKEE, WI 53203
CURRENT OCCUPANT	1033 N OLD WORLD 3RD ST 301	MILWAUKEE, WI 53203

Total Records: 13

Radius: 250.0 feet and Center of Circle: 1019 N Old World Third St

2018-2019 Plan of Operation for 1019 N OLD WORLD THIRD ST

1. Litter & Security Plans			
How are the grounds kept clean? <input checked="" type="checkbox"/> Sweep <input checked="" type="checkbox"/> Pressure Wash <input checked="" type="checkbox"/> Pick Up Litter <input type="checkbox"/> Other:			
How often will grounds be cleaned? <input checked="" type="checkbox"/> Daily <input type="checkbox"/> Weekly <input type="checkbox"/> Other:			
Who cleans the grounds? <input checked="" type="checkbox"/> Licensee <input checked="" type="checkbox"/> Building Owner <input checked="" type="checkbox"/> Employees <input checked="" type="checkbox"/> Hired Maintenance <input type="checkbox"/> Other:			
How are noise issues prevented and/or addressed? <input checked="" type="checkbox"/> Security <input type="checkbox"/> Manager approaches customer(s) <input type="checkbox"/> Call Police <input type="checkbox"/> Signs Posted <input type="checkbox"/> Other:			
Are there designated outdoor smoking areas? <input type="checkbox"/> No <input checked="" type="checkbox"/> Yes If Yes, Describe: <u>outside By sidewalk Cafe</u>			
Number of garbage cans: Inside <u>20</u> Locations: <u>Throughout Restaurant</u> Outside <u>4</u> Locations: <u>ALLEY</u>			
Is a crowd control barrier used? <input checked="" type="checkbox"/> No <input type="checkbox"/> Yes If Yes, Describe:			
Number of restrooms: <u>9</u>		Name of solid waste contractor: <u>Alwood</u>	
Are there parking spaces on the premises? <input checked="" type="checkbox"/> No <input type="checkbox"/> Yes If Yes, list number of spaces: _____ and describe security plans:			
Are there designated loading areas? <input checked="" type="checkbox"/> No <input type="checkbox"/> Yes If Yes, describe security plans:			
Do you have security personnel on the premise? <input type="checkbox"/> No <input checked="" type="checkbox"/> Yes If Yes, how many? <u>2-5 Marquette 4 mos + weekends</u> AND What are their responsibilities? <u>Carding</u> What security equipment do they use? _____ List their licensing, certification or training credentials: _____			
Are there security cameras? <input checked="" type="checkbox"/> No <input type="checkbox"/> Yes If Yes, list all locations:			
Are searches and/or identification checks conducted upon entry? <input checked="" type="checkbox"/> No <input type="checkbox"/> Yes If Yes, describe:			
2. Percentage of Sales (must total 100%)			
Alcohol <u>45</u> %	Food Sales <u>55</u> %	Entertainment _____ %	Other _____ %
3. Businesses On The Premises (choose all that apply):			
<input checked="" type="checkbox"/> Restaurant <input type="checkbox"/> Cafe/Coffee Shop <input type="checkbox"/> Cocktail Lounge <input type="checkbox"/> Convenience Store <input type="checkbox"/> Night Club <input type="checkbox"/> Liquor Store <input type="checkbox"/> Tavern <input type="checkbox"/> Sports Facility <input type="checkbox"/> Hotel <input checked="" type="checkbox"/> Banquet Hall <input type="checkbox"/> Supermarket <input type="checkbox"/> Private/Fraternal/Veterans' Club <input type="checkbox"/> Other:			
4. Hours of Operation and Age Restriction			
Are there any changes to the current hours of operation or age restriction? <input checked="" type="checkbox"/> No <input type="checkbox"/> Yes If Yes, Describe:			
Please Note: If you will be open earlier or later than the hours listed on your current license for even one event or holiday (for example, St. Patrick's Day, Brewers Opening Day, etc.) during the license period, this must be reported and printed on your license. Your hours of operation and age restriction are listed on your current license.			
5. Floor Plan and Capacity			
Are you requesting any changes to your capacity or floor plan*? <input checked="" type="checkbox"/> No <input type="checkbox"/> Yes If yes, describe: _____ and submit a new floor plan with this renewal application. A sample plan can be found online at www.milwaukee.gov/licenses under License Forms and Related Information.			
Alcohol/Food Establishments: A "Permanent Extension of Premises Application" is required if you are adding any square footage to the licensed premises.			
6. Sidewalk Dining: Fee: \$50.00			
Are there any changes to the sidewalk dining site plan? <input checked="" type="checkbox"/> No <input type="checkbox"/> Yes If Yes, submit an updated site plan with this application.			
7. Food License: Fee:		8. Weights and Measures: Fee:	
Your current food license includes the following food operations: Are there any changes to your food operations as listed above? <input checked="" type="checkbox"/> No <input type="checkbox"/> Yes, if Yes, explain _____		Number/Type of Devices: Are there any changes to the number or types of devices? <input type="checkbox"/> No <input type="checkbox"/> Yes If yes, contact our office for further instructions.	

1. CURRENT APPROVED ENTERTAINMENT

The following types of entertainment have been approved for your current Public Entertainment Premises license:

Jukebox, 5 Amusement Machines, 2 Pool Tables

2. ADDING ENTERTAINMENT

If applicable, check any entertainment you wish to add: **ONLY CHECK ENTERTAINMENT TYPE(S) YOU ARE ADDING. YOUR CURRENT APPROVED ENTERTAINMENT IS LISTED ABOVE.**

- | | | | |
|---|--|--|---|
| <input type="checkbox"/> Instrumental Musicians | <input type="checkbox"/> Bands | <input type="checkbox"/> Battle of the Bands | <input type="checkbox"/> Comedy Acts |
| <input type="checkbox"/> Disc Jockey | <input type="checkbox"/> Magic Shows | <input type="checkbox"/> Poetry Readings | <input type="checkbox"/> Dancing by Performers |
| <input type="checkbox"/> Jukebox | <input type="checkbox"/> Wrestling | <input type="checkbox"/> Patron Contests | <input type="checkbox"/> Patrons Dancing |
| <input type="checkbox"/> Adult Entertainment/
Strippers/Erotic Dance | <input type="checkbox"/> Karaoke | <input type="checkbox"/> Bowling Alley | <input type="checkbox"/> Pool Tables |
| <input type="checkbox"/> Motion Pictures (movies by admission)
How many screens? _____ | <input type="checkbox"/> Amusement Machines
How many? _____ | <input type="checkbox"/> Concerts
Approx. # per year? _____ | <input type="checkbox"/> Theatrical Performances
Approx. # per year? _____ |
| <input type="checkbox"/> Other: _____ | | | |

No entertainment changes can take place until approved by Common Council and a new license has been issued and posted on the premises.

3. REMOVING ENTERTAINMENT

If applicable, list any entertainment you wish to remove:

4. PROMOTERS/SOUND AMPLIFICATION

Will promoters ever be used for any of the entertainment? No Yes If Yes, Describe:

At any time will sound amplification be used? No Yes If Yes, Describe:

Stereo

5. SIGNATURE

I understand that after the license has been issued, a change to the plan of operation will require a written request to change and approval from the Common Council.

I agree to inform the City Clerk within 10 days of any substantial changes in the information supplied in this application.

I understand that I shall not willfully refuse to provide the services offered under this license, or add charges or require deposits not required of the general public because of race, color, sex, religion, national origin or ancestry, age, handicap, lawful source of income, marital status, sexual orientation, gender identity or expression, familial status or the fact that a person is now or has been a member of the military service, whether dressed in uniform or not; and shall not seek such information as a condition of employment, or penalize any employee or discriminate in the selection of personnel for training or promotion on the basis of such information.

I have knowledge of the City Ordinances currently regulating public entertainment, and understand that the license may be subject to suspension, non-renewal or revocation, if I violate any rule, law or regulation of the city of Milwaukee and State of Wisconsin.

Bernard Pecht

Signature of Sole Proprietor, a Partner, or if a Corporation or LLC, the Agent must sign



CITY OF MILWAUKEE
OFFICE OF THE CITY CLERK

Thursday, November 01, 2018

COMMITTEE MEETING NOTICE

AD 04

PAGET, Walter, Agent
TRIPLE CROWN, INC
1019 N OLD WORLD THIRD St

MILWAUKEE, WI 53203

You are requested to attend a hearing which is to be held in Room 301-B, Third Floor, City Hall on:

Wednesday, November 14, 2018 at 10:15 AM

Regarding: Your Food Dealer and Sidewalk Dining License Renewal Applications as agent for "TRIPLE CROWN, INC" for "BUCK BRADLEY'S EATERY & SALOON" at 1019 N OLD WORLD THIRD St.

There is a possibility that your application may be denied for one or more of the following reasons: The recommendation of the committee regarding the application shall be based on evidence presented at the hearing. Per MCO 85-4-4, unless otherwise specified in the code, probative evidence concerning non-renewal, suspension or revocation may include evidence of the following: failure of the applicant to meet municipal qualifications, pending charges against or the conviction of any felony, misdemeanor, municipal offense or other offense, the circumstances of which substantially relate to the circumstances of the particular licensed or permitted activity, by the applicant or by any employee or other agent of the applicant. If the activities of the applicant involve a licensed premises, whether the premises tends to facilitate a public or private nuisance or has been the source of congregations of persons which have resulted in any of the following: disturbance of the peace; illegal drug activity; public drunkenness; drinking in public; harassment of passers-by; gambling; prostitution; sale of stolen goods; public urination; theft; assaults; battery; acts of vandalism including graffiti, excessive littering, loitering, illegal parking, loud noise at times when the licensed premise is open for business; traffic violations; curfew violations; lewd conduct; display of materials harmful to minors, pursuant to s. 106-9.6; or any other factor which reasonably relates to the public health, safety and welfare, or failure to comply with the approved plan of operation. See attached police report or correspondence.

Notice for applicants with warrants or unpaid fines: Proof of warrant satisfaction or payment of fines must be submitted at the hearing on the above date and time. Failure to comply with this requirement may result in a delay of the granting/denial of your application.

Failure to appear at this meeting may result in the denial of your license. Individual applicants must appear only in person or by an attorney. Corporate or Limited Liability applicants must appear only by the agent designated on the application or by an attorney. Partnership applicants must appear by a partner listed on the application or by an attorney. If you wish to do so and at your own expense, you may be accompanied by an attorney of your choosing to represent you at this hearing.

You will be given an opportunity to speak on behalf of the application and to respond and challenge any charges or reasons given for the denial. No petitions can be accepted by the committee, unless the people who signed the petition are present at the committee hearing and willing to testify. You may present witnesses under oath and you may also confront and cross-examine opposing witnesses under oath. If you have difficulty with the English language, you should bring an interpreter with you, at your expense, so that you can answer questions and participate in your hearing.

You may examine the application file at this office during regular business hours prior to the hearing date. Inquiries regarding this matter may be directed to the person whose signature appears below.

Limited parking for persons attending meetings in City Hall is available at reduced rates (5 hour limit) at the Milwaukee Center on the southwest corner of East Kilbourn and North Water Street. Parking tickets must be validated in the first floor information booth in City Hall.

PLEASE NOTE: Upon reasonable notice, efforts will be made to accommodate the needs of disabled individuals through sign language interpreters or other auxiliary aids. For additional information or to request this service, contact the Council Services Division ADA Coordinator at (414) 286-2998, Fax - (414) 286-3456, TDD - (414) 286-2025.

JIM OWZARSKI, CITY CLERK

BY: _____
Jessica Celella
License Division Manager

If you have questions regarding this notice, please contact the License Division at (414) 286-2238.



Thursday, November 01, 2018



Notice of Public Hearing

PAGET, Walter, Agent
BUCK BRADLEY'S EATERY & SALOON at 1019 N OLD WORLD THIRD St
Food Dealer and Sidewalk Dining License Renewal Applications

Wednesday, November 14, 2018 at 10:15 AM

To whom it may concern:

The above application has been made by the above named applicant(s). This requires approval from the Licenses Committee and the Common Council of the City of Milwaukee. The hearing before the Licenses Committee will take place on 11/14/2018 at 10:15 AM, in Room 301-B, Third Floor, City Hall. If you wish, you may provide testimony at the hearing regarding the request; see below for further information. You are not required to attend the hearing. Once the Licenses Committee makes its recommendation, this recommendation is forwarded to the full Common Council for approval at its next regularly scheduled hearing. Please review the information below and if you have further questions regarding this process, please contact the License Division at (414) 286-2238.

Important details for those wishing to provide information for the Licenses Committee to consider when making its recommendation:

1. The license application is scheduled to be heard at the above time. Due to other hearings running longer than scheduled, you may have to wait some time to provide your testimony.
2. You must appear in person and testify as to matters that you have personally experienced or seen. (You cannot provide testimony for your neighbor, parent or anyone else; this is considered hearsay and cannot be considered by the committee.)
3. No letters or petitions can be accepted by the committee (unless the person who wrote the letter or the persons who signed the petition are present at the committee hearing and willing to testify).
4. Persons opposed to the license application are given the opportunity to testify first; supporters may testify after the opponents have finished.
5. When you are called to testify, you will be sworn in and asked to give your name, and address. (If your first and/or last names are uncommon please spell them.)
6. You may then provide testimony.
 - a. Include only information relating to the above license application.
 - b. Include only information you have personally witnessed or seen.
 - c. Provide concise and relevant information detailing how this business has affected or may affect the peaceful enjoyment of your neighborhood.
 - d. If by the time you have the opportunity to testify, the information you wish to share has already been provided to the committee, you may state that you agree with the previous testimony. Redundant or repetitive testimony will not assist the committee in making its recommendation.
7. After giving your testimony, the members of the Licenses Committee and the licensee may ask questions regarding the testimony you have given or other factors relating to the license application.
8. Business Competition is not a valid basis for denial or non-renewal of a license.
Please Note: If you have submitted an objection to the above application your objection cannot be considered by the committee unless you personally testify at the hearing.

OCCUPANT	MAIL ADDRESS	CITY, STATE ZIP
CURRENT OCCUPANT	1033 N OLD WORLD 3RD ST 501	MILWAUKEE, WI 53203
CURRENT OCCUPANT	1011 N OLD WORLD 3RD ST 3	MILWAUKEE, WI 53203
CURRENT OCCUPANT	1029 N OLD WORLD 3RD ST B	MILWAUKEE, WI 53203
CURRENT OCCUPANT	1029 N OLD WORLD 3RD ST A	MILWAUKEE, WI 53203
CURRENT OCCUPANT	1033 N OLD WORLD 3RD ST 302	MILWAUKEE, WI 53203
CURRENT OCCUPANT	1033 N OLD WORLD 3RD ST 401	MILWAUKEE, WI 53203
CURRENT OCCUPANT	322 W STATE ST 302	MILWAUKEE, WI 53203
CURRENT OCCUPANT	1011 N OLD WORLD 3RD ST 1	MILWAUKEE, WI 53203
CURRENT OCCUPANT	1011 N OLD WORLD 3RD ST 2	MILWAUKEE, WI 53203
CURRENT OCCUPANT	1029 N OLD WORLD 3RD ST	MILWAUKEE, WI 53203
CURRENT OCCUPANT	1033 N OLD WORLD 3RD ST 402	MILWAUKEE, WI 53203
CURRENT OCCUPANT	1013 N OLD WORLD 3RD ST	MILWAUKEE, WI 53203
CURRENT OCCUPANT	1033 N OLD WORLD 3RD ST 301	MILWAUKEE, WI 53203

Total Records: 13

Radius: 250.0 feet and Center of Circle: 1019 N Old World Third St



FOOD DEALER LICENSE SUPPLEMENTAL RENEWAL APPLICATION

Office of the City Clerk License Division
200 E. Wells St. Room 105, Milwaukee, WI 53202
(414) 286-2238 license@milwaukee.gov www.milwaukee.gov/license

PAGET, Walter, Agent
TRIPLE CROWN, INC
1019 N OLD WORLD THIRD ST
MILWAUKEE WI 53203

License # FREST 10535 Fee: \$800.00

SECTION 1 – CHANGES TO THE PLAN OF OPERATION?

Are there any changes to the current hours of operation? No Yes

If yes, describe: _____

Your current hours of operation are listed on your current license.

Please note: If you will be open earlier or later than the hours listed on your current license for even one event or holiday (for example, St. Patrick's Day, Brewers Opening Day, etc.) during the license period, this must be reported and printed on your license.

Are there any changes in your plans to address litter, noise, and/or security? No Yes

If yes, describe: _____

Are there any changes to your current plan of operation or floor plan*? No Yes

If yes, describe: _____

*If there are changes to the floor plan, a new floor plan must be submitted with this renewal application. A sample plan can be found online at www.milwaukee.gov/licenses under License Forms and Related Information. However, a "Permanent Extension of Premises Application" is required if you are adding any square footage to the licensed premises.

SECTION 2 - ACKNOWLEDGEMENT & SIGNATURE

Your current food license includes the following business operations: **Sidewalk Dining Permit, DHS - COMPLEX, Sales \$20,001 - \$200,000, Tavern Restaurant**

Except for any changes listed in Section 1 or 2 above, I confirm that no changes are being made to the business operations for the next renewal period.

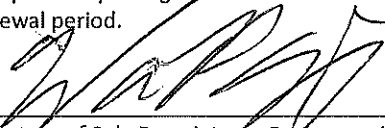

Signature of Sole Proprietor, a Partner; or if a Corporation or LLC, the Agent must sign

ALSO COMPLETE REVERSE SIDE