

DCO # 2505

CERTIFIED SURVEY MAP NO.

BEING A DIVISION OF PARCEL 1 OF CERTIFIED SURVEY MAP NO. 6940 AS RECORDED APRIL 2, 2001 AS DOCUMENT NO. 8044595 BEING A PART OF THE SOUTHEAST QUARTER OF THE SOUTHEAST QUARTER OF SECTION 18, TOWNSHIP 8 NORTH, RANGE 21 EAST, IN THE CITY OF MILWAUKEE, MILWAUKEE COUNTY, WISCONSIN.

BEARING BASIS:
ALL BEARINGS ARE REFERENCED TO GRID NORTH OF THE WISCONSIN STATE PLANE COORDINATE SYSTEM, SOUTH ZONE. THE EAST LINE OF THE SE 1/4 OF SECTION 18, T8N, R21E, WAS REFERENCED AS N 00°31'47" E. (MARCH 2004 DATUM)

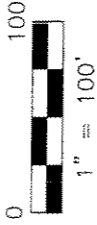
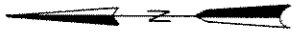

LEGEND

- FOUND IRON PIPE
- SET 1" DIA IRON PIPE, 18" LENGTH, WT. 1.13 LBS/LINEAL FT.
- ◻ FOUND SECTION CORNER (SEWRPC BRASS CAP IN CONC.)

TAX KEY # 111-0121-8
ZONING: PD

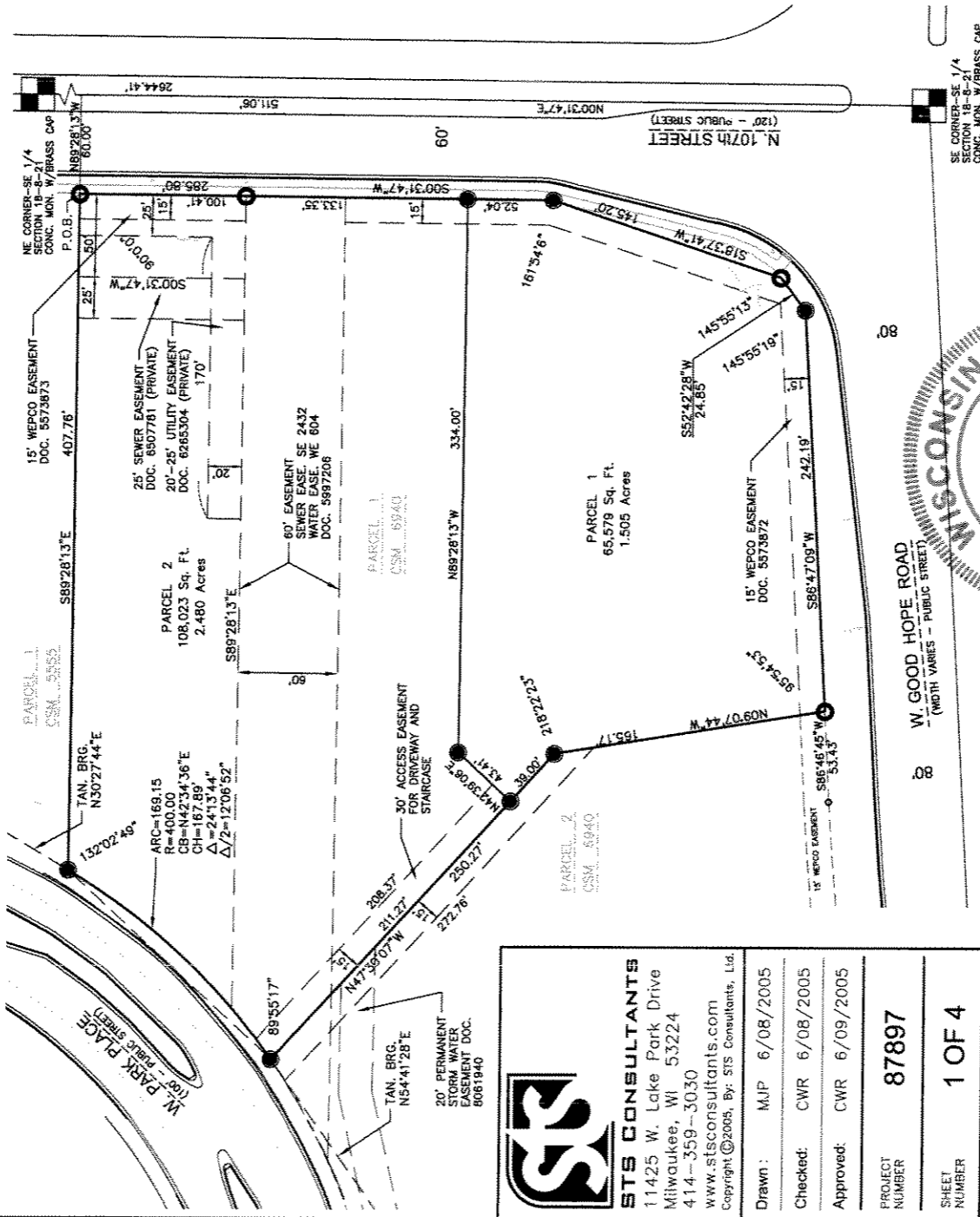
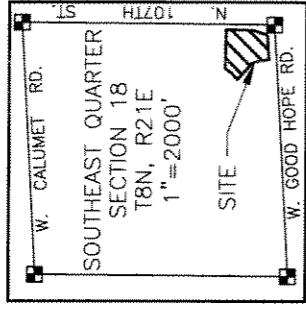

STS CONSULTANTS
11425 W. Lake Park Drive
Milwaukee, WI 53224
414-359-3030
www.stsconsultants.com
Copyright ©2005, By: STS Consultants, Ltd.

Drawn:	MJP	6/08/2005
Checked:	CWR	6/08/2005
Approved:	CWR	6/09/2005
PROJECT NUMBER	87897	
SHEET NUMBER	1 OF 4	

NOTES:

1. NO DIRECT ACCESS TO W. GOOD HOPE ROAD OR TO N. 107TH STREET IS ALLOWED.
2. THAT VEHICULAR ACCESS TO PARCEL 1 WILL BE PROVIDED THROUGH A 30' ACCESS EASEMENT, 15' OVER PARCEL 2 OF THIS MAP AND 15' OVER PARCEL 2 OF CSM 6940. CONDITIONS OF THIS EASEMENT WILL BE STATED IN ANOTHER DOCUMENT.

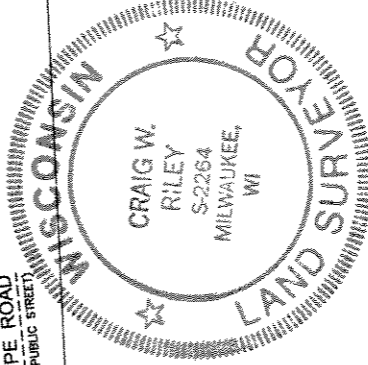

Craig W. Riley
9-27-2005
Craig W. Riley,
Registered Land
Surveyor, S-2264

INFRASTRUCTURE SERVICES DIVISION
maicia Lindholm 10/6/05
CENTRAL DRAFTING & RECORDS MANAGER
Martin Lindholm 10/5/05
ENGR. IN CHARGE ENVIRON. ENGR.
COURTNEY
CITY ENGINEER
APPROVED

DEPARTMENT OF CITY
DEVELOPMENT
CITY OF MILWAUKEE

AUG 19 2005
[Signature]
STAFF APPROVED

CERTIFIED SURVEY MAP NO.

BEING A DIVISION OF PARCEL 1 OF CERTIFIED SURVEY MAP NO. 6940 AS RECORDED APRIL 2,
2001 AS DOCUMENT NO. 8044595 BEING A PART OF THE SOUTHEAST QUARTER OF THE
SOUTHEAST QUARTER OF SECTION 18, TOWNSHIP 8 NORTH, RANGE 21 EAST, IN THE CITY OF
MILWAUKEE, MILWAUKEE COUNTY, WISCONSIN.

CERTIFICATE OF CITY TREASURER

State of Wisconsin)
Milwaukee County) SS)

I, Wayne F. Whittow, being the duly elected, qualified and acting City Treasurer of the City of Milwaukee, certify that in accordance with the records in the office of the City Treasurer of the City of Milwaukee there are no unpaid taxes or unpaid special assessments on the land included in this certified survey map.

10/12/05
(Date)
James L. Honora
Deputy City Treasurer for
Wayne F. Whittow, City Treasurer

COMMON COUNCIL CERTIFICATE OF APPROVAL

I certify that this certified survey map was approved under Resolution File No. 050710, adopted by the Common Council of the City of Milwaukee on November 15, 2005.

Ronald D. Leonhardt
Ronald D. Leonhardt, City Clerk

Tom Barrett
Tom Barrett, Mayor

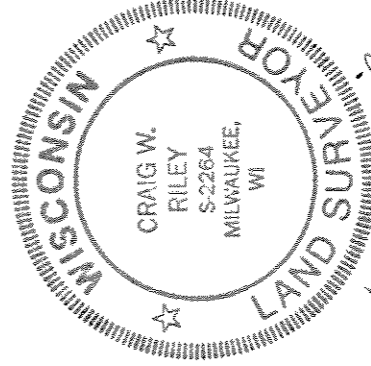

Craig W. Riley
9.25.2005
Craig W. Riley,
Registered Land
Surveyor, S-2264



STS CONSULTANTS
11425 W. Lake Park Drive
Milwaukee, WI 53224
414-359-3030
www.stsconsultants.com
Copyright ©2004, By: STS Consultants, Ltd.

Drawn :	MJP	6/08/2005
Checked:	CWR	6/08/2005
Approved:	CWR	6/09/2005
PROJECT NUMBER	587897	
SHEET NUMBER	4 OF 4	